

☐Urgent ☐Return receipt ☐Expand Group ☐Restricted ☐Prevent Copy ☐Confidential

寄件者: Chan Connie <[REDACTED]>
寄件日期: 2025年04月22日星期二 16:30
收件者: tpbpd/PLAND; TPB Submission/PLAND
副本: [REDACTED]
主旨: FW: Planning Application No. A/K13/331 - Proposed Shop and Services (Fast Food Shop) at Workshop No. 4A, G/F, Wing Fat Industrial Building, 12 Wang Tai Road, Kowloon Bay, Kowloon
附件: Drainage Model.pdf; Sprinkler Layout Plan.pdf; GTL-revised form pages.pdf
類別: Internet Email

Dear Sir/Madam,

Below is our reply to the questions:

- i) Our Company would like to confirm that the total area involved is about 53.70 sq.m.
- ii) Please see attached sprinkler layout plan and drainage plan. Our Company would like to confirm that the existing government drains/sewer are in normal working conditions and capable for taking the discharge from the site where applicable. The property's estate management office conducts regular check on the existing public drains/sewers, and so far the estate management office has not informed our Company of any sewer blockage, thus no pipe clearing and rehabilitation works are necessary at the moment.
- iii) Please see revised pages of our application.

Thank you for your attention and kind cooperation. We look forward to receiving your department's earliest approval to our present application.

Kind regards,
Connie Chan

For Official Use Only 請勿填寫此欄	Application No. 申請編號	
	Date Received 收到日期	

- The completed form and supporting documents (if any) should be sent to the Secretary, Town Planning Board (the Board), 15/F, North Point Government Offices, 333 Java Road, North Point, Hong Kong.
申請人須把填妥的申請表格及其他支持申請的文件 (倘有), 送交香港北角渣華道 333 號北角政府合署 15 樓城市規劃委員會(下稱「委員會」)秘書收。
- Please read the "Guidance Notes" carefully before you fill in this form. The document can be downloaded from the Board's website at <http://www.tpb.gov.hk/>. It can also be obtained from the Secretariat of the Board at 15/F, North Point Government Offices, 333 Java Road, North Point, Hong Kong (Tel: 2231 4810 or 2231 4835), and the Planning Enquiry Counters of the Planning Department (Hotline: 2231 5000) (17/F, North Point Government Offices, 333 Java Road, North Point, Hong Kong and 14/F, Sha Tin Government Offices, 1 Sheung Wo Che Road, Sha Tin, New Territories).
請先細閱《申請須知》的資料單張, 然後填寫此表格。該份文件可從委員會的網頁下載 (網址: <http://www.tpb.gov.hk/>), 亦可向委員會秘書處 (香港北角渣華道 333 號北角政府合署 15 樓 - 電話: 2231 4810 或 2231 4835) 及規劃署的規劃資料查詢處 (熱線: 2231 5000) (香港北角渣華道 333 號北角政府合署 17 樓及新界沙田上禾輦路 1 號沙田政府合署 14 樓) 索取。
- This form can be downloaded from the Board's website, and obtained from the Secretariat of the Board and the Planning Enquiry Counters of the Planning Department. The form should be typed or completed in block letters. The processing of the application may be refused if the required information or the required copies are incomplete.
此表格可從委員會的網頁下載, 亦可向委員會秘書處及規劃署的規劃資料查詢處索取。申請人須以打印方式或以正楷填寫表格。如果申請人所提交的資料或文件副本不齊全, 委員會可拒絕處理有關申請。

1. Name of Applicant 申請人姓名/名稱

(☐ Mr. 先生 / ☐ Mrs. 夫人 / ☐ Miss 小姐 / ☐ Ms. 女士 / ☒ Company 公司 / ☐ Organisation 機構)

GOODRICH TIME LIMITED 好富時有限公司

2. Name of Authorised Agent (if applicable) 獲授權代理人姓名/名稱 (如適用)

(☐ Mr. 先生 / ☐ Mrs. 夫人 / ☐ Miss 小姐 / ☐ Ms. 女士 / ☐ Company 公司 / ☐ Organisation 機構)

3. Application Site 申請地點

(a) Full address / location / demarcation district and lot number (if applicable) 詳細地址/地點/丈量約份及地段號碼 (如適用)	WORKSHOP NO. 4A ON GROUND FLOOR OF WING FAT INDUSTRIAL BUILDING, NO. 12 WANG TAI ROAD, KOWLOON BAY, KOWLOON
(b) Site area and/or gross floor area involved 涉及的地盤面積及/或總樓面面積	<input type="checkbox"/> Site area 地盤面積 sq.m 平方米 <input type="checkbox"/> About 約 <input checked="" type="checkbox"/> Gross floor area 總樓面面積 53.70 sq.m 平方米 <input checked="" type="checkbox"/> About 約
(c) Area of Government land included (if any) 所包括的政府土地面積 (倘有)	N/A sq.m 平方米 <input type="checkbox"/> About 約

6. Type(s) of Application 申請類別

- ☒ Type (i) Change of use within existing building or part thereof
第(i)類 更改現有建築物或其部分內的用途
- ☐ Type (ii) Diversion of stream / excavation of land / filling of land / filling of pond as required under Notes of Statutory Plan(s)
第(ii)類 根據法定圖則《註釋》內所要求的河道改道／挖土／填土／填塘工程
- ☐ Type (iii) Public utility installation / Utility installation for private project
第(iii)類 公用事業設施裝置/私人發展計劃的公用設施裝置
- ☐ Type (iv) Minor relaxation of stated development restriction(s) as provided under Notes of Statutory Plan(s)
第(iv)類 略為放寬於法定圖則《註釋》內列明的發展限制
- ☐ Type (v) Use / development other than (i) to (iii) above
第(v)類 上述的(i)至(iii)項以外的用途／發展

Note 1: May insert more than one 「✓」.

註 1：可在多於一個方格內加上「✓」號

Note 2: For Development involving columbarium use, please complete the table in the Appendix.

註 2：如發展涉及靈灰安置所用途，請填妥於附件的表格。

(i) For Type (i) application 供第(i)類申請

(a) Total floor area involved 涉及的總樓面面積	53.70 sq.m 平方米		
(b) Proposed use(s)/development 擬議用途/發展	PROPOSED SHOP AND SERVICE (FAST FOOD SHOP) (If there are any Government, institution or community facilities, please illustrate on plan and specify the use and gross floor area) (如有任何政府、機構或社區設施，請在圖則上顯示，並註明用途及總樓面面積)		
(c) Number of storeys involved 涉及層數	1	Number of units involved 涉及單位數目	3
(d) Proposed floor area 擬議樓面面積	Domestic part 住用部分 N/A sq.m 平方米		<input type="checkbox"/> About 約
	Non-domestic part 非住用部分 53.70 sq.m 平方米		<input checked="" type="checkbox"/> About 約
	Total 總計 53.70 sq.m 平方米		<input checked="" type="checkbox"/> About 約
(e) Proposed uses of different floors (if applicable) 不同樓層的擬議用途(如適用) (Please use separate sheets if the space provided is insufficient) (如所提供的空間不足，請另頁說明)	Floor(s) 樓層	Current use(s) 現時用途	Proposed use(s) 擬議用途

7. Anticipated Completion Time of the Development Proposal 擬議發展計劃的預計完成時間

Anticipated completion time (in month and year) of the development proposal (by phase (if any)) (e.g. June 2023)
擬議發展計劃預期完成的年份及月份 (分期 (倘有)) (例: 2023 年 6 月)
(Separate anticipated completion times (in month and year) should be provided for the proposed public open space and Government, institution or community facilities (if any))
(申請人須就擬議的公眾休憩用地及政府、機構或社區設施 (倘有) 提供個別擬議完成的年份及月份)

It is anticipated that the renovation of shop 4A1 and Shop 4A3 will be completed in 1 to 2 months' time.

8. Vehicular Access Arrangement of the Development Proposal 擬議發展計劃的行車通道安排

<p>Any vehicular access to the site/subject building? 是否有車路通往地盤 / 有關建築物?</p>	<p>Yes 是</p> <p>No 否</p>	<p><input checked="" type="checkbox"/> There is an existing access. (please indicate the street name, where appropriate) 有一條現有車路。(請註明車路名稱(如適用))</p> <p><i>Wang Tai Road</i></p> <p><input type="checkbox"/> There is a proposed access. (please illustrate on plan and specify the width) 有一條擬議車路。(請在圖則顯示, 並註明車路的闊度)</p> <p><input type="checkbox"/></p>
<p>Any provision of parking space for the proposed use(s)? 是否有為擬議用途提供停車位?</p>	<p>Yes 是</p> <p>No 否</p>	<p><input type="checkbox"/> (Please specify type(s) and number(s) and illustrate on plan) 請註明種類及數目並於圖則上顯示)</p> <p>Private Car Parking Spaces 私家車車位 _____</p> <p>Motorcycle Parking Spaces 電單車車位 _____</p> <p>Light Goods Vehicle Parking Spaces 輕型貨車泊車位 _____</p> <p>Medium Goods Vehicle Parking Spaces 中型貨車泊車位 _____</p> <p>Heavy Goods Vehicle Parking Spaces 重型貨車泊車位 _____</p> <p>Others (Please Specify) 其他 (請列明) _____</p> <p>_____</p> <p>_____</p> <p><input checked="" type="checkbox"/></p>
<p>Any provision of loading/unloading space for the proposed use(s)? 是否有為擬議用途提供上落客貨車位?</p>	<p>Yes 是</p> <p>No 否</p>	<p><input type="checkbox"/> (Please specify type(s) and number(s) and illustrate on plan) 請註明種類及數目並於圖則上顯示)</p> <p>Taxi Spaces 的士車位 _____</p> <p>Coach Spaces 旅遊巴車位 _____</p> <p>Light Goods Vehicle Spaces 輕型貨車車位 _____</p> <p>Medium Goods Vehicle Spaces 中型貨車車位 _____</p> <p>Heavy Goods Vehicle Spaces 重型貨車車位 _____</p> <p>Others (Please Specify) 其他 (請列明) _____</p> <p>_____</p> <p>_____</p> <p><input checked="" type="checkbox"/></p>

10. Justifications 理由

The applicant is invited to provide justifications in support of the application. Use separate sheets if necessary.
現請申請人提供申請理由及支持其申請的資料。如有需要，請另頁說明。

There are 3 units involved, namely S hop 4A1, S hop 4A2 and S hop 4A3.

Shop 4A1 is currently vacant and has not yet commenced business.

S hop 4A2 operator is currently running a fast food shop with a valid licence.

Shop 4A3 new operator is currently applying for a valid licence for operating a fast food shop, and has not yet commenced business.

Your approval of our application is required to the continuation of the business operation of S hop 4A2 and commencement of business of S hop 4A1 and S hop 4A3.

The existing and previous use of the shop and service (fast food shop) is to serve the workers of the building. Your approval of our application is required to continue serving the same purpose.

Gist of Application 申請摘要

(Please provide details in both English and Chinese as far as possible. This part will be circulated to relevant consultees, uploaded to the Town Planning Board's Website for browsing and free downloading by the public and available at the Planning Enquiry Counters of the Planning Department for general information.)
(請盡量以英文及中文填寫。此部分將會發送予相關諮詢人士、上載至城市規劃委員會網頁供公眾免費瀏覽及下載及於規劃署規劃資料查詢處供一般參閱。)

Application No. 申請編號	(For Official Use Only) (請勿填寫此欄)		
Location/address 位置/地址	WORKSHOP NO 4 ON GROUND FLOOR OF WING FAT INDUSTRIAL BUILDING, NO. 12 WANG TAI ROAD, KOWLOON BAY, KOWLOON		
Site area 地盤面積	sq. m 平方米 <input type="checkbox"/> About 約 (includes Government land of 包括政府土地 sq. m 平方米 <input type="checkbox"/> About 約)		
Plan 圖則	S/K13/32		
Zoning 地帶	OU(B)		
Applied use/ development 申請用途/發展	PROPOSED SHOP AND SERVICE (FAST FOOD SHOP)		
(i) Gross floor area and/or plot ratio 總樓面面積及/或地積比率		sq.m 平方米	Plot Ratio 地積比率
	Domestic 住用	<input type="checkbox"/> About 約 <input type="checkbox"/> Not more than 不多於	<input type="checkbox"/> About 約 <input type="checkbox"/> Not more than 不多於
	Non-domestic 非住用	53.70 <input checked="" type="checkbox"/> About 約 <input type="checkbox"/> Not more than 不多於	<input type="checkbox"/> About 約 <input type="checkbox"/> Not more than 不多於
(ii) No. of blocks 幢數	Domestic 住用		
	Non-domestic 非住用		
	Composite 綜合用途		

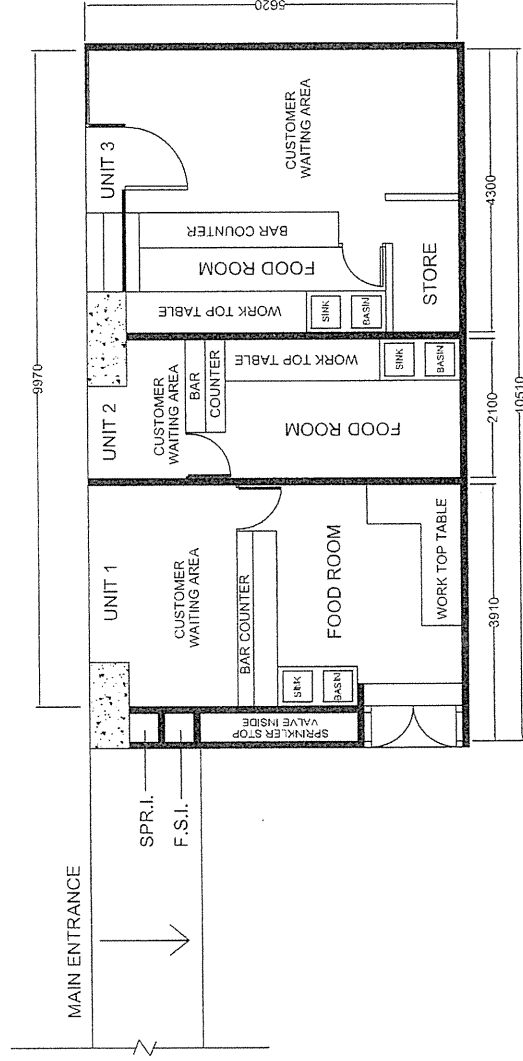

AREA : 53.70 SQ.M.

LAYOUT PLAN

PROJECT : FOOD FACTORY ADDRESS : WORKSHOP NO. 4A, G/F., WING FAT INDUSTRIAL BUILDING, 12 WANG TAI ROAD, KOWLOON.	SCALE : 1 : 75		FUEL : ELECTRICITY		REV. : A	DESCRIPTION	DATE
	DATE : 2017-06-04		DWG REF. : LAYOUT-01		B		
					C		
					D		
					E		

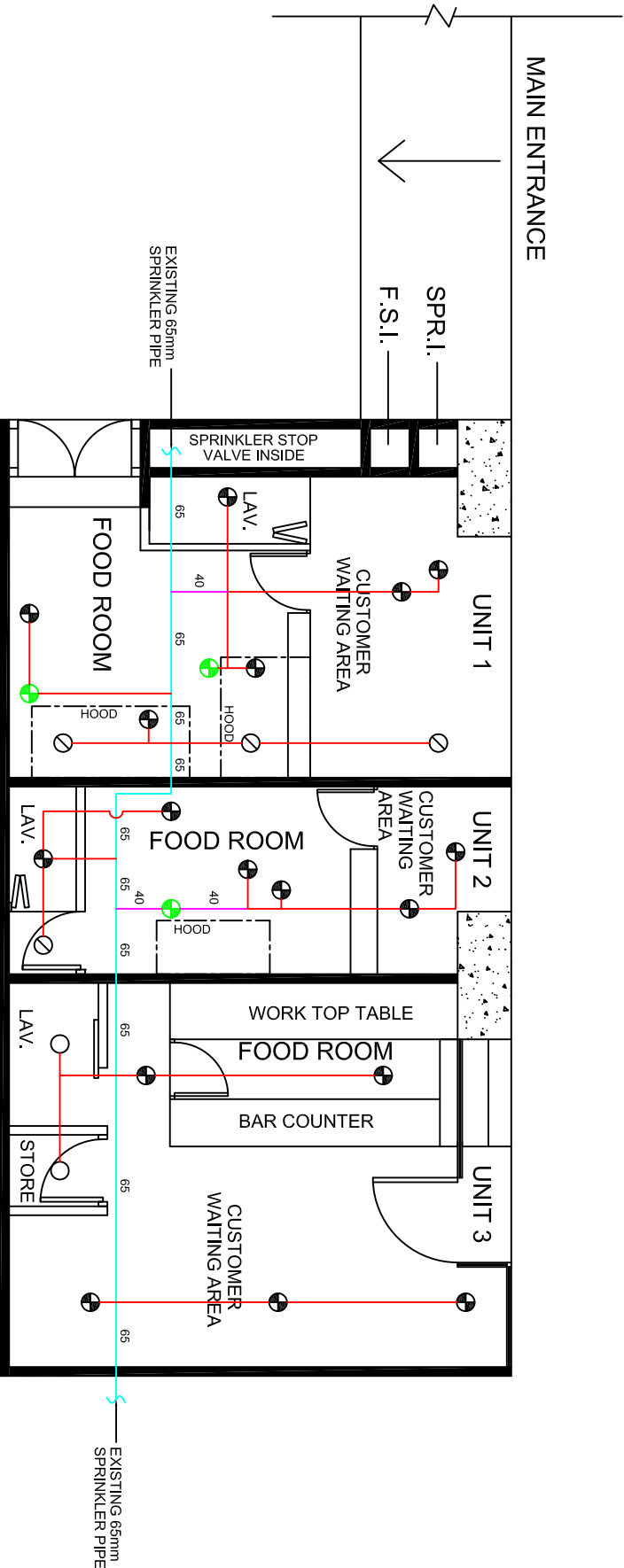

SPRINKLER LAYOUT PLAN

PROJECT : FOOD FACTORY ADDRESS : WORKSHOP NO. 4A, G/F., WING FAT INDUSTRIAL BUILDING, 12 WANG TAI ROAD, KOWLOON.	SCALE : 1 : 75	FUEL : DWG REF.	REV.	DESCRIPTION	DATE
			A		
			B		
			C		
			D		
			E		

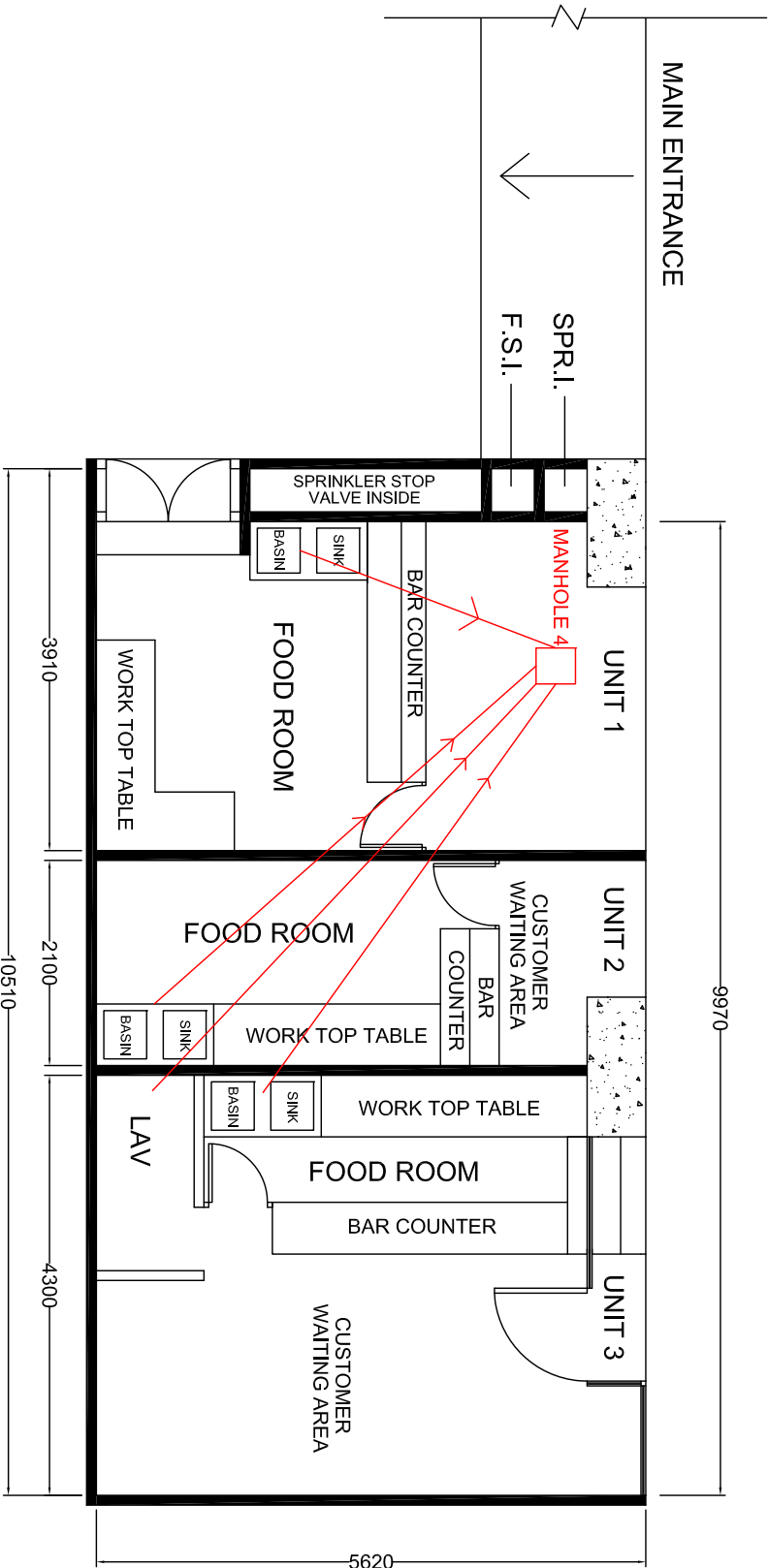
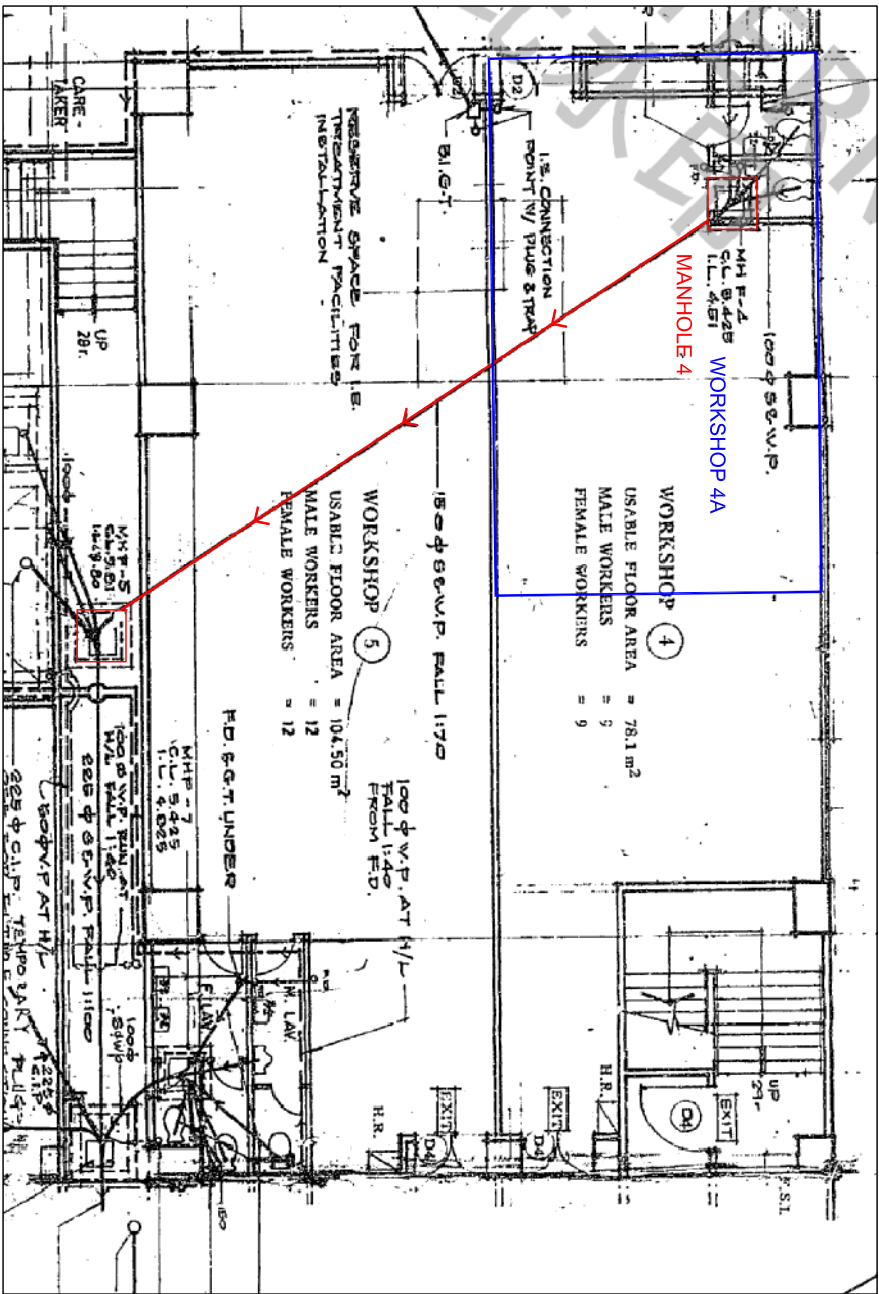

AREA : 53.70 SQ.M.

DRAINAGE PLAN

PROJECT : FOOD FACTORY	SCALE : 1 : 75	FUEL : ELECTRICITY	REV.	DESCRIPTION	DATE
			A		
			B		
			C		
			D		
ADDRESS : WORKSHOP NO. 4A, G/F., WING FAT INDUSTRIAL BUILDING, 12 WANG TAI ROAD, KOWLOON.	DATE : 2017-06-04	DWG REF. LAYOUT-01	E		