

# **Appendix 1**

## **Proposed Development Scheme**

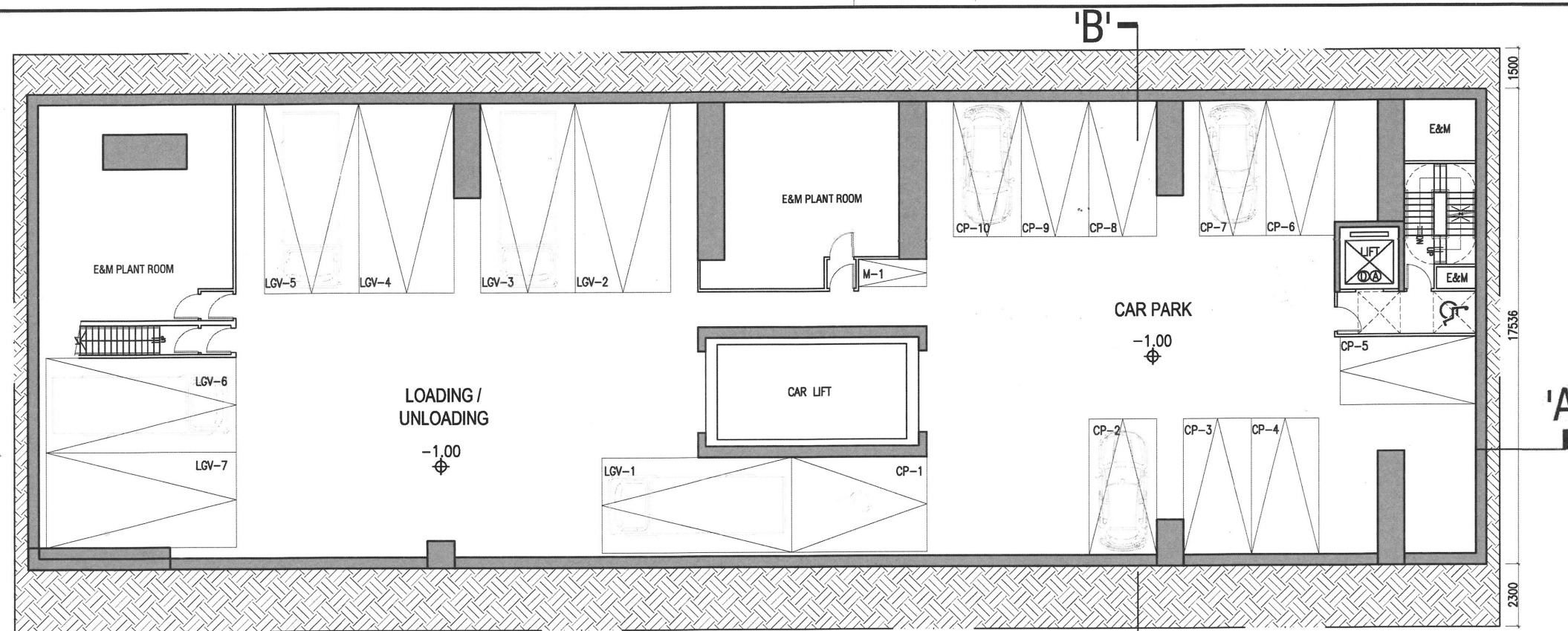

## BASEMENT PLAN

CAR PARKING : 10  
MOTOR CYCLE : 1  
LGV : 7

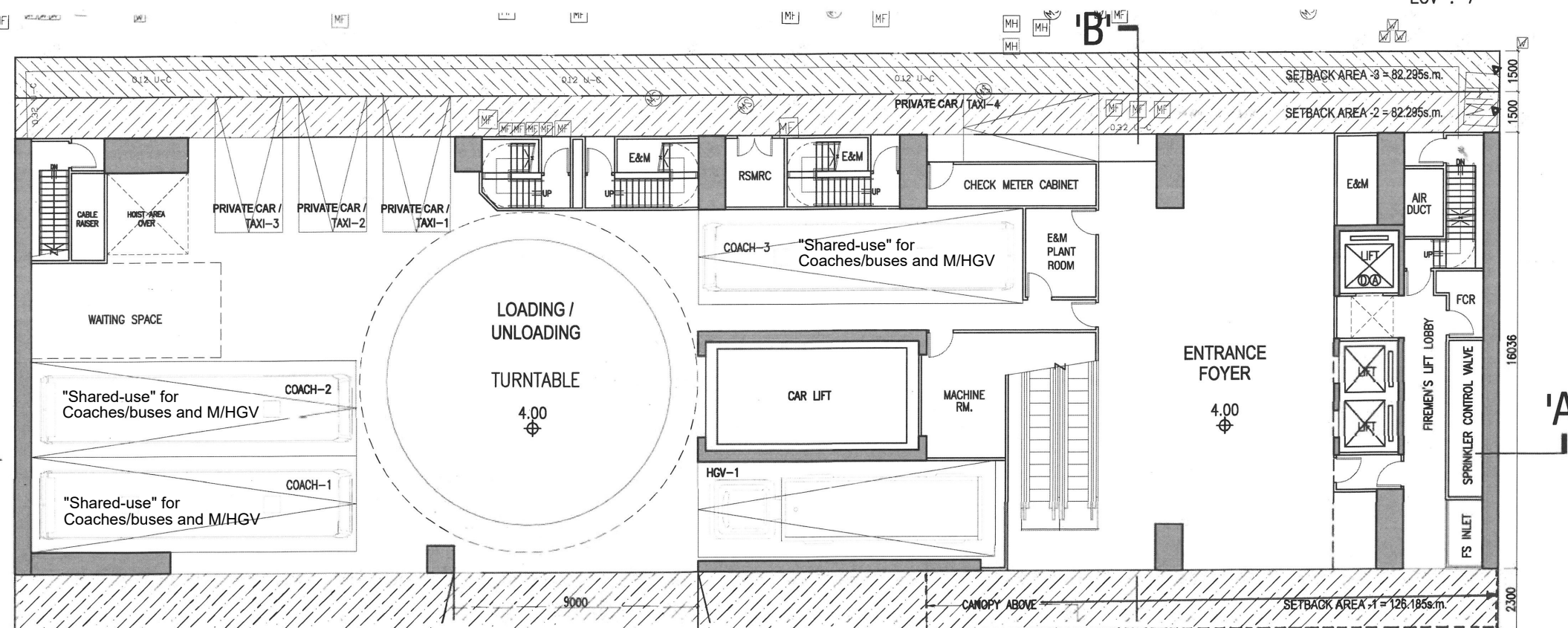

## GROUND FLOOR PLAN

(GREENERY AREA = 58s.m.)

COACH : 3  
HGV : 1  
TAXI : 4

B.L.D. REF. NO.

F.P.B. NO.

FIGURED DIMENSIONS ARE TO BE TAKEN IN PREFERENCE TO SCALED ONES IN ALL CASES.

BEFORE COMMENCING ANY WORK OR ORDERING ANY MATERIALS THE CONTRACTOR MUST VERIFY ALL MEASUREMENTS OF THE BUILDING. IF ANY DISCREPANCIES ARE FOUND THEY MUST BE BROUGHT TO THE NOTICE OF THE ARCHITECT IMMEDIATELY.

IN ACCORDANCE WITH THE PROVISIONS OF THE COPYRIGHT ACT 1956, AND THE COPYRIGHT (HONG KONG) ORDER 1972, COPYRIGHT IN ALL DRAWINGS AND IN THE WORK EXECUTED FROM THEM, EXCEPT DRAWINGS AND WORKS FOR THE CROWN, WILL REMAIN THE PROPERTY OF THE ARCHITECT UNLESS OTHERWISE AGREED.

PROJECT

PROPOSED HOTEL  
DEVELOPMENT ON  
Nos. 107-109, WAI YIP STREET  
KWUN TONG, KOWLOON

PLAN

BASEMENT & GRD. FL. PLAN

SCALE

1 : 200 (A3)  
1 : 300 (A4)

CLIENT

STAR PROPERTIES (H.K.) LIMITED

UNIT 801, 8/F, TOWER 1, ADMIRALTY CENTRE, 18 HARCOURT ROAD, ADMIRALTY, HONG KONG  
TEL: 3903-0285 FAX: 3903-0233

PLANNER

DeSPACE (International) Limited

Suite 1601, 16/F, Tower 2, Lippo Centre, 89 Queen's Road Central, Hong Kong  
TEL: 3500-8811 FAX: 3500-4213

TRAFFIC CONSULTANT

CKM ASIA LIMITED

21/F, Methodist House, 28 Hennessy Road, Wan Chai, Hong Kong  
TEL: 2520-0991 FAX: 2520-4543

DESIGN CONSULTANT

LEO DESIGN LIMITED

40/F, HING LUNG COMMERCIAL BUILDING, 38 SCENIC AVENUE, HONG KONG  
TEL: 2500-8811 E-MAIL: leo@leodesign.com.hk

B.D. / F.S.D. APPROVAL

DRAWN

CHECKED

DRAWING NO.

DATE	28-05-2025		
A	28-07-2025	E	12-09-2025
B	30-07-2025		
C	11-08-2025		
D	19-08-2025		

FIG-01

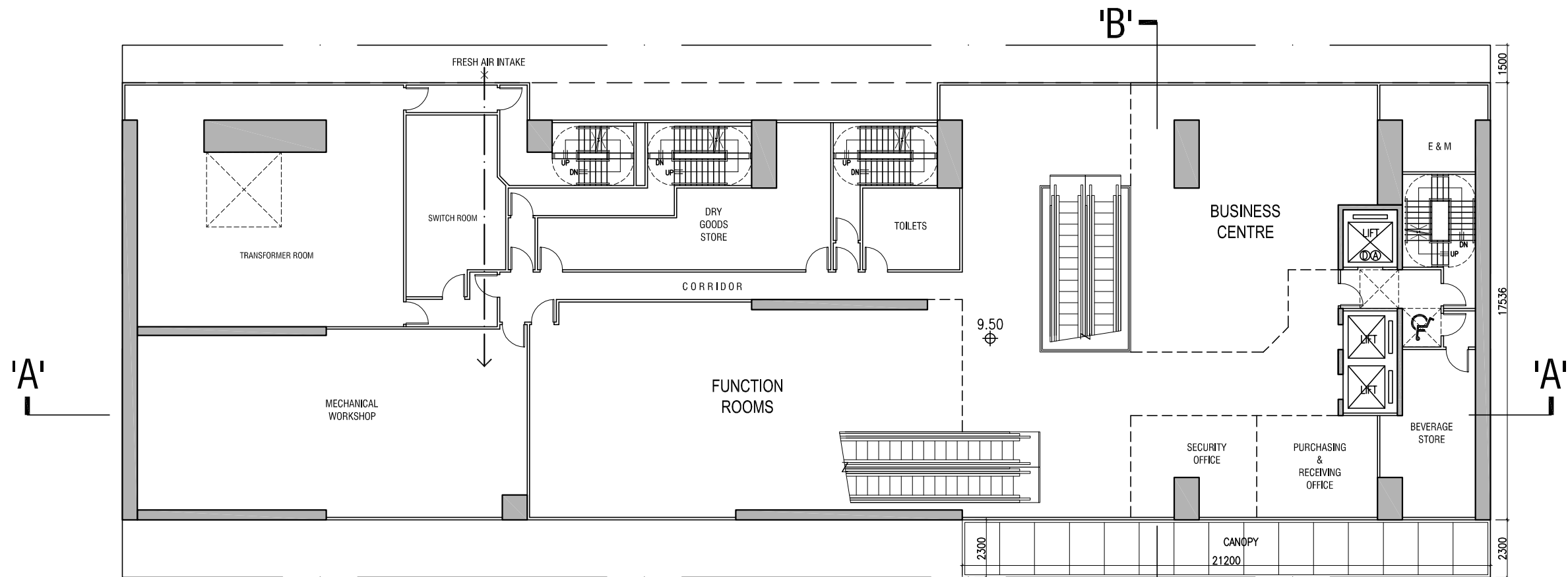

1st FLOOR PLAN

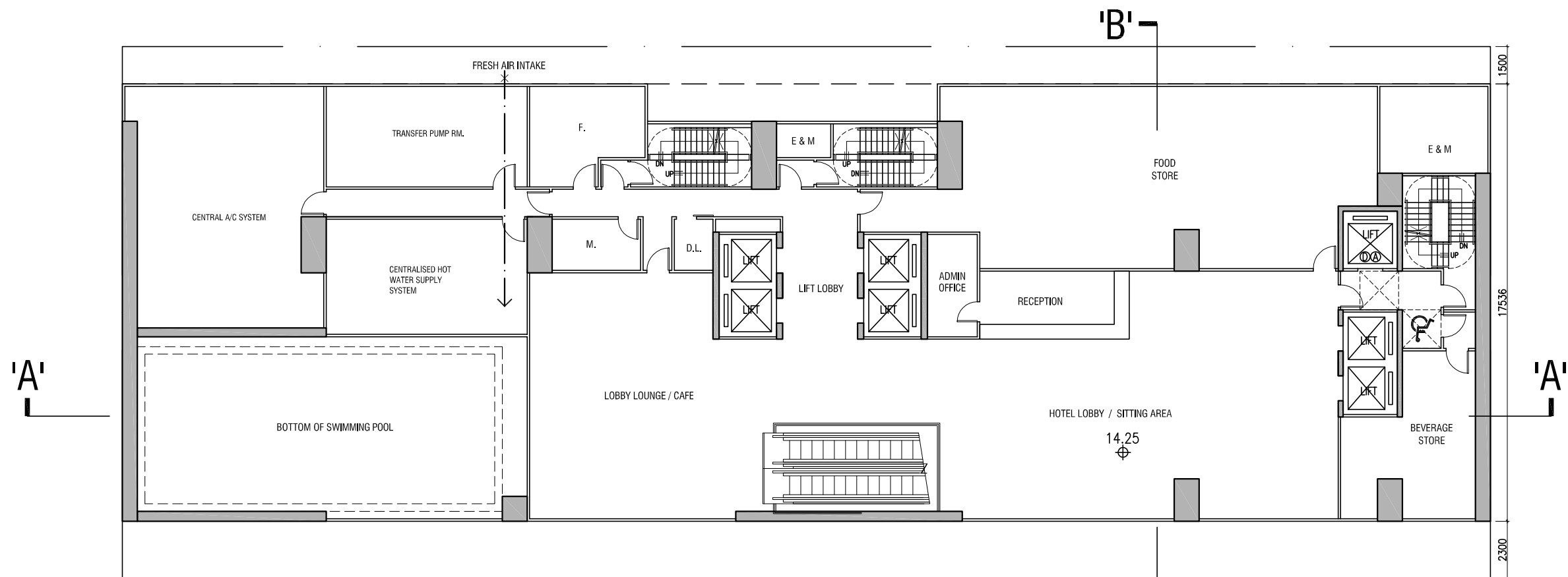

2nd FLOOR PLAN

B.L.D. REF. NO.

F.P.B. NO.

FIGURED DIMENSIONS ARE TO BE TAKEN IN PREFERENCE TO SCALED ONES IN ALL CASES.

BEFORE COMMENCING ANY WORK OR ORDERING ANY MATERIALS THE CONTRACTOR MUST VERIFY ALL MEASUREMENTS OF THE BUILDING. IF ANY DISCREPANCIES ARE FOUND THEY MUST BE BROUGHT TO THE NOTICE OF THE ARCHITECT IMMEDIATELY.

IN ACCORDANCE WITH THE PROVISIONS OF THE COPYRIGHT ACT 1956, AND THE COPYRIGHT (HONG KONG) ORDER 1972, COPYRIGHT IN ALL DRAWINGS AND IN THE WORK EXECUTED FROM THEM, EXCEPT DRAWINGS AND WORKS FOR THE CROWN, WILL REMAIN THE PROPERTY OF THE ARCHITECT UNLESS OTHERWISE AGREED.

PROJECT

PROPOSED HOTEL  
DEVELOPMENT ON  
Nos. 107-109, WAI YIP STREET  
KWUN TONG, KOWLOON

PLAN

1st - 2nd FL. PLAN

SCALE

1 : 200 (A3)  
1 : 300 (A4)

CLIENT

STAR PROPERTIES (H.K.) LIMITED

UNIT 603, 6/F TOWER 1, ADMIRALTY CENTRE, 18 HARCOURT ROAD, ADMIRALTY, HONG KONG  
TEL: 3953-4399 FAX: 3953-4391

PLANNER

DeSPACE (International) Limited

Suite 1601, 16/F, Tower 2, Uppo Centre, 89 Queensway, Admiralty, Hong Kong  
TEL: 3990-4333 FAX: 3990-4233

TRAFFIC CONSULTANT

CKM ASIA LIMITED

21/F, Methodist House, 38 Hennessy Road, Wan Chai, Hong Kong  
TEL: 2524-8896 FAX: 2524-8493

DESIGN CONSULTANT

LEO DESIGN LIMITED

101 HING LING COMMERCIAL BUILDING, 18 SCHWAB STREET, HONG KONG  
TEL: 2550-5911 E-MAIL: leo@leodesign.com.hk

B.D. / F.S.D. APPROVAL

DRAWN

CHECKED

DRAWING NO.

DATE

28-05-2025

A 25-07-2025

B 30-07-2025

C 11-08-2025

D 19-08-2025

FIG-02

-

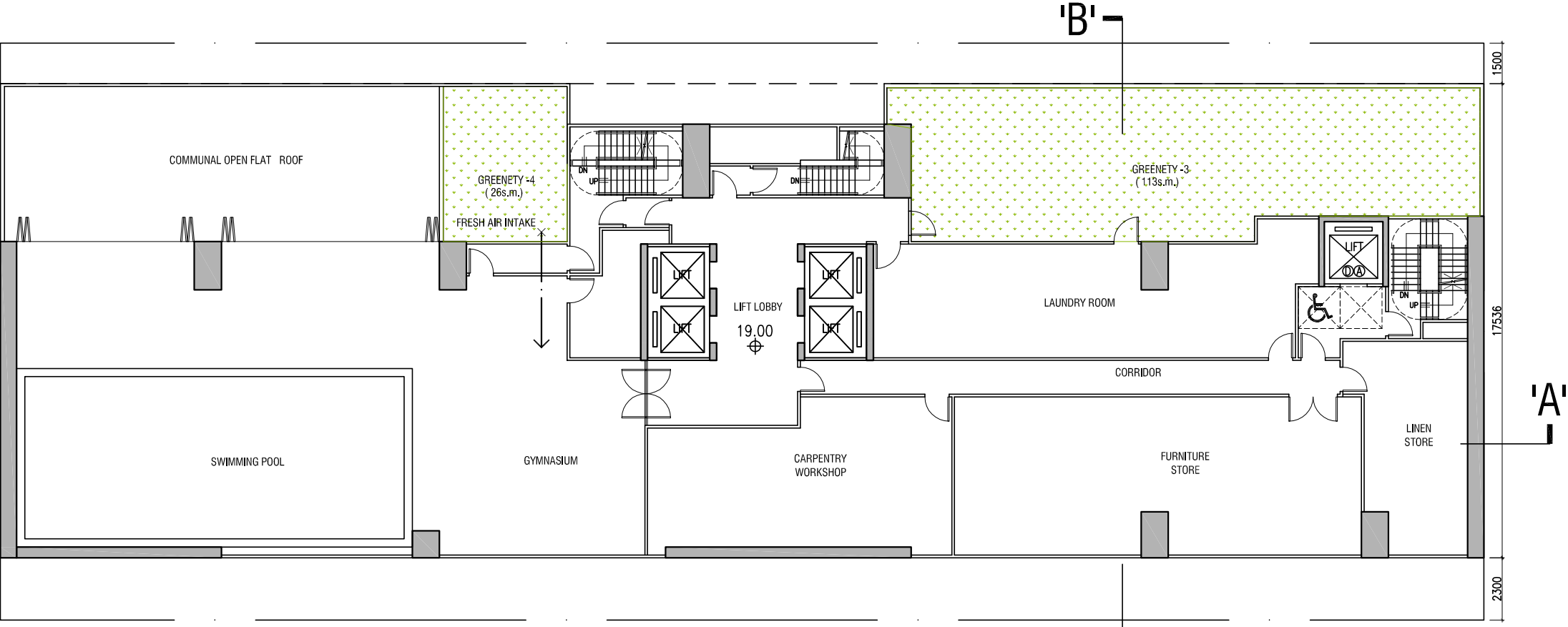

3rd FLOOR PLAN  
(GREENERY AREA = 139s.m.)

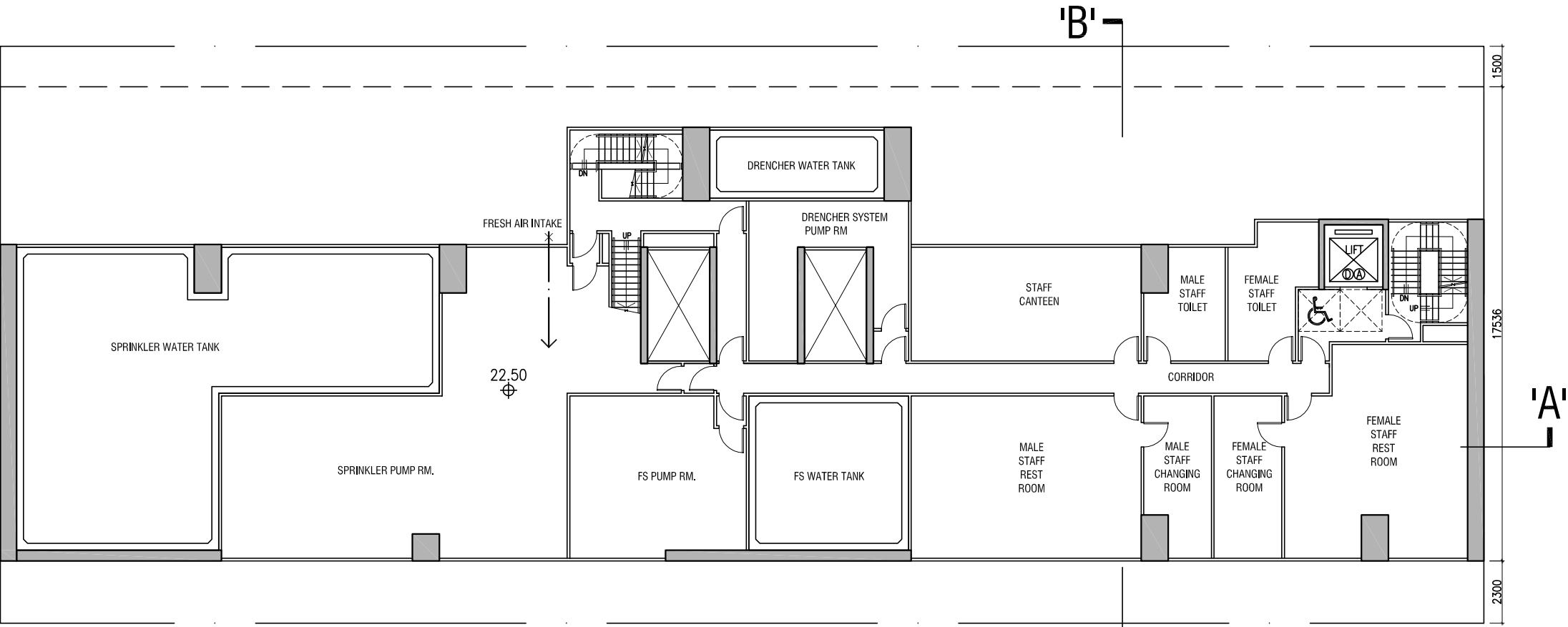

5th FLOOR PLAN

B.L.D. REF. NO.

F.P.B. NO.

FIGURED DIMENSIONS ARE TO BE TAKEN IN PREFERENCE TO SCALED ONES IN ALL CASES.

BEFORE COMMENCING ANY WORK OR ORDERING ANY MATERIALS THE CONTRACTOR MUST VERIFY ALL MEASUREMENTS OF THE BUILDING. IF ANY DISCREPANCIES ARE FOUND THEY MUST BE BROUGHT TO THE NOTICE OF THE ARCHITECT IMMEDIATELY.

IN ACCORDANCE WITH THE PROVISIONS OF THE COPYRIGHT ACT 1956, AND THE COPYRIGHT (HONG KONG) ORDER 1972, COPYRIGHT IN ALL DRAWINGS AND IN THE WORK EXECUTER FROM THEM, EXCEPT DRAWINGS AND WORKS FOR THE CROWN, WILL REMAIN THE PROPERTY OF THE ARCHITECT UNLESS OTHERWISE AGREED.

PROJECT

PROPOSED HOTEL DEVELOPMENT ON  
Nos. 107-109, WAI YIP STREET  
KWUN TONG, KOWLOON

PLAN

3rd - 31st FL. PLAN

SCALE

1 : 200 (A3)  
1 : 300 (A4)

CLIENT

STAR PROPERTIES (H.K.) LIMITED  
UNIT 603, 6/F TOWER 1, ADMIRALTY CENTRE, 18 HARBOUR ROAD, ADMIRALTY, HONG KONG  
TEL: 2554-4399 FAX: 2554-6501

PLANNER

DeSPACE (International ) Limited  
Suite 1601, 16/F, Tower 2, Uppo Centre, 89 Queensway, Admiralty, Hong Kong  
TEL: 3990-4333 FAX: 3990-4233

TRAFFIC CONSULTANT

CKM ASIA LIMITED  
21/F, Methodist House, 38 Hennessy Road, Wan Chai Hong Kong  
TEL: 2524-8896 FAX: 2524-6493

DESIGN CONSULTANT

LEO DESIGN LIMITED  
15/F HING LING COMMERCIAL BUILDING, 18 SCHWAB STREET, HONG KONG  
TEL: 2550-5911 E-MAIL: leo@leodesign.com.hk

B.D. / F.S.D. APPROVAL

DRAWN

CHECKED

DRAWING NO.

DATE

28-05-2025

25-07-2025

30-07-2025

11-08-2025

19-08-2025

FIG-03

-



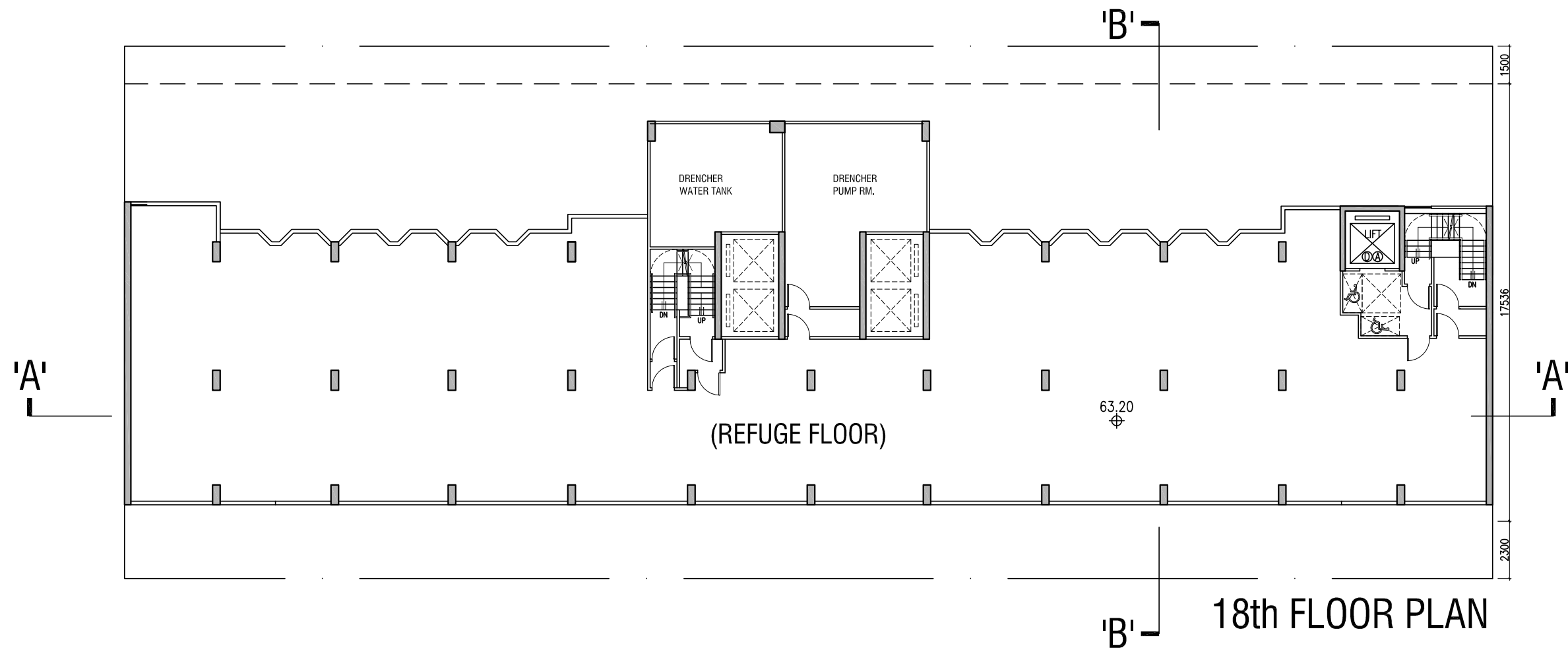
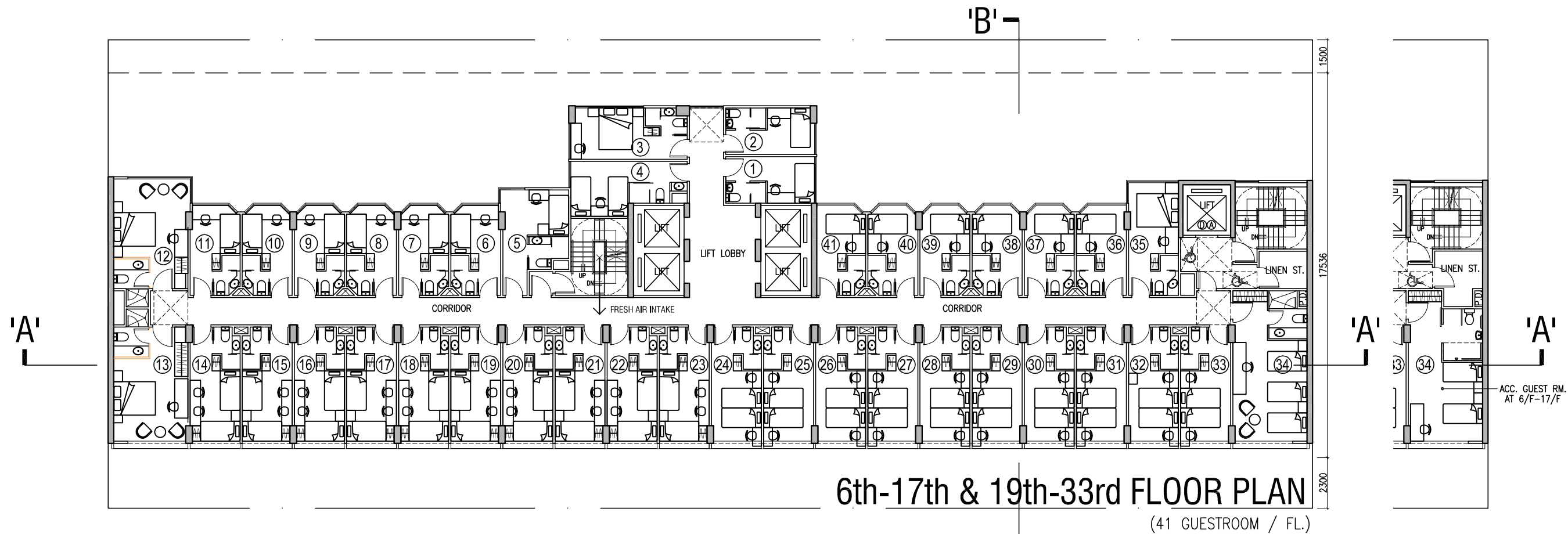

B.L.D. REF. NO.

F.P.B. NO.

FIGURED DIMENSIONS ARE TO BE TAKEN IN PREFERENCE TO SCALED ONES IN ALL CASES.

BEFORE COMMENCING ANY WORK OR ORDERING ANY MATERIALS THE CONTRACTOR MUST VERIFY ALL MEASUREMENTS OF THE BUILDING. IF ANY DISCREPANCIES ARE FOUND THEY MUST BE BROUGHT TO THE NOTICE OF THE ARCHITECT IMMEDIATELY.

IN ACCORDANCE WITH THE PROVISIONS OF THE COPYRIGHT ACT 1956, AND THE COPYRIGHT (HONG KONG) ORDER 1972, COPYRIGHT IN ALL DRAWINGS AND IN THE WORK EXECUTED FROM THEM, EXCEPT DRAWINGS AND WORKS FOR THE CROWN, WILL REMAIN THE PROPERTY OF THE ARCHITECT UNLESS OTHERWISE AGREED.

PROJECT

PROPOSED HOTEL DEVELOPMENT ON Nos. 107-109, WAI YIP STREET KWUN TONG, KOWLOON

PLAN

17th FL. PLAN & ROOF PLAN

SCALE

1 : 200 (A3)  
1 : 300 (A4)

CLIENT

STAR PROPERTIES (H.K.) LIMITED  
UNIT 603, 6/F TOWER 1, ADMIRALTY CENTRE, 18 HARBOUR ROAD, ADMIRALTY, HONG KONG  
TEL: 3853-4399 FAX: 3853-4391

PLANNER

DeSPACE (International) Limited  
Suite 1601, 16/F, Tower 2, Uppo Centre, 89 Queensway, Admiralty, Hong Kong  
TEL: 3890-4333 FAX: 3890-4233

TRAFFIC CONSULTANT

CKM ASIA LIMITED  
21/F, Methodist House, 38 Hennessy Road, Wan Chai Hong Kong  
TEL: 2524-8896 FAX: 2524-8493

DESIGN CONSULTANT

LEO DESIGN LIMITED  
101 HING LING COMMERCIAL BUILDING, 88 SCHWAB STREET, HONG KONG  
TEL: 2520-5911 E-MAIL: leo@leodesign.com.hk

B.D. / F.S.D. APPROVAL

DRAWN

CHECKED

DRAWING NO.

DATE

28-05-2025

25-07-2025

30-07-2025

11-08-2025

19-08-2025

FIG-04

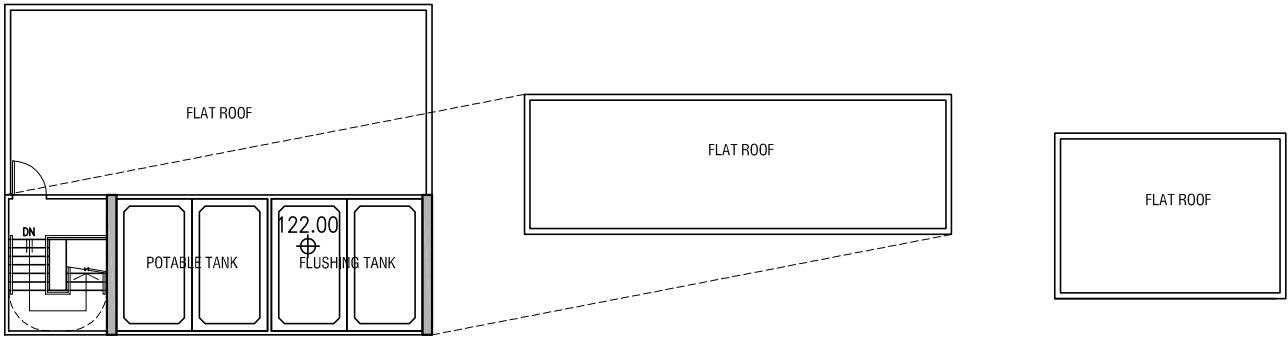

WATER TANK

TOP ROOF

GREENERY	AREA	PRIMARY	OVERALL
3/F	= 139s.m.	✓	✓
ROOF	= 119s.m.		✓
PRIMARY	= 139s.m. / 1,170.578 = 12% > 10%		
OVERALL	= 258s.m. / 1,170.578 = 22% > 20%		

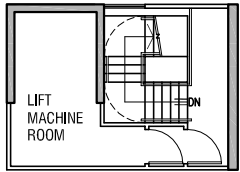
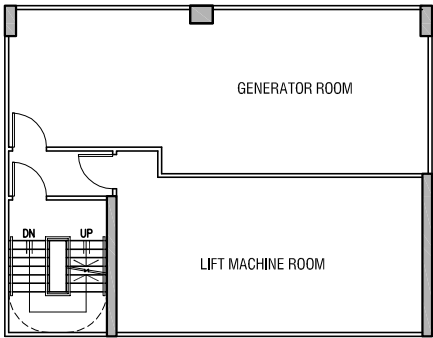

MACHINE RM. PLAN

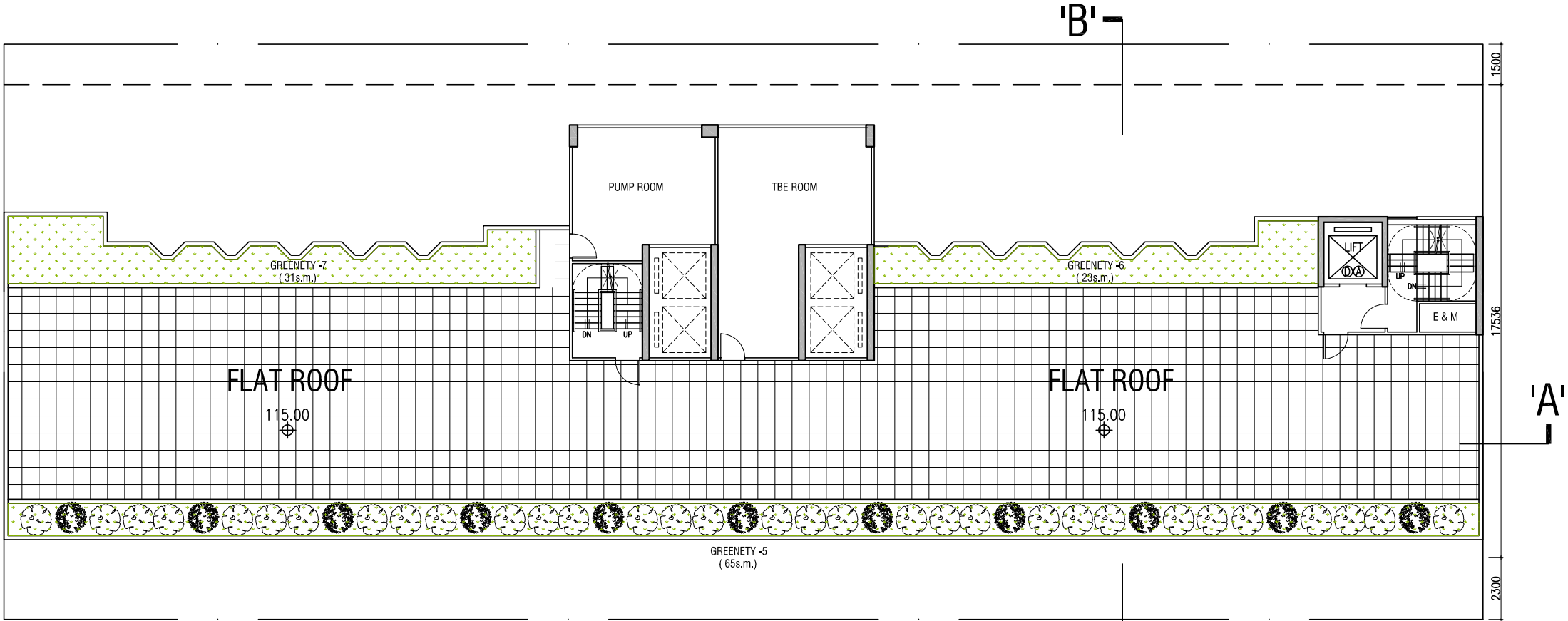

ROOF PLAN  
(GREENERY AREA = 119s.m.)

B.L.D. REF. NO.

F.P.B. NO.

FIGURED DIMENSIONS ARE TO BE TAKEN IN PREFERENCE TO SCALED ONES IN ALL CASES.

BEFORE COMMENCING ANY WORK OR ORDERING ANY MATERIALS THE CONTRACTOR MUST VERIFY ALL MEASUREMENTS OF THE BUILDING. IF ANY DISCREPANCIES ARE FOUND THEY MUST BE BROUGHT TO THE NOTICE OF THE ARCHITECT IMMEDIATELY.

IN ACCORDANCE WITH THE PROVISIONS OF THE COPYRIGHT ACT 1956, AND THE COPYRIGHT (HONG KONG) ORDER 1972, COPYRIGHT IN ALL DRAWINGS AND IN THE WORK EXECUTED FROM THEM, EXCEPT DRAWINGS AND WORKS FOR THE CROWN, WILL REMAIN THE PROPERTY OF THE ARCHITECT UNLESS OTHERWISE AGREED.

PROJECT

PROPOSED HOTEL  
DEVELOPMENT ON  
Nos. 107-109, WAI YIP STREET  
KWUN TONG, KOWLOON

PLAN

MACHINE RM. PLAN  
& TOP ROOF

SCALE

1 : 200 (A3)  
1 : 300 (A4)

CLIENT

STAR PROPERTIES (H.K.) LIMITED

UNIT 603, 6/F TOWER 1, ADMIRALTY CENTRE, 18 HARBOUR ROAD, ADMIRALTY, HONG KONG  
TEL: 3953-4399 FAX: 3953-4391

PLANNER

DeSPACE (International) Limited

Suite 1601, 16/F, Tower 2, Uppo Centre, 89 Queensway, Admiralty, Hong Kong  
TEL: 3990-4333 FAX: 3990-4233

TRAFFIC CONSULTANT

CKM ASIA LIMITED

21/F, Methodist House, 38 Hennessy Road, Wan Chai, Hong Kong  
TEL: 2524-8896 FAX: 2524-6343

DESIGN CONSULTANT

LEO DESIGN LIMITED

101 HING LING COMMERCIAL BUILDING, 88 SCHWAB STREET, HONG KONG  
TEL: 2530-5911 E-MAIL: leo@leodesign.com.hk

B.D. / F.S.D. APPROVAL

DRAWN

CHECKED

DRAWING NO.  
FIG-05

DATE	28-05-2025		
A	25-07-2025	E	12-09-2025
B	30-07-2025		
C	11-08-2025		
D	19-08-2025		

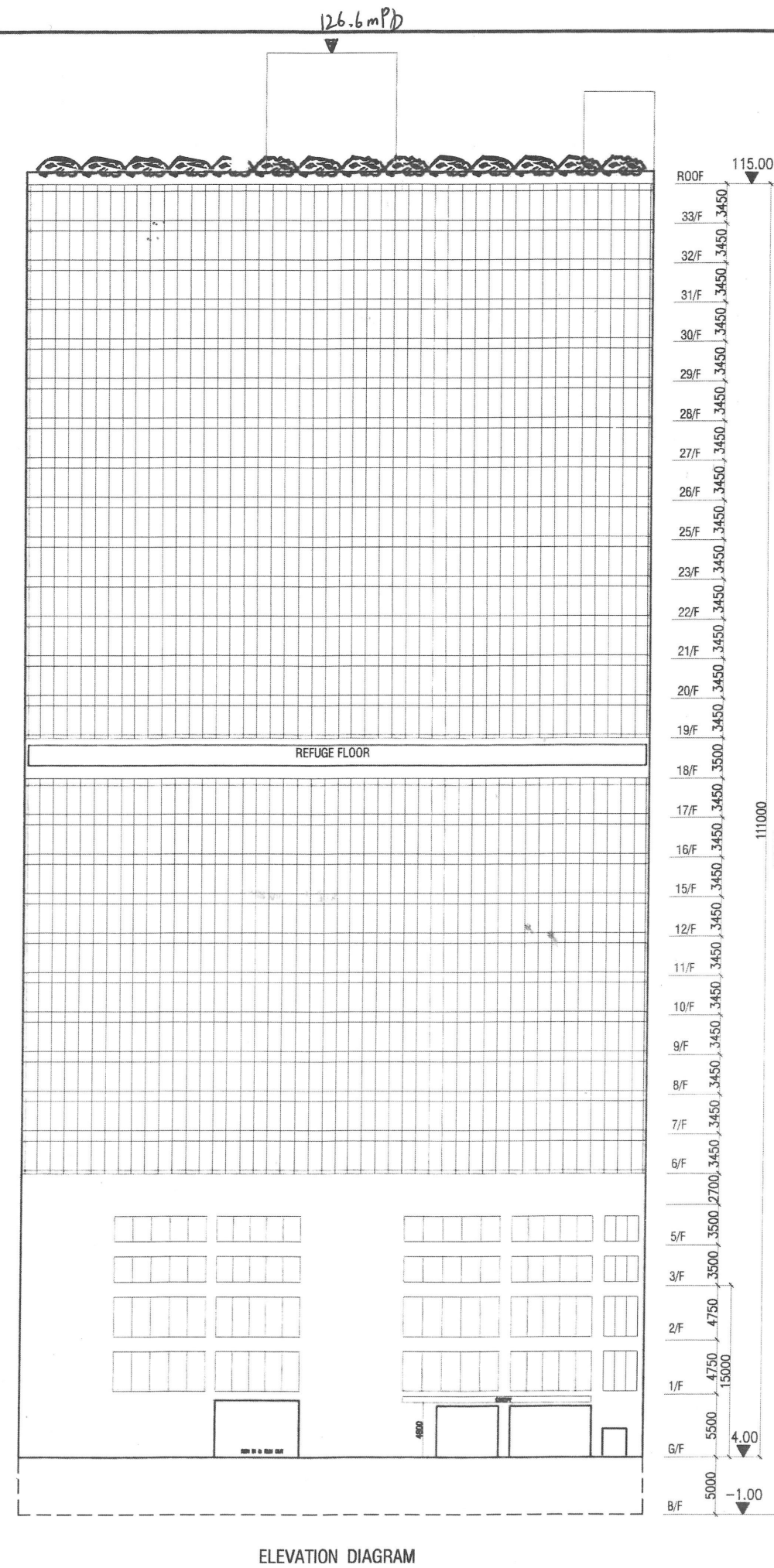
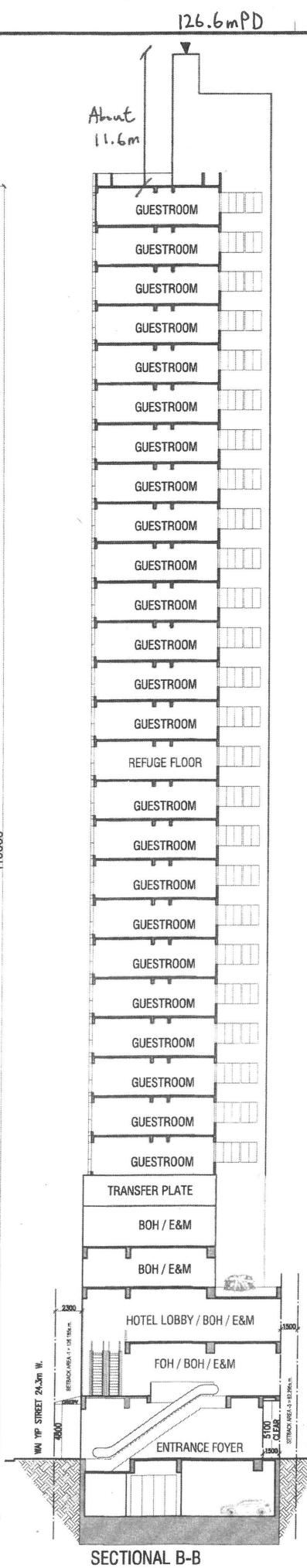
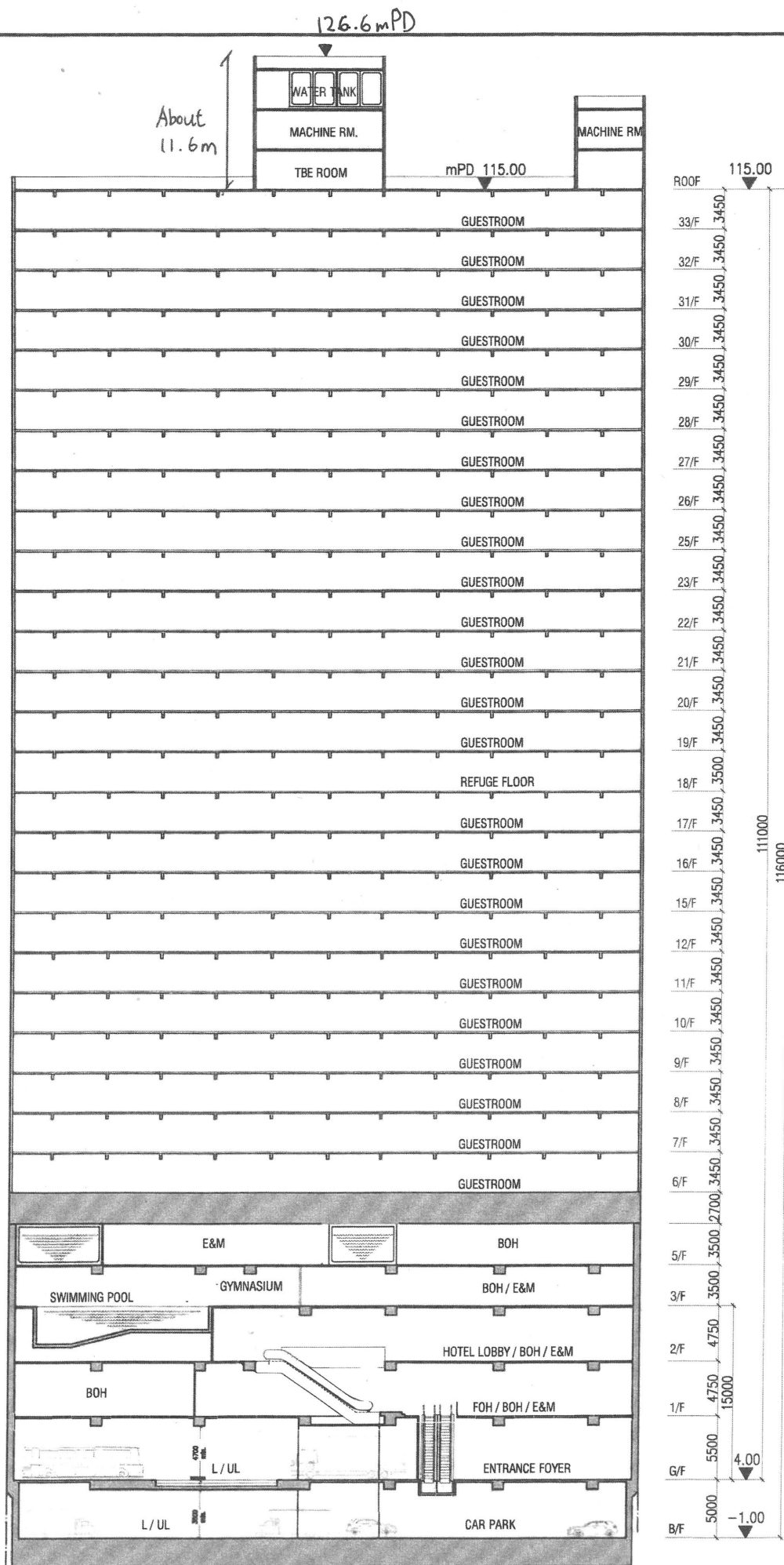

B.L.D. REF. NO.

F.P.B. NO.

FIGURED DIMENSIONS ARE TO BE TAKEN IN PREFERENCE TO SCALED ONES IN ALL CASES.

BEFORE COMMENCING ANY WORK OR ORDERING ANY MATERIALS THE CONTRACTOR MUST VERIFY ALL MEASUREMENTS OF THE BUILDING. IF ANY DISCREPANCIES ARE FOUND THEY MUST BE BROUGHT TO THE NOTICE OF THE ARCHITECT IMMEDIATELY.

IN ACCORDANCE WITH THE PROVISIONS OF THE COPYRIGHT ACT 1956, AND THE COPYRIGHT (HONG KONG) ORDER 1972, COPYRIGHT IN ALL DRAWINGS AND IN THE WORK EXECUTED FROM THEM, EXCEPT DRAWINGS AND WORKS FOR THE CROWN, WILL REMAIN THE PROPERTY OF THE ARCHITECT UNLESS OTHERWISE AGREED.

PROJECT

PROPOSED HOTEL DEVELOPMENT ON Nos. 107-109, WAI YIP STREET KWUN TONG, KOWLOON

PLAN

ELEVATION & SECTIONAL DIAGRAM

SCALE

NTS

CLIENT

STAR PROPERTIES (H.K.) LIMITED

UNIT 803, 8/F, TOWER 1, ADMIRALTY CENTRE, 18 HARCOURT ROAD, ADMIRALTY, HONG KONG

PLANNER

DeSPACE (International) Limited

Suite 1801, 18/F, Tower 2, Lippo Centre, 85 Queenway, Admiralty, Hong Kong

TRAFFIC CONSULTANT

CKM ASIA LIMITED

21/F, Methodist House, 36 Hennessy Road, Wan Chai, Hong Kong

DESIGN CONSULTANT

LEO DESIGN LIMITED

8/F, 10/F, 12/F, 14/F, 16/F, 18/F, 20/F, 22/F, 24/F, 26/F, 28/F, 30/F, 32/F, 34/F, 36/F, 38/F, 40/F, 42/F, 44/F, 46/F, 48/F, 50/F, 52/F, 54/F, 56/F, 58/F, 60/F, 62/F, 64/F, 66/F, 68/F, 70/F, 72/F, 74/F, 76/F, 78/F, 80/F, 82/F, 84/F, 86/F, 88/F, 90/F, 92/F, 94/F, 96/F, 98/F, 100/F

B.D. / F.S.D. APPROVAL

DRAWN

CHECKED

DRAWING NO.

FIG-06

DATE

28-05-2025

25-07-2025

30-07-2025

11-08-2025

18-08-2025





FIG-07