

Annex 3

Layout Plans of the Proposed Development

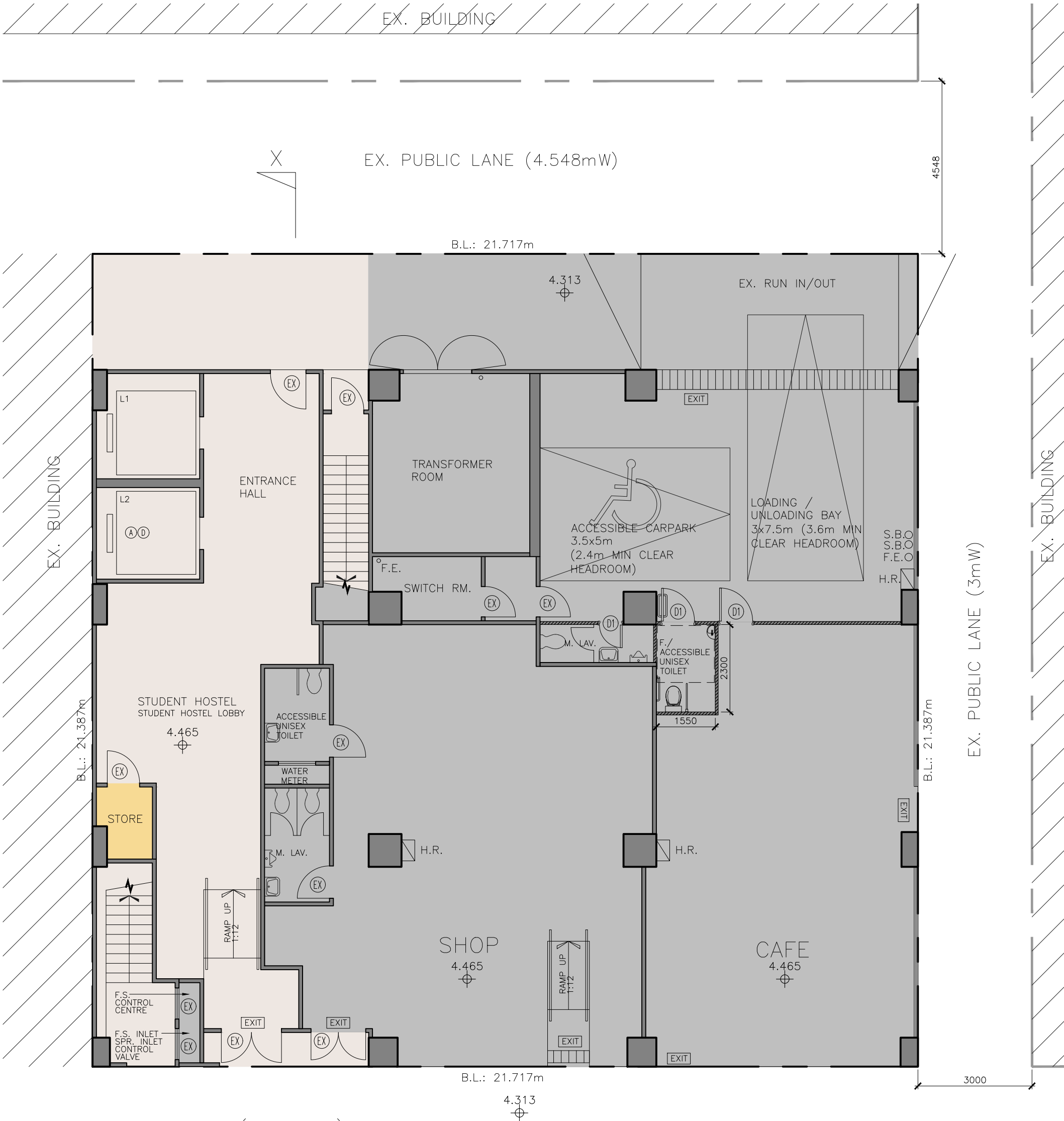

HUNG TO ROAD (18.3mW)
PAVEMENT

- STUDENT DORMITORY AREA
- STUDENT DORMITORY SUPPORTING FACILITIES AREA (AREA: 3s.m., GFA ACCOUNTABLE)
- CORRIDOR, STAIRCASE AND LIFT
- NON-STUDENT DORMITORY AREA*

* Commercial portion and car park area on G/F do not form part of the application as they are always permitted uses under "OU(B)" zone.

- GENERAL NOTES
- DO NOT SCALE DRAWINGS. DIMENSIONS GOVERN.
 - ALL DIMENSIONS ARE IN MILLIMETERS UNLESS NOTED OTHERWISE.
 - ALL DIMENSIONS SHALL BE VERIFIED ON SITE BEFORE PROCEEDING WITH THE WORK.
 - ARCHITECT SHALL BE NOTIFIED IN WRITING OF ANY DISCREPANCIES.

DEVELOPMENT PARAMETERS

SITE AREA	= 464.461 s.m.
PROPOSED FLOOR AREA	= 3848.766 s.m.
- NON-DOMESTIC PART	
PLOT RATIO	= 8.2865
SITE COVERAGE	= 79.97%
BUILDING HEIGHT	= 36.72 m
NO. OF STOREY	= 10
NO. OF STUDENT HOSTEL ROOMS	= 117
- SINGLE ROOMS	= 9
- TWIN ROOMS	= 108
NO. OF BED SPACES	= 225
NO. OF PARKING SPACES	
AND LOADING / UNLOADING SPACES	
ACCESSIBLE CARPARK	= 1
LIGHT GOODS VEHICLES	= 1
SUPPORTING FACILITIES AREA	= 745 s.m.
(GFA ACCOUNTABLE)	
SUPPORTING FACILITIES AREA	= 8 s.m.
(EXEMPTED GFA)	

BED SPACE AND GFA SUMMARY

FLOOR	NO. OF BED SPACE	EXISTING GFA (s.m.)	PROPOSED GFA (s.m.)
G/F	-	344.065	349.827 ¹
1/F	23	464.461	460.387
2/F	23	442.442	438.521
3/F	23	371.433	371.433
4/F	23	371.433	371.433
5/F	23	371.433	371.433
6/F	23	371.433	371.433
7/F	29	371.433	371.433
8/F	29	371.433	371.433
9/F	29	371.433	371.433
TOTAL	225	3850.999	3848.766

1. GFA OF SHOP AND CAFE (INCLUDING TOILETS) = 197.508s.m.
GFA OF HOSTEL AREA = 197.508s.m. = 152.319 s.m.

2026.1.13

Project:
SECTION 16 APPLICATION FOR PARTIAL CONVERSION
OF AN EXISTING COMMERCIAL BUILDING FOR
PROPOSED 'HOTEL (STUDENT HOSTEL)' USE
AT 86 HUNG TO ROAD, KWUN TONG, KOWLOON

Drawing Title:
G/F PLAN

Drawing No.:
GP-01

Architect:
L&N Architects Ltd.

Rooms 1203-1204, 12/F Belgian Bank Building,
721-725 Nathan Road, Kowloon
Tel: (852) 3422 3082, Fax: (852) 3428 2269

1/F GFA : 460.387 s.m.

DORMITORY NO.	AREA (INCLUDING SHOWER ROOM) (m ²)	NO. OF BED SPACE
1	9.0	2
2	5.1	1
3	9.1	2
4	9.6	2
5	10.9	2
6	26.5	2
7	17.4	2
8	10.5	2
9	11.7	2
10	16.0	2
11	19.7	2
12	19.1	2
TOTAL	164.6	23

- STUDENT DORMITORY AREA
- STUDENT DORMITORY SUPPORTING FACILITIES AREA (AREA: 120s.m., GFA ACCOUNTABLE)
- STUDENT DORMITORY SUPPORTING FACILITIES AREA (AREA: 4s.m., EXEMPTED GFA)
- CORRIDOR, STAIRCASE AND LIFT
- FLAT ROOF AND CANOPY
- GREENERY
- NON-STUDENT DORMITORY AREA

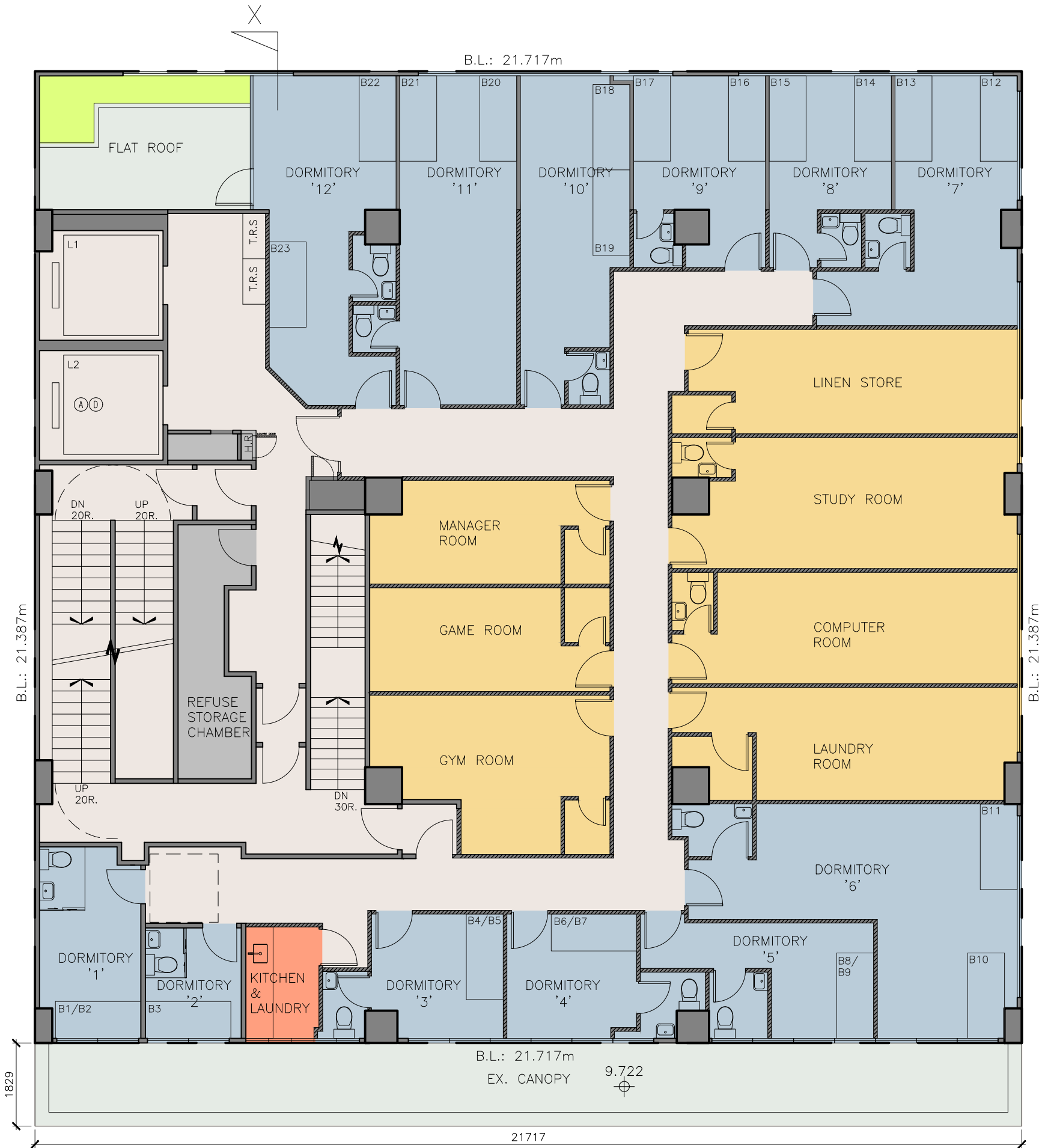

GENERAL NOTES
1. DO NOT SCALE DRAWINGS. DIMENSIONS GOVERN.
2. ALL DIMENSIONS ARE IN MILLIMETERS UNLESS NOTED OTHERWISE.
3. ALL DIMENSIONS SHALL BE VERIFIED ON SITE BEFORE PROCEEDING WITH THE WORK.
4. ARCHITECT SHALL BE NOTIFIED IN WRITING OF ANY DISCREPANCIES.

2026.1.13

Project:
SECTION 16 APPLICATION FOR PARTIAL CONVERSION
OF AN EXISTING COMMERCIAL BUILDING FOR
PROPOSED 'HOTEL (STUDENT HOSTEL)' USE
AT 86 HUNG TO ROAD, KWUN TONG, KOWLOON

Drawing Title:
1/F PLAN

Drawing No.:
GP-02

Architect:
L&N Architects Ltd.
Rooms 1203-1204, 12/F Belgian Bank Building,
721-725 Nathan Road, Kowloon
Tel: (852) 3422 3082, Fax: (852) 3428 2269

2/F GFA : 438.521 s.m.

DORMITORY NO.	AREA (INCLUDING SHOWER ROOM) (m ²)	NO. OF BED SPACE
1	9.0	2
2	5.1	1
3	9.2	2
4	9.6	2
5	10.9	2
6	26.5	2
7	17.4	2
8	10.5	2
9	11.7	2
10	13.0	2
11	14.3	2
12	15.7	2
TOTAL	152.9	23

- STUDENT DORMITORY AREA
- STUDENT DORMITORY SUPPORTING FACILITIES AREA (AREA: 119s.m., GFA ACCOUNTABLE)
- STUDENT DORMITORY SUPPORTING FACILITIES AREA (AREA: 4s.m., EXEMPTED GFA)
- CORRIDOR, STAIRCASE AND LIFT
- NON-STUDENT DORMITORY AREA



GENERAL NOTES
1. DO NOT SCALE DRAWINGS. DIMENSIONS GOVERN.
2. ALL DIMENSIONS ARE IN MILLIMETERS UNLESS NOTED OTHERWISE.
3. ALL DIMENSIONS SHALL BE VERIFIED ON SITE BEFORE PROCEEDING WITH THE WORK.
4. ARCHITECT SHALL BE NOTIFIED IN WRITING OF ANY DISCREPANCIES.

2026.1.13

Project:
SECTION 16 APPLICATION FOR PARTIAL CONVERSION
OF AN EXISTING COMMERCIAL BUILDING FOR
PROPOSED 'HOTEL (STUDENT HOSTEL)' USE
AT 86 HUNG TO ROAD, KWUN TONG, KOWLOON

Drawing Title:
2/F PLAN

Drawing No.:
GP-03

Architect:
L&N Architects Ltd.

Rooms 1203-1204, 12/F Belgian Bank Building,
721-725 Nathan Road, Kowloon
Tel: (852) 3422 3082, Fax: (852) 3428 2269

3/F GFA : 371.433 s.m.

DORMITORY NO.	AREA (INCLUDING SHOWER ROOM) (m ²)	NO. OF BED SPACE
1	8.7	2
2	5.1	1
3	7.9	2
4	7.9	2
5	8.8	2
6	10.0	2
7	27.1	2
8	25.0	2
9	9.1	2
10	9.9	2
11	9.0	2
12	10.7	2
TOTAL	139.2	23

- STUDENT DORMITORY AREA
- STUDENT DORMITORY SUPPORTING FACILITIES AREA (AREA: 101s.m., GFA ACCOUNTABLE)
- CORRIDOR, STAIRCASE AND LIFT
- FLAT ROOF AND CANOPY
- GREENERY
- NON-STUDENT DORMITORY AREA



GENERAL NOTES
1. DO NOT SCALE DRAWINGS. DIMENSIONS GOVERN.
2. ALL DIMENSIONS ARE IN MILLIMETERS UNLESS NOTED OTHERWISE.
3. ALL DIMENSIONS SHALL BE VERIFIED ON SITE BEFORE PROCEEDING WITH THE WORK.
4. ARCHITECT SHALL BE NOTIFIED IN WRITING OF ANY DISCREPANCIES.

2026.1.13

Project:
SECTION 16 APPLICATION FOR PARTIAL CONVERSION
OF AN EXISTING COMMERCIAL BUILDING FOR
PROPOSED 'HOTEL (STUDENT HOSTEL)' USE
AT 86 HUNG TO ROAD, KWUN TONG, KOWLOON

Drawing Title:
3/F PLAN

Drawing No.:
GP-04

Architect:
L&N Architects Ltd.
Rooms 1203-1204, 12/F Belgian Bank Building,
721-725 Nathan Road, Kowloon
Tel: (852) 3422 3082, Fax: (852) 3428 2269

4/F-6/F GFA (EACH STOREY): 371.433 s.m.

DORMITORY NO.	AREA (INCLUDING SHOWER ROOM) (m ²)	NO. OF BED SPACE
1	8.8	2
2	5.1	1
3	7.9	2
4	7.9	2
5	8.9	2
6	9.9	2
7	27.6	2
8	25.8	2
9	9.1	2
10	10.4	2
11	8.9	2
12	11.9	2
TOTAL	142.2	23

- STUDENT DORMITORY AREA
- STUDENT DORMITORY SUPPORTING FACILITIES AREA (AREA: 91s.m., GFA ACCOUNTABLE)
- CORRIDOR, STAIRCASE AND LIFT
- NON-STUDENT DORMITORY AREA

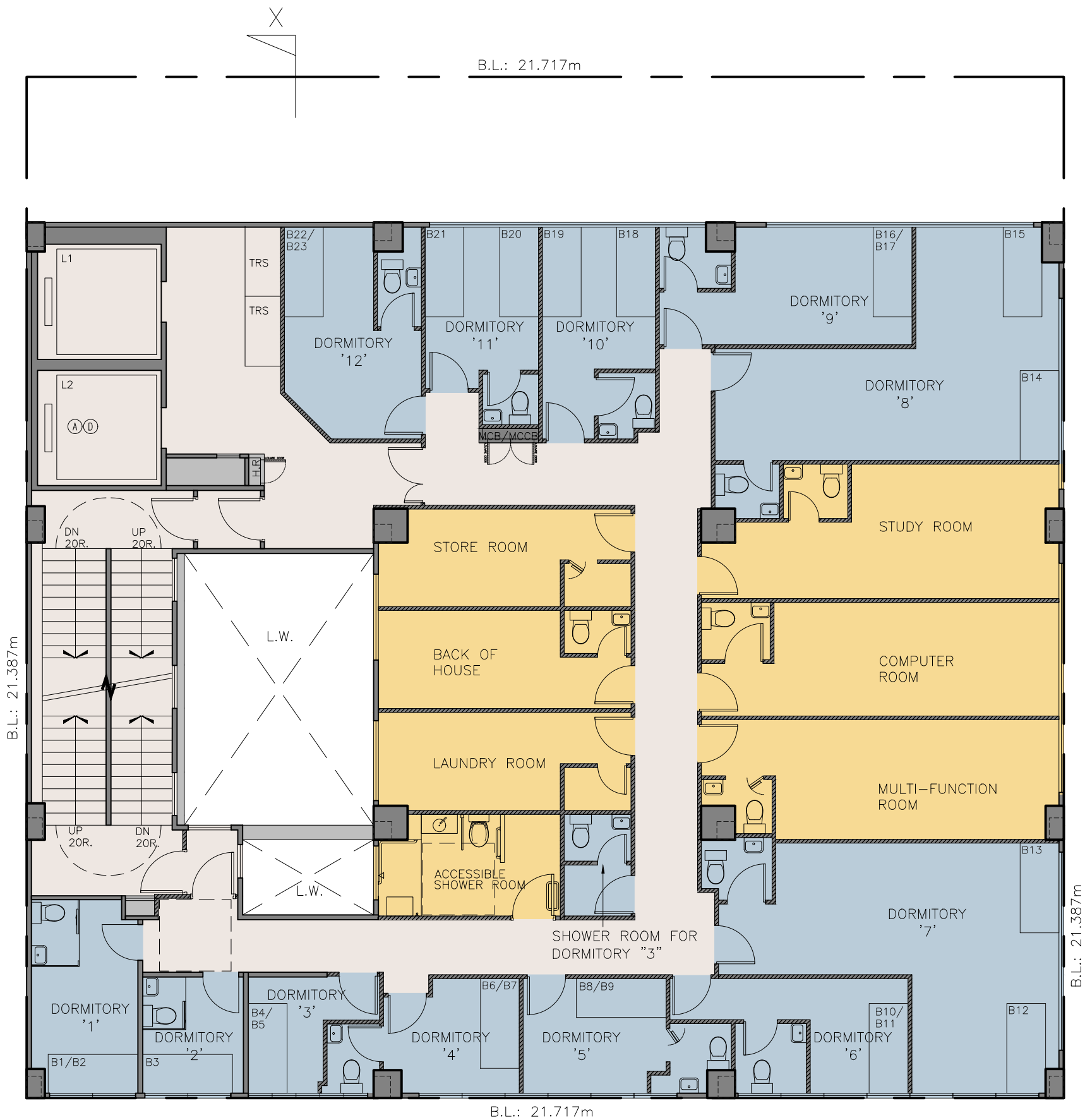

GENERAL NOTES
1. DO NOT SCALE DRAWINGS. DIMENSIONS GOVERN.
2. ALL DIMENSIONS ARE IN MILLIMETERS UNLESS NOTED OTHERWISE.
3. ALL DIMENSIONS SHALL BE VERIFIED ON SITE BEFORE PROCEEDING WITH THE WORK.
4. ARCHITECT SHALL BE NOTIFIED IN WRITING OF ANY DISCREPANCIES.

2026.1.13

Project:
SECTION 16 APPLICATION FOR PARTIAL CONVERSION
OF AN EXISTING COMMERCIAL BUILDING FOR
PROPOSED 'HOTEL (STUDENT HOSTEL)' USE
AT 86 HUNG TO ROAD, KWUN TONG, KOWLOON

Drawing Title:
4/F - 6/F PLAN

Drawing No.:
GP-05

Architect:
L&N Architects Ltd.
Rooms 1203-1204, 12/F Belgian Bank Building,
721-725 Nathan Road, Kowloon
Tel: (852) 3422 3082, Fax: (852) 3428 2269

7/F-9/F GFA (EACH STOREY): 371.433 s.m.

DORMITORY NO.	AREA (INCLUDING SHOWER ROOM) (m ²)	NO. OF BED SPACE
1	8.8	2
2	5.1	1
3	7.9	2
4	7.9	2
5	8.9	2
6	17.2	2
7	20.1	2
8	17.9	2
9	17.8	2
10	18.5	2
11	18.4	2
12	20.0	2
13	10.4	2
14	8.9	2
15	11.9	2
TOTAL	199.7	29

- STUDENT DORMITORY AREA
- STUDENT DORMITORY SUPPORTING FACILITIES AREA
(AREA: 43s.m., GFA ACCOUNTABLE)
- CORRIDOR, STAIRCASE AND LIFT
- NON-STUDENT DORMITORY AREA

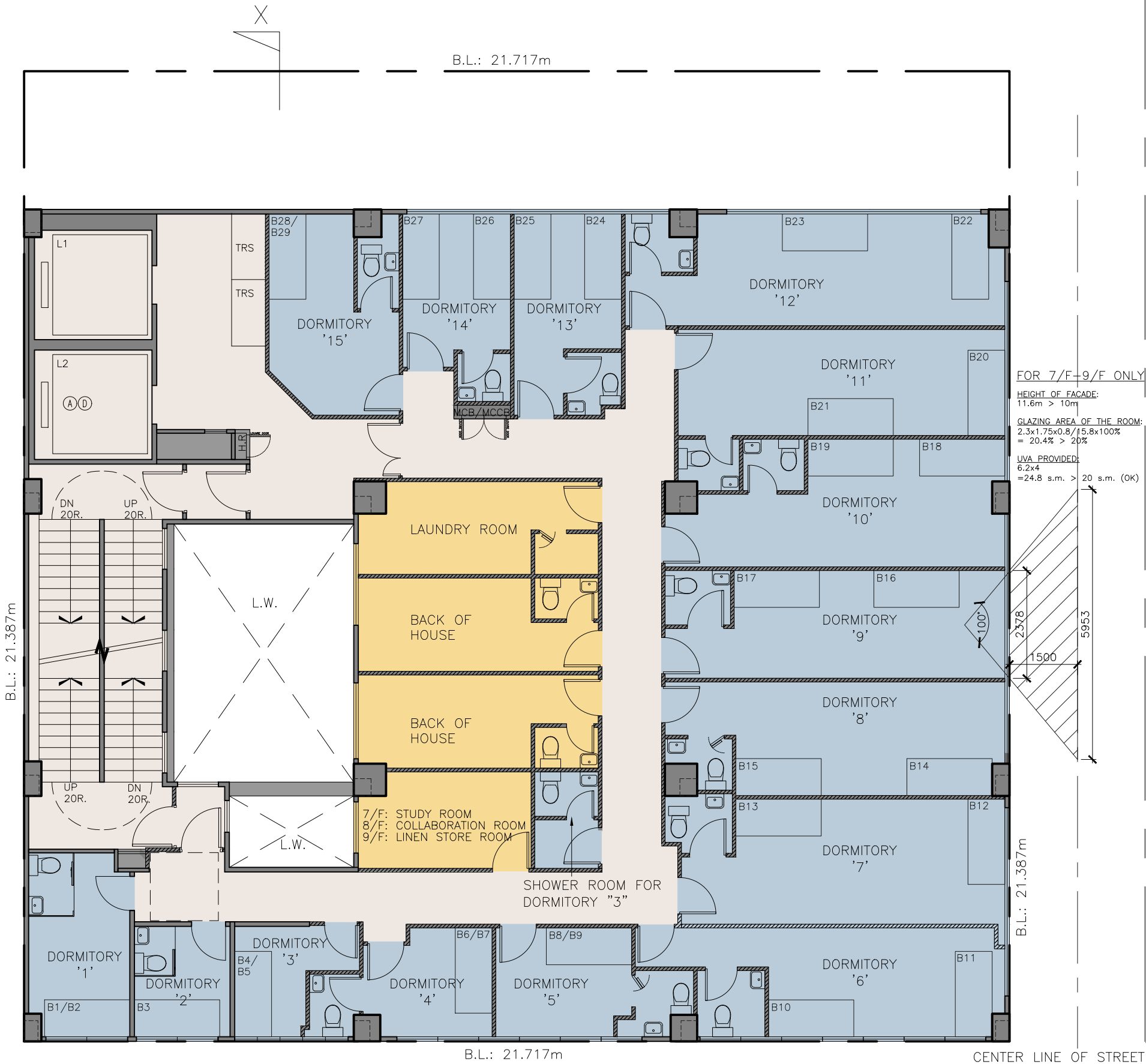

GENERAL NOTES
1. DO NOT SCALE DRAWINGS. DIMENSIONS GOVERN.
2. ALL DIMENSIONS ARE IN MILLIMETERS UNLESS NOTED OTHERWISE.
3. ALL DIMENSIONS SHALL BE VERIFIED ON SITE BEFORE PROCEEDING WITH THE WORK.
4. ARCHITECT SHALL BE NOTIFIED IN WRITING OF ANY DISCREPANCIES.

2026.1.13

Project:
SECTION 16 APPLICATION FOR PARTIAL CONVERSION
OF AN EXISTING COMMERCIAL BUILDING FOR
PROPOSED 'HOTEL (STUDENT HOSTEL)' USE
AT 86 HUNG TO ROAD, KWUN TONG, KOWLOON

Drawing Title:
7/F - 9/F PLAN

Drawing No.:
GP-06

Architect:
 樑安建築師有限公司
L&N Architects Ltd.
Rooms 1203-1204, 12/F Belgian Bank Building,
721-725 Nathan Road, Kowloon
Tel: (852) 3422 3082, Fax: (852) 3428 2269

CALCULATION OF ROOF TOP OF BUILDING

TOTAL AREA OF ROOF TOP ANCILLARY STRUCTURES OF BUILDING: 178 s.m.
THE ROOF AREA OF THE FLOOR BELOW (i.e. 9/F): 371.433 s.m.

—> % OF ALL THE ENCLOSED STRUCTURES ON ROOF TOP OF BUILDING
IS 48% OF THE ROOF AREA OF THE FLOOR BELOW

- CORRIDOR, STAIRCASE AND LIFT
- FLAT ROOF
- NON-STUDENT DORMITORY AREA

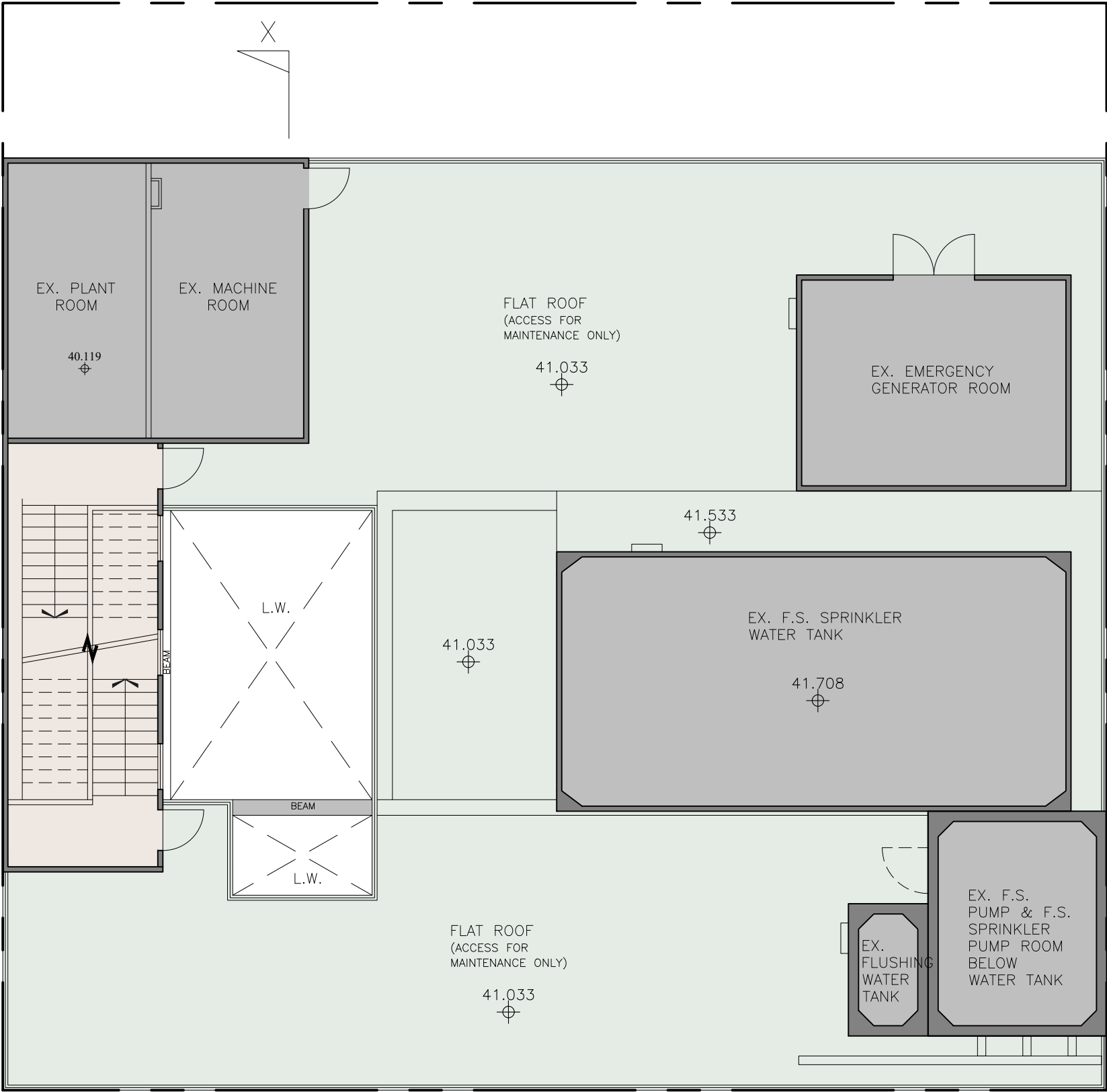

- GENERAL NOTES
- DO NOT SCALE DRAWINGS. DIMENSIONS GOVERN.
 - ALL DIMENSIONS ARE IN MILLIMETERS UNLESS NOTED OTHERWISE.
 - ALL DIMENSIONS SHALL BE VERIFIED ON SITE BEFORE PROCEEDING WITH THE WORK.
 - ARCHITECT SHALL BE NOTIFIED IN WRITING OF ANY DISCREPANCIES.

2026.1.13

Project:
SECTION 16 APPLICATION FOR PARTIAL CONVERSION
OF AN EXISTING COMMERCIAL BUILDING FOR
PROPOSED 'HOTEL (STUDENT HOSTEL)' USE
AT 86 HUNG TO ROAD, KWUN TONG, KOWLOON

Drawing Title:
R/F PLAN

Drawing No.:
GP-07

Architect:
 樑安建築師有限公司
L&N Architects Ltd.
Rooms 1203-1204, 12/F Belgian Bank Building,
721-725 Nathan Road, Kowloon
Tel: (852) 3422 3082, Fax: (852) 3428 2269



GENERAL NOTES

1. DO NOT SCALE DRAWINGS. DIMENSIONS GOVERN.

2. ALL DIMENSIONS ARE IN MILLIMETERS UNLESS NOTED OTHERWISE.

3. ALL DIMENSIONS SHALL BE VERIFIED ON SITE BEFORE PROCEEDING WITH THE WORK.

4. ARCHITECT SHALL BE NOTIFIED IN WRITING OF ANY DISCREPANCIES.

2026.1.13

Project:

SECTION 16 APPLICATION FOR PARTIAL CONVERSION
OF AN EXISTING COMMERCIAL BUILDING FOR
PROPOSED 'HOTEL (STUDENT HOSTEL)' USE
AT 86 HUNG TO ROAD, KWUN TONG, KOWLOON

Drawing Title:

SECTION X

Drawing No.:

GP-08

Architect:

 樑安建築師有限公司
L&N Architects Ltd.

Rooms 1203-1204, 12/F Belgian Bank Building,
721-725 Nathan Road, Kowloon
Tel: (852) 3422 3082, Fax: (852) 3428 2269