

BLOCK PLAN

(NOT TO SCALE)

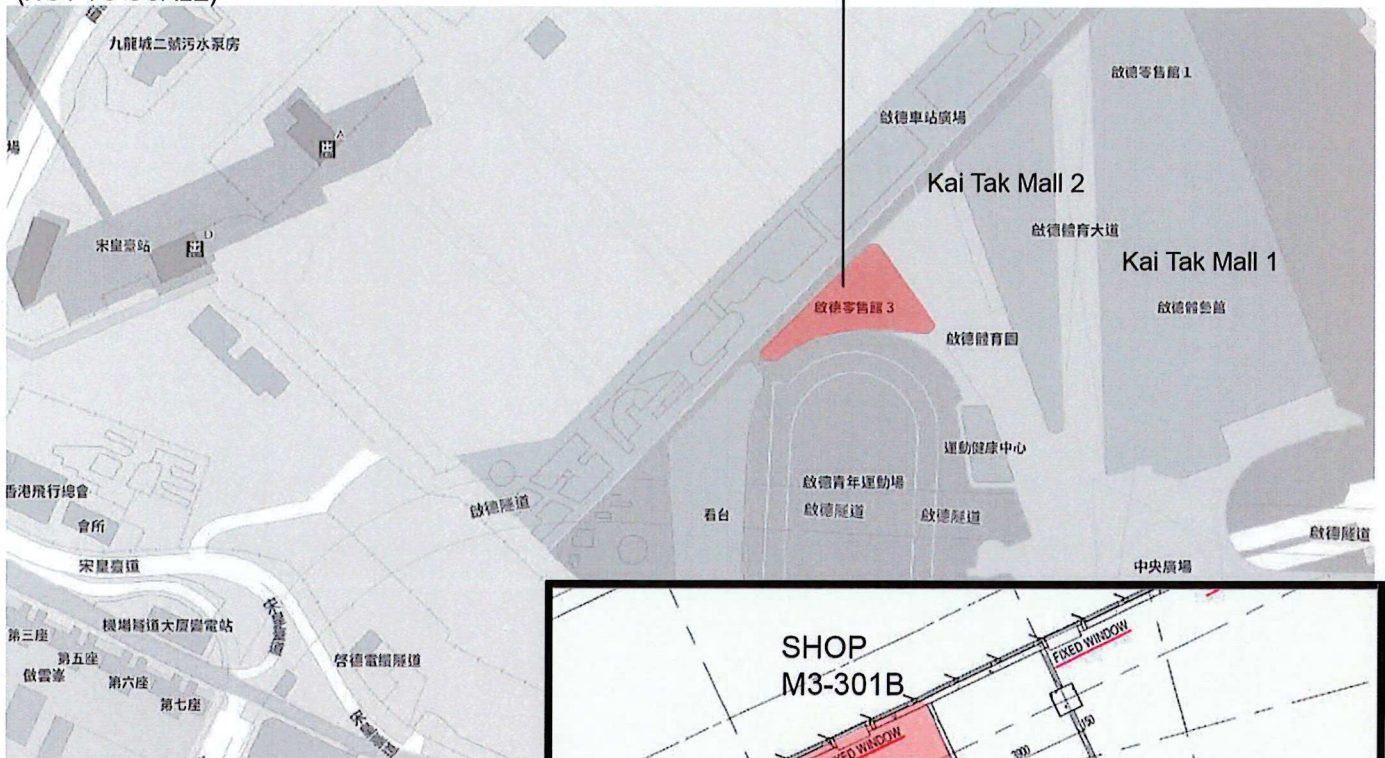

BLOW-UP PART- PLAN

(NOT TO SCALE)

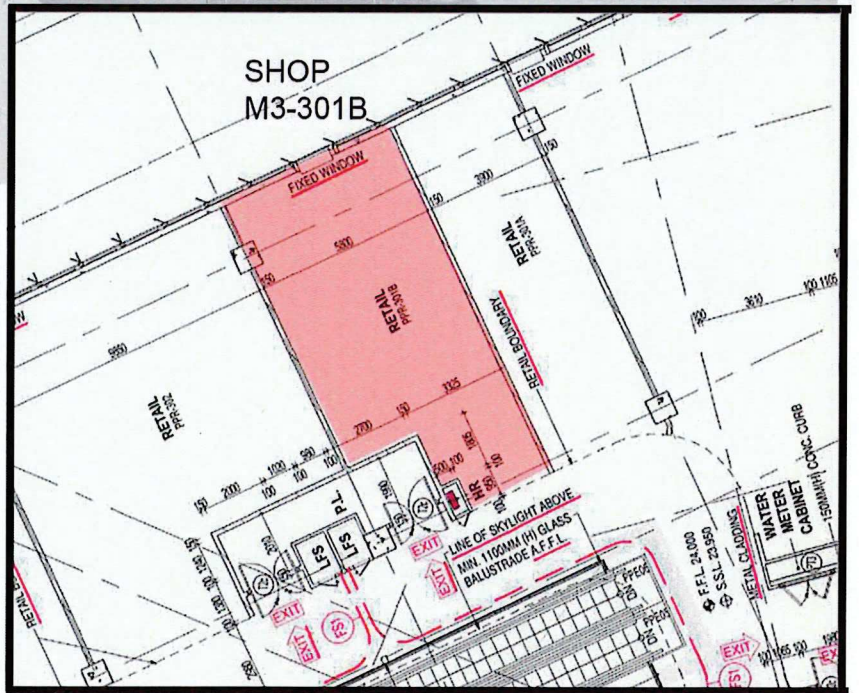

LEVEL 3 FLOOR PLAN

(NOT TO SCALE)

(EXTRACTED FROM
CULTURE, SPORTS & TOURISM BUREAU'S
APPROVED PLAN OF 13 JUN 2024)

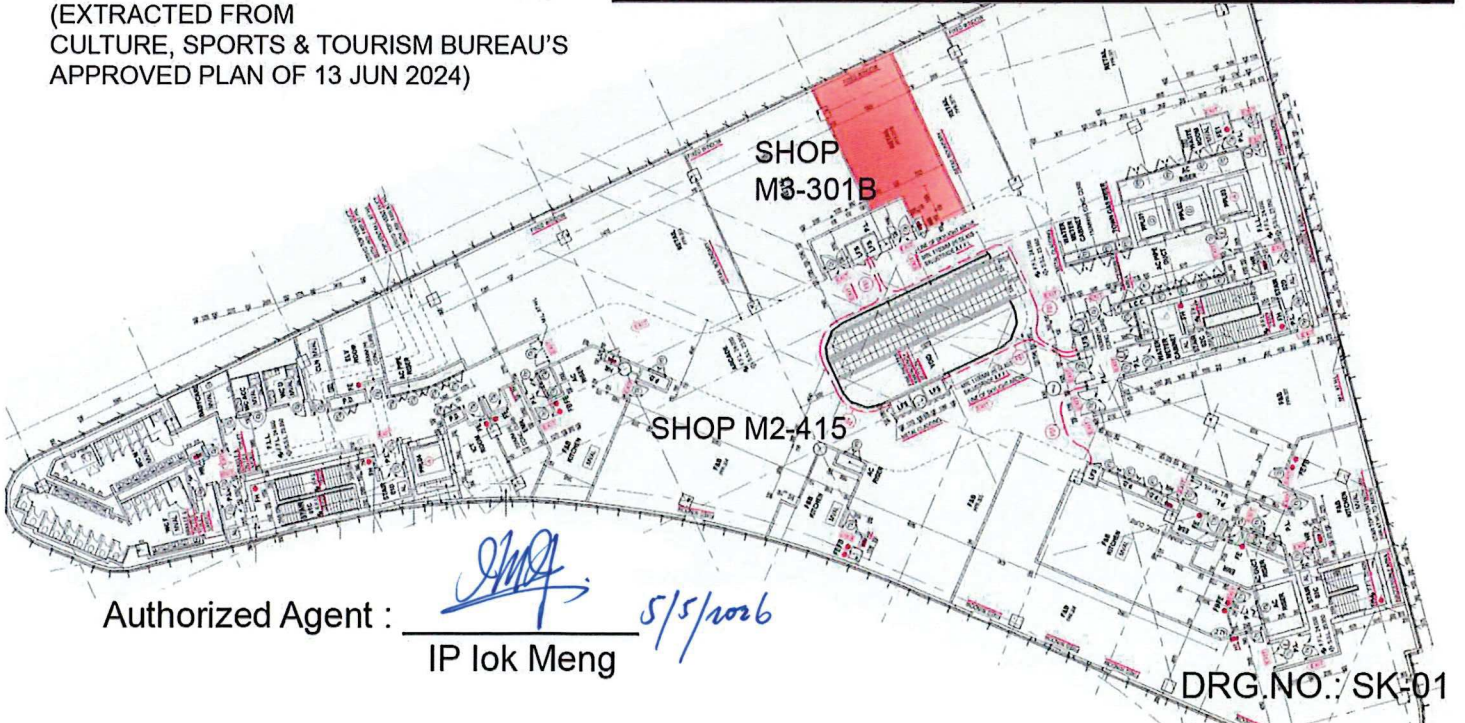

Authorized Agent :

IP lok Meng

5/5/2026

DRG.NO.: SK-01

LEVEL 3 FLOOR PLAN

PART-PLAN (NOT TO SCALE)



SCHOOL NAME :

Mathconcept Learning Center (Kai Tak)

數學思維教室 (啟德)

SCHOOL ADDRESS :

Shop M3-302B, Level 3, Kai Tak Mall 3,
Kai Tak Sports Park, Kai Tak,
Kowloon City District, Kowloon

九龍 九龍城 啟德 啟德體育園啟德零售館3
3樓M3-302B號舖

Authorized Agent :

[Signature]
IP lok Meng
5/5/2016

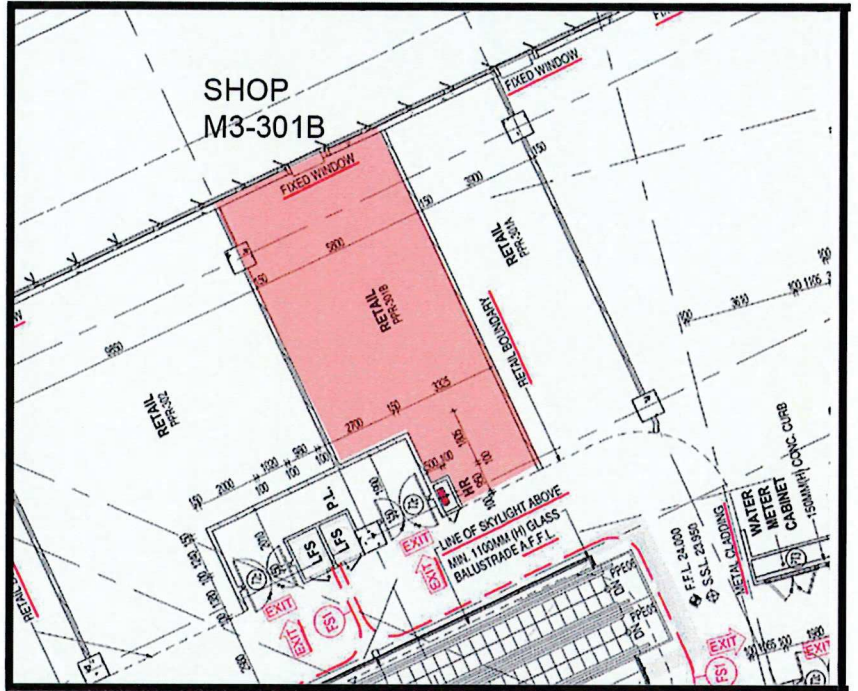

PROPOSED SCHOOL LAYOUT PLAN (SCALE - 1 : 100 @ A4 PAPER)

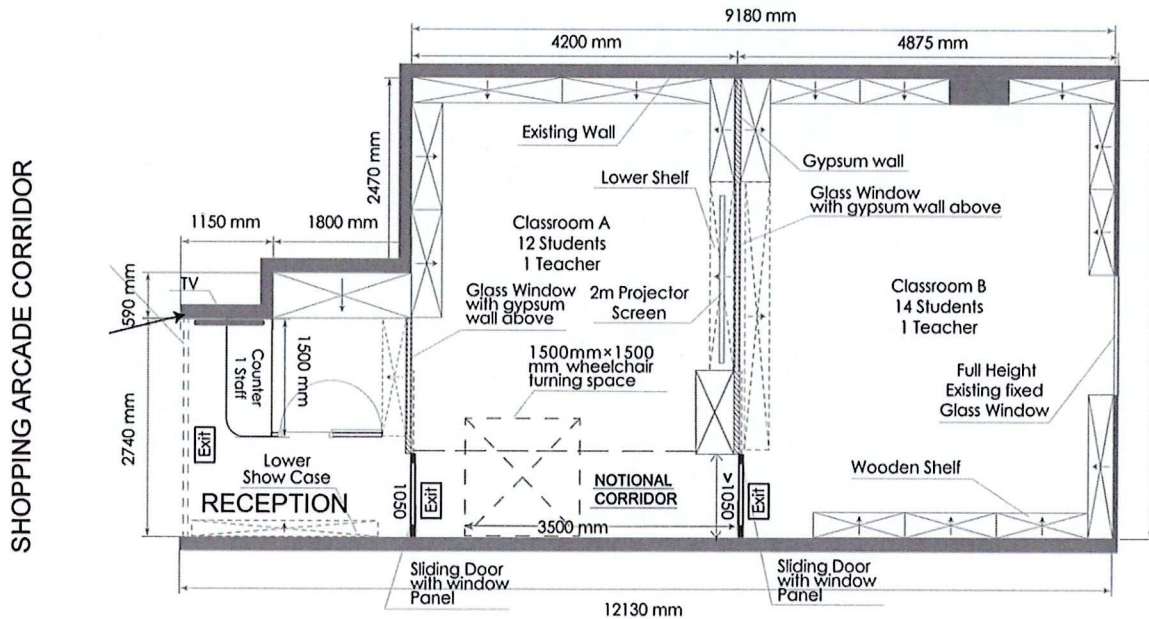

REMARKS :

- EXIT SIGN
- EXISTING STRUCTURE
- WOODEN SHELF UP TO FALSE CEILING
- GYPSUM WALL UP TO FALSE CEILING

List of fire service equipment

- 消防喉轆
- 花灑系統
- 應急照明系統
- 出口指示牌
- 火警警報系統
- 響聲/視象警報系統
- Zone Panel 連電池

FLOOR AREA OF THE PREMISES : 62.63 M2

	STUDENTS	TEACHERS/STAFF
CLASSROOM A :	12 NOS.	1 NO.
CLASSROOM B :	14 NOS.	1 NO.
RECEPTION :	-----	1 NO.

TOTAL NUMBER OF POPULATION : 29 NOS. (MAX).

Remarks

1. All doors are readily be opened from inside without use of key.
2. THE NOTIONAL CORRIDOR AND 1500X1500 MM WHEELCHAIR TURNING SPACE SHALL BE CLEAR AND FREE FROM ANY OBSTRUCTIONS