

# ***FIGURES***

---



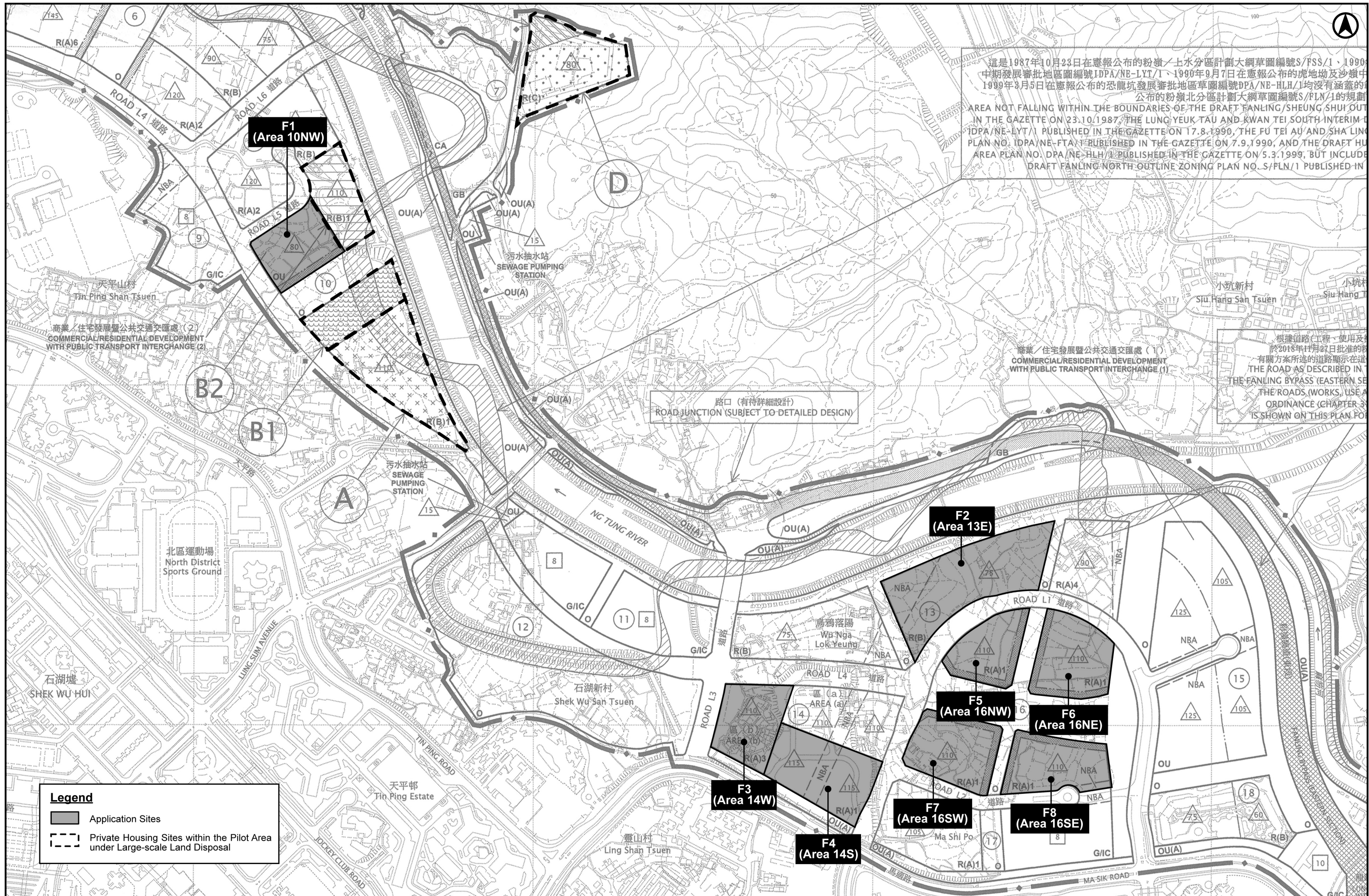

FIGURE 1.1 DRAFT FANLING NORTH OUTLINE ZONING PLAN NO.S/FLN/5 (EXTRACT)  
SCALE 1 : 5,000

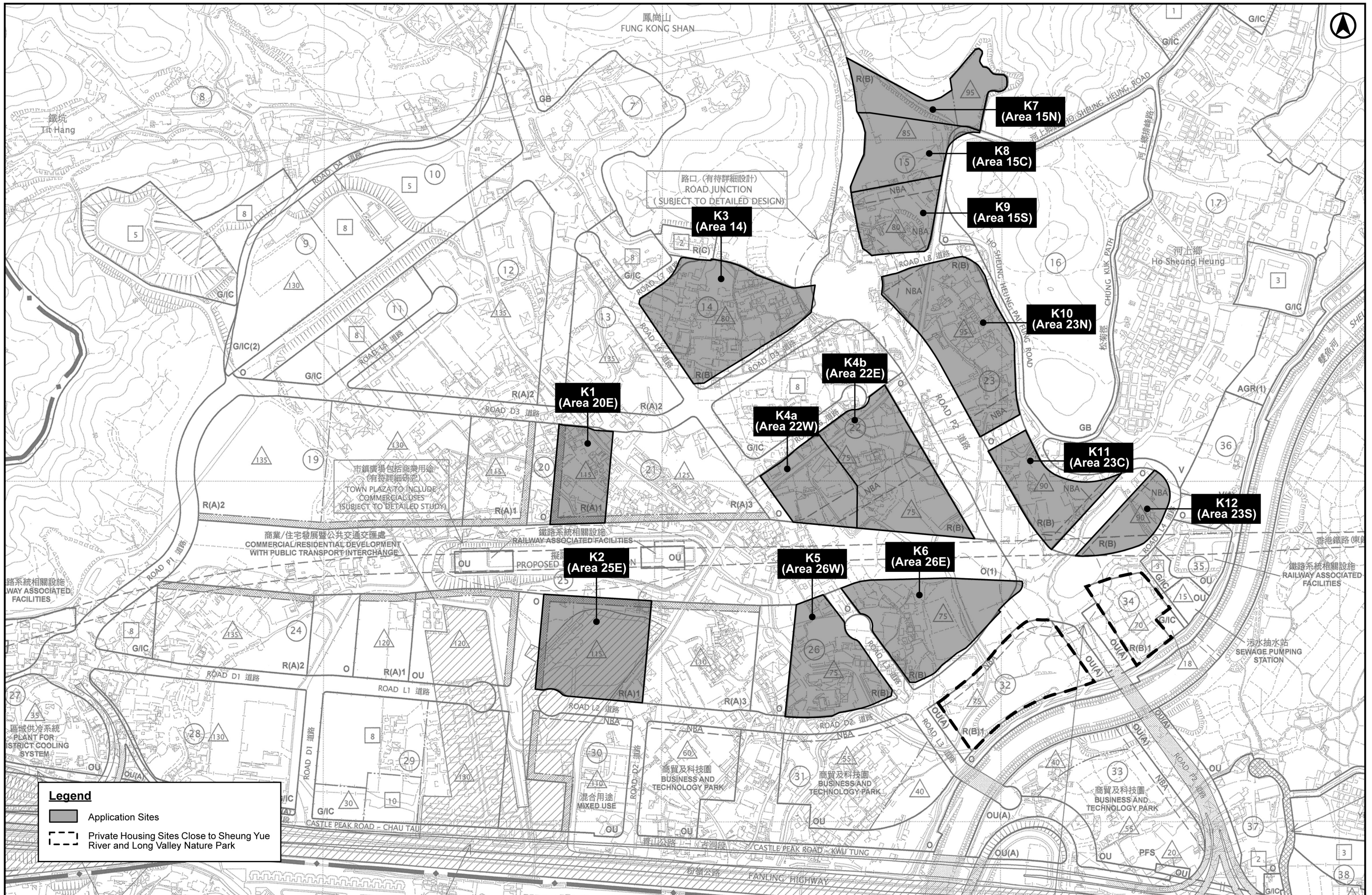

FIGURE 1.2 APPROVED KWU TUNG NORTH OUTLINE ZONING PLAN NO.S/KTN/4 (EXTRACT)  
SCALE 1 : 5,000

RESIDENTIAL (GROUP A)

Column 1 Uses always permitted	Column 2 Uses that may be permitted with or without conditions on application to the Town Planning Board
Ambulance Depot Flat Government Use (not elsewhere specified) House Library Market Place of Recreation, Sports or Culture Public Clinic Public Transport Terminus or Station (excluding open-air terminus or station) Residential Institution School (in free-standing purpose-designed building only) Social Welfare Facility Utility Installation for Private Project	Commercial Bathhouse/ Massage Establishment Eating Place Educational Institution Exhibition or Convention Hall Government Refuse Collection Point Hospital Hotel Institutional Use (not elsewhere specified) Mass Transit Railway Vent Shaft and/or Other Structure above Ground Level other than Entrances Office Petrol Filling Station Place of Entertainment Private Club Public Convenience Public Transport Terminus or Station (not elsewhere specified) Public Utility Installation Public Vehicle Park (excluding container vehicle) Religious Institution School (not elsewhere specified) Shop and Services (not elsewhere specified) Training Centre

In addition, the following uses are always permitted (a) on the lowest two floors of a building excluding basements, or (b) in a free-standing purpose-designed non-domestic building up to five storeys, both excluding floors containing wholly or mainly car parking, loading/unloading bays and/or plant room:

- Eating Place
- Educational Institution
- Institutional Use (not elsewhere specified)
- Off-course Betting Centre
- Office
- Place of Entertainment
- Private Club
- Public Convenience
- Recyclable Collection Centre
- School
- Shop and Services
- Training Centre

(Please see next page)

RESIDENTIAL (GROUP A) (Cont'd)

Planning Intention

This zone is intended primarily for high-density residential developments. Commercial uses are always permitted on the lowest two floors of a building excluding basements, or in a free-standing purpose-designed non-domestic building up to five storeys. For the “Residential (Group A)3” (“R(A)3”) and “Residential (Group A)4” (“R(A)4”) zone, the planning intention is purely for residential development.

Remarks

- (a) On land designated “Residential (Group A)1” (“R(A)1”), no new development, or addition, alteration and/or modification to or redevelopment of an existing building shall result in a total development and/or redevelopment in excess of a total maximum plot ratio of 6 (of which the domestic plot ratio should not exceed 5), or the plot ratio of the existing building, whichever is the greater.
- (b) On land designated “Residential (Group A)2” (“R(A)2”), no new development, or addition, alteration and/or modification to or redevelopment of an existing building shall result in a total development and/or redevelopment in excess of a total maximum plot ratio of 5 (of which the domestic plot ratio should not exceed 4), or the plot ratio of the existing building, whichever is the greater.
- (c) On land designated “R(A)3”, no new development, or addition, alteration and/or modification to or redevelopment of an existing building shall result in a total development and/or redevelopment in excess of a maximum plot ratio of 5, or the plot ratio of the existing building, whichever is the greater.
- (d) On land designated “R(A)4”, no new development, or addition, alteration and/or modification to or redevelopment of an existing building shall result in a total development and/or redevelopment in excess of a maximum plot ratio of 4, or the plot ratio of the existing building, whichever is the greater.
- (e) On land designated “Residential (Group A)5” (“R(A)5”), no new development, or addition, alteration and/or modification to or redevelopment of an existing building shall result in a total development and/or redevelopment in excess of a maximum plot ratio of 4.85, or the plot ratio of the existing building, whichever is the greater.
- (f) On land designated “Residential (Group A)6” (“R(A)6”), no new development, or addition, alteration and/or modification to or redevelopment of an existing building shall result in a total development and/or redevelopment in excess of a maximum plot ratio of 6.5, or the plot ratio of the existing building, whichever is the greater.
- (g) On land designated “R(A)1”, “R(A)2”, “R(A)3”, “R(A)4”, “R(A)5” and “R(A)6”, no new development, or addition, alteration and/or modification to or redevelopment of an existing building shall result in a total development and/or redevelopment in excess of the maximum building height in terms of metres above Principal Datum as stipulated on the Plan, or the height of the existing building, whichever is the greater.
- (h) On land designated ‘Terraced Podium’ in the “R(A)1”, “R(A)2” and “R(A)6” zones, the terraced podium is subject to a maximum building height of 5 metres.

(Please see next page)

RESIDENTIAL (GROUP A) (Cont'd)

Remarks (Cont'd)

- (i) In determining the relevant maximum plot ratio for the purposes of paragraphs (a) to (f) above, any floor space that is constructed or intended for use solely as car park, loading/unloading bay, plant room and caretaker's office, or caretaker's quarters and recreational facilities for the use and benefit of all the owners or occupiers of the domestic building or domestic part of the building, provided such uses and facilities are ancillary and directly related to the development or redevelopment, may be disregarded.
- (j) Based on the individual merits of a development or redevelopment proposal, minor relaxation of the plot ratio and/or building height restrictions stated in paragraphs (a) to (h) above may be considered by the Town Planning Board on application under section 16 of the Town Planning Ordinance.
- (k) Under exceptional circumstances, for developments and/or redevelopments, minor relaxation of the non-building area restrictions as shown on the Plan may be considered by the Town Planning Board on application under section 16 of the Town Planning Ordinance.

RESIDENTIAL (GROUP B)

Column 1 Uses always permitted	Column 2 Uses that may be permitted with or without conditions on application to the Town Planning Board
Flat Government Use (Police Reporting Centre, Post Office only) House Library Residential Institution School (in free-standing purpose-designed building only) Utility Installation for Private Project	Ambulance Depot Eating Place Educational Institution Government Refuse Collection Point Government Use (not elsewhere specified) Hospital Hotel Institutional Use (not elsewhere specified) Mass Transit Railway Vent Shaft and/or Other Structure above Ground Level other than Entrances Off-course Betting Centre Office Petrol Filling Station Place of Entertainment Place of Recreation, Sports or Culture Private Club Public Clinic Public Convenience Public Transport Terminus or Station Public Utility Installation Public Vehicle Park (excluding container vehicle) Recyclable Collection Centre Religious Institution School (not elsewhere specified) Shop and Services Social Welfare Facility Training Centre

Planning Intention

This zone is intended primarily for medium-density residential developments where commercial uses serving the residential neighbourhood may be permitted on application to the Town Planning Board.

(Please see next page)

RESIDENTIAL (GROUP B) (Cont'd)

Remarks

- (a) On land designed “Residential (Group B)”, no new development, or addition, alteration and/or modification to or redevelopment of an existing building shall result in a total development and/or redevelopment in excess of a maximum plot ratio of 3.5 and the maximum building height in terms of metres above Principal Datum as stipulated on the Plan, or the plot ratio and height of the existing building, whichever is the greater.
- (b) On land designated “Residential (Group B)1”, no new development, or addition, alteration and/or modification to or redevelopment of an existing building shall result in a total development and/or redevelopment in excess of a maximum plot ratio of 5 and the maximum building height in terms of metres above Principal Datum as stipulated on the Plan, or the plot ratio and height of the existing building, whichever is the greater.
- (c) In determining the relevant maximum plot ratio for the purposes of paragraphs (a) and (b) above, any floor space that is constructed or intended for use solely as car park, loading/unloading bay, plant room and caretaker’s office, or caretaker’s quarters and recreational facilities for the use and benefit of all the owners or occupiers of the domestic building or domestic part of the building, provided such uses and facilities are ancillary and directly related to the development or redevelopment, may be disregarded.
- (d) Based on the individual merits of a development or redevelopment proposal, minor relaxation of the plot ratio and/or building height restrictions stated in paragraphs (a) and (b) above may be considered by the Town Planning Board on application under section 16 of the Town Planning Ordinance.
- (e) Under exceptional circumstances, for developments and/or redevelopments, minor relaxation of the non-building area restrictions as shown on the Plan may be considered by the Town Planning Board on application under section 16 of the Town Planning Ordinance.

OTHER SPECIFIED USES

Column 1  
Uses always permitted

Column 2  
Uses that may be permitted with or  
without conditions on application  
to the Town Planning Board

For “Commercial/Residential Development with Public Transport Interchange” Only

Ambulance Depot  
Flat  
Government Use (not elsewhere specified)  
Library  
Market  
Place of Recreation, Sports or Culture  
Public Clinic  
Public Transport Terminus or Station  
Residential Institution  
School (in free-standing purpose-designed  
building only)  
Social Welfare Facility  
Utility Installation for Private Project

Commercial Bathhouse/  
Massage Establishment  
Eating Place  
Educational Institution  
Exhibition or Convention Hall  
Government Refuse Collection Point  
Hospital  
Hotel  
Institutional Use (not elsewhere specified)  
Mass Transit Railway Vent Shaft and/or  
Other Structure above Ground Level  
other than Entrances  
Office  
Petrol Filling Station  
Place of Entertainment  
Private Club  
Public Convenience  
Public Utility Installation  
Public Vehicle Park  
(excluding container vehicle)  
Religious Institution  
School (not elsewhere specified)  
Shop and Services (not elsewhere specified)  
Training Centre

In addition, the following uses are always permitted (a) on the lowest two floors of a building excluding basements, or (b) in a free-standing purpose-designed non-domestic building up to five storeys, both excluding floors containing wholly or mainly car parking, loading/unloading bays and/or plant room:

Eating Place  
Educational Institution  
Institutional Use (not elsewhere specified)  
Off-course Betting Centre  
Office  
Place of Entertainment  
Private Club  
Public Convenience  
Recyclable Collection Centre  
School  
Shop and Services  
Training Centre

OTHER SPECIFIED USES (Cont'd)

For “Commercial/Residential Development with Public Transport Interchange” Only (Cont'd)

Planning Intention

This zone is intended primarily for the provision of commercial and residential uses with public transport interchange. Commercial uses are always permitted on the lowest two floors of a building excluding basements, or in a free-standing purpose-designed non-domestic building up to five storeys.

Remarks

- (a) On land designated “OU(Commercial/Residential Development with Public Transport Interchange (1))”, no new development, or addition, alteration and/or modification to or redevelopment of an existing building shall result in a total development and/or redevelopment in excess of a total maximum plot ratio of 5 (of which the domestic plot ratio should not exceed 4.5) and the maximum building height in terms of metres above Principal Datum as stipulated on the Plan, or the plot ratio and height of the existing building, whichever is the greater.
- (b) On land designated “OU(Commercial/Residential Development with Public Transport Interchange (2))”, no new development, or addition, alteration and/or modification to or redevelopment of an existing building shall result in a total development and/or redevelopment in excess of a total maximum plot ratio of 3.05 (of which the domestic plot ratio should not exceed 2.18) and the maximum building height in terms of metres above Principal Datum as stipulated on the Plan, or the plot ratio and height of the existing building, whichever is the greater.
- (c) On land designated ‘Terraced Podium’ in the “OU(Commercial/Residential Development with Public Transport Interchange (2))” zone, the terraced podium is subject to a maximum building height of 5 metres.
- (d) In determining the relevant maximum plot ratio for the purposes of paragraphs (a) and (b) above, any floor space that is constructed or intended for use solely as car park, loading/unloading bay, plant room and caretaker’s office, or caretaker’s quarters and recreational facilities for the use and benefit of all the owners or occupiers of the domestic building or domestic part of the building, provided such uses and facilities are ancillary and directly related to the development or redevelopment, may be disregarded.
- (e) Based on the individual merits of a development or redevelopment proposal, minor relaxation of the plot ratio and/or building height restrictions stated in paragraphs (a) to (c) above may be considered by the Town Planning Board on application under section 16 of the Town Planning Ordinance.
- (f) Under exceptional circumstances, for developments and/or redevelopments, minor relaxation of the non-building area restrictions as shown on the Plan may be considered by the Town Planning Board on application under section 16 of the Town Planning Ordinance.

(Please see next page)

RESIDENTIAL (GROUP A)

Column 1 Uses always permitted	Column 2 Uses that may be permitted with or without conditions on application to the Town Planning Board
Ambulance Depot Flat Government Use (not elsewhere specified) House Library Market Place of Recreation, Sports or Culture Public Clinic Public Transport Terminus or Station (excluding open air terminus or station) Residential Institution School (in free-standing purpose-designed building only) Social Welfare Facility Utility Installation for Private Project	Commercial Bathhouse/ Massage Establishment Eating Place Educational Institution Exhibition or Convention Hall Government Refuse Collection Point Hospital Hotel Institutional Use (not elsewhere specified) Mass Transit Railway Vent Shaft and/or Other Structure above Ground Level other than Entrances Office Petrol Filling Station Place of Entertainment Private Club Public Convenience Public Transport Terminus or Station (not elsewhere specified) Public Utility Installation Public Vehicle Park (excluding container vehicle) Religious Institution School (not elsewhere specified) Shop and Services (not elsewhere specified) Training Centre

In addition, the following uses are always permitted (a) on the lowest two floors of a building excluding basements, or (b) in a free-standing purpose-designed non-domestic building up to five storeys :

- Eating Place
- Educational Institution
- Institutional Use (not elsewhere specified)
- Off-course Betting Centre
- Office
- Place of Entertainment
- Private Club
- Public Convenience
- Recyclable Collection Centre
- School
- Shop and Services
- Training Centre

RESIDENTIAL (GROUP A) (Cont'd)

Planning Intention

This zone is intended primarily for high-density residential developments. Commercial uses are always permitted on the lowest two floors of a building excluding basements, or in a free-standing purpose-designed non-domestic building up to five storeys.

Remarks

- (a) On land designated “R(A)1”, no new development, or addition, alteration and/or modification to or redevelopment of an existing building shall result in a total development and/or redevelopment in excess of a total maximum plot ratio of 6 (of which the domestic plot ratio should not exceed 5), or the plot ratio of the existing building, whichever is the greater.
- (b) On land designated “R(A)2”, no new development, or addition, alteration and/or modification to or redevelopment of an existing building shall result in a total development and/or redevelopment in excess of a total maximum plot ratio of 5 (of which the domestic plot ratio should not exceed 4.5), or the plot ratio of the existing building, whichever is the greater.
- (c) On land designated “R(A)3”, no new development, or addition, alteration and/or modification to or redevelopment of an existing building shall result in a total development and/or redevelopment in excess of a total maximum plot ratio of 5 (of which the domestic plot ratio should not exceed 4), or the plot ratio of the existing building, whichever is the greater.
- (d) On land designated “R(A)1”, “R(A)2” and “R(A)3”, no new development, or addition, alteration and/or modification to or redevelopment of an existing building shall result in a total development and/or redevelopment in excess of the maximum building height in terms of metres above Principal Datum as stipulated on the Plan, or the height of the existing building, whichever is the greater.
- (e) On land designated ‘Terraced Podium’ in the “R(A)1”, “R(A)2” and R(A)3” zones, the terraced podium is subject to a maximum building height of 5m.
- (f) In determining the maximum plot ratio for the purposes of paragraphs (a) to (c) above, any floor space that is constructed or intended for use solely as car park, loading/unloading bay, plant room and caretaker’s office, or caretaker’s quarters and recreational facilities for the use and benefit of all the owners or occupiers of the domestic building or domestic part of the building, provided such uses and facilities are ancillary and directly related to the development or redevelopment, may be disregarded.
- (g) Based on the individual merits of a development or redevelopment proposal, minor relaxation of the plot ratio and/or building height restrictions stated in paragraphs (a) to (e) above may be considered by the Town Planning Board on application under section 16 of the Town Planning Ordinance.

RESIDENTIAL (GROUP B)

Column 1 Uses always permitted	Column 2 Uses that may be permitted with or without conditions on application to the Town Planning Board
Flat Government Use (Police Reporting Centre, Post Office only) House Library Residential Institution School (in free-standing purpose- designed building only) Utility Installation for Private Project	Ambulance Depot Eating Place Educational Institution Government Refuse Collection Point Government Use (not elsewhere specified) Hospital Hotel Institutional Use (not elsewhere specified) Mass Transit Railway Vent Shaft and/or Other Structure above Ground Level other than Entrances Off-course Betting Centre Office Petrol Filling Station Place of Entertainment Place of Recreation, Sports or Culture Private Club Public Clinic Public Convenience Public Transport Terminus or Station Public Utility Installation Public Vehicle Park (excluding container vehicle) Recyclable Collection Centre Religious Institution Rural Committee/Village Office School (not elsewhere specified) Shop and Services Social Welfare Facility Training Centre

Planning Intention

This zone is intended primarily for medium-density residential developments where commercial uses serving the residential neighbourhood may be permitted on application to the Town Planning Board.

(Please see next page)

RESIDENTIAL (GROUP B) (Cont'd)

Remarks

- (a) On land designated “R(B)”, no new development, or addition, alteration and/or modification to or redevelopment of an existing building shall result in a total development and/or redevelopment in excess of a maximum plot ratio of 3.5, or the plot ratio of the existing building, whichever is the greater.
- (b) On land designated “R(B)1”, no new development, or addition, alteration and/or modification to or redevelopment of an existing building shall result in a total development and/or redevelopment in excess of a maximum plot ratio of 4.2, or the plot ratio of the existing building, whichever is the greater.
- (c) On land designated “R(B)2”, the existing Grade 2 historic building, Enchi Lodge (including Main Building and Ancillary Block), shall be preserved. Any demolition of, addition, alteration and/or modification to (except those minor alteration and/or modification works which are ancillary and directly related to the always permitted uses) or redevelopment of the historic building requires permission from the Town Planning Board. No new development, or addition, alteration and/or modification to or redevelopment of an existing building shall result in a total development and/or redevelopment in excess of a maximum plot ratio of 3, or the plot ratio of the existing building, whichever is the greater.
- (d) On land designated “R(B)”, “R(B)1” and “R(B)2”, no new development, or addition, alteration and/or modification to or redevelopment of an existing building shall result in a total development and/or redevelopment in excess of the maximum building height in terms of metres above Principal Datum as stipulated on the Plan, or the height of the existing building, whichever is the greater.
- (e) In determining the maximum plot ratio for the purposes of paragraphs (a), (b) and (c) above, any floor space that is constructed or intended for use solely as car park, loading/unloading bay, plant room and caretaker’s office, or caretaker’s quarters and recreational facilities for the use and benefit of all the owners or occupiers of the domestic building or domestic part of the building, provided such uses and facilities are ancillary and directly related to the development or redevelopment, may be disregarded.
- (f) Based on the individual merits of a development or redevelopment proposal, minor relaxation of the plot ratio and/or building height restrictions stated in paragraphs (a), (b) (c) and (d) above may be considered by the Town Planning Board on application under section 16 of the Town Planning Ordinance.
- (g) Under exceptional circumstances, for developments and/or redevelopments, minor relaxation of the non-building area restrictions as shown on the Plan may be considered by the Town Planning Board on application under section 16 of the Town Planning Ordinance.

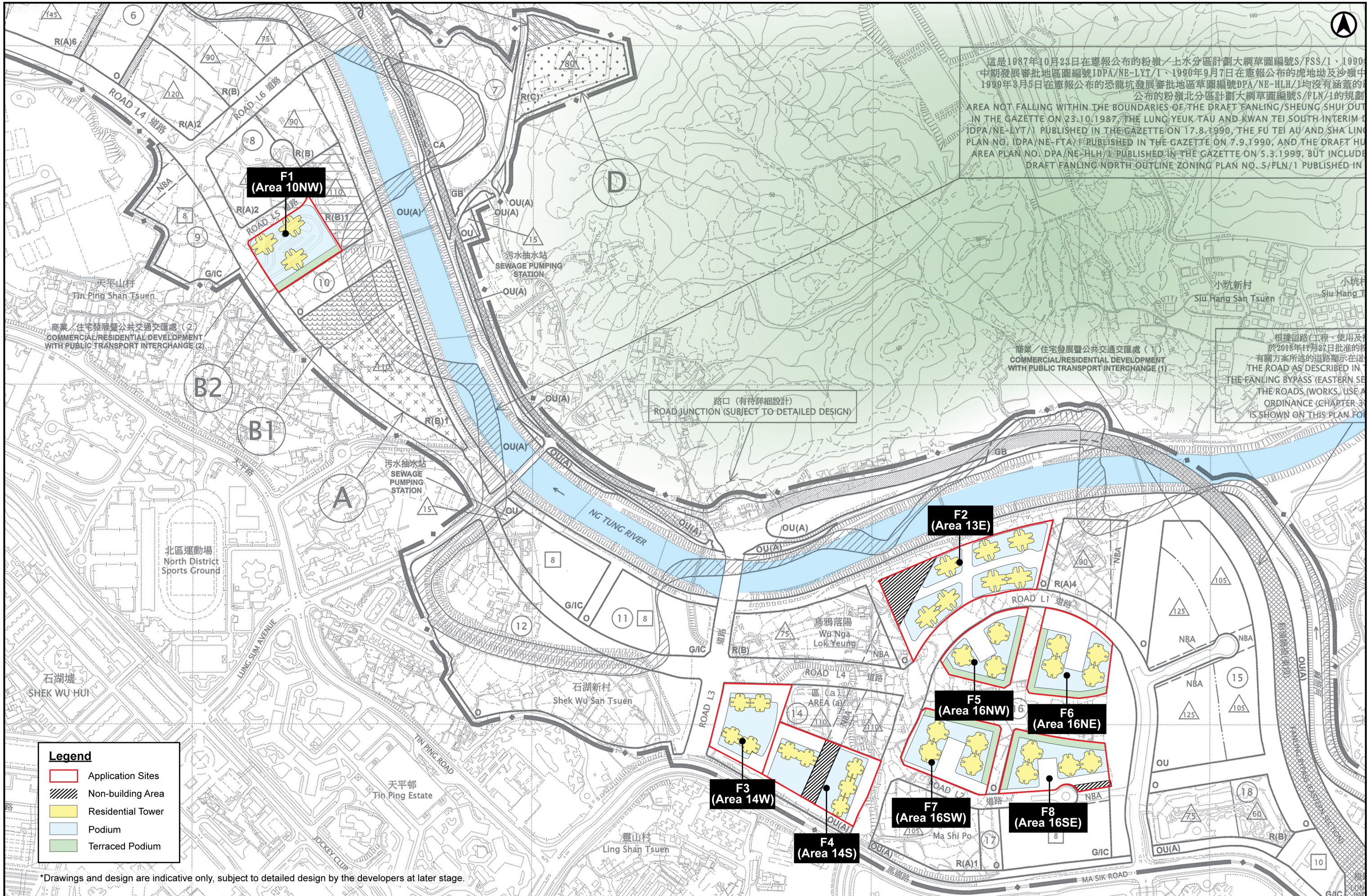
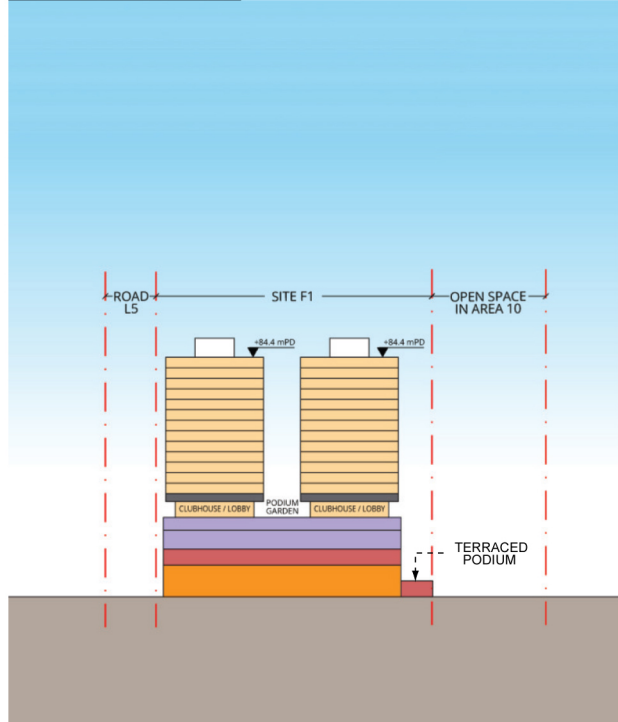

FIGURE 3.1 INDICATIVE LAYOUTS OF APPLICATION SITES IN FLN NDA  
SCALE 1 : 5,000



### SECTION A-A



### SECTION B-B

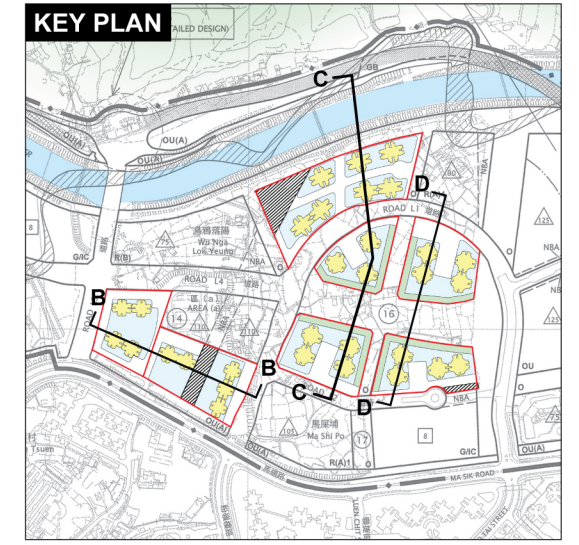
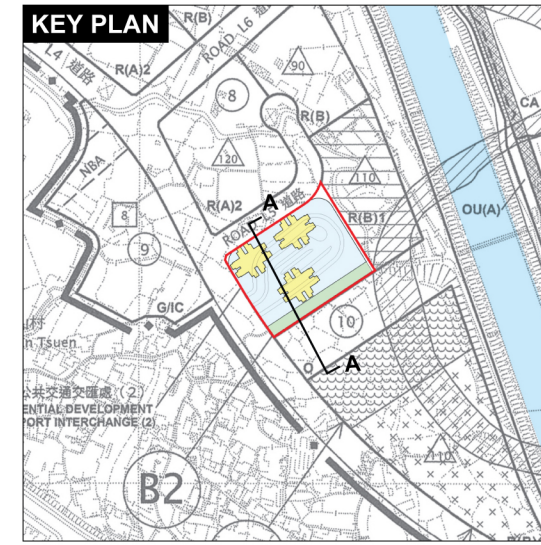
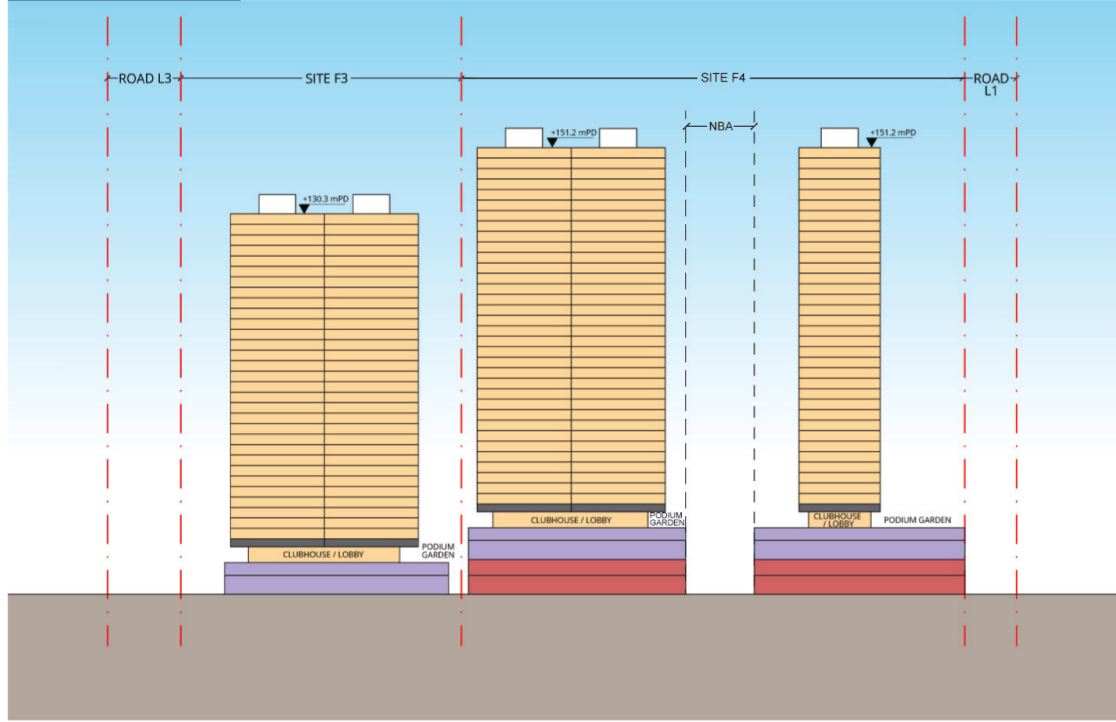

### SECTION C-C

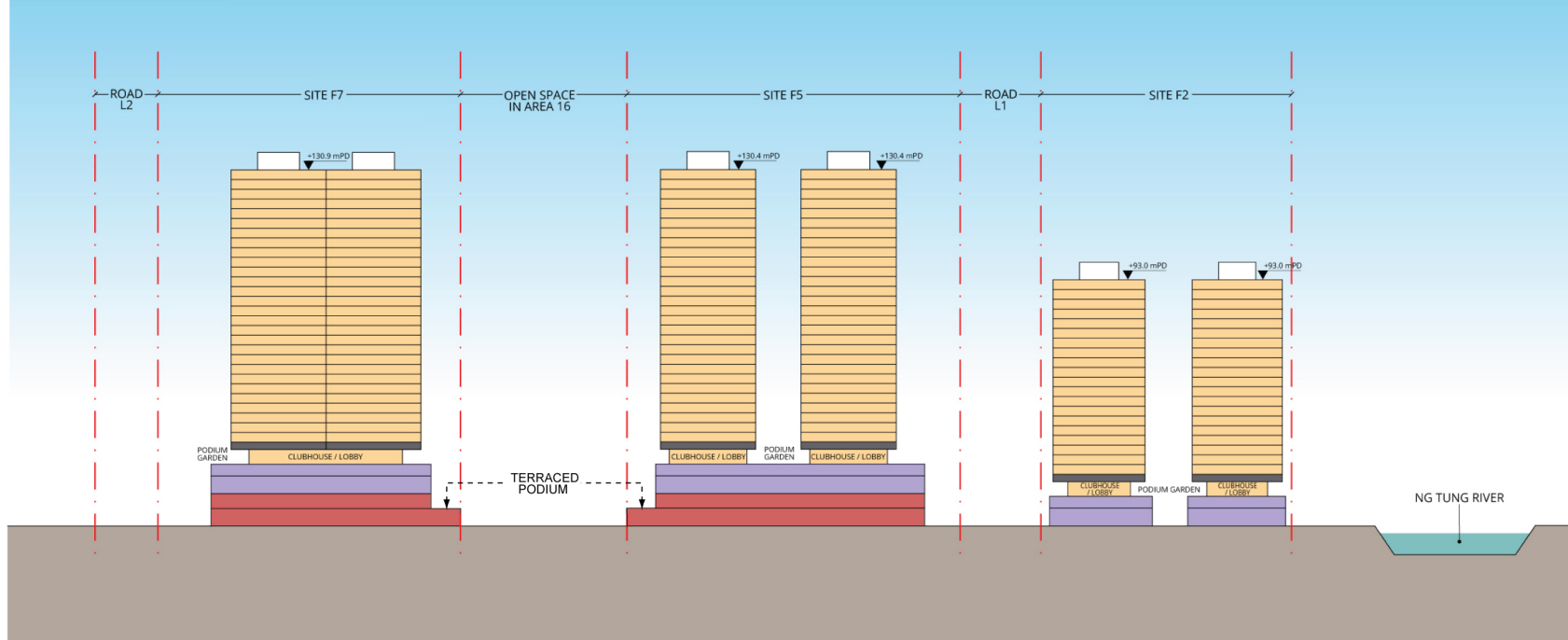

### SECTION D-D

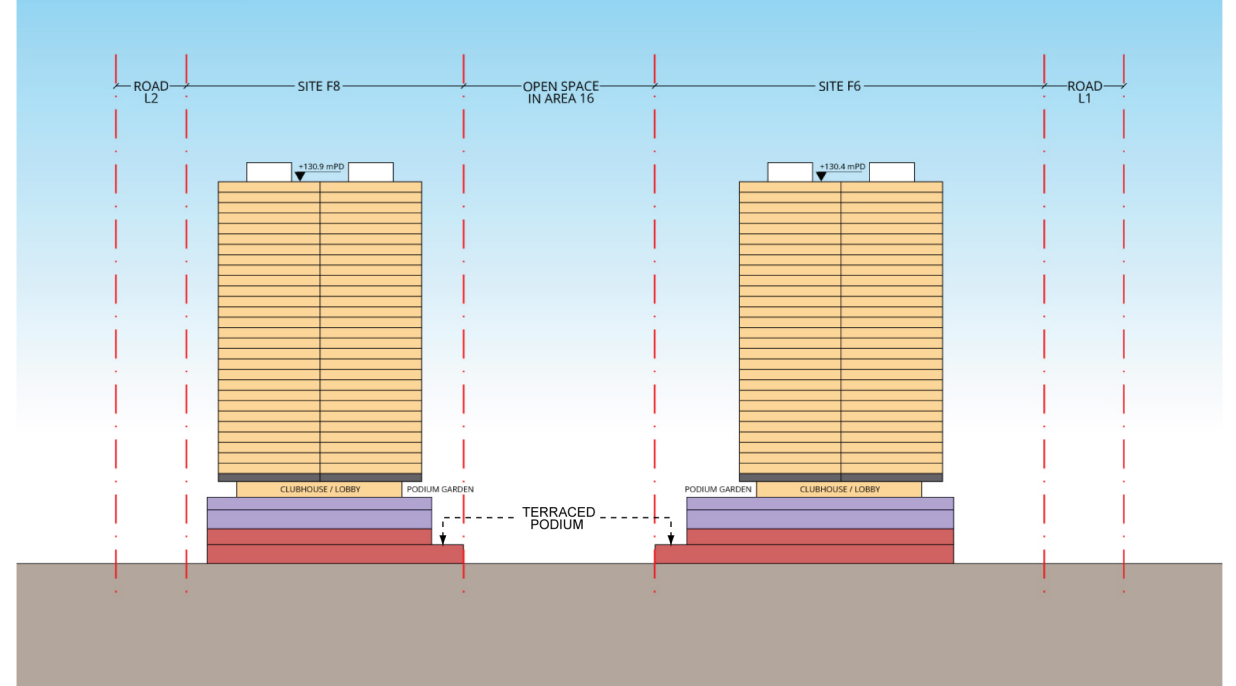

### Legend

- Domestic Use
- Transfer Plate
- Retail
- Carpark
- Public Transport Interchange

\*Drawings and design are indicative only, subject to detailed design by the developers at later stage.

FIGURE 3.2 INDICATIVE SECTIONS OF APPLICATION SITES IN FLN NDA

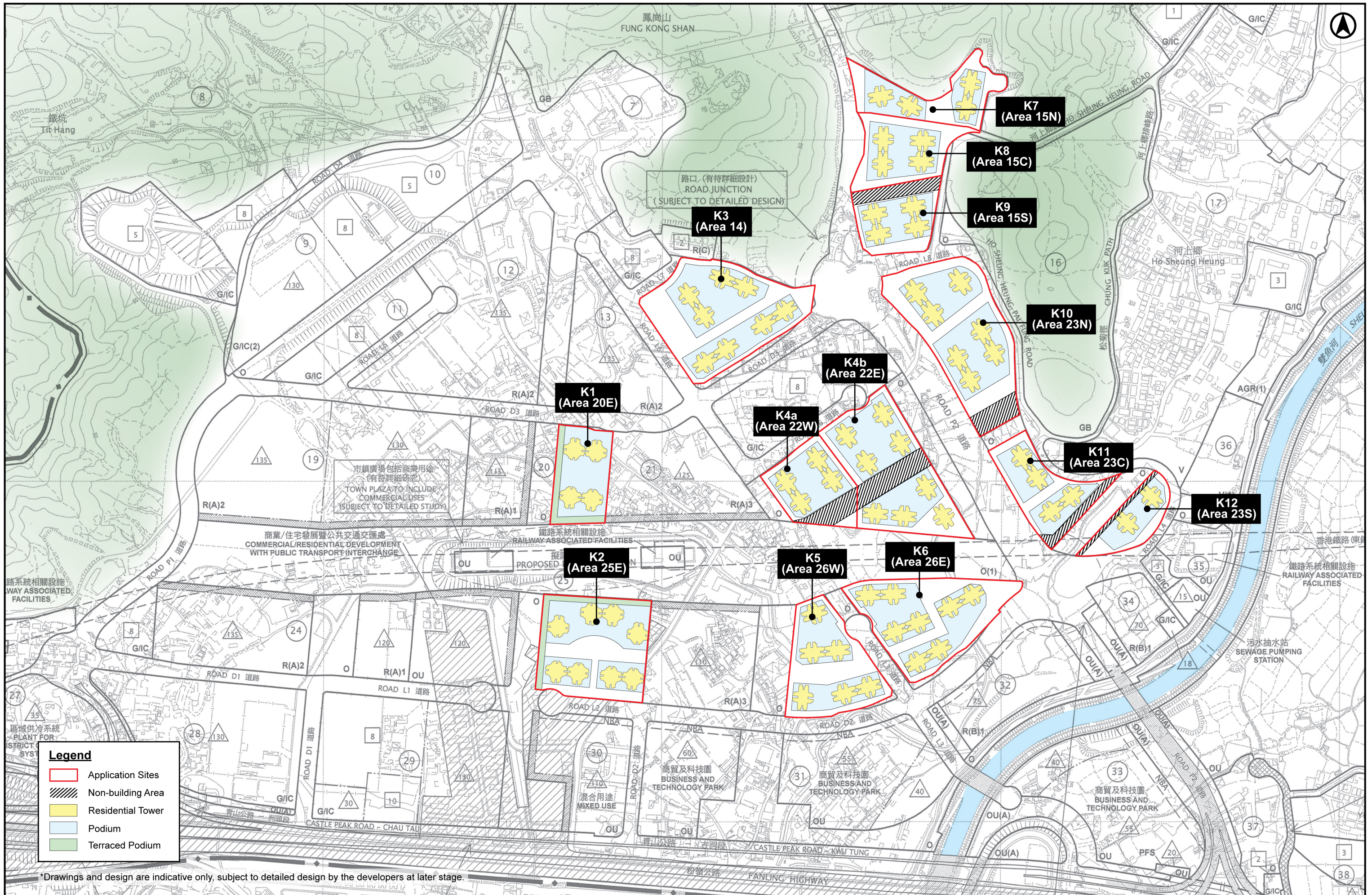
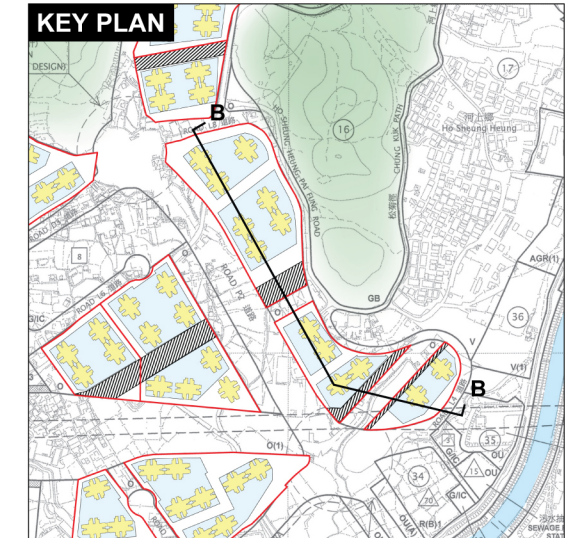
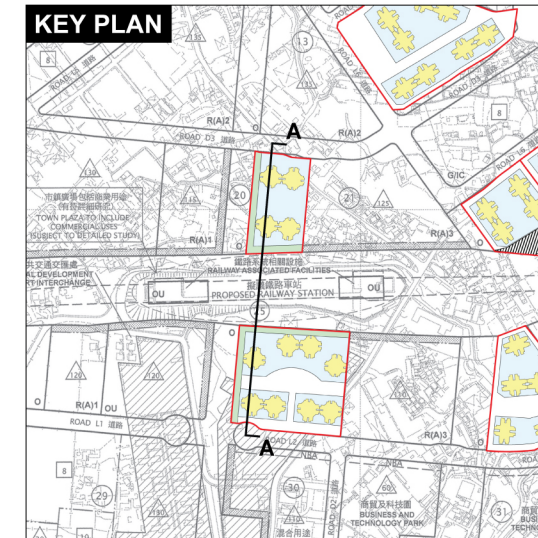
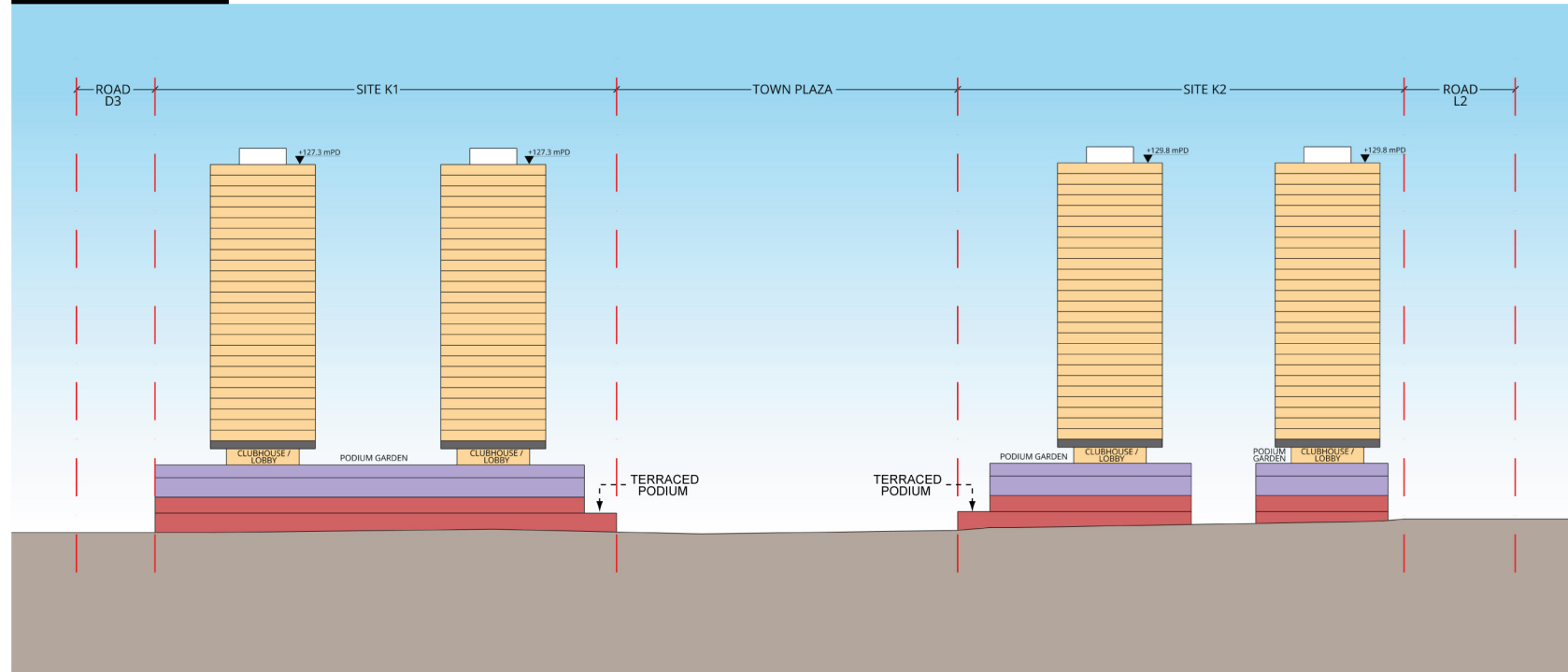

FIGURE 3.3 INDICATIVE LAYOUTS OF APPLICATION SITES IN KTN NDA  
SCALE 1 : 5,000



### SECTION A-A



### SECTION B-B

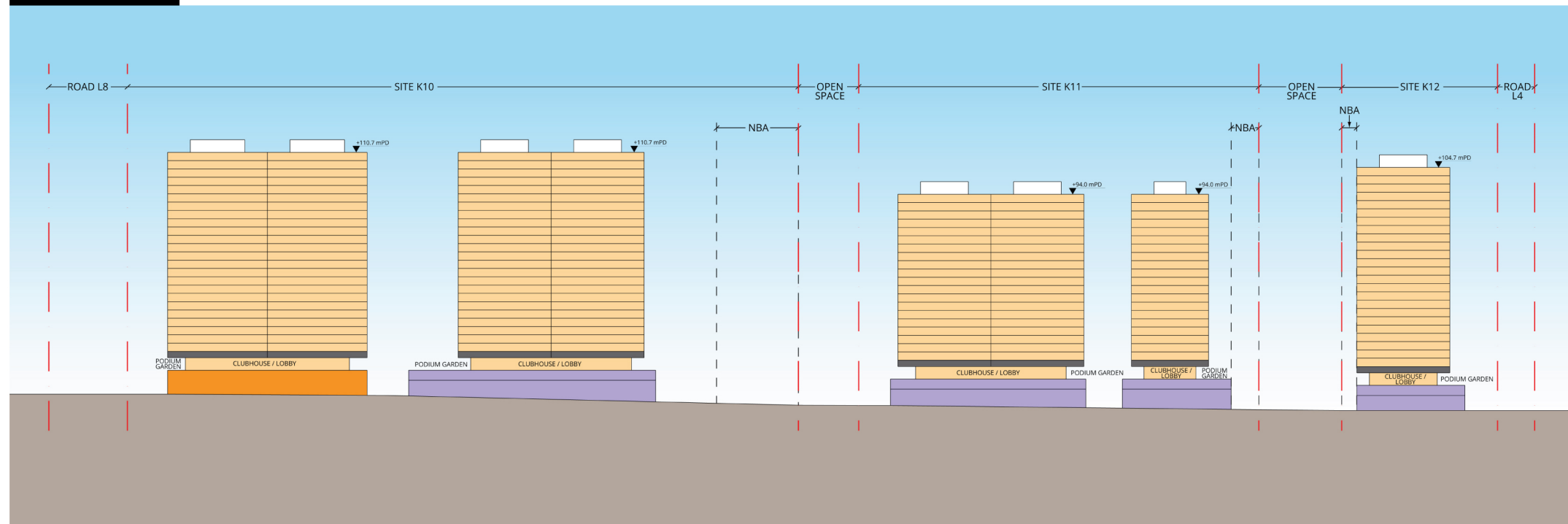

### Legend

- Domestic Use
- Transfer Plate
- Retail
- Carpark
- Public Transport Interchange

\*Drawings and design are indicative only, subject to detailed design by the developers at later stage.

FIGURE 3.4 INDICATIVE SECTIONS OF APPLICATION SITES IN KTN NDA

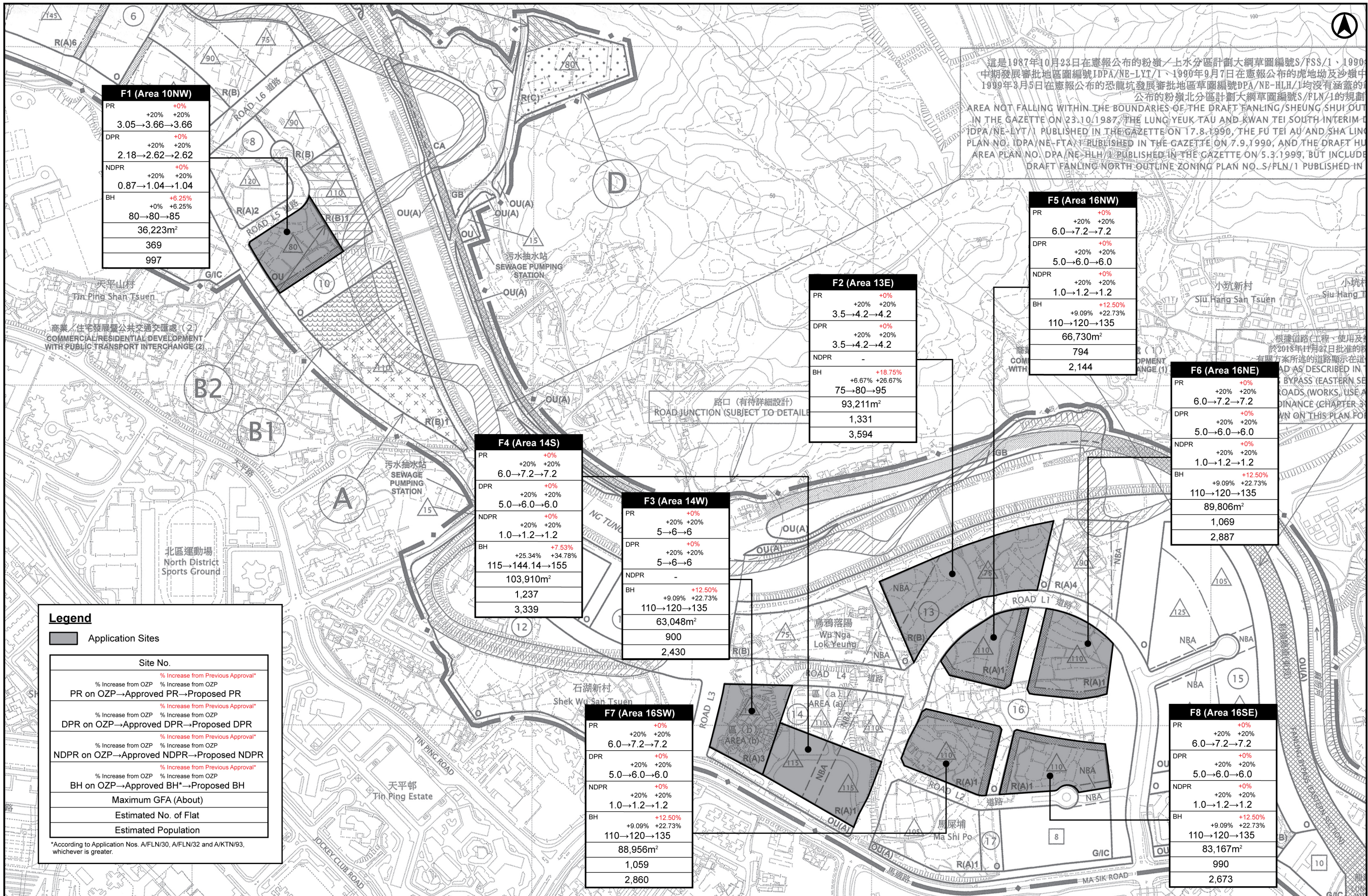

FIGURE 3.5 MAJOR DEVELOPMENT PARAMETERS OF THE APPLICATION SITES IN FLN NDA  
SCALE 1 : 5,000

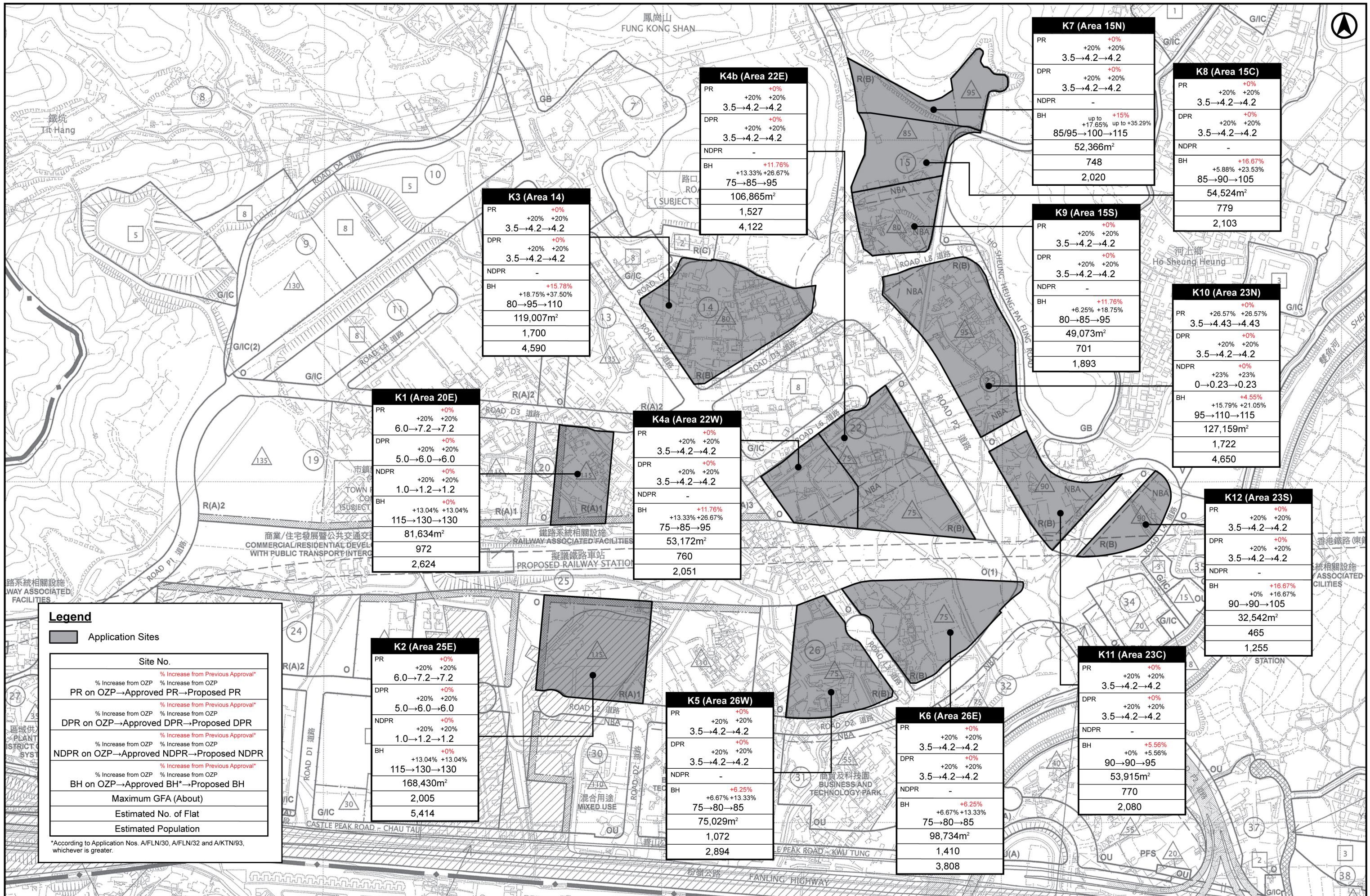

FIGURE 3.6 MAJOR DEVELOPMENT PARAMETERS OF THE APPLICATION SITES IN KTN NDA  
SCALE 1 : 5,000



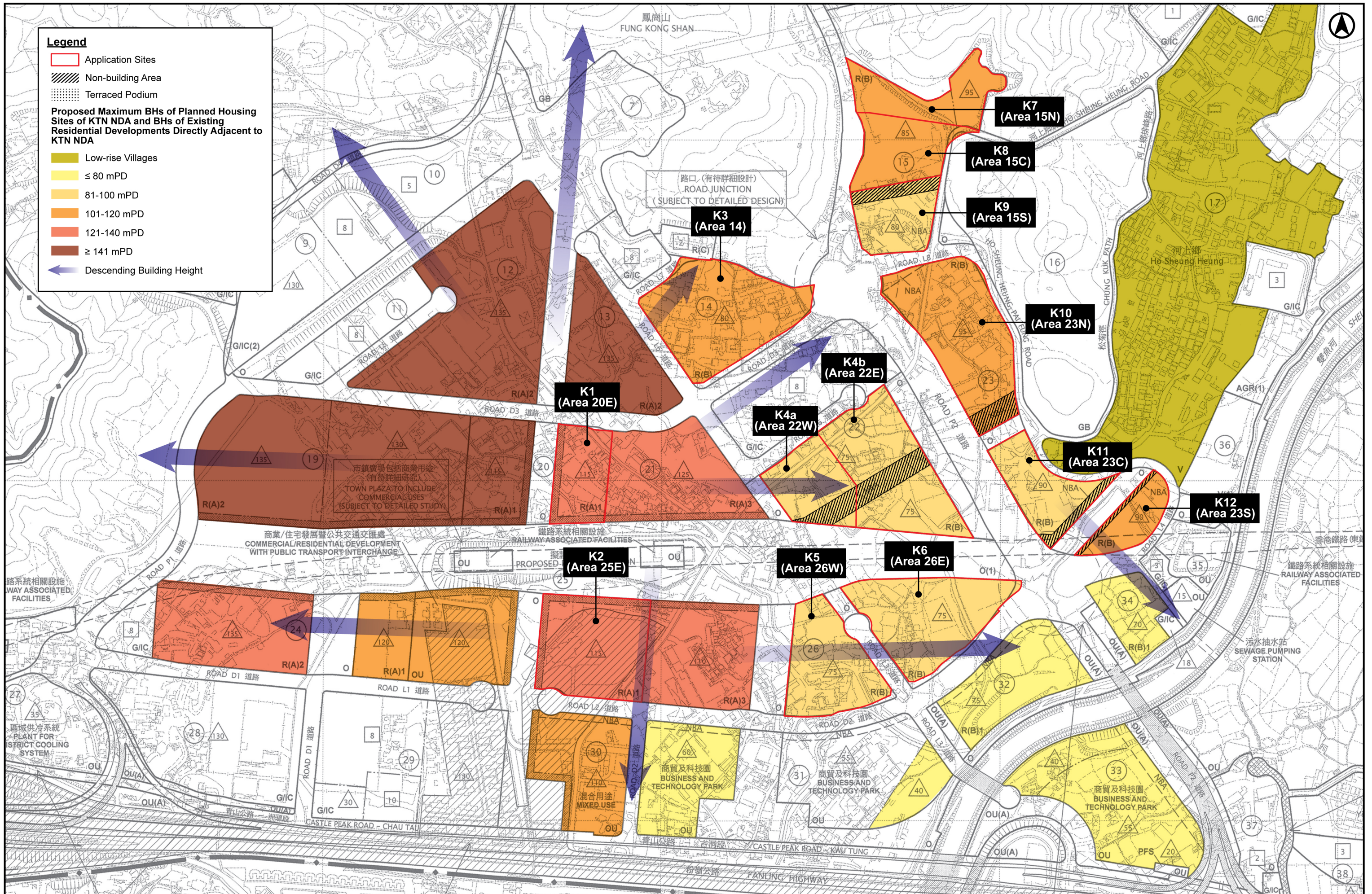

FIGURE 4.2 BUILDING HEIGHT ILLUSTRATION IN KTN NDA UNDER THE DEVELOPMENT PROPOSAL  
SCALE 1 : 5,000