

<p>Project:</p> <p>Section 16 Planning Application for Temporary Warehouse (excluding Dangerous Goods Godown) with Ancillary Facilities for a Period of 3 Years at Lot 396 in D.D.87, Hung Lung Hang, N.T.</p>	<p>Title:</p> <p>Layout Plan</p>	<p>Figure:</p> <p>01</p> <p>Scale:</p> <p>1 :500</p> <p>Date:</p> <p>June 2025</p>	
---	---	---	--

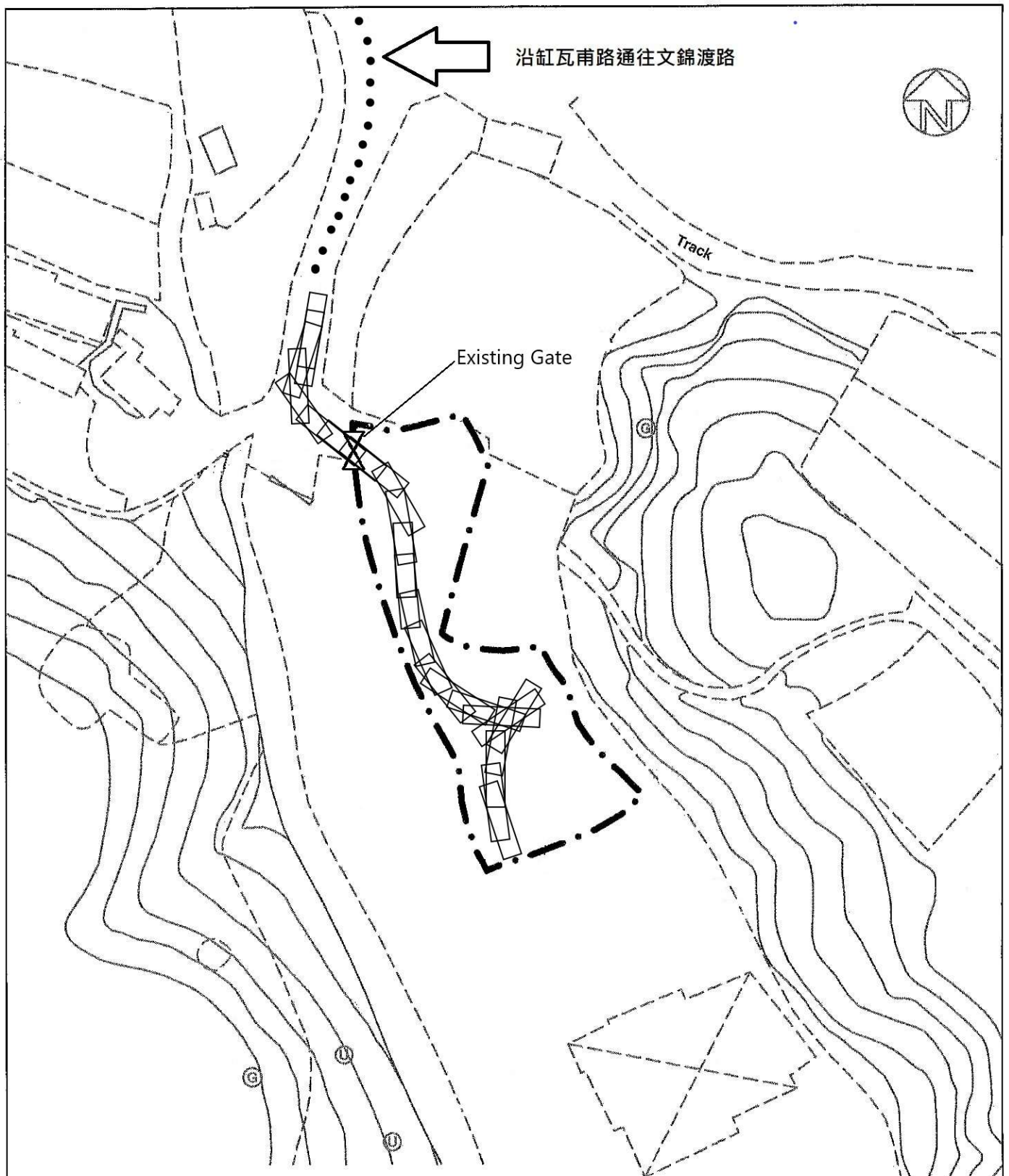



交通行車線分析圖(入車)
SWEPT PATH ANALYSIS
(ARRIVING)

Lot 396 in DD87,
Hung Lung Hang, N.T.

FIGURE
FOR IDENTIFICATION PURPOSE

Scale: 1 : 1 000

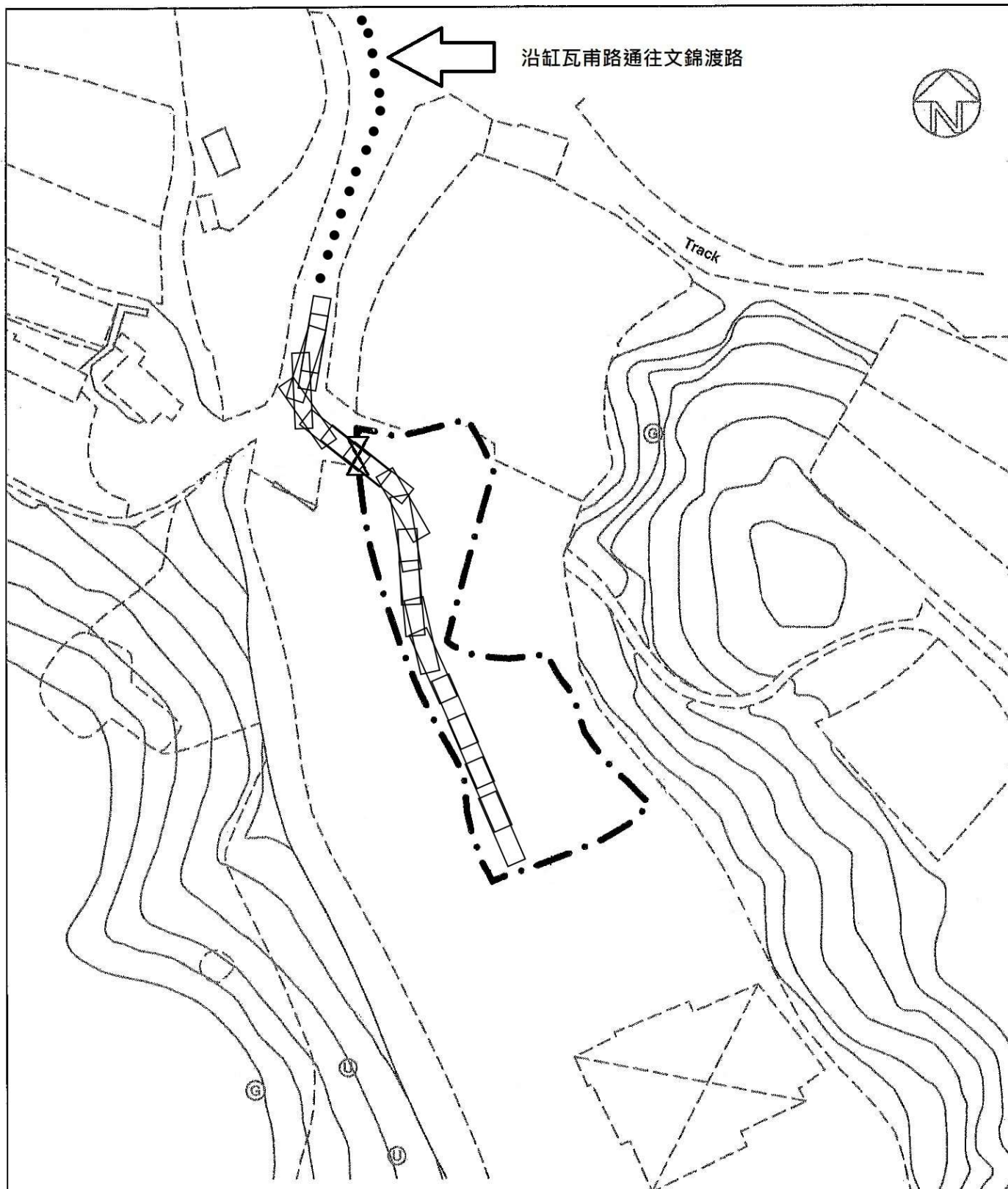

LEGEND:

— • — Application Site (Area = about 1,886 sq. m.)



Existing Gate (7.34m)

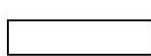

Medium Goods
Vehicle (2.5m x 11m)

交通行車線分析圖(出車)
SWEEP PATH ANALYSIS
(DEPARTING)

Lot 396 in DD87,
Hung Lung Hang, N.T.

FIGURE

FOR IDENTIFICATION PURPOSE

Scale: 1 : 1 000

存倉空間約為2層2個20尺柜



一個20尺柜





廣東興田汽車運輸公司

20尺柜X5
存貨空間

LOTUS

LLTU 204085 0
22G1

MAX.GR.	30480	KGS
	67200	LBS
TARE	2160	KGS
	4760	LBS
NET	28320	KGS
	62440	LBS
CU.CAP	33.7	CU.M
	1173	CU.FT.

10米X10米
有蓋露天倉庫



2X20尺柜 辦公室

2X20尺柜 貨倉



20尺柜前後各1個

=5個20尺的辦公室

20尺柜X1

約有5個20尺柜的存倉空間



40尺貨柜存倉空間

40尺貨柜存倉空間

