

LOCATION Plan

Annex 1.

附件 1

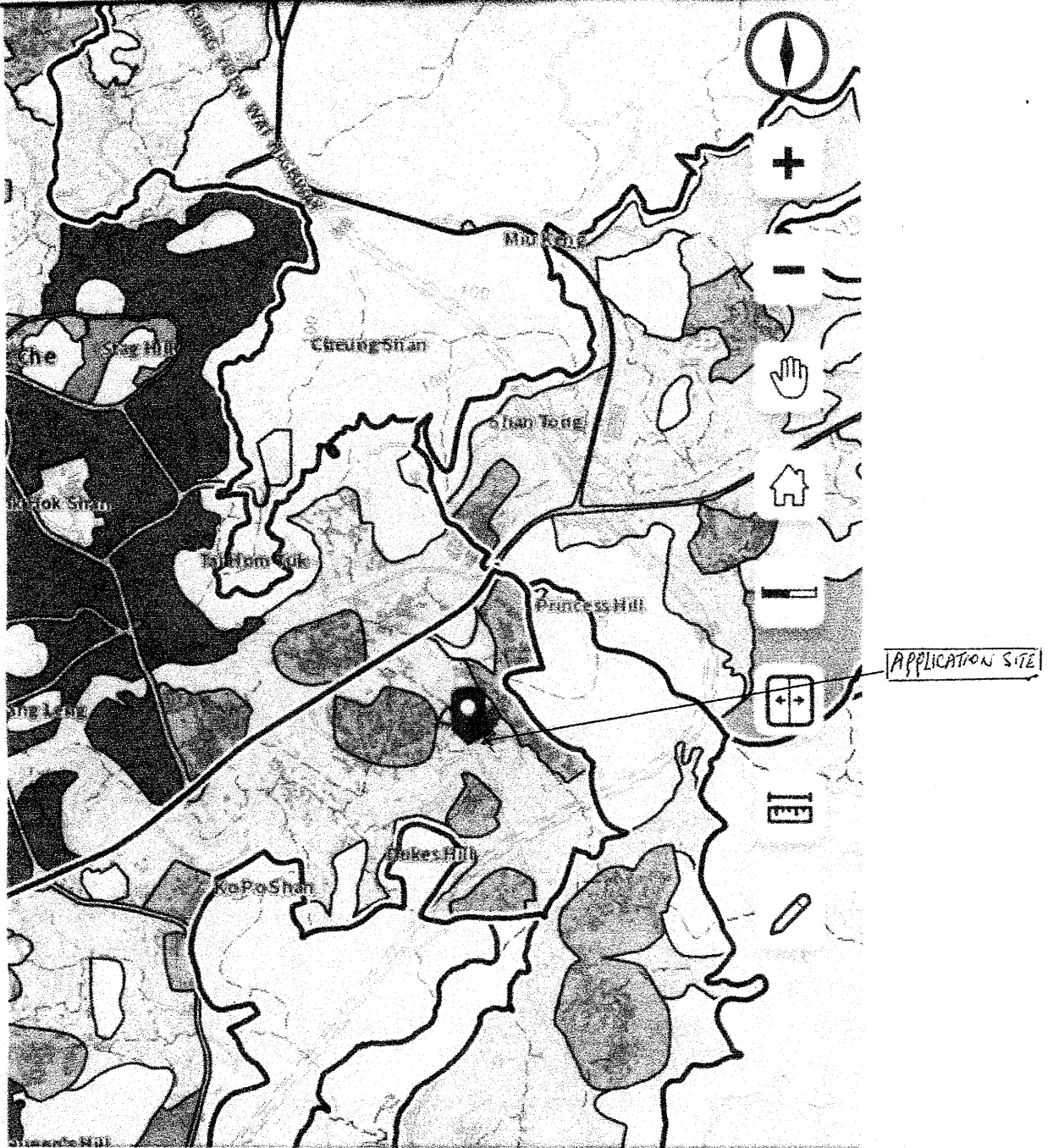

DD 76 1759 S.B

(Extract part print of OZP No S/14/E/LYT/19)

Not to scale For Identification purpose only

# SITE PLAN

## LOT NO. 1759 S.B IN D.D.76

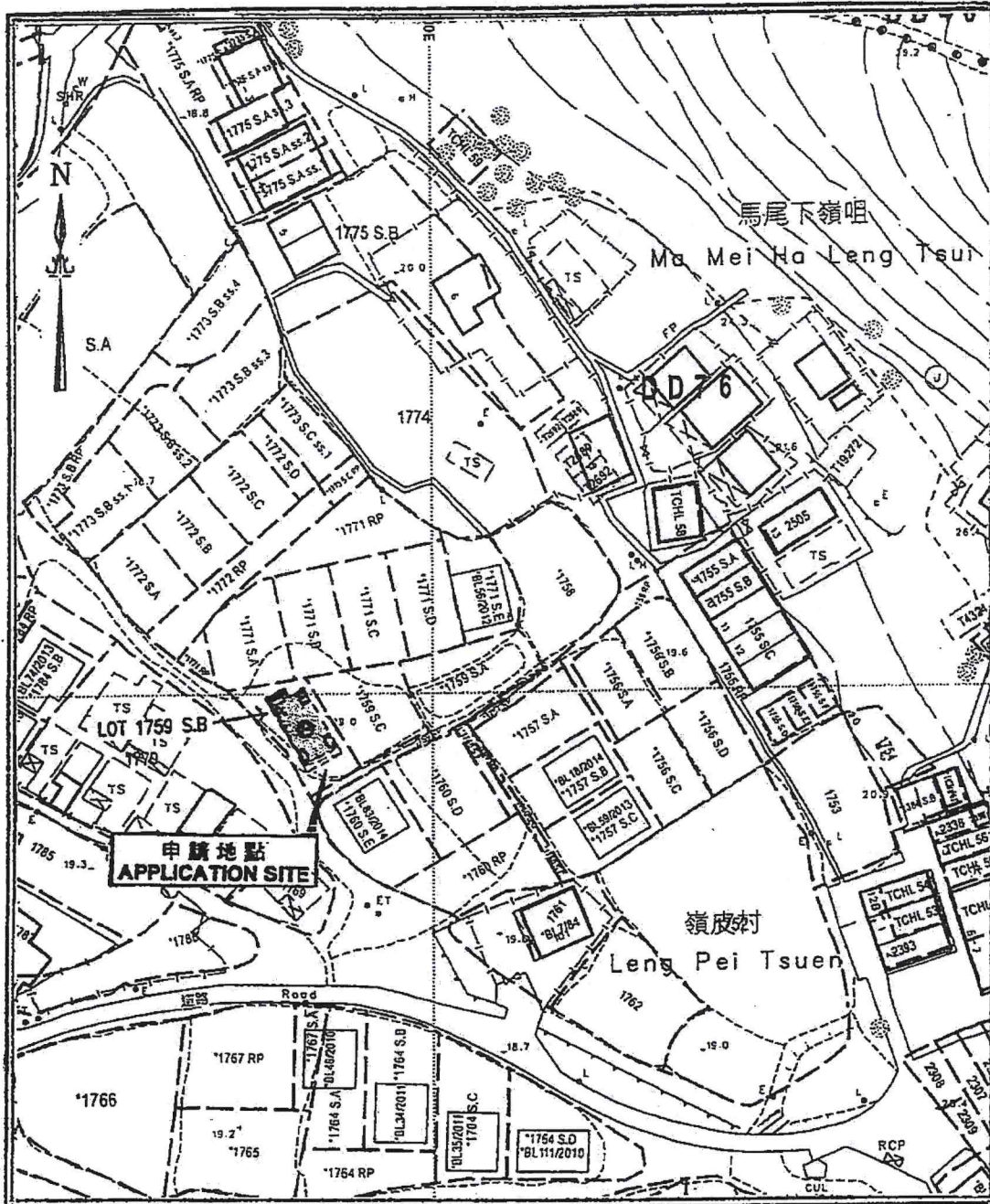

Area: 65.03 sq.m. (About)

SIDE	DISTANCE	BEARING	NORTHING	EASTING	PT.
A-B	6.096	58° 54' 09"	841798.252	836175.436	A
B-C	10.668	148° 54' 09"	841801.400	836180.656	B
C-D	6.096	238° 54' 09"	841792.265	836186.166	C
D-E	10.668	328° 54' 09"	841789.117	836180.946	D

Balcony (6.096m x 1.220m)

Proposed Septic Tank

**PROPOSED SMALL HOUSE PLAN ON LOT NO. 1759 S.B IN D.D.76**

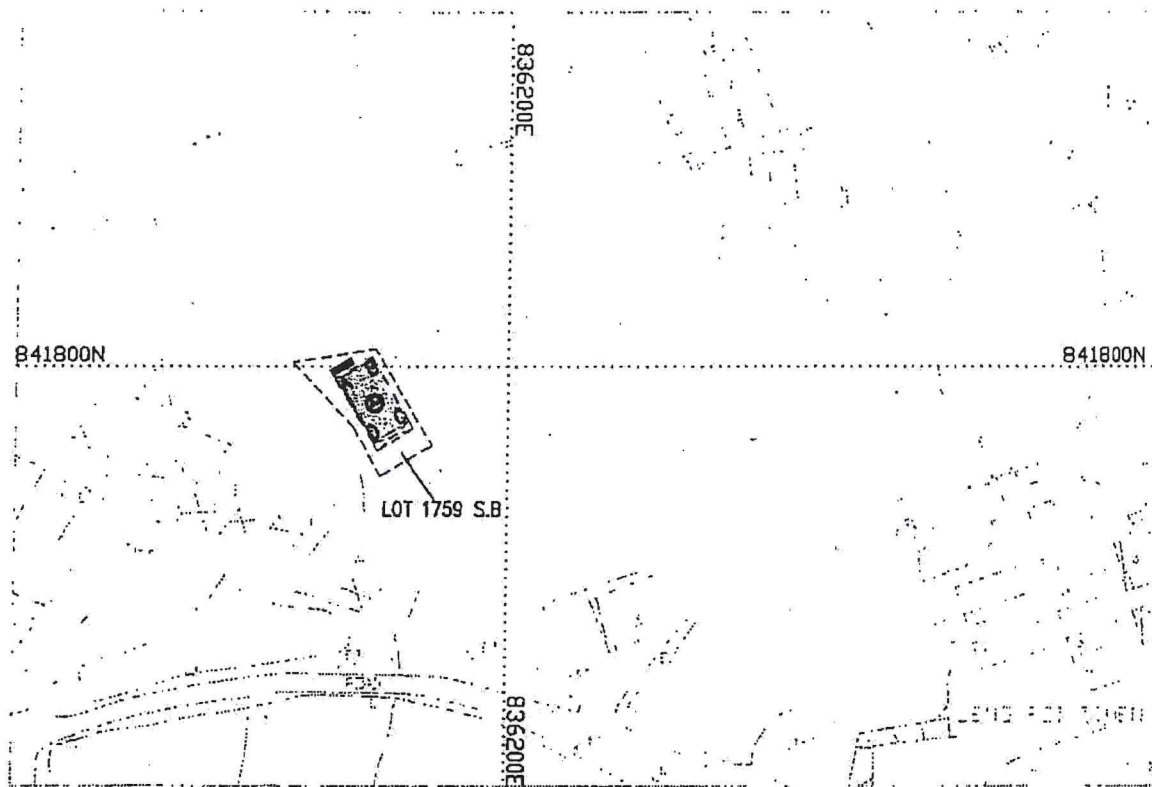

Ⓟ Coloured Pink Area: 65.03 sq.m. (About)

SIDE	DISTANCE	BEARING	NORTHING	EASTING	PT.
A-B	6.096	58° 54' 09"	841798.252	836175.436	A
B-C	10.668	148° 54' 09"	841801.400	836180.656	B
C-D	6.096	238° 54' 09"	841792.265	836186.166	C
D-E	10.668	328° 54' 09"	841789.117	836180.946	D

☒ Balcony (6.096m x 1.220m)

■ Proposed Septic Tank

**LOCATION PLAN**



SCALE 1:10000

Survey District : North  
 Date : June 2014  
 Survey Sheet No.: 3-SW-5A  
 Scale : 1:1000  
 Plan No. : LBP/DN/002/76/1759B-SH  
 Ref Plan No. : SRP/DN/002/3210/D1

I, MA YUNG KONG, HELICON, an Authorized Land Surveyor registered under the Land Survey Ordinance (Cap.473), hereby certify that this land boundary plan has been prepared from land boundary surveys that were carried out by me, or under my direct supervision, in conformity with Code of Practice approved by the Land Survey Authority under the above Ordinance, and that this plan correctly represents that Survey completed on the 4th day of June 2014.

Dated this 15th day of July 2014.

**馬容江測量有限公司**  
**HELICON MA SURVEYING LTD.**

CHARTERED LAND SURVEYORS  
 AUTHORIZED LAND SURVEYORS



Authorized Land Surveyor

Extract part print of OZPNs S/NZ-LY7/19

Application site DD 76 Lot 1759 S.B

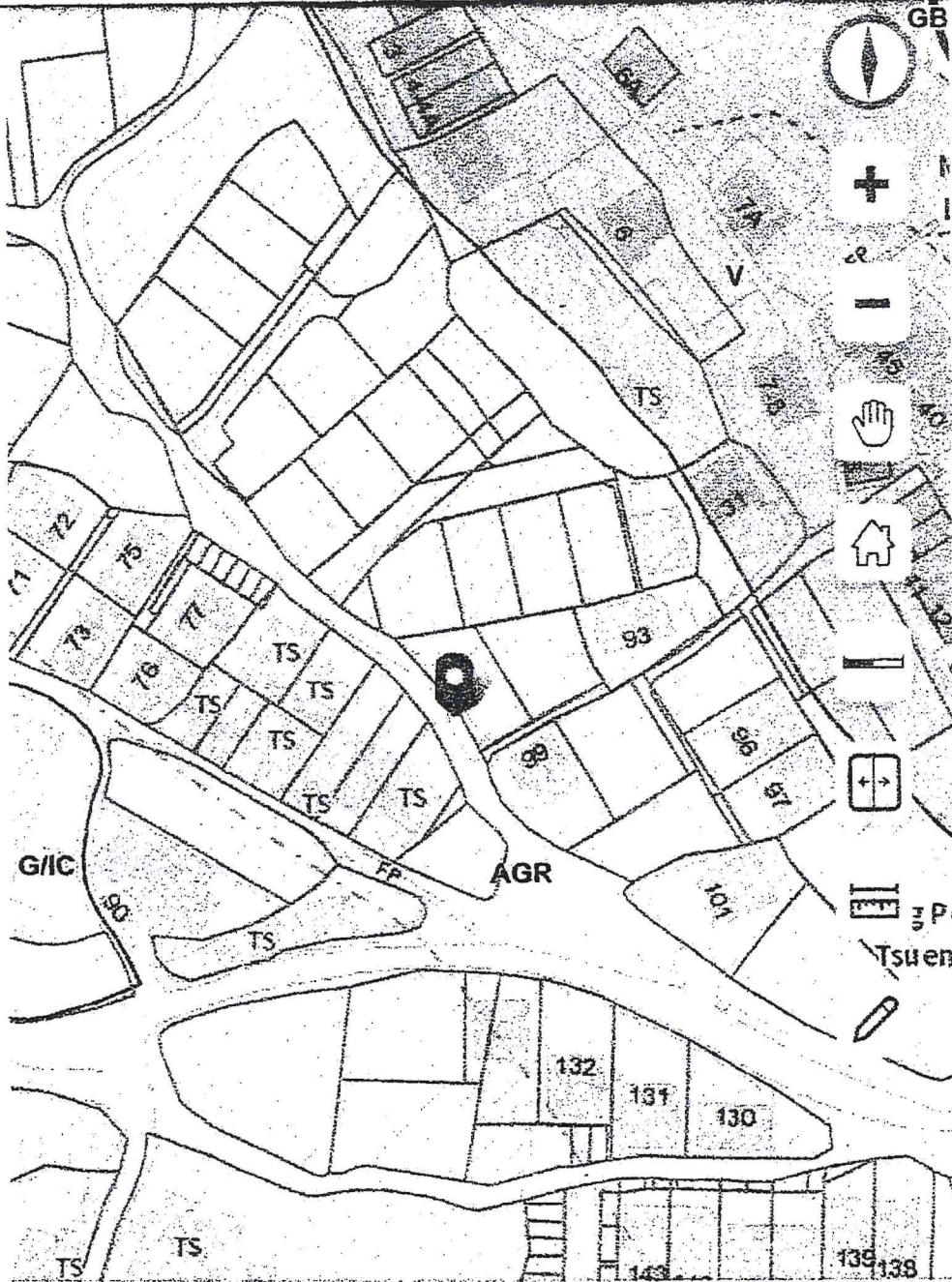

DD 76 1759 S.B



📍 NOT TO SCALE



W3C WAI-AA WCAG 2.1