

Extract Plan Based on Map Series HM20C of Sheet 8

Location Plan

FIGURE 1

For Identification Purpose
Date: 07.03.2024

地段索引圖 LOT INDEX PLAN

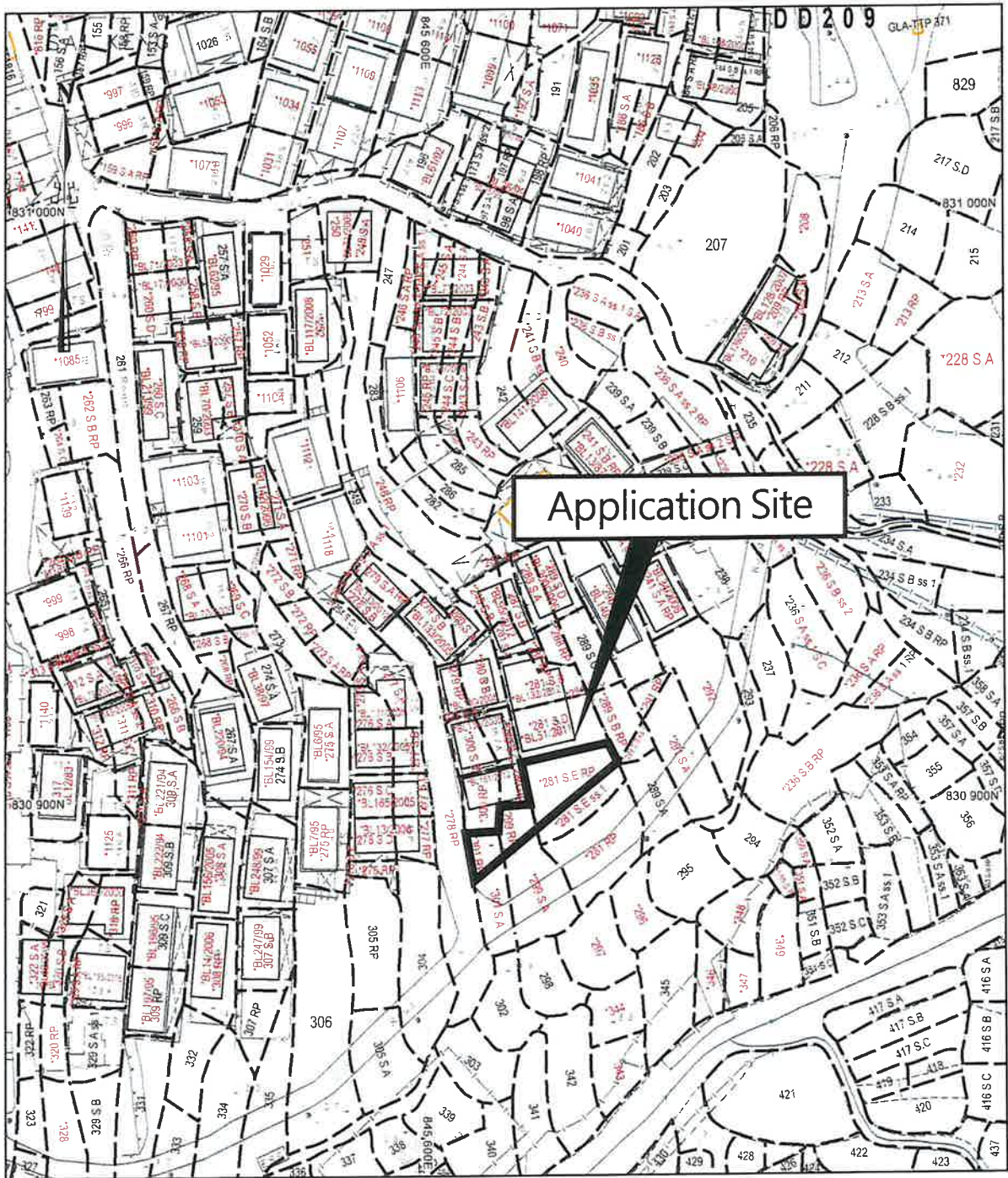

地政總署測繪處 Survey and Mapping Office, Lands Department

比例尺 SCALE 1 : 1 000

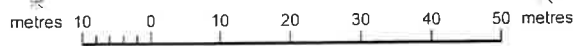

Extracted from Lot Index Plan
No. 8-NW-21A

Site Plan
Scale 1 : 1000

FIGURE 2

For Identification Purpose
Date: 07.03.2024

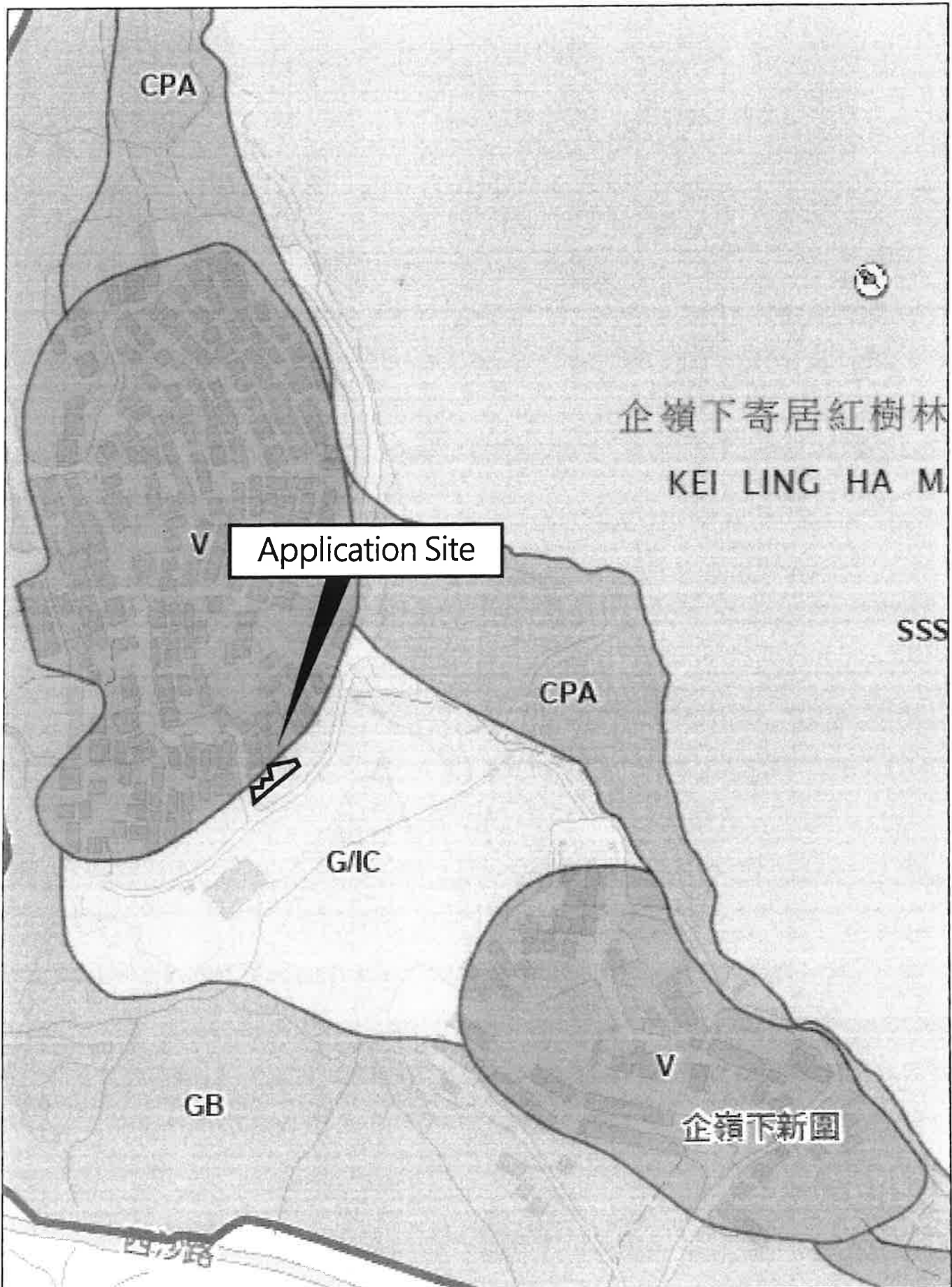

Extract from Shap Sz Heung Outline Zoning
Plan No. S/NE-SSH/11 gazetted on 16.10.2015

FIGURE 4

For Identification Purpose
Date: 07.03.2024

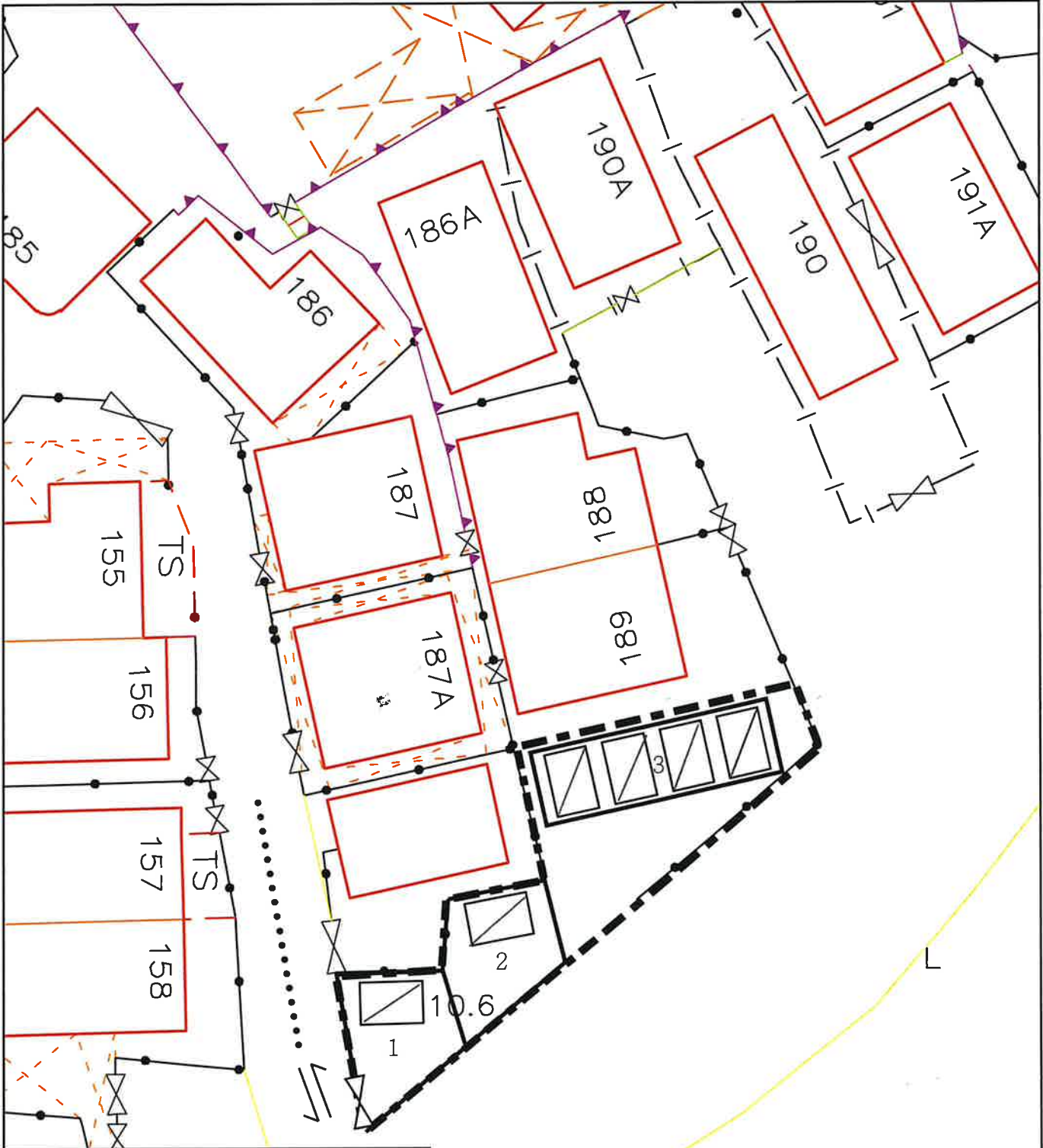

Details of Structure:

Area	Usage	Height(m)
1. 35.9 (m ²)	1 Car shelter	4
2. 38.2 (m ²)	1 Car shelter	4
3. 13m x 4m =52(m ²)	4 Cars shelter	4

LEGEND:

- Application Site (Area: about 191 m²)
- Parking spaces for Visitors / Staff
- Entrance

Layout Plan

Lot 281 S.E RP , 299 RP , 301 RP in DD209, Sai Keng, Sai Kung, NT

FIGURE 5

For Identification Purpose
Date: 07.03.2024