

☐Urgent ☐Return receipt ☐Expand Group ☐Restricted ☐Prevent Copy

From: Victor Hui

Sent: Wednesday, June 25, 2025 3:42 PM

To: Charlotte Tsz Wing WUN/PLAND

Subject: Re: Planning Application No. A/NE-TK/836 - Departmental Comments

溫小姐：

現根據相關部門意見提交進一步資料，請見附件。

致：城市規劃委員會秘書

大埔龍尾村

申請編號 A/NE-TK/836

本人為上述申請之代理人，其實四位申請人目前並無停車位之需求，日後主要亦打算以公共交通工具出行，現因應運輸署之意見，模擬假如日後需要停泊車輛之位置圖則，並顯示停泊位置與擬建屋宇之間的步行路線，相關申請建屋地盤於小型屋宇申請獲得大埔地政處批准後，會依照部門指示提交地盤平整工程建議，將申請位置地勢妥善平整與周邊地理環境配合，懇請 貴處將此份圖則再轉介予運輸署參閱，不便之處，敬請見諒！

代理人：

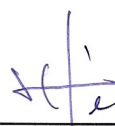

(許 軍 兒)

日期： 25 JUN 2025

聯絡地址：

聯絡電話：

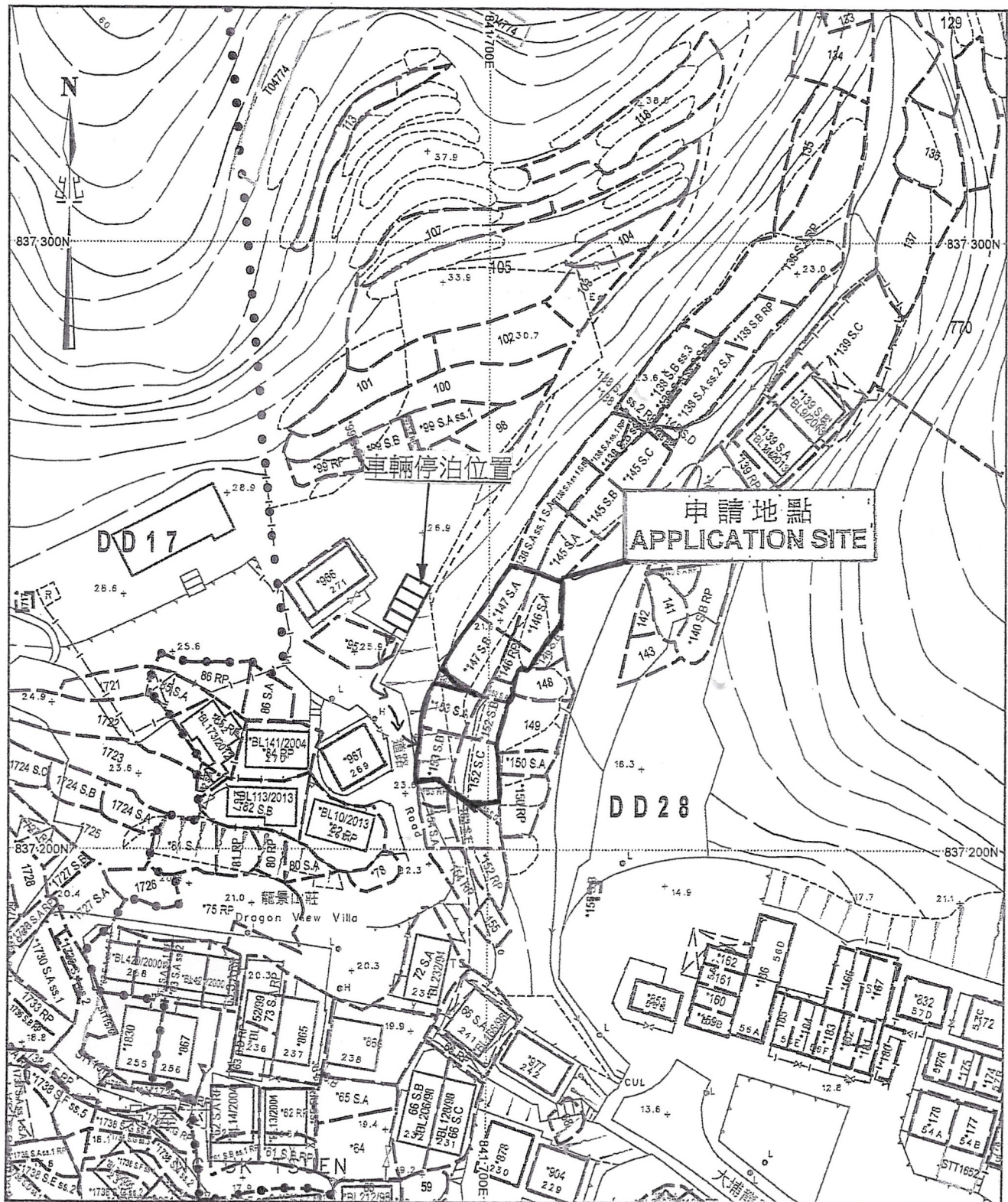
地段索引圖 LOT INDEX PLAN



地政總署測繪處 Survey and Mapping Office, Lands Department

比例尺 SCALE 1:1000

米 metres 10 0 10 20 30 40 50 metres



Locality :
 Lot Index Plan No. : ags S00000135408 0001
 District Survey Office : Land Information Centre
 Date : 15-Nov-2024
 Reference No. : 3-SE-18D,3-SE-23B

香港特別行政區政府 一 版權所有
 © Copyright reserved - Hong Kong SAR Government
 SMO-P01 20241115174718 10

摘要說明：本地段索引圖在其背景的地形圖上標示了各種永久和短期持有的土地的圖像界線。這些土地包括私人地段、政府撥地、短期租約批地，以及其他作核准用途的土地。請注意：(1)本索引圖上的資料會被不時更新而不作事先通知；(2)索引圖的更新或會延後於有關資料的實際變更；以及(3)本索引圖中顯示的界線僅供識別之用，資料是否準確可靠，應徵詢專業土地測量師的意見。

免責說明：如因使用本地段索引圖，或因所依據的本索引圖資料出錯、遺漏、過時或有誤差而引致任何損失或損害，政府概不承擔任何法律責任。

Explanatory notes : This plan shows the graphical boundaries of different kinds of permanent and temporary land holdings with the topographic map in the backdrop. The land holdings as shown may include private lots, government land allocations, short term tenancies and other permitted uses of land. It must be noted that: (1) the information shown on this plan is subject to update without prior notification; (2) there may be time lag between an update and the related changes taken place; and (3) the graphical boundaries as shown are for identification purpose only and interpretation of their accuracy and reliability requires the advice from professional land surveyor. Disclaimer: The Government shall not be responsible for any loss or damage howsoever arising from the use of this plan or in reliance upon its correctness.