

☐Urgent ☐Return receipt ☐Expand Group ☐Restricted ☐Prevent Copy

**Iris Tsoi Ying YIK/PLAND**

---

主旨: Fw: Response to Planning Application No. A/NE-TK/837 departmental comments  
附件: 20260128\_A\_NE-TK\_837\_FI.pdf

**From:** Cherie Lee [REDACTED]  
**Sent:** Wednesday, January 28, 2026 5:14 PM  
**To:** Charlotte Tsz Wing WUN/PLAND <[ctwwun@pland.gov.hk](mailto:ctwwun@pland.gov.hk)>  
**Cc:** Junior [REDACTED]  
**Subject:** Response to Planning Application No. A/NE-TK/837 departmental comments

Dear Charlotte,

Attached please find our response to TD's comment for the captioned planning application.

Thank you.

Best regards,  
Cherie

---

**From:** Cherie Lee [REDACTED]  
**Sent:** Wednesday, January 28, 2026 5:10 PM  
**To:** 'tpbpd@pland.gov.hk' <[tpbpd@pland.gov.hk](mailto:tpbpd@pland.gov.hk)>  
**Cc:** Junior [REDACTED]  
**Subject:** Response to Planning Application No. A/NE-TK/837 departmental comments

Dear Sir/Madam,

Attached please find our letter and responses to departmental comments for the captioned planning application.

Thank you.

Yours faithfully,  
Cherie

[REDACTED]  
[REDACTED]  
[REDACTED]

[REDACTED]  
[REDACTED]

-----  
This e-mail and attachments (if any) is intended only for the addressee(s) and is subject to copyright. This e-mail contains information which may be confidential or privileged. If you are not the addressee, you may not read, copy, forward, disclose or use any part of the message or its attachments and if you have received this message in error, please notify the sender immediately by return e-mail and delete it from your system. Unless specifically stated, this e-mail does not constitute formal advice or commitment by the sender or LCH (Asia-Pacific) Surveyors Ltd. or any of its subsidiaries.  
-----



**LCH Planning and Development  
Consultants Limited**

Our Ref.: PD2502002/09

Your Ref.: TPB/A/NE-TK/837

28 January 2026

By Email

Town Planning Board Secretariat  
15/F, North Point Government Offices,  
333 Java Road,  
North Point,  
Hong Kong

Dear Sir/Madam,

**APPLICATION NO. A/NE-TK/837 FOR PERMISSION  
UNDER SECTION 16 OF THE TOWN PLANNING ORDINANCE**

We refer to the comments regarding the captioned application.

Please find attached our responses to departmental comments.

This Further Information contains the responses to comments of relevant Government departments and minor changes in the indicative layout plan without changing the major development parameters of the proposed development. Thus, according to TPB Planning Guideline No. 32B, this Further Information does not result in a material change of the nature of the application and should be accepted by the TPB for inclusion into the application

Should you require further information or have any query, please feel free to contact the undersigned or Cherie Lee at [REDACTED].

Yours faithfully,  
For and on behalf of  
**LCH Planning & Development Consultants Limited**

**Junior Ho** *RPS RPP*  
Director

Encl.  
c.c. the Applicant  
- Response to Comments Table  
- Revised Annex 4 - Swept Path Analysis  
- Revised Annex 5 - Sightline Analysis

[REDACTED]



**Section 16 Application No. A/NE-TK/837**

**Annex 1 - Response to Comments Table**

No.	Comments Received	Our Responses
<b>1.</b>	<i>Comments from Transport Department received on 22 October 2025</i>	
<b>a</b>	The sightline assessment shall be conducted at a point 2m from the edge of access road on the side of the subject site but not on the side of access road outside the site. The sightline shall cover the entire section of access road (See the attached mark-up comment for revision).	Noted with thanks.  The sightline analysis is revised accordingly.
<b>b</b>	All plans shall be in scale and the scale shall be clearly shown on the plans for review.	Noted. All plans are revised accordingly.

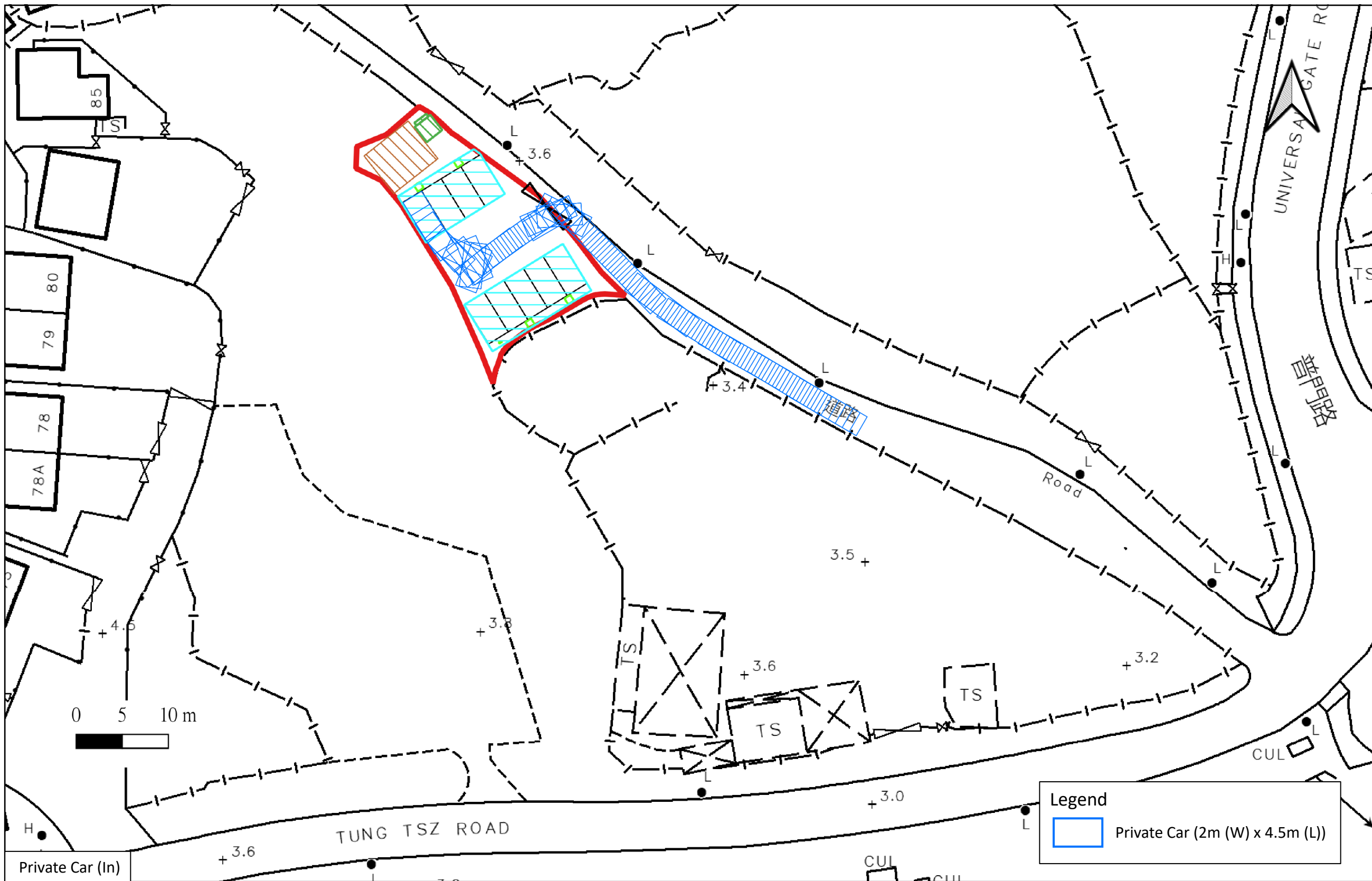

**Legend**

Private Car (2m (W) x 4.5m (L))



**LCH Planning and Development  
Consultants Limited**

Annex 4 : Swept Path Analysis

Section 16 Application for Temporary Public Vehicle Park (Private Cars Only) with Ancillary Electric Vehicle Charging Facilities and Ancillary Solar Panels and Associated Filling of Land for a Period of 3 Years at Lot No. 241 in D.D. 23 at Ting Kok, Tai Po, New Territories

*(Source: HK GEODATA STORE, HKSAR Government)*

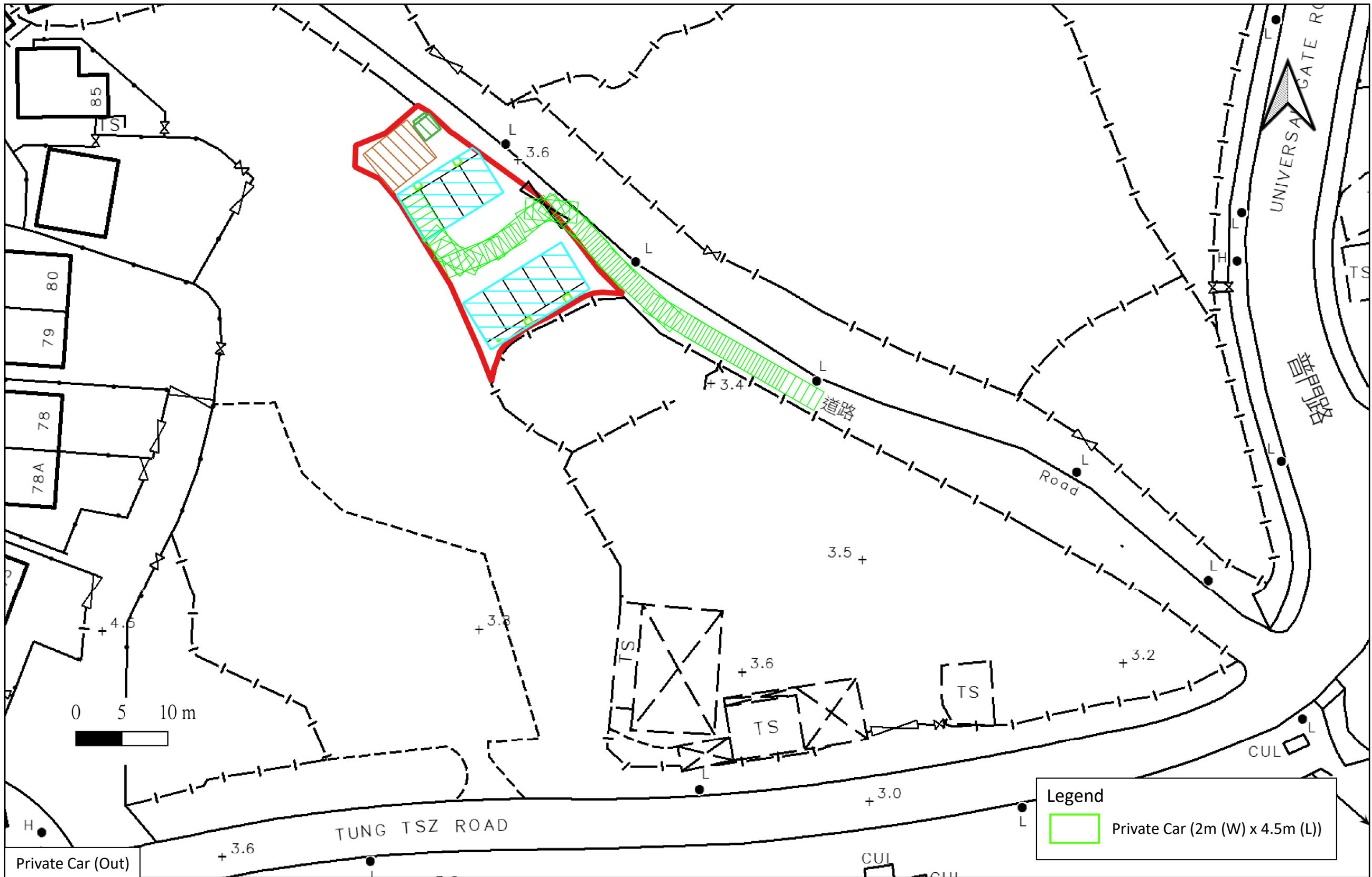

Private Car (Out)



**LCH Planning and Development  
Consultants Limited**

Annex 4 : Swept Path Analysis

Section 16 Application for Temporary Public Vehicle Park (Private Cars Only) with Ancillary Electric Vehicle Charging Facilities and Ancillary Solar Panels and Associated Filling of Land for a Period of 3 Years at Lot No. 241 in D.D. 23 at Ting Kok, Tai Po, New Territories

*(Source: HK GEODATA STORE, HKSAR Government)*

