

Annex A

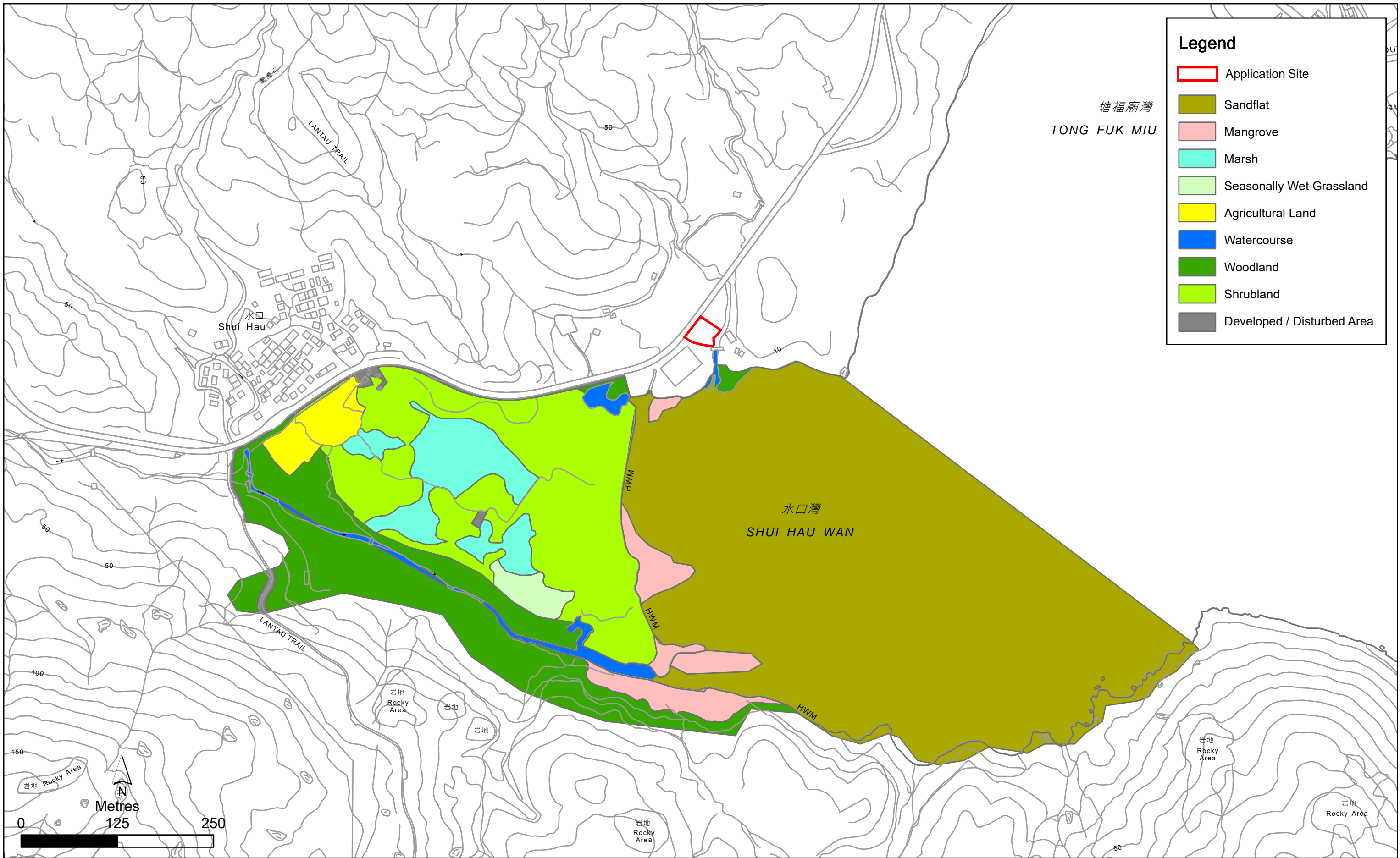

Habitat map of the study area in Shui Hau under "Ecological study for Pui O, Shui Hau, Tai O and neighboring areas - Feasibility Study"

Annex B

Preliminary Illustration of the Proposed Centre



Indicative only

Preliminary Illustration of the Proposed Centre



Indicative only

Annex C

Proposed sustainable building design elements

Annex C



Attachment 4

SOUTH LANTAU ROAD

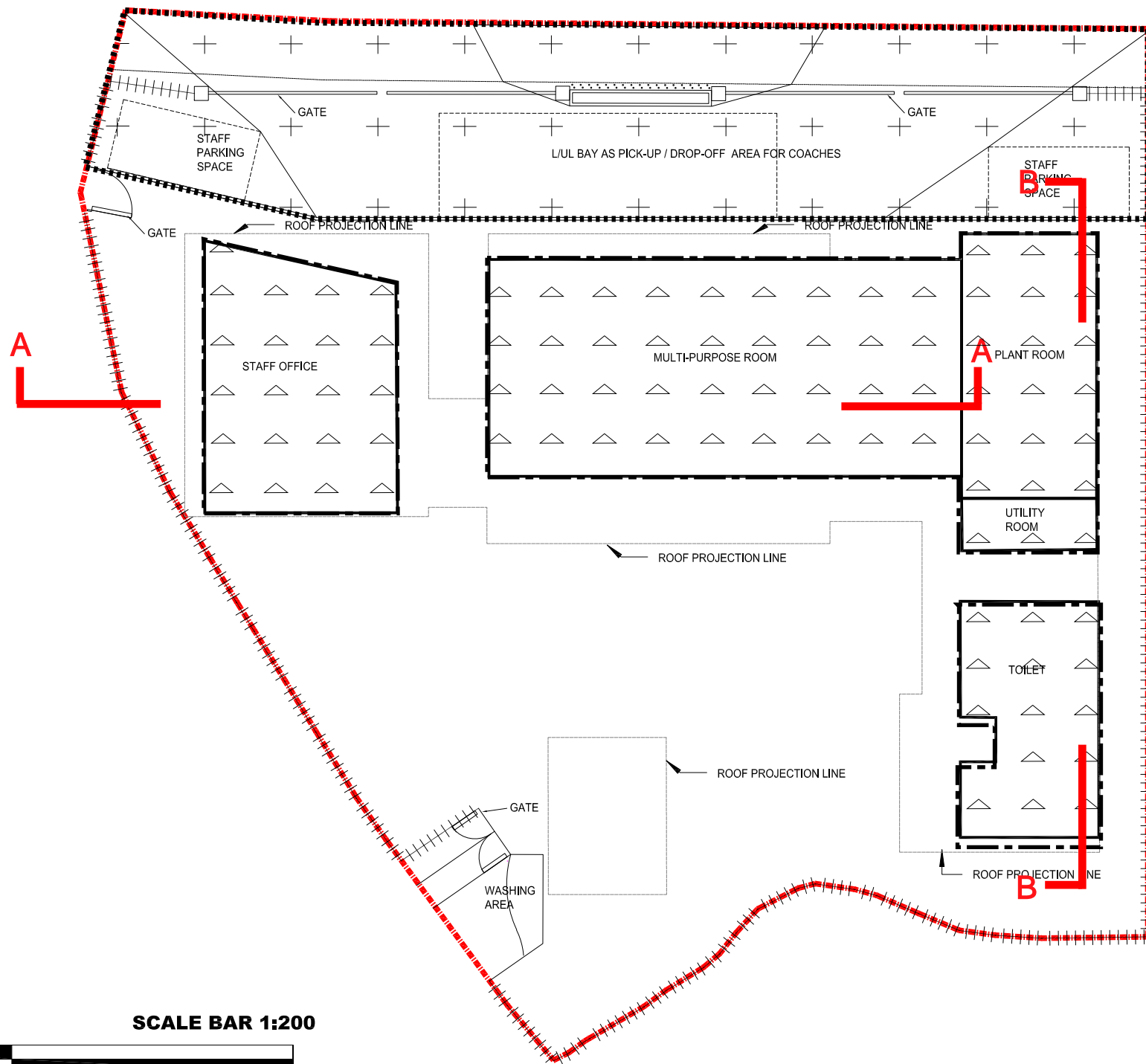
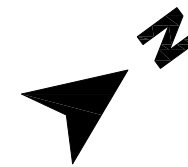

LEGEND:

- SITE BOUNDARY
- FENCE
- EXTENT OF EXCAVATION AND FILLING FOR FOUNDATION WORKS
 AREA OF FILLING = ABOUT 291sq.m.
 DEPTH OF FILLING = FROM 2.2m to 5.7m
 AREA OF EXCAVATION = ABOUT 291sq.m.
 DEPTH OF EXCAVATION = FROM 2.8m to 6.3m
- EXTENT OF EXCAVATION AND FILLING FOR L/L BAY AND STAFF PARKING SPACE
 AREA OF FILLING = ABOUT 260sq.m.
 DEPTH OF FILLING = FROM 0.1m to 0.5m
 AREA OF EXCAVATION = ABOUT 260sq.m.
 DEPTH OF EXCAVATION = FROM 0.1m to 0.5m

REMARKS:

PROPOSED MAXIMUM HEIGHT OF BUILDING = 4.35m

SCALE BAR 1:200



*FOR INDICATIVE USE ONLY

File Name :
Source :



JOB TITLE:
Section 16 Application for
Proposed Shui Hau Education Centre on the Approved South
Lantau Coast Outline Zoning Plan NO. S/SLC/23 in Shui Hau,
Lantau Island, Hong Kong

Drawing Title
EXCAVATION AND FILLING PLAN

Submission	10/04/2026	Drawn	WC	Date	10/04/26	Drawing No.	SUPPLEMENTARY FIGURE
		Checked	HT	Approved	HT		
Rev	Description	Date	Scale	1:200@A3		Rev.	-

SITE BOUNDARY

PLANT ROOM

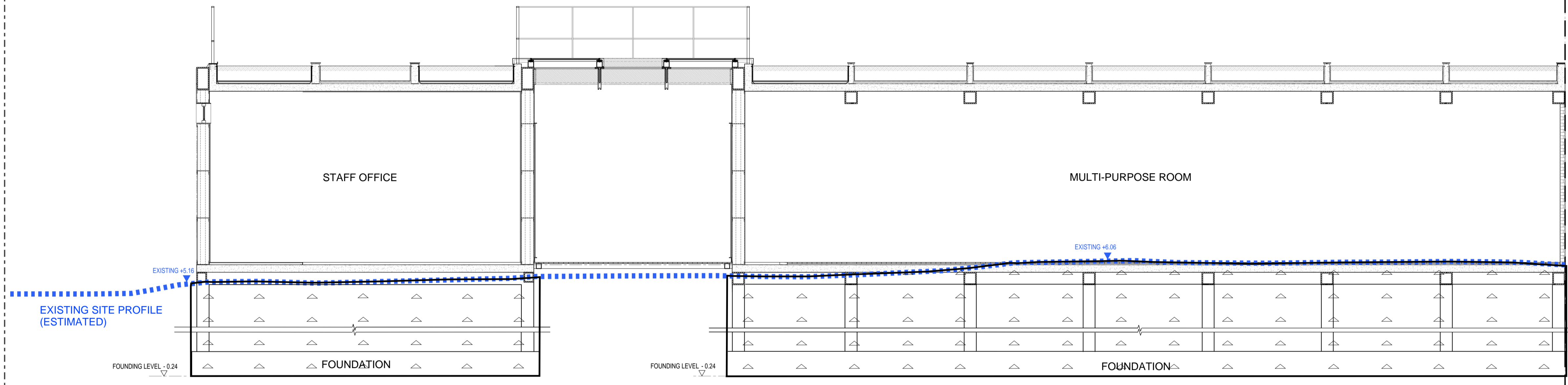

SECTION A - A
N.T.S.

LEGEND:

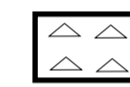

EXTENT OF EXCAVATION FOR FOUNDATION WORKS
DEPTH OF EXCAVATION = FROM 5.4m TO 6.3m

SITE BOUNDARY

PLANT ROOM

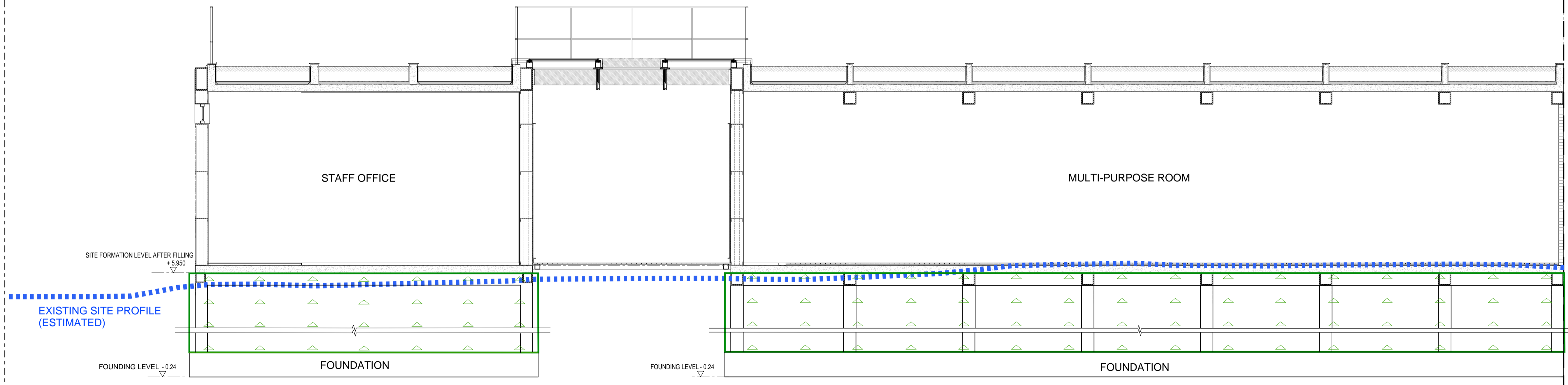

SECTION A - A
N.T.S.

LEGEND:

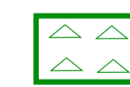

EXTENT OF FILLING FOR FOUNDATION WORKS
DEPTH OF FILLING = 5.7m

Revision	Date	Description			Initial
		Designed	Checked	Drawn	

Approved

Agreement no.

Agreement title

Drawing title

Drawing No.	Revision
-------------	----------

Scale

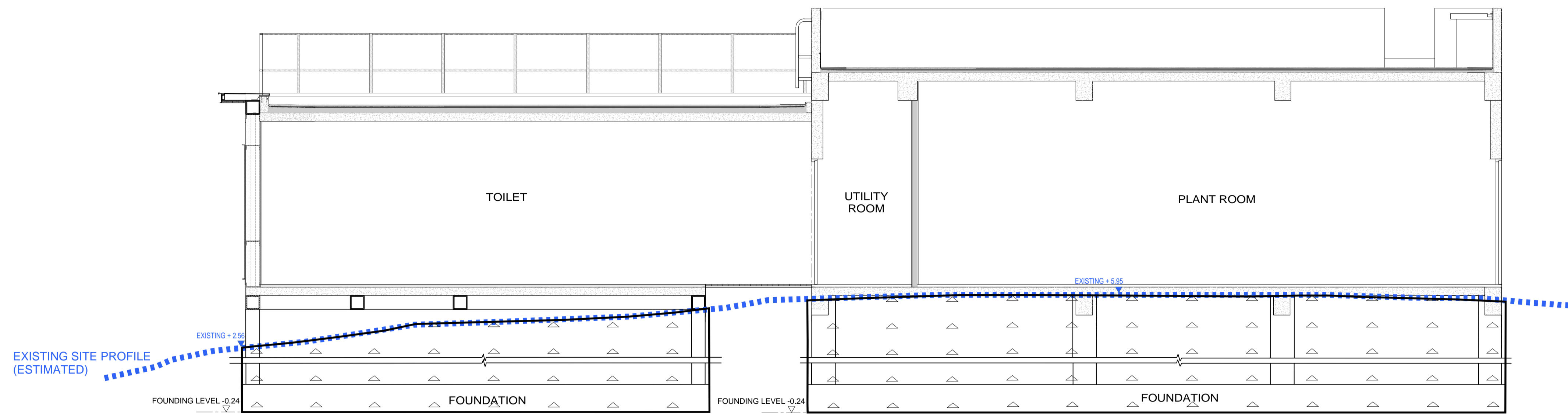

SECTION B-B
N.T.S.

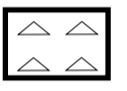
LEGEND:
 EXTENT OF EXCAVATION FOR FOUNDATION WORKS
 DEPTH OF EXCAVATION = FROM 2.8m TO 6.2m

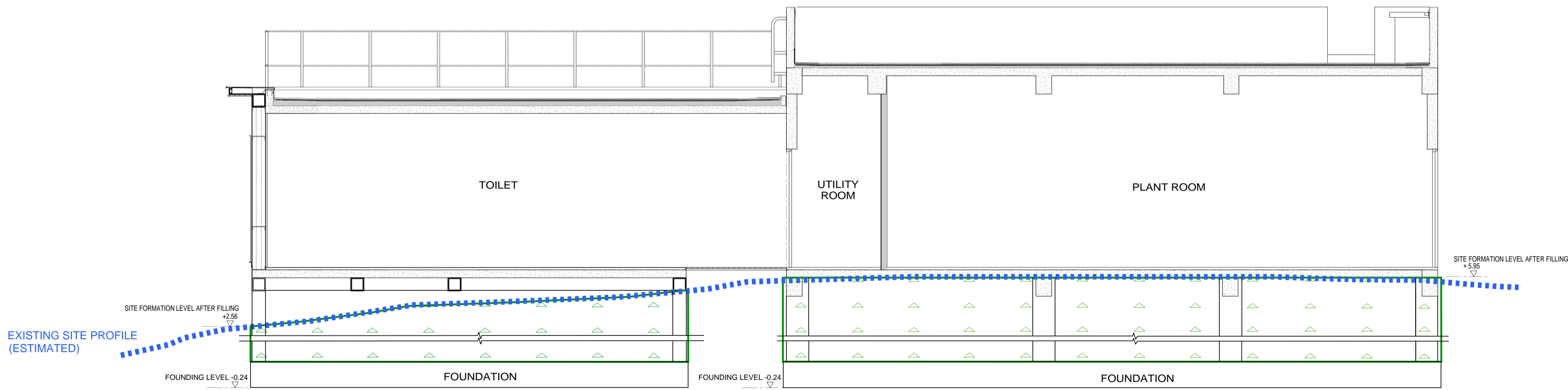

SECTION B-B
N.T.S.

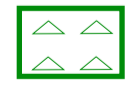
LEGEND:
 EXTENT OF FILLING FOR FOUNDATION WORKS
 DEPTH OF FILLING = FROM 2.2m TO 5.7m

Revision	Date		Description		Initial	
	Designed	Checked	Drawn	Checked	Initial	Checked
Approved						
Agreement no.						
Agreement title						
Drawing title						
Drawing No.						Revision
Scale						

Attachment 5

SOUTH LANTAU ROAD

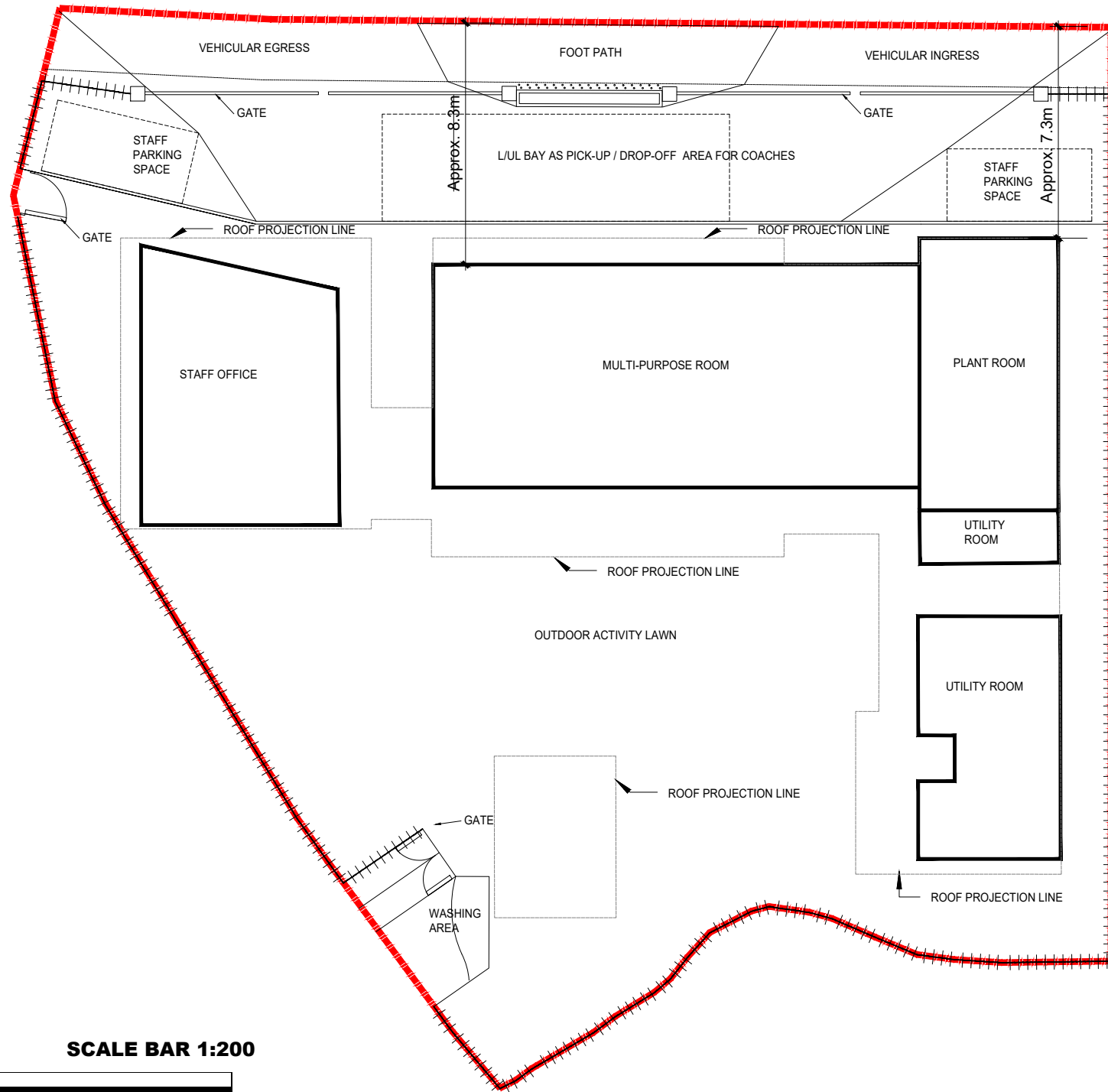
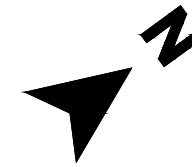

SCALE BAR 1:200



LEGEND:

- - - - - SITE BOUNDARY
- +++++ FENCE

REMARKS:

PROPOSED MAXIMUM HEIGHT OF BUILDING = 4.35m

*FOR INDICATIVE USE ONLY

File Name : .
Source : .

土木工程拓展署 Civil Engineering and Development Department	PRUDENTIAL SURVEYING · LAND ADVISORY · VALUATION 行	JOB TITLE: Section 16 Application for Proposed Shui Hau Education Centre on the Approved South Lantau Coast Outline Zoning Plan NO. S/SLC/23 in Shui Hau, Lantau Island, Hong Kong	Drawing Title Block Plan (Ground Floor)	-	Submission	18/02/2025	Drawn	WC	Date	26/09/24	Drawing No.
		A Drawing Update B Layout Update C Setting Out Update	24/03/2025 10/03/2025 18/05/2026	Checked KC	Approved KC	Scale 1:200@A3	Rev.	Appendix B (Sheet 1 of 2)			
				Rev	Description	Date					B