

屯門舊地大街26號

舊地大街

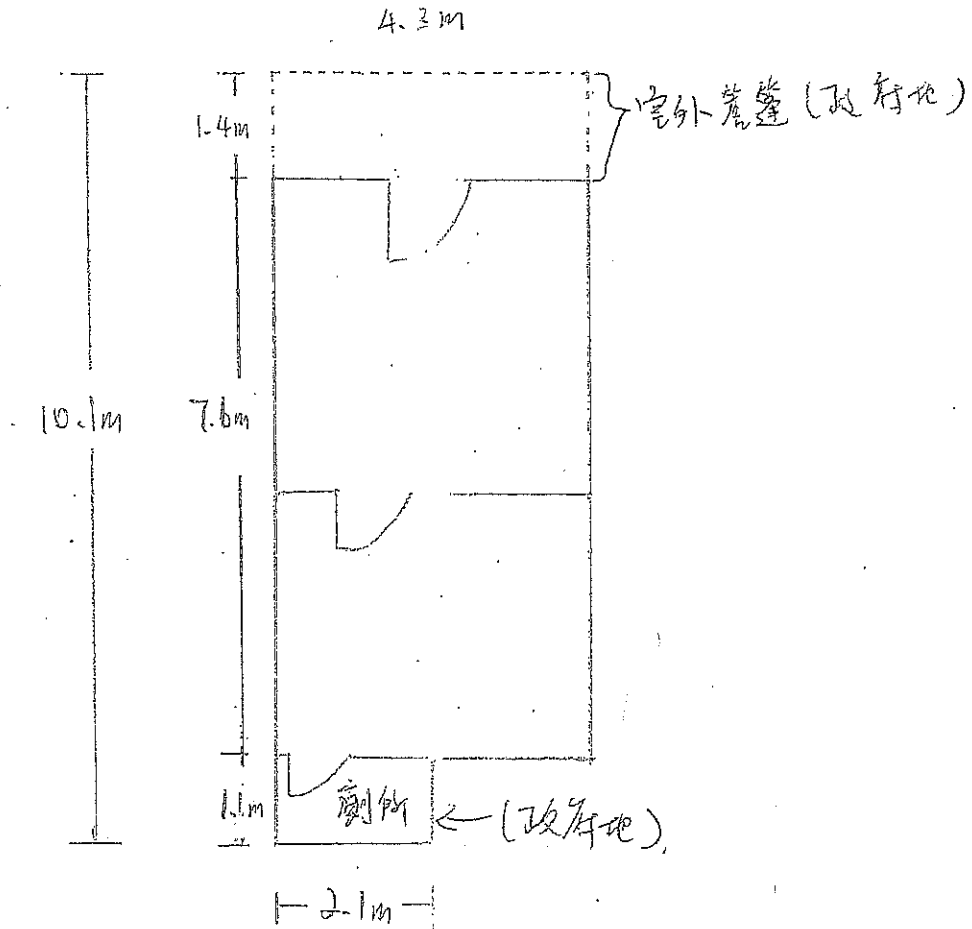

* 室外簷蓬高度 = 3.8m

室內及廁所高度 = 3.8m

* 一層 3.8米高，總面積 41.01 平方米建築物。

申請用作辦公室。

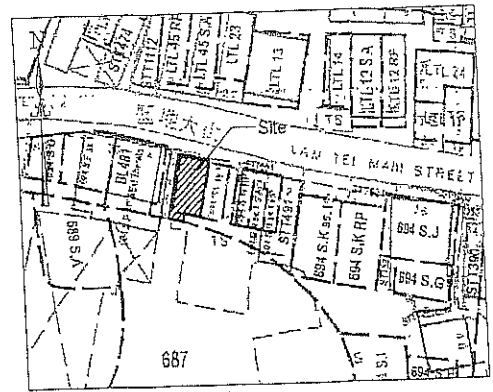

Block Plan (1:1000)

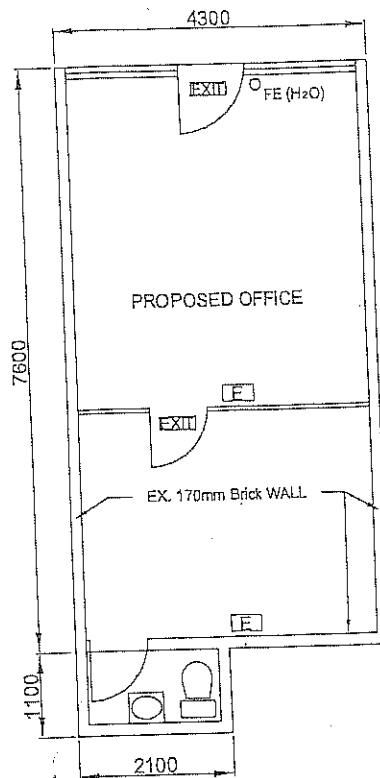

GROUND FLOOR PLAN
(SCALE 1:100)

LEGEN :

- E NEW EMERGENCY LIGHTING
EXIT NEW EXIT SIGN
 ○ FE(H₂O) NEW FIRE EXTINGUISHER

FIRE SEVICES NOTES :

1. TWO NEW EMERGENCY LIGHTING TO BE PROVIDED FOR AREA UNDER THIS APPLICATION.
2. TWO NEW EXIT SIGN SHALL BE PROVIDED FOR THE PREMISES TO ENSURE THAT THE EXIT ROUTE ARE CLEARY INDICATED.
3. ONE NEW FIRE EXTINGUISHER TO BE INSTALL ACCORDING TO THE LOCATION ON SUBMITTED PLAN.

POON WOOD KEUNG
 M. I. STRUCT. E. CHARTERED ENG.
 REGISTERED STRUCTURAL ENGINEER
 REGISTERED GEOTECHNICAL ENGINEER
 REGISTERED INSPECTOR
 AUTHORIZED PERSON

SUBJECT

LOT 694 S.L. RP DD130 AND
 ADJOINING GOVERNMENT LAND
 NO. 26 LAM TEI MAIN STREET,
 TUEN MUN,
 N.T.

REF. NO. Z26	DATE 03/2017
DRAWING NO. FS - 1	SCALE 1:100

177612-10

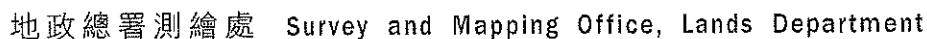

摘要說明：本地段索引圖在其背景的地形圖上標示了各種永久和短期持有的土地的圖像界線。這些土地包括私人地段、政府撥地、短期租約批地，以及其他待核准用途的土地。請注意：(1)本索引圖上的資料會被不時更新而不作事先通知；(2)索引圖的更新或會延後於有關資料的實際變更；以及(3)本索引圖中顯示的界線僅供識別之用，資料是否準確可靠，應徵詢專業土地測量師的意見。

免責說明：如因使用本地段索引圖，或因所依據的本索引圖資料出錯、遺漏、過時或有誤導致任何損失或損害，政府概不承擔任何法律責任。

Explanatory notes : This plan shows the graphical boundaries of different kinds of permanent and temporary land holdings with the topographic map in the backdrop. The land holdings as shown may include private lots, government land allocations, short term tenancies and other permitted uses of land. It must be noted that: (1) the information shown on this plan is subject to update without prior notification; (2) there may be time lag between an update and the related changes taken place; and (3) the graphical boundaries as shown are for identification purpose only and interpretation of their accuracy and reliability requires the advice from professional land surveyor.

Disclaimer : The Government shall not be responsible for any loss or damage howsoever arising from the use of this plan or in reliance upon its correctness, completeness, timeliness or accuracy.

香港特別行政區政府 — 版權所有
© Copyright reserved - Hong Kong SAR Government
SMO-P01 20260116143326 10

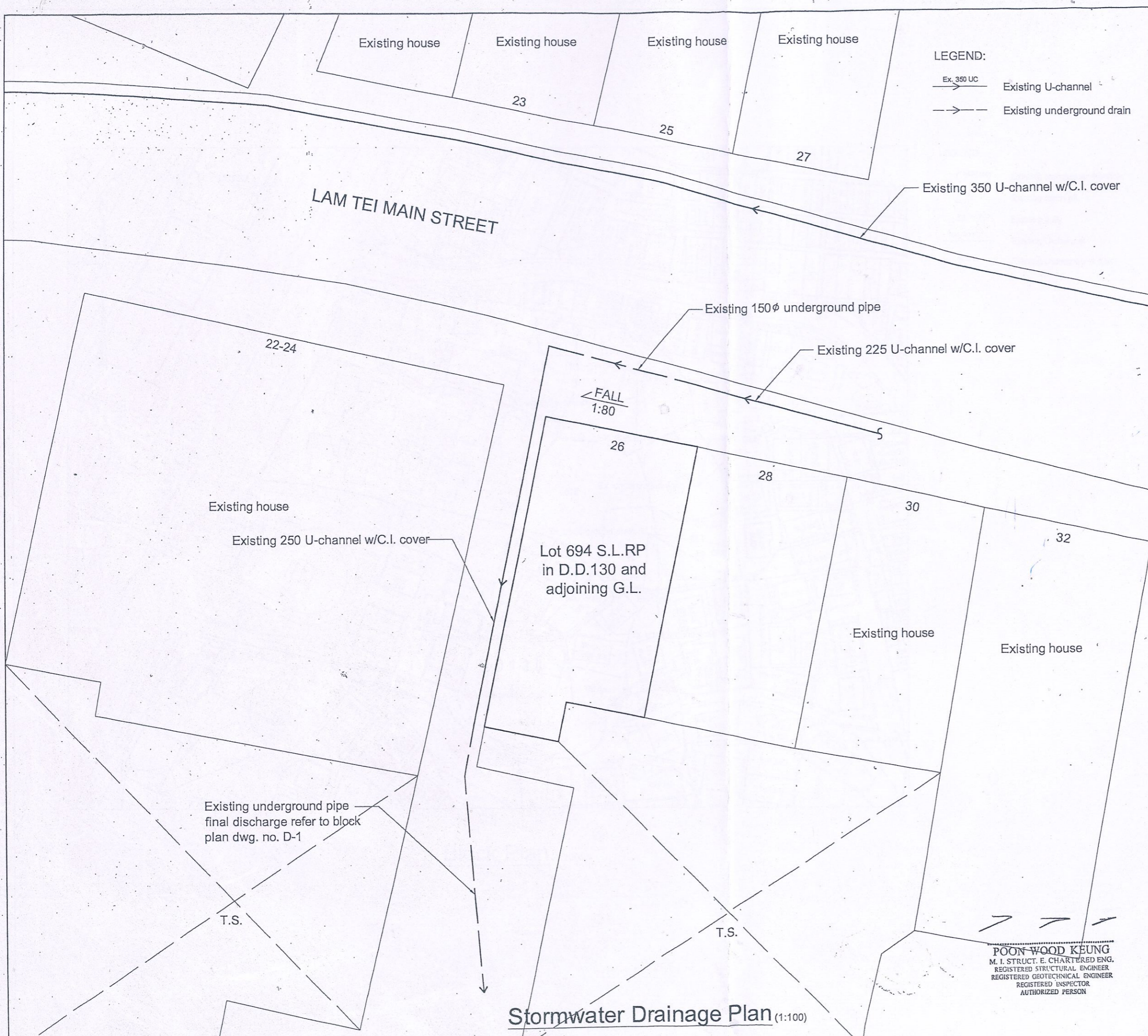

REVISION		
NO.	DATE	
THIS SET OF DRAWING INCLUDES:		
	NAME	DATE
DRAWN	DANUBE LO	03 / 2017
CHECKED	W.K.POON	03 / 2017
PROJECT		
ON LOT 694 S.L.RP IN D.D.130 AND ADJOINING GOVERNMENT LAND NO. 26 LAM TEI MAIN STREET, TUEN MUN N.T.		
DRAWING TITLE		
Stormwater Drainage Plan		
DRAWING NO.		SCALE
D - 2		AS SHOWN
FILE : Z26		
W. K. POON A. P. ENGINEER		

POON WOOD KEUNG
M. I. STRUCT. E. CHARTERED ENG.
REGISTERED STRUCTURAL ENGINEER
REGISTERED GEOTECHNICAL ENGINEER
REGISTERED INSPECTOR
AUTHORIZED PERSON



- LEGEND:
- EX. SMH Existing stormwater manhole
 - EX. C.P. Existing catch pit
 - ▣ Ex. Gully Existing gully
 - EX. 350 UC Existing U-channel
 - Existing underground drain

Block Plan (1:1000)

POON WOOD KEUNG
M. I. STRUCT. E. CHARTERED ENG.
REGISTERED STRUCTURAL ENGINEER
REGISTERED GEOTECHNICAL ENGINEER
REGISTERED INSPECTOR
AUTHORIZED PERSON

REVISION		
NO.	DATE	
THIS SET OF DRAWING INCLUDES:		
	NAME	DATE
DRAWN	DANUBE LO	03 / 2017
CHECKED	W.K.POON	03 / 2017
PROJECT		
ON LOT 694 S.L.RP IN D.D.130 AND ADJOINING GOVERNMENT LAND NO. 26 LAM TEI MAIN STREET, TUEN MUN N.T.		
DRAWING TITLE		
Block Plan		
DRAWING NO.		SCALE
D - 1		AS SHOWN
FILE : Z26		
<p>W. K. POON</p> <p>A. P.</p> <p>ENGINEER</p>		