

A/TM-SKW/119 規劃申請續期

- 1) 此圖則與之前申請的圖則一樣，沒有任何改動。
- 2) 申請臨時商店及服務行業(地產代理)用途和之前申請一樣，沒有改變。

(Handwritten signature)

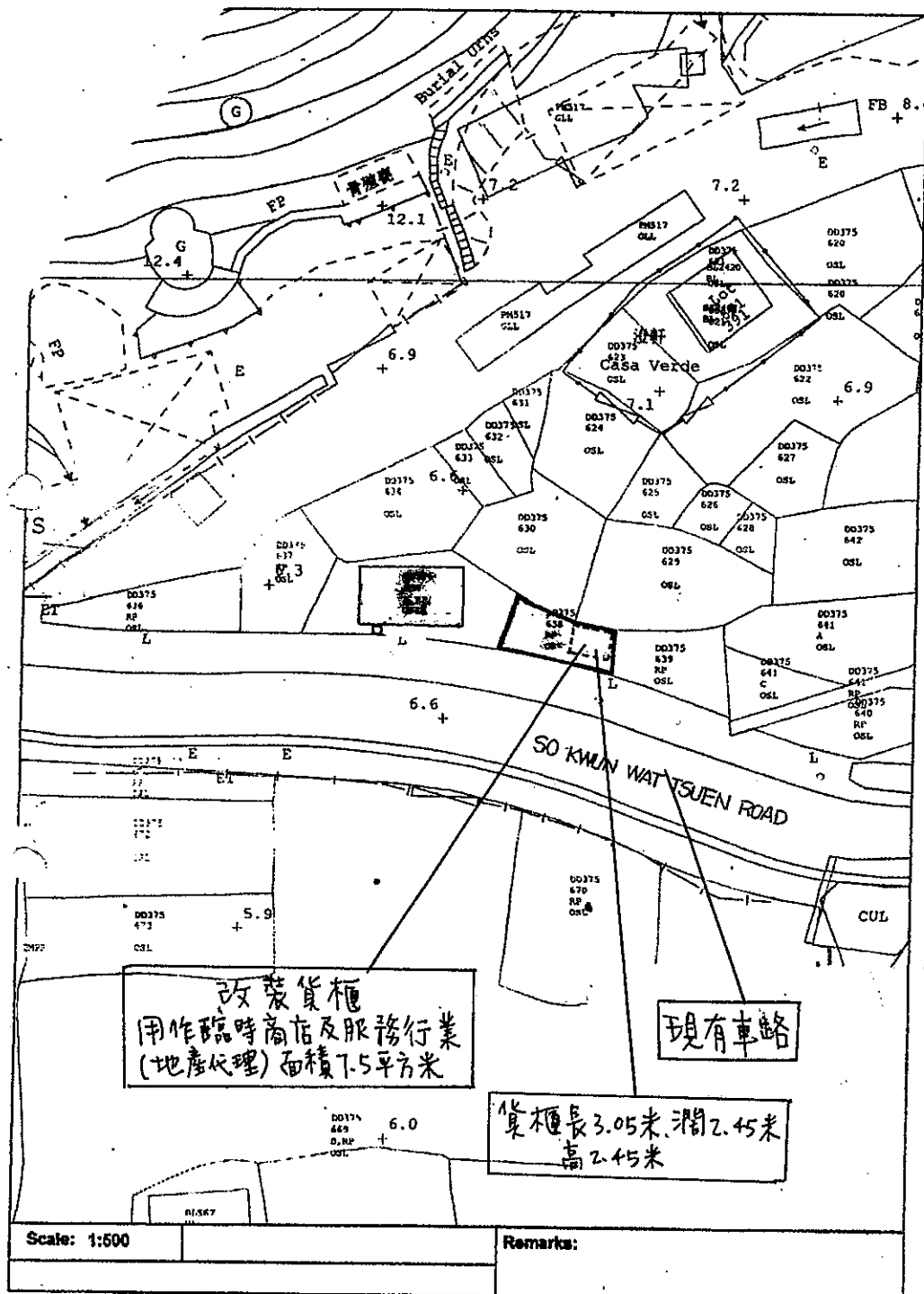

ATM

ATM-SKW/119 規劃申請續期

申請用途：臨時商店及服務行業(地產代理)
圖則與之前申請一樣，沒有改動。

室內平面圖

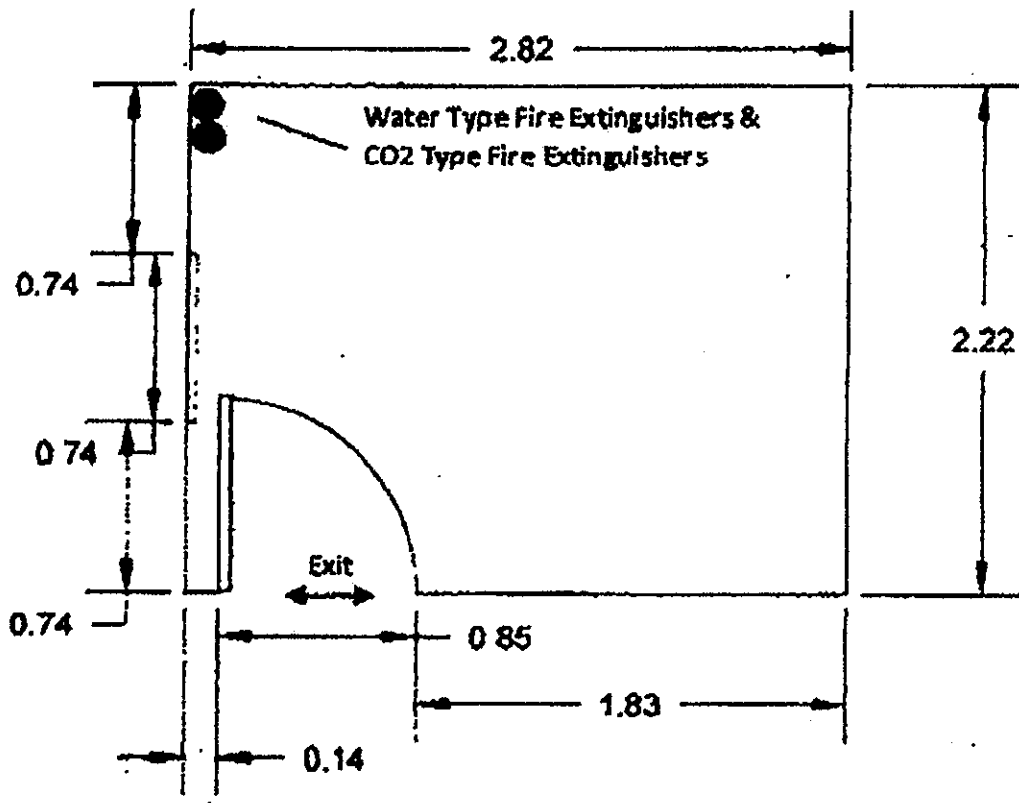

Scale 1 : 50

地段索引圖 LOT INDEX PLAN

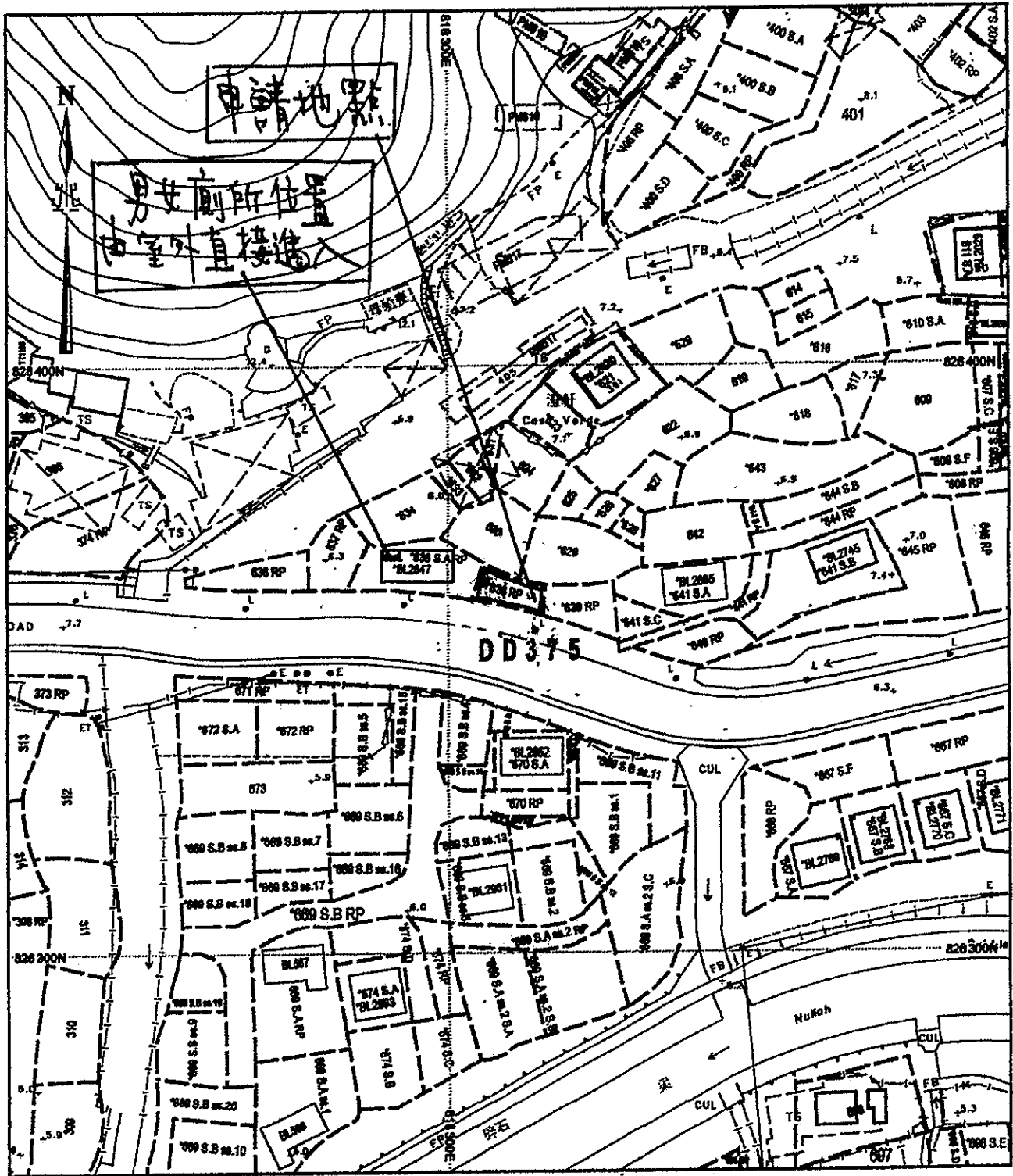

地政總署測繪處 Survey and Mapping Office, Lands Department

比例尺 SCALE 1:1,000

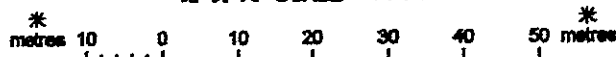

Locality : DD375

Lot Index Plan No. : TM0048052017

District Survey Office : Tuen Mun

Date : 12-May-2017

Reference No. : 6-SW-13C, 6-SW-18A

香港特別行政區政府 — 版權所有

© Copyright reserved - Hong Kong SAR Government
SMO-P01 20170512112414 10

免費聲明

本圖則乃地段索引圖的複本，顯示地段界線的大概位置，包括根據政府撥地、臨時政府撥地、短期租約及政府土地租用牌照而臨時佔用土地的位置。臨時佔用土地的情況可憑藉短期通知出現或終止，因此應向有關的分區地政專員核實。本圖則所示的資料必須經過實地測量予以核實。當有更佳或新的地界證據時，地段索引圖可能會被修訂而無須事先通知。

Disclaimer

This plan is a copy of the lot index plan showing the approximate location of lot boundaries, including the temporary occupation of land under Government Land Allocations, Temporary Government Land Allocations, Short Term Tenancies and Government Land Licences. The temporary occupation of land may be created or terminated at short notice and should be confirmed with the District Lands Officer. The information shown on this plan **MUST** be verified by field survey. The lot index plan may be revised without prior notification as better or new boundary evidence becomes available.

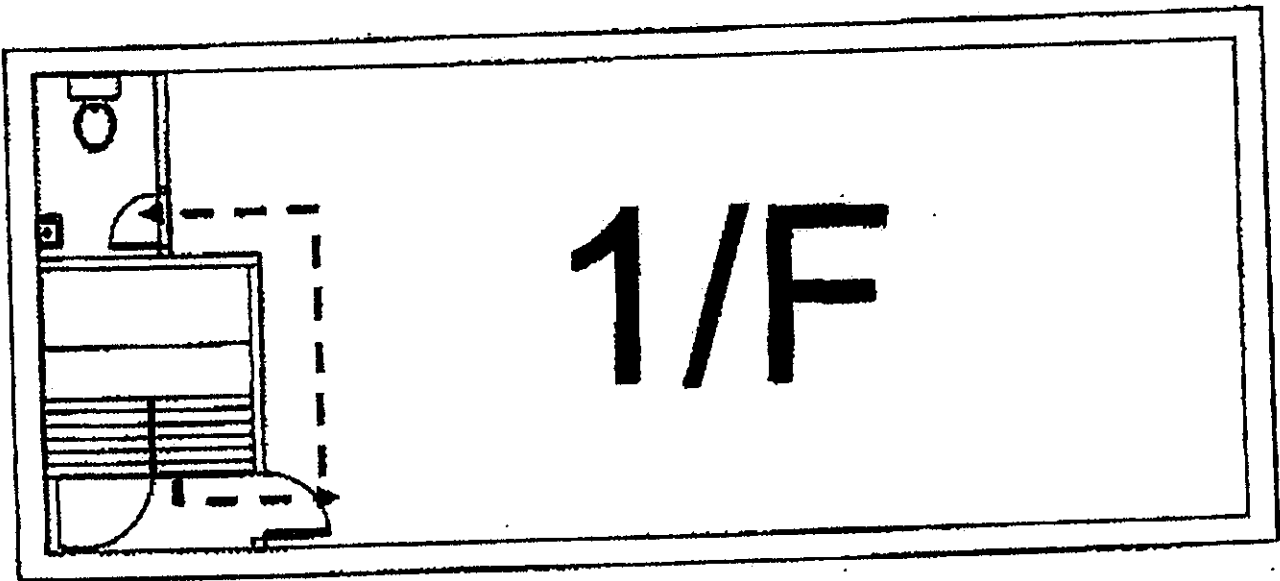
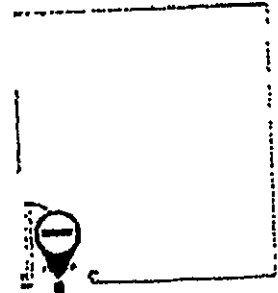



洗手間設於一樓

地產
298 0239 啟盛
Chung Kee Property

正
相

7m