

<p>Project 項目名稱: Proposed Temporary Animal Boarding Establishment (Dog Kennel) for a Period of 3 Years and Filling of Land at Lots 1347 S.W &amp; 1347 S.AD in D.D.107, Fung Kat Heung, Kam Tin, Yuen Long, N.T.</p>	<p>Drawing Title 圖目: Application Site</p>	<p>Remarks 備註:</p>
<p>Drawing No. 圖號: Figure 1</p>	<p>Scale 比例: 1:1000</p>	

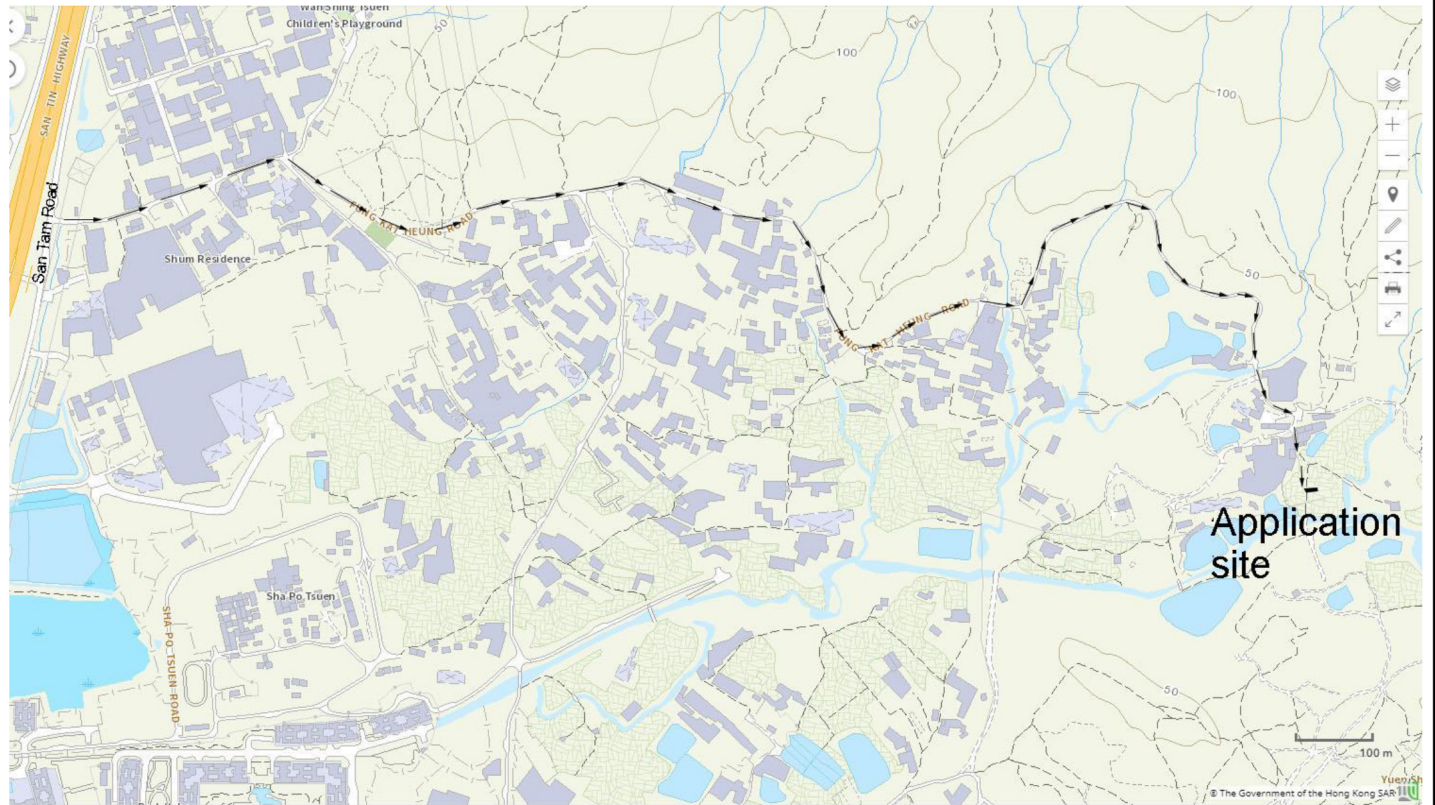

Project 項目名稱:

Proposed Temporary Animal Boarding Establishment (Dog Kennel) for a Period of 3 Years and Filling of Land at Lots 1347 S.W & 1347 S.AD in D.D.107, Fung Kat Heung, Kam Tin, Yuen Long, N.T.

Drawing Title 圖目:

Vehicular Access Plan

Drawing No. 圖號:

Figure 2

Remarks 備註:

→ Vehicular access leading from Fung Kat Heung Road

Scale 比例:

As shown

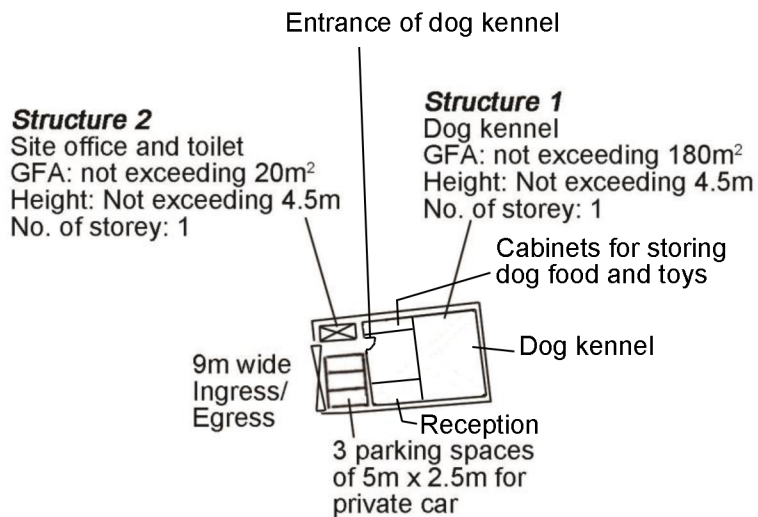

Project 項目名稱: Proposed Temporary Animal Boarding Establishment (Dog Kennel) for a Period of 3 Years and Filling of Land at Lots 1347 S.W & 1347 S.AD in D.D.107, Fung Kat Heung, Kam Tin, Yuen Long, N.T.	Drawing Title 圖目: Internal Layout Plan of Dog Kennel	Remarks 備註:
	Drawing No. 圖號: Figure 7	Scale 比例: 1:1000





**Structure 2**

Site office and toilet  
 GFA: not exceeding 20m<sup>2</sup>  
 Height: Not exceeding 4.5m  
 No. of storey: 1

**Structure 1**

Dog kennel  
 GFA: not exceeding 180m<sup>2</sup>  
 Height: Not exceeding 4.5m  
 No. of storey: 1

9m wide  
 Ingress/  
 Egress

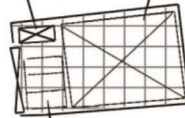

3 parking spaces  
 of 5m x 2.5m for  
 private car

Project 項目名稱: Proposed Temporary Animal Boarding Establishment (Dog Kennel) for a Period of 3 Years and Filling of Land at Lots 1347 S.W & 1347 S.AD in D.D.107, Fung Kat Heung, Kam Tin, Yuen Long, N.T.	Drawing Title 圖目: Proposed Land Filling Plan	Remarks 備註:  Area proposed to be filled by 20cm thick concrete
	Drawing No. 圖號: Figure 4	Scale 比例: 1:1000



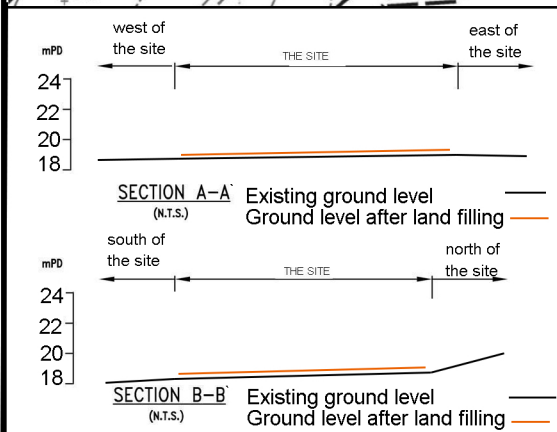
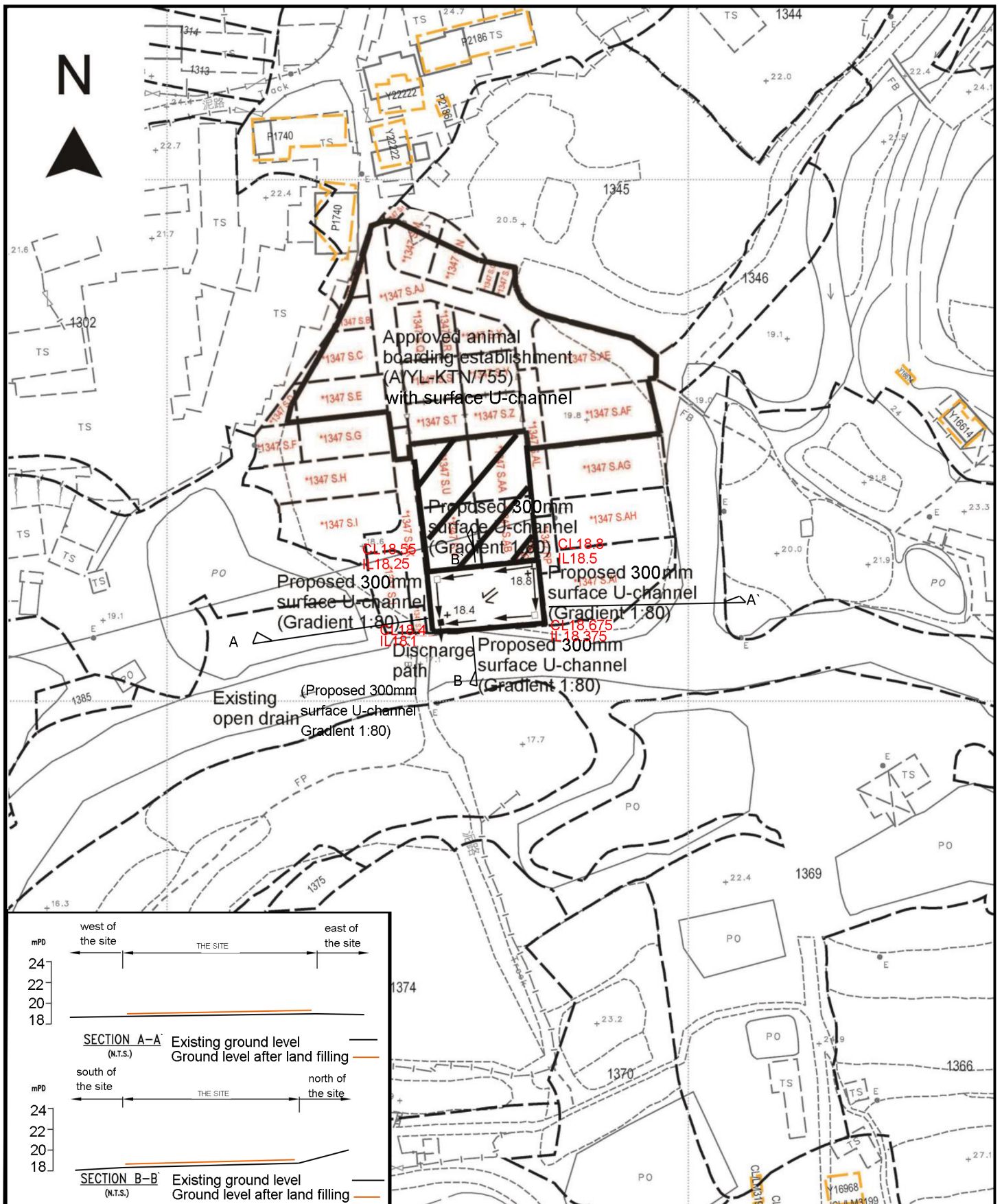

Project 項目名稱:  
**Proposed Temporary Animal Boarding Establishment (Dog Kennel) for a Period of 3 Years and Filling of Land at Lots 1347 S.W & 1347 S.AD in D.D.107, Fung Kat Heung, Kam Tin, Yuen Long, N.T.**

Drawing Title 圖目:  
**Proposed Drainage Plan**

Drawing No. 圖號:  
**Figure 5**

Remarks 備註:  
 +18.4 Level (in mPD)  
 □ Proposed catchpit  
 ■ Proposed catchpit with sand trap  
 ⇐ Flow of surface runoff

Scale 比例:  
**1:1000**



**Structure 2**

Site office and toilet  
 GFA: not exceeding 20m<sup>2</sup>  
 Height: Not exceeding 4.5m  
 No. of storey: 1

**Structure 1**

Dog kennel  
 GFA: not exceeding 180m<sup>2</sup>  
 Height: Not exceeding 4.5m  
 No. of storey: 1

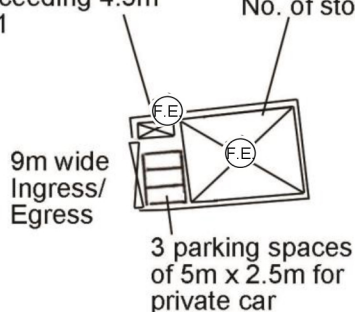

Project 項目名稱: Proposed Temporary Animal Boarding Establishment (Dog Kennel) for a Period of 3 Years and Filling of Land at Lots 1347 S.W & 1347 S.AD in D.D.107, Fung Kat Heung, Kam Tin, Yuen Long, N.T.	Drawing Title 圖目: Proposed Fire Service Installations Plan	Remarks 備註: (F.E) 9 litre water type fire extinguisher
	Drawing No. 圖號: Figure 6	Scale 比例: 1:1000