

Legend:

Application Site 申請範圍

<u>Appendix 1</u>  Location: DD 107 Lot 1288 (Part) DD 107 Lot 1289 (Part)   OZP: S/YL-KTN/11 District: Kam Tin North Zoning: Agriculture   Date: 4 April 2025	<u>Location</u> 位置圖  擬議臨時露天存放 及相關填土工程(為期3年)   Proposed Temporary Open Storage and associated Filling of Land for a Period of 3 Years	<u>SCALE</u>  1:1000  @A4			
		<table><tr><td rowspan="2">For Identification Only</td><td>Drawing No.:</td></tr><tr><td>1-01</td></tr></table>	For Identification Only	Drawing No.:	1-01
For Identification Only	Drawing No.:				
	1-01				

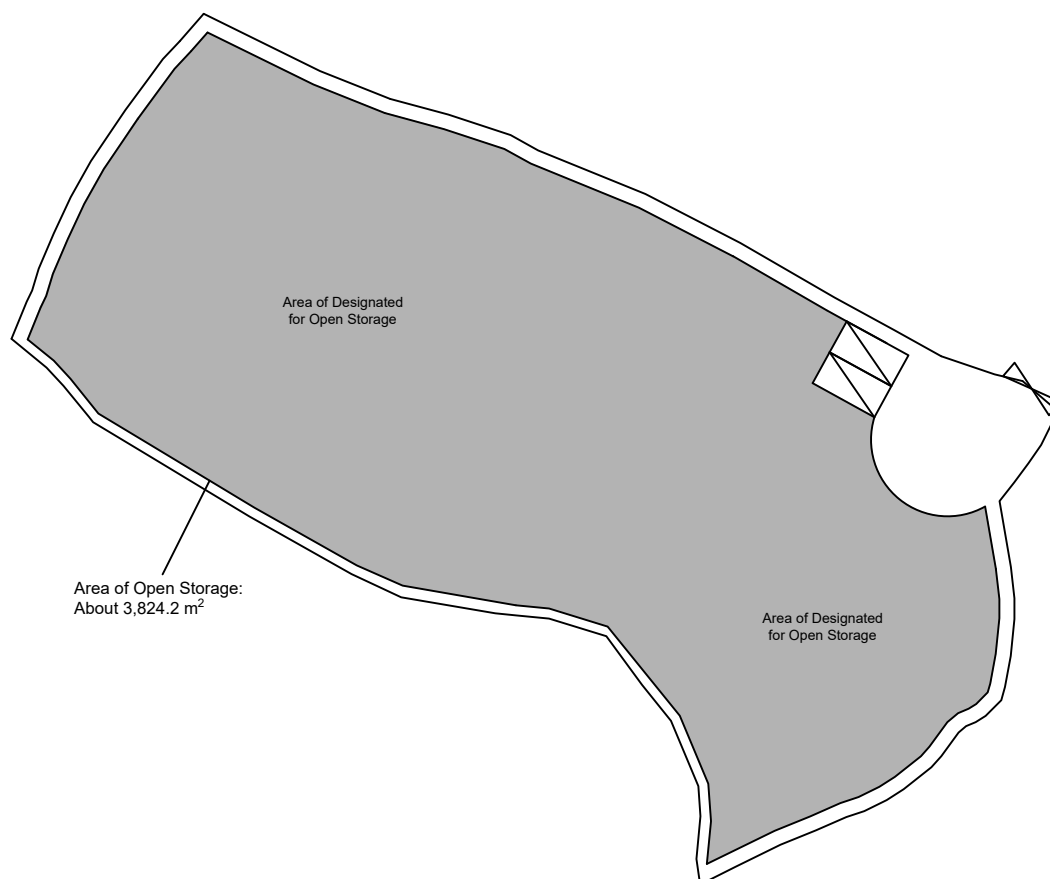

**Legend:**

⌵ Ingress/egress (Width: About 6m)

■ Open Storage Area

▨ LGV L/UL Space

Total Area: 4,431.4 m<sup>2</sup> (About)

Covered Area: Not Applicable

Uncovered Area: 4,431.4 m<sup>2</sup> (About)

Area of Open Storage: 3,824.2 m<sup>2</sup> (About)

Appendix 2

Location: DD 107 Lot 1288 (Part)  
DD 107 Lot 1289 (Part)

OZP: S/YL-KTN/11  
District: Kam Tin North  
Zoning: Agriculture

Date: 4 April 2025

Proposed Layout Plan

擬議佈局平面圖

擬議臨時露天存放  
及相關填土工程(為期3年)

Proposed Temporary Open Storage  
and associated Filling of Land for a Period of 3 Years

SCALE

1:750

@A4

For Identification Only

Drawing No.:

2-01

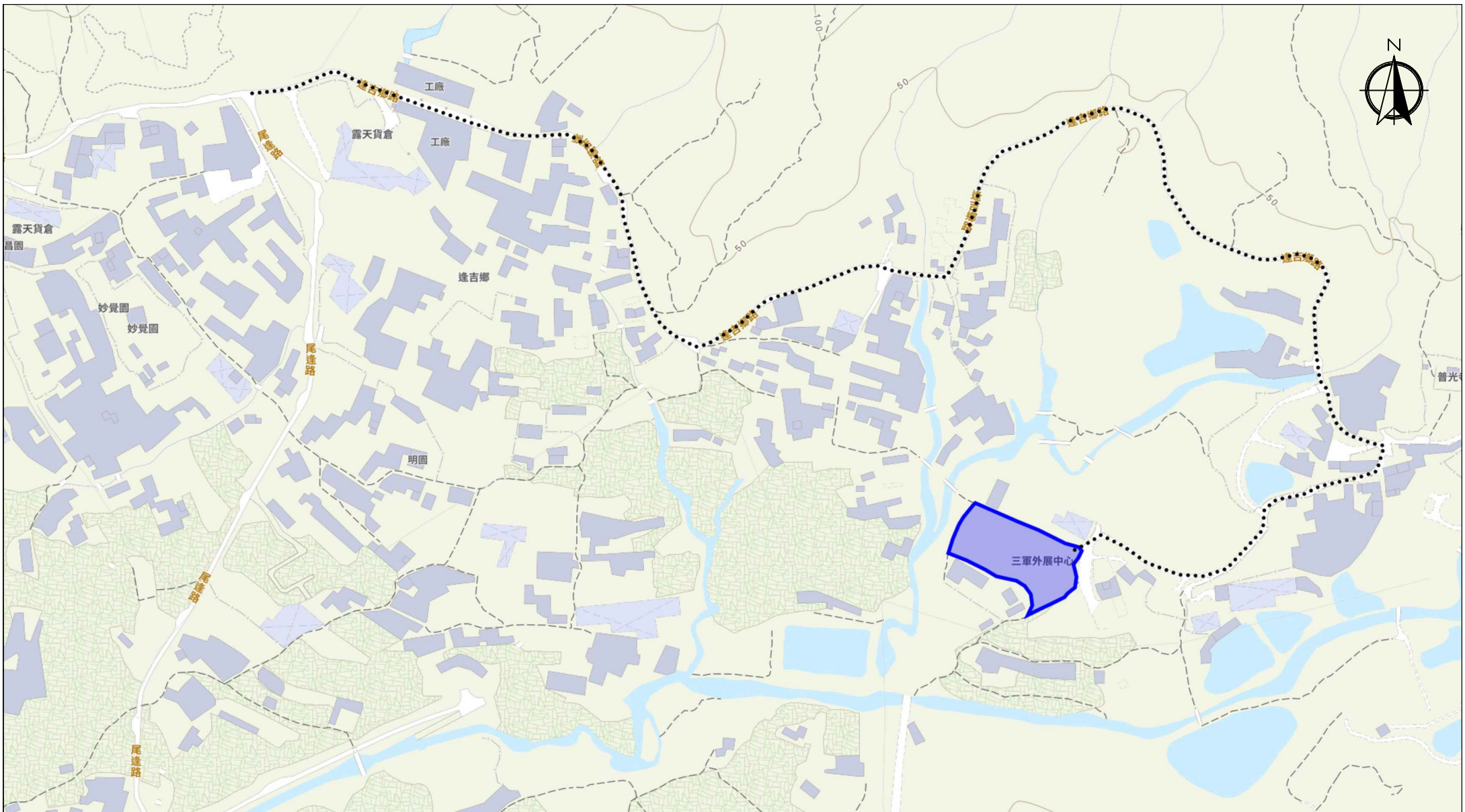

Scale: Undefined @A4

Captured from map.gov.hk on 24<sup>th</sup> April 2025

Appendix 3 Existing Vehicular Access	Location: D.D. 107 Lot 1288 (Part), 1289 (Part) OZP: S/YL-KTN/11 District: Kam Tin North Zoning: Agriculture	Project: Proposed Temporary Open Storage and associated Filling of Land for a Period of 3 Years	Width of Fung Kat Heung Road: 3-5m (About) with passing space Map Legend: ●●●● Road Path — Site Boundary	Drawing No.: 3-01
				For Identification Only Date: 24/04/2025

Existing Condition of the Application Site  
 Application Site Area: 4,431.4 m<sup>2</sup>(About)  
 Existing Site Levels: +12.2 mPD - +14.1 mPD (About)

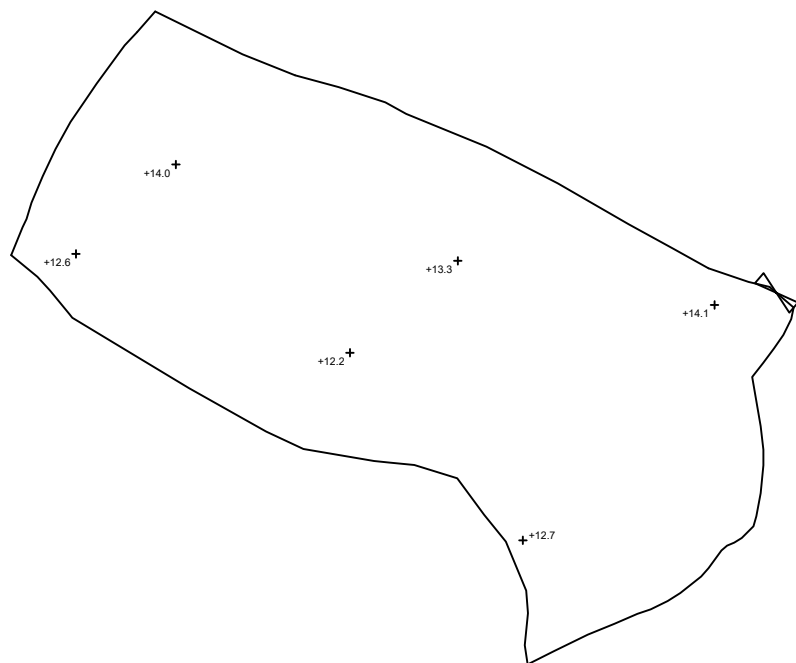

SITE LEVELS ARE FOR REFERENCE ONLY.

Proposed Filling of Land

Application Site Area: 4,431.4 m<sup>2</sup>(About)  
 Proposed of Land Filling: 4,431.4 m<sup>2</sup> (About)  
 Depth of Land Filling: About 0.3-1.5 m  
 Proposed Site Levels: +13.7 mPD - +14.4 mPD (About)  
 Material of Filling: Soil and Concrete  
 Proposed Use: Open Storage Area and Circulation Space

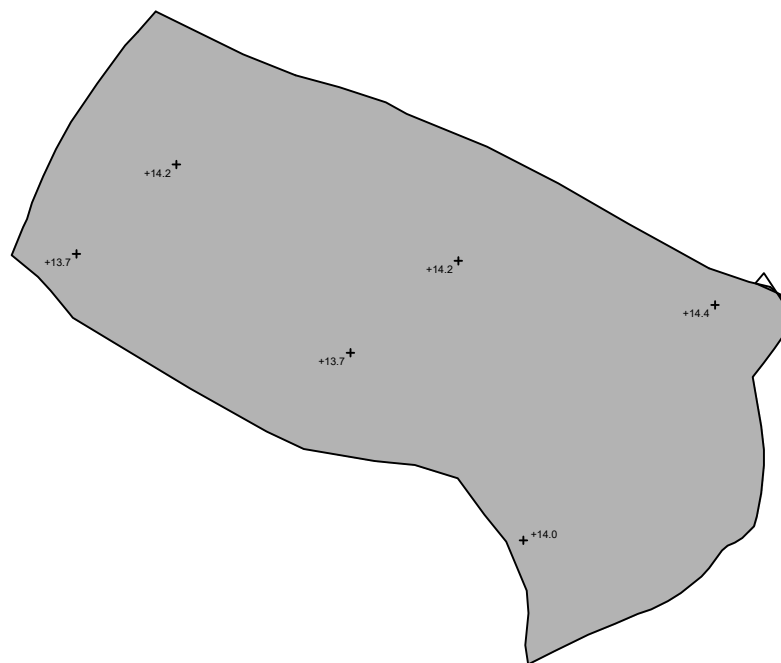

SITE LEVELS ARE FOR REFERENCE ONLY.

Scale: 1:1000 @A4

Appendix 4



Paved Area

Location: D.D. 107 Lot 1288(Part) and 1289 (Part)

OZP: S/YL-KTN/11  
 District: Kam Tin North  
 Zoning: Agricutlure

Project:  
 Proposed Temporary Open Storage and  
 associated Filling of Land for a Period of 3 Years

Map Legend:

-  Application Site
-  Paved Area
-  Site Level
-  Ingress / egress

Drawing No.:  
 4-01

For Identification Only

Date: 24/04/2025