寄件者: Louis Tse <[REDACTED]>
寄件日期: 2026年06月17日星期三 11:02
收件者: tpbpd/PLAND
副本: David Chi Chiu CHENG/PLAND; Ivan Sze Yuet FUNG/PLAND; Bon Tang; Matthew Ng;
Christian Chim; Danny Ng; Grace Wong
主旨: [FI] S.16 Application No. A/YL-KTN/1216 - FI to address departmental comments
附件: FI2 for A_YL-KTN_1216 (20260617).pdf
類別: Internet Email

Dear Sir,

Attached herewith the further information to address departmental comments of the subject application.

Should you require more information, please do not hesitate to contact me. Thank you for your kind attention.

Kind Regards,

Louis TSE | Town Planner
R-riches Group (HK) Limited

R-riches Property Consultants Limited | R-riches Planning Limited | R-riches Construction Limited
[REDACTED]

Our Ref. : DD107 Lot 12226 S.C & VL
Your Ref. : TPB/A/YL-KTN/1216

The Secretary,
Town Planning Board,
15/F, North Point Government Offices,
333 Java Road,
North Point, Hong Kong

By Email

17 June 2026

Dear Sir,

2nd Further Information

**Proposed Temporary Open Storage of Construction Materials and Machinery and
Associated Filling of Land for a Period of 3 Years in "Agriculture" Zone,
Various Lots in D.D. 107, Fung Kat Heung, Yuen Long, New Territories**

(S.16 Planning Application No. A/YL-KTN/1216)

We are writing to submit further information to address departmental comments of the subject application (**Appendix I**).

Should you require more information regarding the application, please contact our Mr. Danny NG at [REDACTED] or the undersigned at your convenience. Thank you for your kind attention.

Yours faithfully,

For and on behalf of
R-riches Planning Limited



Louis TSE
Town Planner

cc DPO/FSYLE, PlanD

(Attn.: Mr. David CHENG
(Attn.: Mr. Ivan FUNG

email: dcccheng@pland.gov.hk)
email: isyfung@pland.gov.hk)



Responses-to-Comments

**Proposed Temporary Open Storage of Construction Materials and Machinery and
Associated Filling of Land for a Period of 3 Years in “Agriculture” Zone,
Various Lots in D.D. 107, Fung Kat Heung, Yuen Long, New Territories**

(Application No. A/YL-KTN/1216)

(i) A RtoC Table:

Departmental Comments		Applicant’s Responses
1. Comments of the Commissioner for Transport (C for T) (Contact Person: Mr. Phil CAI; Tel: 2399 2421)		
(a)	For demonstrating the smooth manoeuvring of vehicles, the applicant should indicate with swept path of intended vehicle type passage vide the access, in particular at some turning points and within the Site.	Noted. Swept-path analysis using light goods vehicle with overall dimensions 2.1 m (W) x 5.2 m (L) has been provided to demonstrate the intended vehicle movements through the site access, critical turning points and any loading/unloading manoeuvres (Plan 1).

SWEPT PATH ANALYSIS

TYPE OF VEHICLE : LIGHT GOODS VEHICLE
 DIMENSION OF VEHICLE : 2.1 m (W) X 5.2 m (L)

SWEPT PATHS GENERATED BY AUTODESK VEHICLE TRACKING

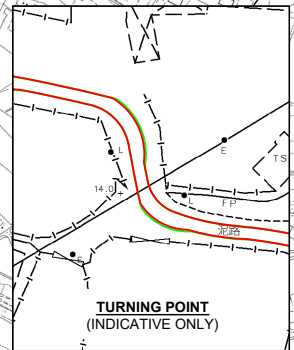
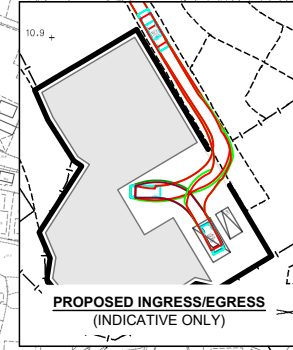
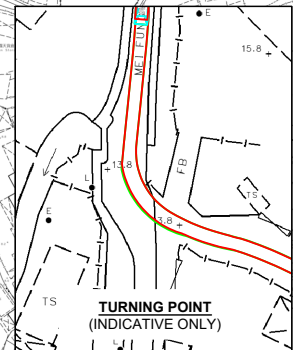
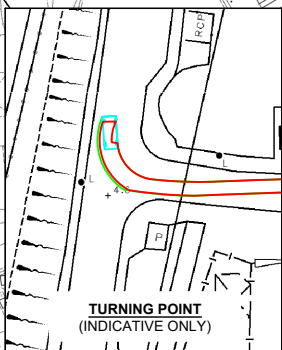
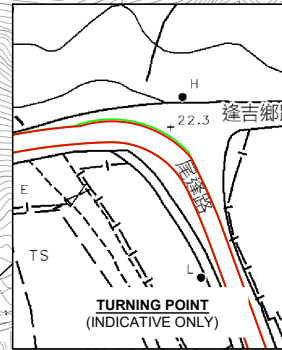
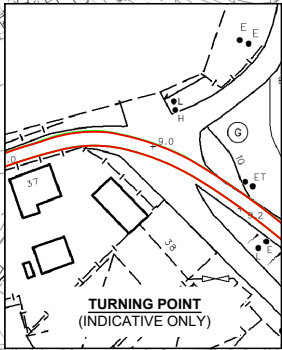
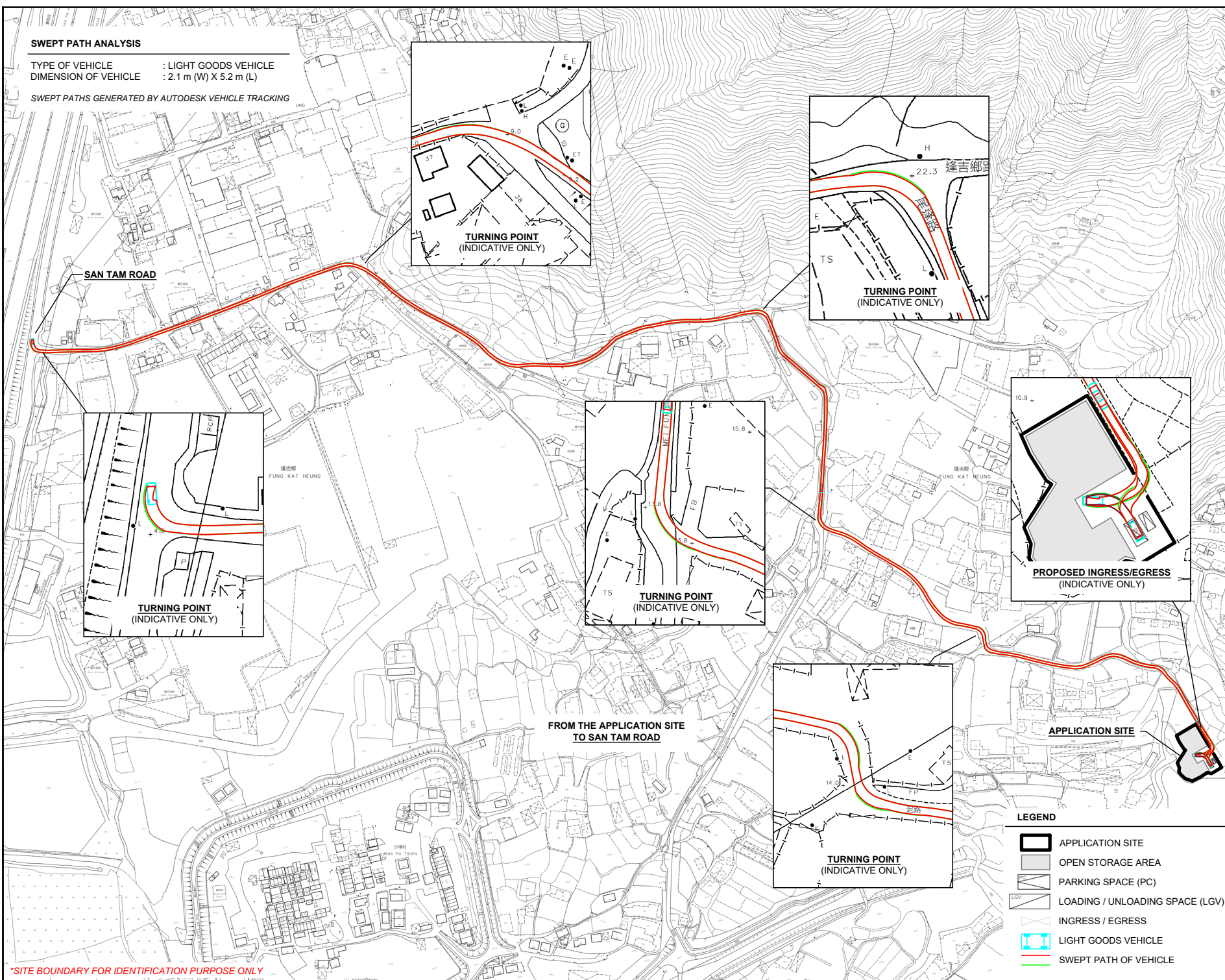
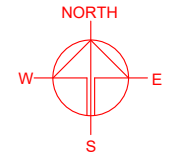

FROM THE APPLICATION SITE
TO SAN TAM ROAD

APPLICATION SITE

- LEGEND**
- APPLICATION SITE
 - OPEN STORAGE AREA
 - PARKING SPACE (PC)
 - LOADING / UNLOADING SPACE (LGV)
 - INGRESS / EGRESS
 - LIGHT GOODS VEHICLE
 - SWEEP PATH OF VEHICLE

*SITE BOUNDARY FOR IDENTIFICATION PURPOSE ONLY

PLANNING CONSULTANT
 R-RICHES PLANNING LIMITED

PROJECT
 PROPOSED TEMPORARY OPEN STORAGE OF CONSTRUCTION MATERIALS AND MACHINERY AND ASSOCIATED FILLING OF LAND FOR A PERIOD OF 3 YEARS

SITE LOCATION
 VARIOUS LOTS IN D.D. 107, FUNG KAT HEUNG, YUEN LONG, NEW TERRITORIES

SCALE 1 : 5000 @ A4	
DRAWN BY LT	DATE 17.6.2026
REVISED BY	DATE
APPROVED BY	DATE
DWG. TITLE SWEEP PATH ANALYSIS	
DWG NO. PLAN 1	VER. 001