

APPENDIX 1

**Extract of Approved Kam Tin North Outline Zoning Plan
(OZP) No. S/YL-KTN/11 dated 15.12.2023
and its Relevant Notes**

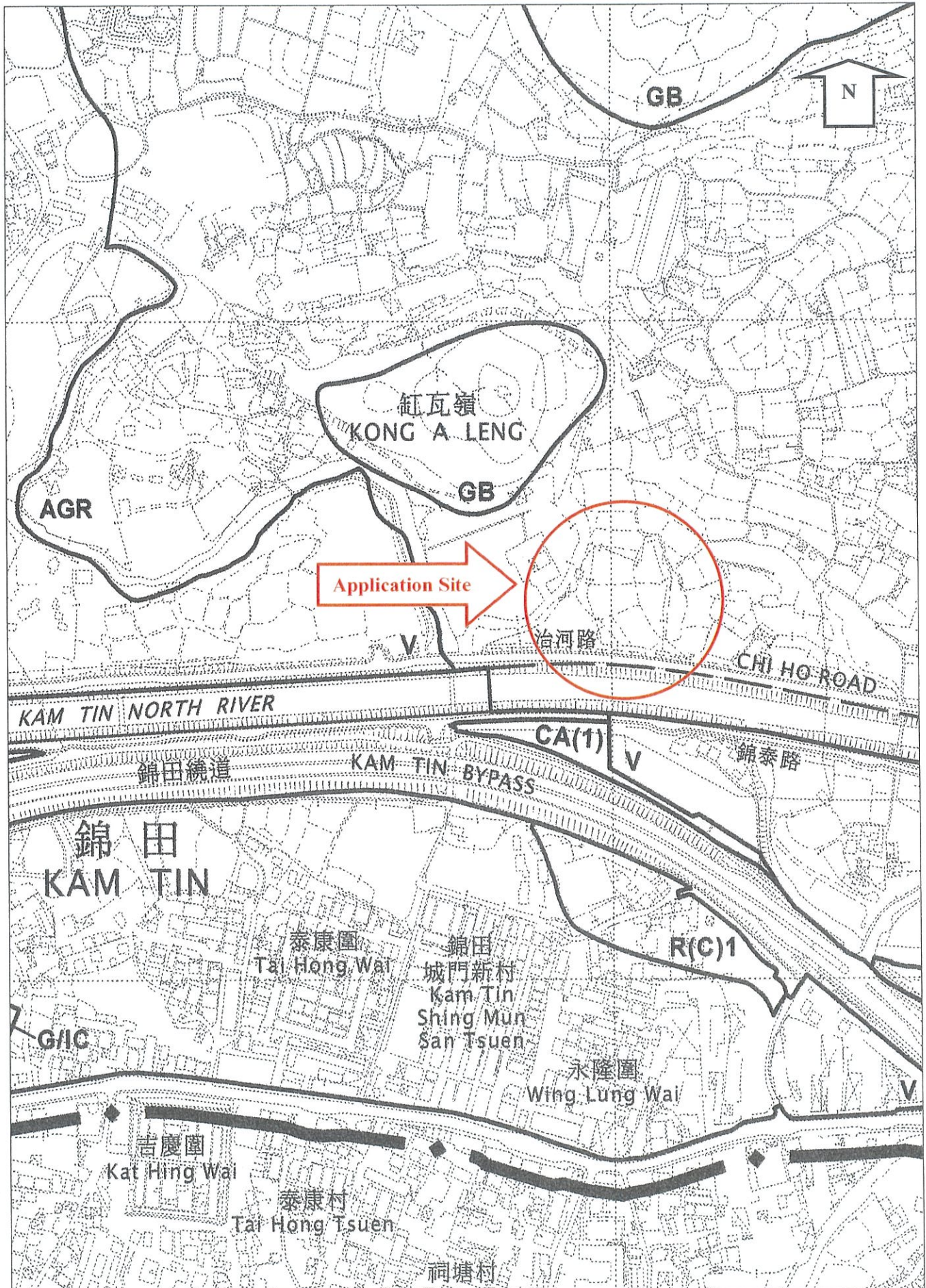

AGRICULTURE

Column 1 Uses always permitted	Column 2 Uses that may be permitted with or without conditions on application to the Town Planning Board
Agricultural Use Government Use (Police Reporting Centre only) On-Farm Domestic Structure Public Convenience Religious Institution (Ancestral Hall only) Rural Committee/Village Office	Animal Boarding Establishment Barbecue Spot Burial Ground Field Study/Education/Visitor Centre Government Refuse Collection Point Government Use (not elsewhere specified) House (New Territories Exempted House only, other than rebuilding of New Territories Exempted House or replacement of existing domestic building by New Territories Exempted House permitted under the covering Notes) Picnic Area Place of Recreation, Sports or Culture (Horse Riding School, Hobby Farm, Fishing Ground only) Public Utility Installation Religious Institution (not elsewhere specified) School Utility Installation for Private Project

Planning Intention

This zone is intended primarily to retain and safeguard good quality agricultural land/farm/fish ponds for agricultural purposes. It is also intended to retain fallow arable land with good potential for rehabilitation for cultivation and other agricultural purposes.

Remarks

- (a) On land previously falling within the "Agriculture" zone on the Kam Tin North Outline Zoning Plan No. S/YL-KTN/7, any filling of pond, including that to effect a change of use to any of those specified in Columns 1 and 2 above or the uses or developments always permitted under the covering Notes (except public works co-ordinated or implemented by Government, and maintenance, repair or rebuilding works), shall not be undertaken or continued on or after the date of the first publication in the Gazette of the notice of the interim development permission area plan without the permission from the Town Planning Board under section 16 of the Town Planning Ordinance.

(Please see next page)

AGRICULTURE (cont'd)

Remarks (cont'd)

- (b) On land previously falling within the "Agriculture" zone on the Kam Tin North Outline Zoning Plan No. S/YL-KTN/7, any filling of land, including that to effect a change of use to any of those specified in Columns 1 and 2 above or the uses or developments always permitted under the covering Notes (except public works co-ordinated or implemented by Government, and maintenance, repair or rebuilding works), shall not be undertaken or continued on or after the date of the first publication in the Gazette of the notice of the draft Kam Tin North Outline Zoning Plan No. S/YL-KTN/5 without the permission from the Town Planning Board under section 16 of the Town Planning Ordinance. This restriction does not apply to filling of land specifically required under prior written instructions of Government department(s) or for the purposes specified below:
- (i) laying of soil not exceeding 1.2m in thickness for cultivation; or
 - (ii) construction of any agricultural structure with prior written approval issued by the Lands Department.
- (c) On land not previously falling within the "Agriculture" zone on the Kam Tin North Outline Zoning Plan No. S/YL-KTN/7, as set out in paragraphs (a) and (b) above, any filling of pond/land, including that to effect a change of use to any of those specified in Columns 1 and 2 above or the uses or developments always permitted under the covering Notes (except public works co-ordinated or implemented by Government, and maintenance, repair or rebuilding works), shall not be undertaken or continued on or after the date of the first publication in the Gazette of the notice of the draft Kam Tin North Outline Zoning Plan No. S/YL-KTN/8 without the permission from the Town Planning Board under section 16 of the Town Planning Ordinance. This restriction does not apply to filling of land specifically required under prior written instructions of Government department(s) or for the purposes specified below:
- (i) laying of soil not exceeding 1.2m in thickness for cultivation; or
 - (ii) construction of any agricultural structure with prior written approval issued by the Lands Department.

APPENDIX 2

Location Plan

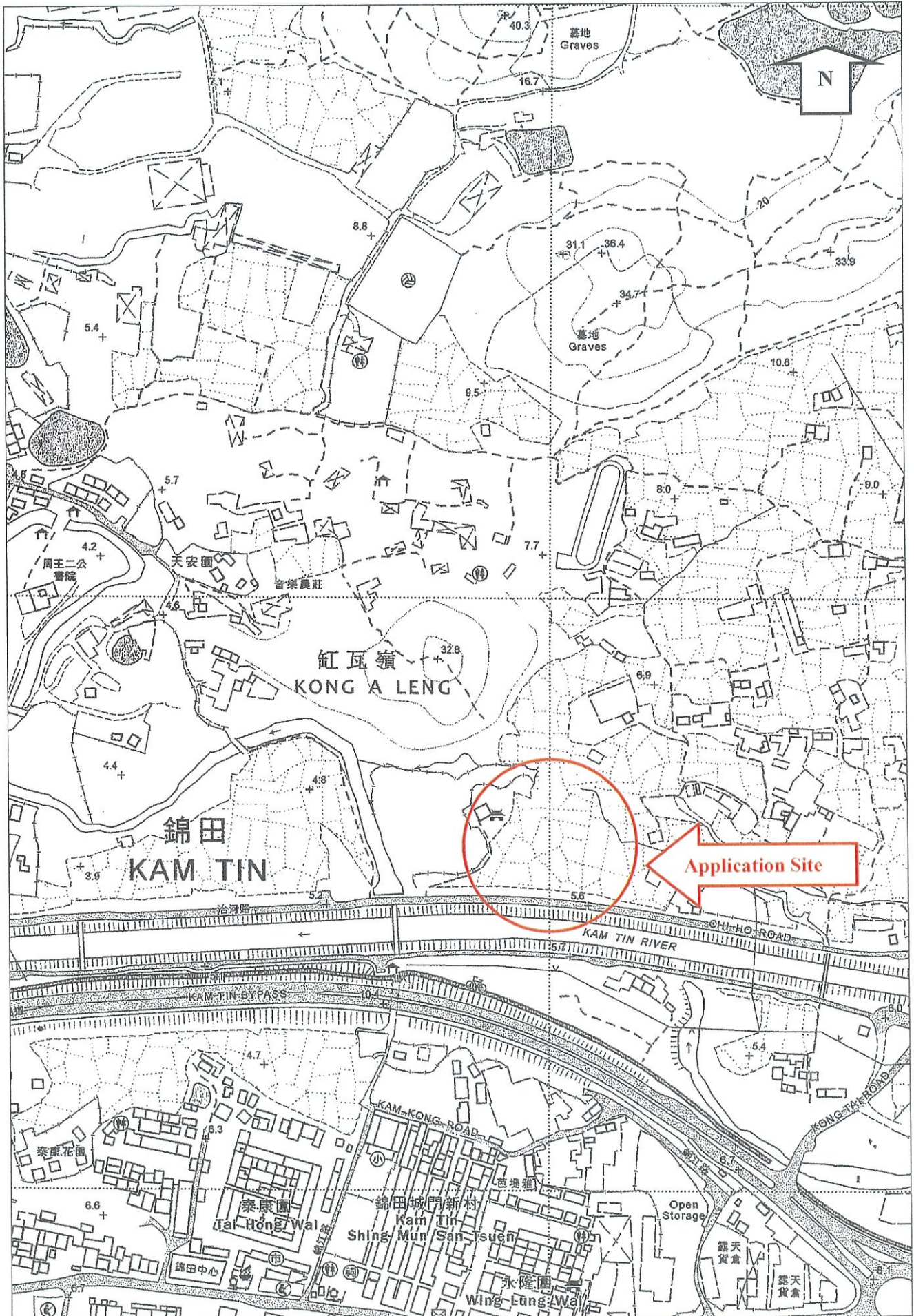

For Identification Only

APPENDIX 3

Site Plan (Lot Index Plan)

地段索引圖 LOT INDEX PLAN

摘要說明：本地段索引圖在其背景的地形圖上標示了各種永久和短期持有的土地
的圖樣界線。這些土地包括私人地段、政府撥地、短期租約地、以及其他作特
殊用途的土地。請注意：(1)本索引圖上的資料會被不時更新而不作事先通知；
(2)索引圖的更新或會延後於有關資料的實際變更；以及(3)本索引圖中顯示的界
線僅供識別之用，資料是否準確可靠，應徵詢專業土地測量師的意見。
免責說明：如因使用本地段索引圖，或因所依據的本索引圖資料出錯、遺漏、過
時或有誤差而引致任何損失或損害，政府概不承擔任何法律責任。

Explanatory notes: This plan shows the graphical boundaries of different kinds of
permanent and temporary land holdings with the topographic map in the backdrop.
The land holdings as shown may include private lots, government land allocations,
short term tenancies and other permitted uses of land. It must be noted that: (1) the
information shown on this plan is subject to update without prior notification, (2) there
may be time lag between an update and the related changes taken place; and (3) the
graphical boundaries as shown are for identification purpose only and interpretation
of their accuracy and reliability requires the advice from professional land surveyor
Disclaimer: The Government shall not be responsible for any loss or damage
howsoever arising from the use of this plan or in reliance upon its correctness,
completeness, timeliness or accuracy.



地政總署測繪處
Survey and Mapping Office
Lands Department

香港特別行政區政府 — 版權所有
© Copyright reserved — Hong Kong SAR Government

Site Plan



Locality :
Lot Index Plan No. : ags_S00000155454_0001
District Survey Office : Lands Information Center
Date : 12-Mar-2026
Reference No. : 6-NE-7D

For Identification Only

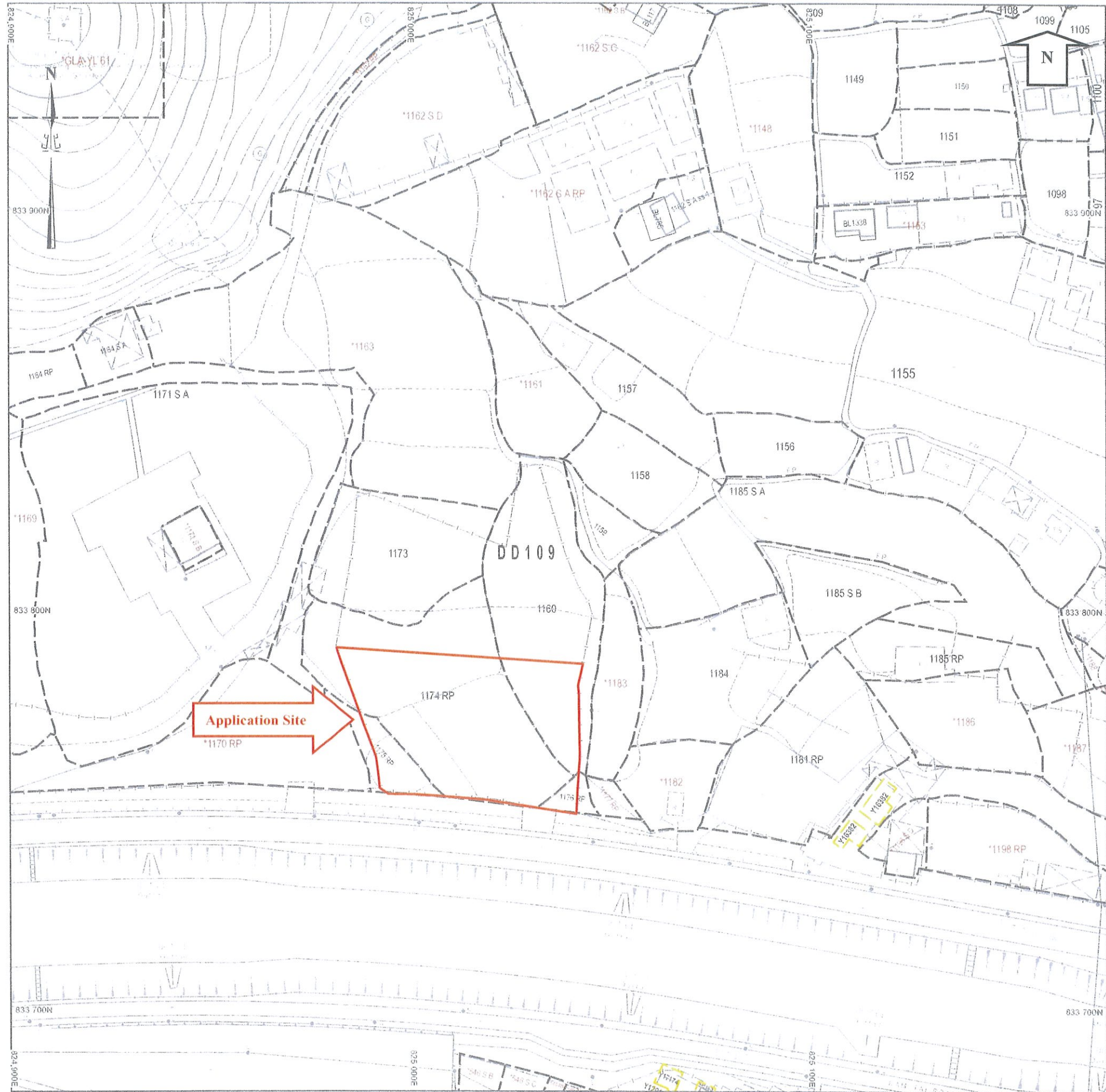

APPENDIX 4

Land Resumption Notice

**RAILWAYS ORDINANCE (Chapter 519)
(Notice under section 19)**

NORTHERN LINK MAIN LINE

RESUMPTION OF LAND

TAKE NOTICE that under powers delegated by the Chief Executive of the Hong Kong Special Administrative Region, the Deputy Director/Specialist, Lands Department has made an order under section 16 of the Railways Ordinance (Chapter 519) (hereinafter referred to as 'the Ordinance') directing that all those pieces or parcels of land in the New Territories more particularly described below:—

Lots Nos. 496 (Portion), 507 (Portion), 624 (Portion) and 2250 all in Demarcation District No. 96;

Lots Nos. 762, 866, 867 (Portion), 868 (Portion), 877 (Portion), 878 (Portion), 881 (Portion), 883 (Portion), 885 (Portion), 886 (Portion), 887, 888, 889 (Portion), 890, 893, 894 (Portion), 895, 896, 897 (Portion), 898, 899, 900, 901, 902, 903, 904, 906, 907 (Portion), 908 (Portion), 909, 910, 911 (Portion), 912 (Portion), 914, 916 (Portion), 942 (Portion), 943 (Portion), 944, 946 (Portion), 951, 952, 953, 954, 955 (Portion), 957 (Portion), 958 (Portion), 959, 960, 961 (Portion), 962 (Portion), 990, 992, 993, 994, 995, 996, 997, 999, 1000 (Portion), 1001 (Portion), 1002, 1006 (Portion), 1007, 1008, 1009, 1010, 1577, 1578 (Portion), 1579, 1580, 1581, 1582, 1583, 1584, 1585, 1586, 1587 (Portion), 1588, 1589, 1590, 1593, 1594, 1595, 1596, 1597, 1598, 1599, 1600, 1601, 1602, 1603, 1604, 1607, 1608, 1609, 1610, 1611 S.A, 1611 S.B, 1611 S.D, 1612, 1613, 1614, 1615, 1616, 1617 S.A (Portion), 1617 RP (Portion), 1644 (Portion), 1645 (Portion), 1646, 1647, 1648, 1649, 1650, 1651, 1652 (Portion), 1653, 1654 (Portion), 1655 (Portion), 1658 (Portion), 1659 (Portion), 1660 (Portion), 1661 (Portion), 1662, 1663 (Portion), 1682 (Portion), 1683, 1696, 1697, 1698, 2548 (Portion), 2550, 2551, 2553 S.B, 2554, 2555, 2556, 2558, 2559, 2560 (Portion), 2561, 2565, 2566, 2567 S.B, 2568 S.B, 2569 S.B, 2570, 2571, 2577 and 2578 all in Demarcation District No. 102;

Lots Nos. 921 (Portion), 922 (Portion), 923, 924, 925, 926, 927, 928, 929, 930, 931, 933, 934 (Portion), 935 RP (Portion), 940 RP, 941 RP, 942, 943 (Portion), 944, 945 (Portion), 946 RP, 1255 (Portion), 1256, 1257 (Portion), 1258, 1259 (Portion), 1260 (Portion), 1261 (Portion), 1262 (Portion), 1375 (Portion), 1379, 1381, 1382, 1383, 1384 S.A, 1384 RP, 1386, 1387, 1388, 1389, 1390, 1391, 1392, 1394, 1395 S.A (Portion), 1406 (Portion), 1408, 1409 S.A, 1409 RP, 1410, 1411 S.A, 1411 S.B, 1411 RP, 1412 S.A, 1412 RP, 1413 S.A, 1413 S.B, 1413 RP, 1414 S.A ss.1, 1414 S.A ss.2, 1414 S.A RP, 1414 S.B, 1414 RP, 1415 S.A, 1415 RP, 1416 S.A, 1416 S.B, 1416 RP, 1417, 1418, 1424, 1427, 1428, 1436, 1437, 1438, 1439, 1440, 1441, 1442, 1444, 1446, 1450, 1451, 1452, 1454, 1455, 1456, 1458, 1459, 1460, 1462, 1463, 1464, 1465, 1467, 1469, 1470 S.A, 1470 RP, 1471, 1473, 1474, 1475, 1476, 1477, 1478, 1479, 1480, 1481, 1483, 1484, 1485, 1486, 1487, 1489, 1492 (Portion), 1501, 1502 (Portion), 1504, 1505, 1506, 1507, 1508, 1509, 1510, 1511, 1512, 1513, 1515, 1516 RP, 1520, 1521, 1522, 1621 RP (Portion), 1622 RP (Portion), 1623, 1624, 1625, 1626 S.B, 1626 RP, 1627, 1628, 1629 S.A, 1629 RP, 1630 S.A, 1630 RP, 1631, 1632, 1633, 1634 S.A, 1634 S.B ss.1, 1634 S.B RP, 1635, 1636, 1637, 1638, 1639, 1640, 1641, 1642, 1643, 1644, 1645, 1646, 1647, 1648, 1649, 1650, 1651, 1652, 1653, 1654 S.A ss.1, 1654 S.A RP, 1654 S.B, 1654 RP, 1656, 1657, 1658 S.A, 1658 RP, 1659, 1660, 1661, 1662 S.A ss.1, 1662 S.A RP, 1662 S.B, 1662 RP, 1663 S.A ss.1, 1663 S.A RP, 1663 RP, 1664, 1665, 1666, 1667, 1668, 1669, 1670, 1671, 1672, 1673, 1674, 1675, 1676, 1677, 1678, 1679, 1680, 1681, 1682, 1683,

1684, 1685, 1686, 1687, 1688, 1689, 1690, 1691, 1692, 1693, 1694, 1695, 1696, 1697, 1698, 1699, 1700, 1701, 1702, 1703, 1704, 1705, 1706, 1707, 1708, 1709 S.A, 1709 S.B, 1710, 1711, 1712, 1713, 1714 S.A, 1714 RP, 1715 S.A, 1715 RP, 1716 S.A, 1716 RP, 1717, 1718, 1719, 1720, 1721, 1722, 1723, 1724, 1725 S.A, 1725 RP, 1726, 1727 S.A, 1727 S.B, 1727 RP, 1728 S.A ss.1, 1728 S.A RP, 1728 RP, 1729, 1730, 1731 S.A, 1731 RP, 1732 S.A, 1732 RP, 1733, 1735, 1736, 1737, 1738, 1739, 1740, 1741, 1742, 1743, 1744, 1745, 1746, 1747, 1748, 1749, 1750, 1751, 1752, 1753, 1754, 1755, 1756, 1757, 1758, 1759, 1760, 1761, 1762, 1763, 1764, 1765, 1766, 1767, 1768, 1769, 1770, 1771, 1772 S.A, 1772 RP, 1773, 1774, 1775, 1776, 1777, 1778, 1779, 1780, 1782, 1793 (Portion), 1794, 1795, 1796 S.A, 1796 S.B ss.1, 1796 S.B ss.2, 1796 S.B ss.3, 1796 S.B RP, 1796 S.C, 1796 S.D ss.1, 1796 S.D RP, 1796 S.E, 1796 S.F, 1796 RP, 1798, 1799, 1800, 1801, 1802 (Portion), 1803 S.A, 1803 S.B, 1803 RP, 1804, 1805, 1806, 1807, 1808 S.A, 1808 RP, 1809, 1810, 1811, 1812 S.B ss.1 (Portion), 1812 S.B ss.2 S.A (Portion), 1812 S.B ss.2 S.B, 1812 S.B ss.2 S.C, 1812 S.B ss.2 S.D, 1812 S.B ss.2 RP, 1812 S.B ss.3 (Portion), 1812 S.B RP (Portion), 1812 S.C, 1812 S.D ss.1, 1812 S.D ss.2, 1812 S.D RP, 1812 S.E ss.1, 1812 S.E RP, 1812 S.F, 1812 S.G ss.1, 1812 S.G RP, 1812 S.H, 1812 RP, 3888 (Portion), 3891, 3892, 3893, 3894 (Portion), 3901 (Portion), 3902 (Portion), 4106 RP, 4107 (Portion), 4162 S.B, 4162 S.C ss.1, 4162 S.C ss.2, 4162 S.C ss.3, 4162 S.C RP, 4162 S.D, 4162 RP and 4637 all in Demarcation District No. 104;

Lots Nos. 577 RP (Portion), 585, 586, 587, 588, 597, 599, 600, 601, 603, 604, 605, 606, 610, 612, 613, 614, 615 (Portion), 616, 617, 618, 619 (Portion), 622 (Portion), 691, 692 (Portion), 696, 697, 698, 699, 700, 701, 702, 703 (Portion), 705 (Portion), 706 S.A, 706 RP, 707, 708, 710 (Portion), 713 (Portion), 715 (Portion), 726 (Portion), 727, 728, 730, 731, 732, 733, 734, 735, 736 S.C, 736 S.E, 736 S.F, 737, 738, 740, 741, 742, 743, 744 S.B, 746, 747, 755, 760, 761, 762 (Portion), 763 (Portion), 764, 765 (Portion), 766, 767 (Portion), 768, 770, 771, 772, 773, 775, 776, 792 (Portion) and 1920 all in Demarcation District No. 105;

Lots Nos. 379 S.B (Portion), 380 S.B (Portion), 380 S.C RP, 381 RP, 382 (Portion), 383 (Portion), 420 S.A, 420 S.A ss.1, 420 S.B RP, 420 S.C RP, 421, 422 S.A, 422 S.B, 423 RP, 428 RP, 429 RP, 430 S.A, 430 S.B, 431, 432, 433 S.A, 433 S.B, 433 S.C, 434, 435, 436, 437 S.A, 437 S.B, 438, 439, 440 S.A (Portion), 440 S.B (Portion), 441, 442, 443, 444, 445 S.A, 445 S.B (Portion), 446 S.A, 446 S.B (Portion), 447 S.A (Portion), 447 RP, 448 (Portion), 504 S.A (Portion), 505 S.A (Portion), 506 S.A (Portion), 1722 (Portion), 1726 (Portion), 1727 (Portion), 1730 (Portion), 1731, 1732, 1733 RP, 1734 (Portion), 1735 (Portion), 1736 S.A, 1736 S.A ss.1, 1736 S.B ss.2 (Portion), 1736 S.C, 1736 S.C ss.1 (Portion), 1736 S.C ss.2, 1738, 1739 S.B, 1739 RP, 1742 RP (Portion), 1743 S.C ss.4 RP (Portion) and 1911 RP all in Demarcation District No. 107; and

Lot No. 1653 (Portion) in Demarcation District No. 113

and shown coloured orange on the Resumption Plan No. RDM2050 annexed to the said order, which land was described in the scheme referred to in Government Notice No. 5974 published on 6 October 2023 and 13 October 2023, as amended and corrected by Government Notice No. 2495 published on 3 May 2024 and 10 May 2024, and as amended by Government Notice No. 5005 published on 30 August 2024 and 6 September 2024 (hereinafter referred to as 'the Scheme'), shall be resumed.

The Scheme has been authorized by the Chief Executive in Council and such authorization was gazetted in Government Notice No. 2171 published on 11 April 2025 and 17 April 2025.

The electronic version of this notice and the aforesaid Resumption Plan may be viewed on the Lands Department website (<https://www.landsd.gov.hk/en/resources/gov-notices/acq.html>) under Government Notices after this notice is published in the Gazette. A copy of the said order, a

copy of this notice, and the aforesaid Resumption Plan may be inspected by members of the public, free of charge, at the following offices during the following hours when those offices are normally open to the public:—

<i>Offices</i>	<i>Opening Hours (except on public holidays)</i>
Central and Western Home Affairs Enquiry Centre, Ground Floor, Harbour Building, 38 Pier Road, Central, Hong Kong	Monday to Friday 9.00 a.m. – 7.00 p.m.
North Home Affairs Enquiry Centre, Ground Floor, North District Government Offices, 3 Pik Fung Road, Fanling, New Territories	
Yuen Long Home Affairs Enquiry Centre, Ground Floor, Yuen Long District Office Building, 269 Castle Peak Road, Yuen Long, New Territories	
District Lands Office, North, 6th Floor, North District Government Offices, 3 Pik Fung Road, Fanling, New Territories	Monday to Friday 8.45 a.m. – 12.30 p.m. and 1.30 p.m. – 5.30 p.m.
District Lands Office, Yuen Long, 9th Floor, Yuen Long Government Offices, 2 Kiu Lok Square, Yuen Long, New Territories	

This notice was affixed on or near the said land on 31 July 2025.

The Deputy Director/Specialist, Lands Department has under section 18(1) of the Ordinance specified a period of notice of THREE MONTHS from the date upon which this notice was affixed on or near the said land.

It is hereby declared that upon expiry of that period at midnight on 31 October 2025, the land described above shall by virtue of section 18(2) of the Ordinance revert to the Government of the Hong Kong Special Administrative Region for the purposes of or incidental to the Scheme. The date of reversion shall be 1 November 2025.

Any person entitled to compensation under the Ordinance may serve upon the Secretary for Transport and Logistics a written claim, which can be submitted via one of the following means, before the expiration of one year from the date of resumption:—

- (1) By post or by hand to the Transport and Logistics Bureau's Drop-in Box No. 6 located at the 2nd Floor Entrance, East Wing, Central Government Offices, 2 Tim Mei Avenue, Tamar, Hong Kong. The box is available for use between 8.00 a.m. and 7.00 p.m. from Monday to Friday (except public holidays);
- (2) By fax to (852) 2868 4643; or
- (3) By email to gazettetlb@tlb.gov.hk.

Personal Information Collection Statement

Any information, including the personal data, submitted to the Secretary for Transport and Logistics in connection with any written claims served under section 34 of the Railways Ordinance (Chapter 519) will be used for the processing of the claims and other related purposes. The provision of the information, including the personal data, as required under section 34 of the Railways Ordinance (Chapter 519) is obligatory. If such information, including the personal data, as required under section 34 of the Railways Ordinance (Chapter 519) is not provided as requested, the claims may be rejected. Any information, including the personal data, so submitted may be disclosed to the relevant government departments and other organizations or agencies which are required to handle the claims and related matters. Persons who have so submitted their personal data have the rights to request access to and correction of their personal data in relation to their claims. Request for access to or correction of the personal data should be made in writing to the Personal Data Privacy Officer of the Transport and Logistics Bureau at 20th Floor, East Wing, Central Government Offices, 2 Tim Mei Avenue, Tamar, Hong Kong.

31 July 2025

HO Mun-ye *Chief Estate Surveyor/Railway Development*

APPENDIX 5

Site Photos

Site Photos

Application Site



APPENDIX 6

**Comparison Table of Development Parameters
between the Proposed Scheme and the Approved Scheme
under Application No. A/YL-KTN/848**

Appendix 6

**Comparison Table of Development Parameters
between the Proposed Scheme and the Approved Scheme under Application No. A/YL-KTN/848**

Development Parameters	Approved Scheme of Application No. A/YL-KTN/848 (a)	Proposed Scheme of Current Application (b)	Difference (b) – (a)
Site area	1,944m ² (about)	1,944m ² (about)	-
Uncovered area	1,180m ² (about)	1259.8m ² (about)	+79.8m ² (+6.76%)
Covered area	764 m ² (about)	684.2m ² (about)	+79.8m ² (-10.4%)
Plot ratio	0.424 (about)	0.35 (about)	-0.074 (-17.5%)
Site coverage	39.3% (about)	35.2% (about)	-4.1% (-10.4%)
Gross floor area (non-domestic)	824m ² (about)	684.2m ² (about)	-139.8m ² (-17.0%)
No. of structure(s)	7	7	-
Building height (non-domestic)	Not more than 7.5m	Not more than 7.5m	-
No. of storey(s) (non-domestic)	Not more than 2	Not more than 2	-
Total no. of vehicle parking space(s)	5	5	-
- Private car	0	2	+2 (+200%)
- Light goods vehicle	1	3	+2 (+200%)
- Medium goods vehicle/Heavy goods vehicle	2	0	-2 (-200%)
- Container tractor/trailer	2	0	-2 (-200%)
Total no. of loading/unloading area(s)	1	1	0
- Light goods vehicle	0	1	+1 (+100%)
- Container tractor/trailer	1	0	-1 (-100%)
Operation hours	Monday to Saturday 09:00 – 19:00	Monday to Saturday 09:00 – 19:00	-

APPENDIX 7

Land Filling Plan

地段索引圖 LOT INDEX PLAN

摘要說明：本地段索引圖在其背景的地形圖上標示了各種永久和短期持有的土地的圖格界線。這些土地包括私人地段、政府撥地、短期租約批地，以及其他作核准用途的土地。請注意：(1)本索引圖上的資料會被不時更新而不作事先通知；(2)索引圖的更新或會延後於有關資料的實際變更；以及(3)本索引圖中顯示的界線僅供識別之用，資料是否準確可靠，應徵詢專業土地測量師的意見。

免責說明：如因使用本地段索引圖，或因所依據的本索引圖資料出錯、遺漏、過時或有偏差而引致任何損失或損害，政府概不承擔任何法律責任。

Explanatory notes: This plan shows the graphical boundaries of different kinds of permanent and temporary land holdings with the topographic map in the backdrop. The land holdings as shown may include private lots, government land allocations, short term tenancies and other permitted uses of land. It must be noted that: (1) the information shown on this plan is subject to update without prior notification, (2) there may be time lag between an update and the related changes taken place, and (3) the graphical boundaries as shown are for identification purpose only and interpretation of their accuracy and reliability requires the advice from professional land surveyor.

Disclaimer: The Government shall not be responsible for any loss or damage howsoever arising from the use of this plan or in reliance upon its correctness, completeness, timeliness or accuracy.



地政總署測繪處
Survey and Mapping Office
Lands Department

香港特別行政區政府 — 版權所有
© Copyright reserved — Hong Kong SAR Government

Land Filling Plan

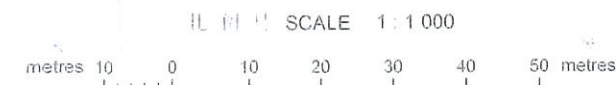

Locality :
Lot Index Plan No. : ags_S00000155454_0001
District Survey Office : Lands Information Center
Date : 12-Mar-2026
Reference No. : 6-NE-7D

For Identification Only

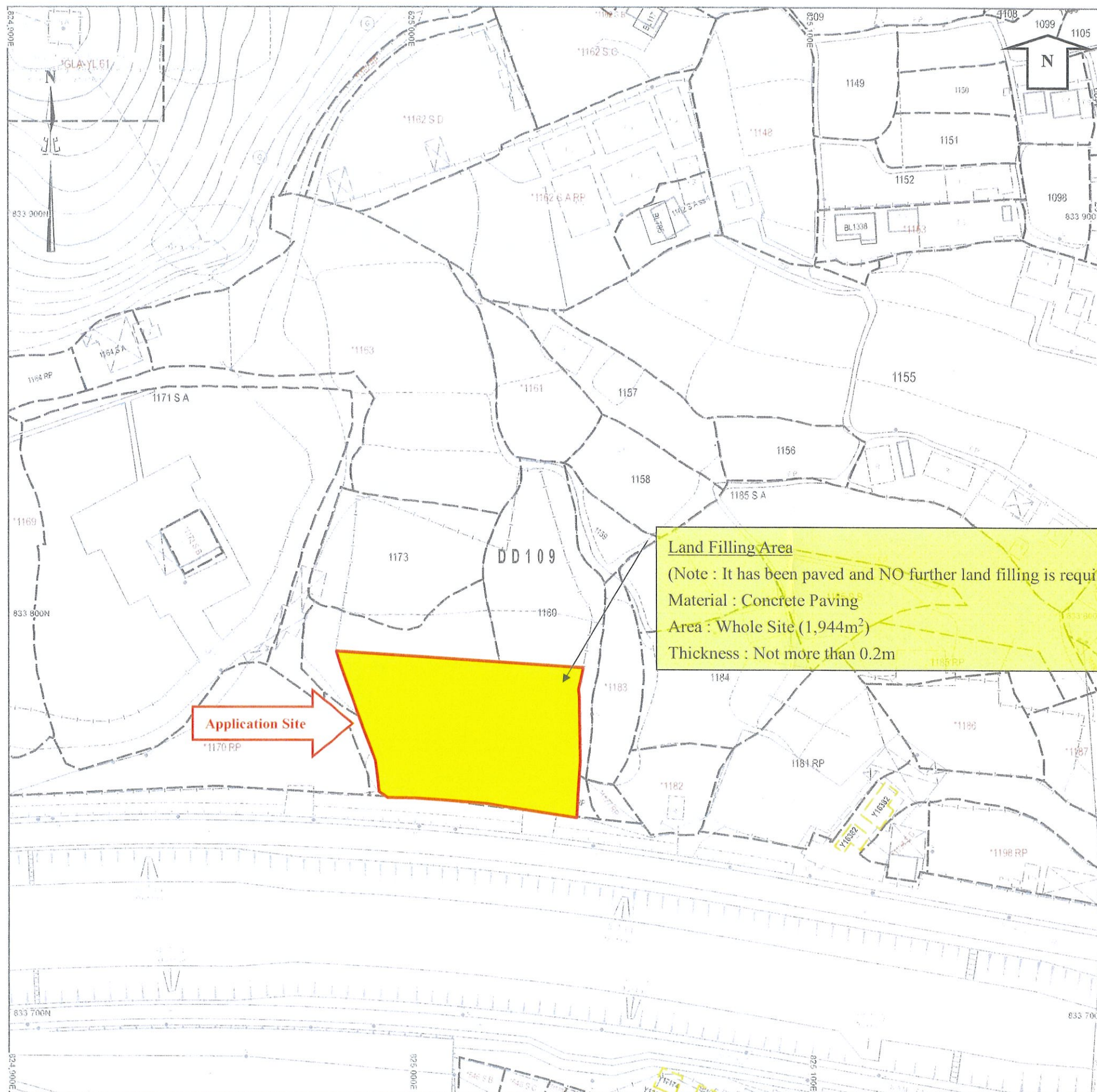

地段索引圖 LOT INDEX PLAN

摘要說明：本地段索引圖在其背景的地形圖上標示了各種永久和短期持有的土地的圖繪界線。這些土地包括私人地段、政府撥地、短期租約地、以及其他作核准用途的土地。請注意：(1)本索引圖上的資料會被不時更新而不作事先通知；(2)索引圖的更新或會延後於有關資料的實際變更；以及(3)本索引圖中顯示的界線僅供識別之用，資料是否準確可靠，應徵詢專業土地測量師的意見。

免責說明：如因使用本地段索引圖，或因所依據的本索引圖資料出錯、遺漏、過時或有誤差而引致任何損失或損害，政府概不承擔任何法律責任。

Explanatory notes: This plan shows the graphical boundaries of different kinds of permanent and temporary land holdings with the topographic map in the backdrop. The land holdings as shown may include private lots, government land allocations, short term tenancies and other permitted uses of land. It must be noted that: (1) the information shown on this plan is subject to update without prior notification; (2) there may be time lag between an update and the related changes taken place; and (3) the graphical boundaries as shown are for identification purpose only and interpretation of their accuracy and reliability requires the advice from professional land surveyor.

Disclaimer: The Government shall not be responsible for any loss or damage howsoever arising from the use of this plan or in reliance upon its correctness, completeness, timeliness or accuracy.



地政總署測繪處
Survey and Mapping Office
Lands Department

香港特別行政區政府 — 版權所有
© Copyright reserved — Hong Kong SAR Government

Proposed Layout Plan



Locality :
Lot Index Plan No. : ags_S00000155454_0001
District Survey Office : Lands Information Center
Date : 12-Mar-2026
Reference No. : 6-NE-7D

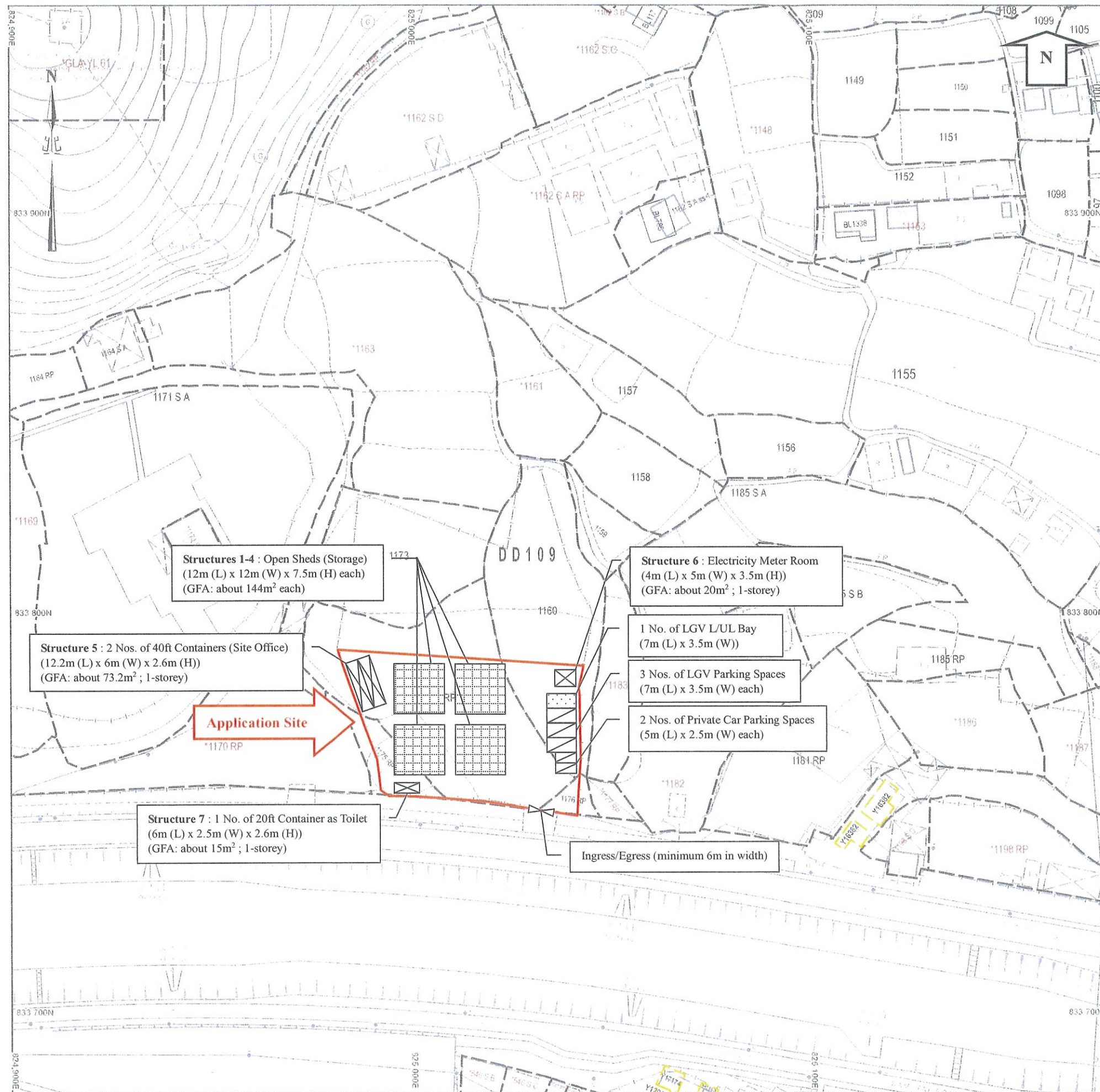

APPENDIX 9

Swept Path Analysis

地段索引圖 LOT INDEX PLAN

摘要說明：本地段索引圖在其背景的地形圖上標示了各種永久和短期持有的土地的圖樣界線。這些土地包括私人地段、政府撥地、短期租約批地，以及其他作核准用途的土地。請注意：(1)本索引圖上的資料會被不時更新而不作事先通知；(2)索引圖的更新或會延後於有關資料的實際變更；以及(3)本索引圖中顯示的界線僅供識別之用，資料是否準確可靠，應徵詢專業土地測量師的意見。

免責說明：如因使用本地段索引圖，或因所依據的本索引圖資料出錯、遺漏、過時或有誤差而引致任何損失或損害，政府概不承擔任何法律責任。

Explanatory notes: This plan shows the graphical boundaries of different kinds of permanent and temporary land holdings with the topographic map in the backdrop. The land holdings as shown may include private lots, government land allocations, short term tenancies and other permitted uses of land. It must be noted that: (1) the information shown on this plan is subject to update without prior notification. (2) there may be time lag between an update and the related changes taken place; and (3) the graphical boundaries as shown are for identification purpose only and interpretation of their accuracy and reliability requires the advice from professional land surveyor.

Disclaimer: The Government shall not be responsible for any loss or damage howsoever arising from the use of this plan or in reliance upon its correctness, completeness, timeliness or accuracy.



地政總署測繪處
Survey and Mapping Office
Lands Department

香港特別行政區政府 — 版權所有
© Copyright reserved — Hong Kong SAR Government

Drive-in Swept Path Analysis



Locality :
Lot Index Plan No. : ags_S00000155454_0001
District Survey Office : Lands Information Center
Date : 12-Mar-2026
Reference No. : 6-NE-7D

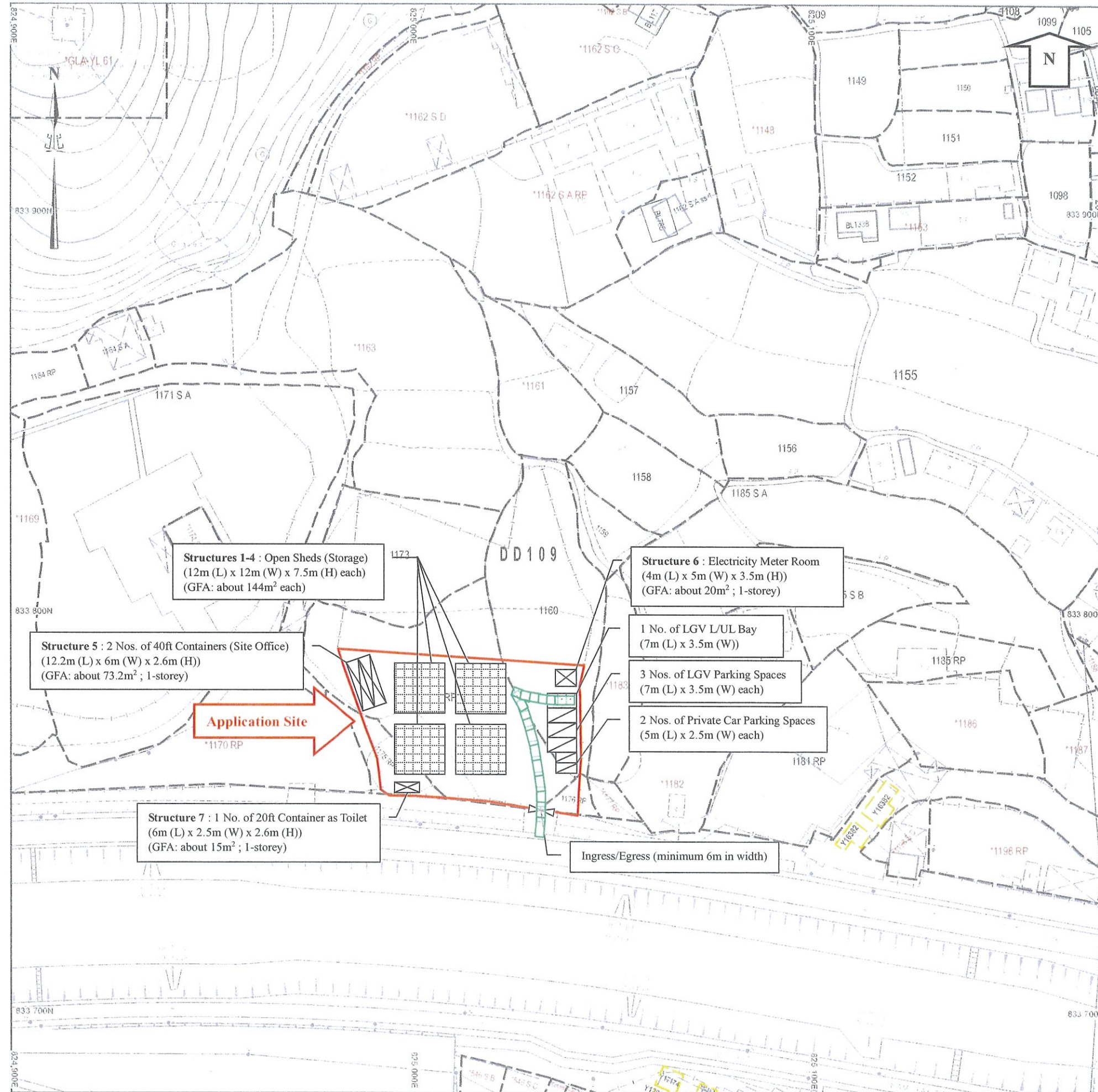

地段索引圖 LOT INDEX PLAN

摘要說明：本地段索引圖在其背景的地形圖上標示了各種永久和短期持有的土地的圖樣界線。這些土地包括私人地段、政府撥地、短期租約地，以及其他作核准用途的土地。請注意：(1)本索引圖上的資料會被不時更新而不作事先通知；(2)索引圖的更新或會延後於有關資料的實際變更；以及(3)本索引圖中顯示的界線僅供識別之用，資料是否準確可靠，應徵詢專業土地測量師的意見。
免責說明：如因使用本地段索引圖，或因所依據的本索引圖資料出錯、遺漏、過時或有誤差而引致任何損失或損害，政府概不承擔任何法律責任。

Explanatory notes: This plan shows the graphical boundaries of different kinds of permanent and temporary land holdings with the topographic map in the backdrop. The land holdings as shown may include private lots, government land allocations, short term tenancies and other permitted uses of land. It must be noted that: (1) the information shown on this plan is subject to update without prior notification; (2) there may be time lag between an update and the related changes taken place; and (3) the graphical boundaries as shown are for identification purpose only and interpretation of their accuracy and reliability requires the advice from professional land surveyor.
Disclaimer: The Government shall not be responsible for any loss or damage howsoever arising from the use of this plan or in reliance upon its correctness, completeness, timeliness or accuracy.



地政總署測繪處
Survey and Mapping Office
Lands Department

香港特別行政區政府 — 版權所有
© Copyright reserved — Hong Kong SAR Government

Drive-out Swept Path Analysis

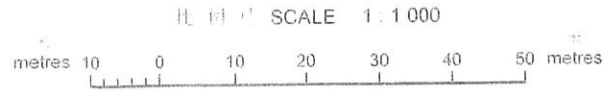

Locality :
Lot Index Plan No. : ags_S00000155454_0001
District Survey Office : Lands Information Center
Date : 12-Mar-2026
Reference No. : 6-NE-7D

For Identification Only

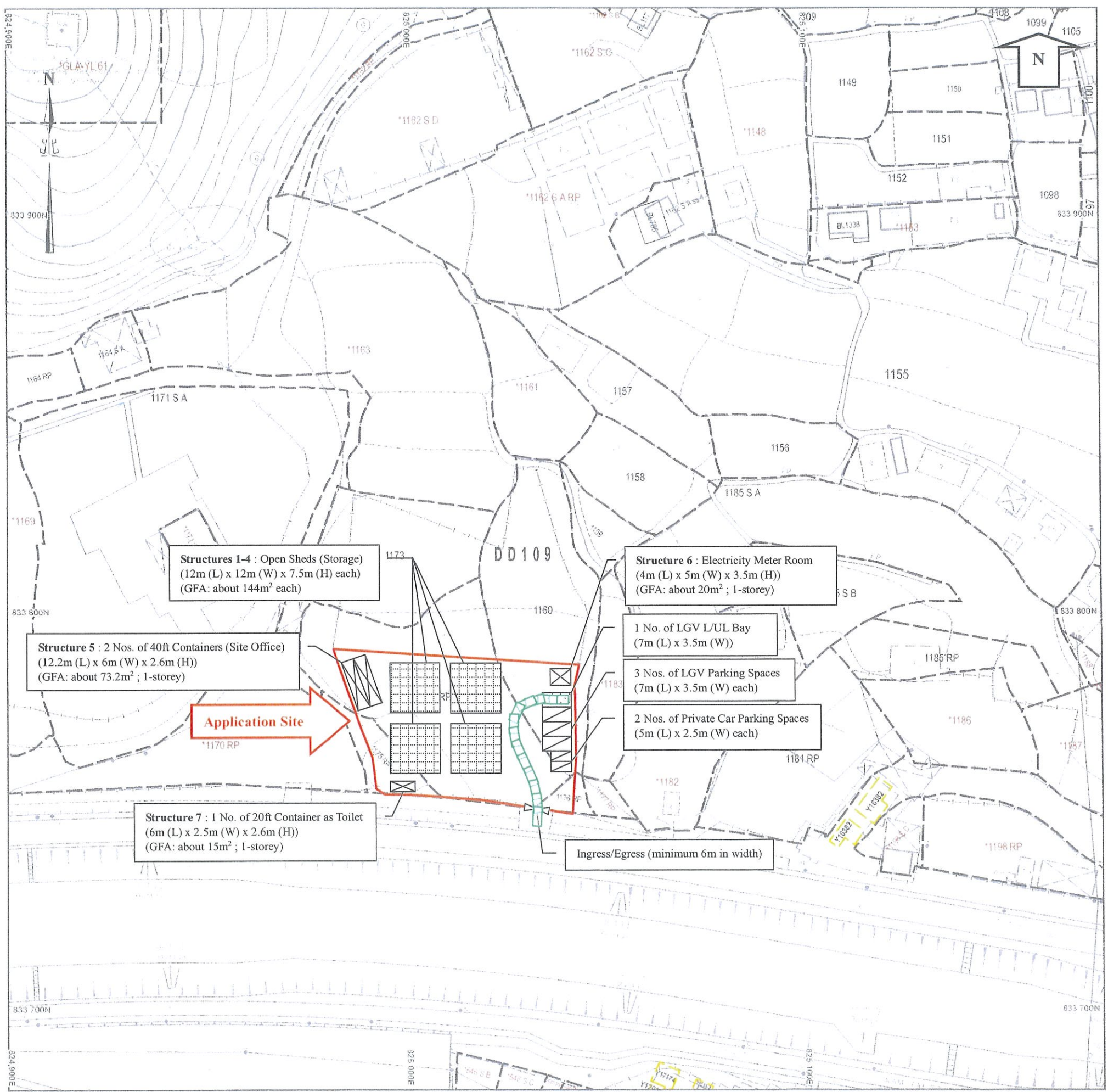

Structures 1-4 : Open Sheds (Storage)
(12m (L) x 12m (W) x 7.5m (H) each)
(GFA: about 144m² each)

Structure 5 : 2 Nos. of 40ft Containers (Site Office)
(12.2m (L) x 6m (W) x 2.6m (H))
(GFA: about 73.2m²; 1-storey)

Structure 7 : 1 No. of 20ft Container as Toilet
(6m (L) x 2.5m (W) x 2.6m (H))
(GFA: about 15m²; 1-storey)

Structure 6 : Electricity Meter Room
(4m (L) x 5m (W) x 3.5m (H))
(GFA: about 20m²; 1-storey)

1 No. of LGV L/UL Bay
(7m (L) x 3.5m (W))

3 Nos. of LGV Parking Spaces
(7m (L) x 3.5m (W) each)

2 Nos. of Private Car Parking Spaces
(5m (L) x 2.5m (W) each)

Ingress/Egress (minimum 6m in width)