種植樹木位置平面圖
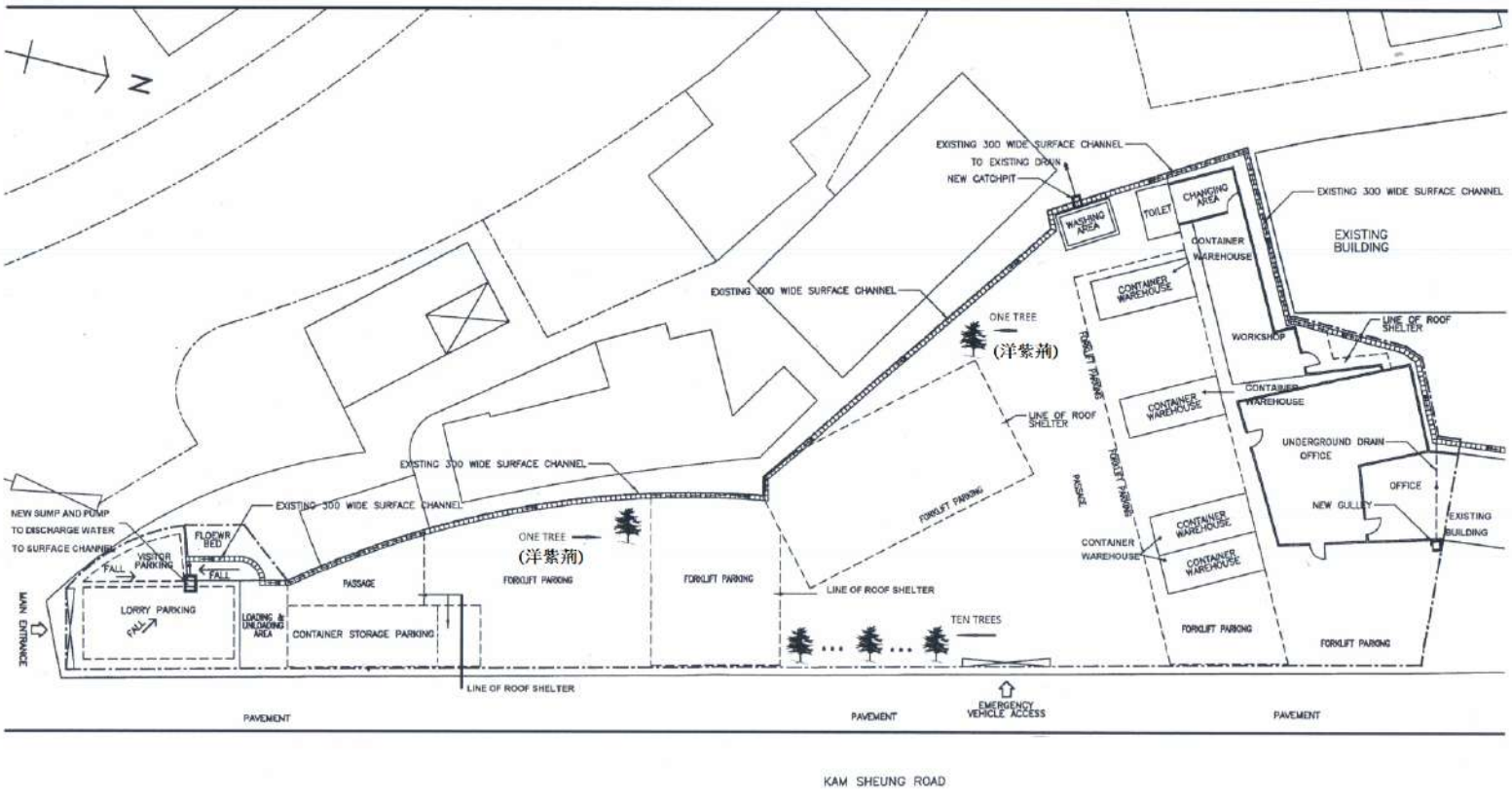
申請地點有龍柏10棵,洋紫荊樹2棵,
合共12棵,詳見圖標" 🌲 "所示.