

BD REF. NO.: BD 2/9139/21(TH)  
FSD REF. NO.: FP 8/31582<1>  
REVISIONS AND SUBMISSIONS:  
NO. DATE: DETAILS: CHECKED:

H	08/07/24	8TH AMENDMENT	
G	15/04/24	7TH AMENDMENT	
F	08/03/24	6TH AMENDMENT	
E	11/10/23	4TH AMENDMENT	
D	26/06/23	3RD AMENDMENT	
C	22/03/23	2ND AMENDMENT	
B	10/10/22	1ST AMENDMENT	
A	11/05/22	RE-SUBMISSION	
-	26/11/21	1ST SUBMISSION	

KEYPLAN

CLIENT:  
**THE LUTHERAN CHURCH - HONG KONG SYNOD LIMITED**  
MAIN CONTRACTOR (DESIGN AND BUILD)

MIC ARCHITECTURAL CONSULTANT (DESIGN & BUILD):  
  
馬海 (建築顧問) 有限公司  
Spence Robinson Limited

MIC STRUCTURAL ENGINEER CONSULTANT (DESIGN & BUILD):

MIC M&E ENGINEER CONSULTANT (DESIGN & BUILD):

DESIGN & BUILD  
GEOTECHNICAL ENGINEERING CONSULTANT:

MIC SUPPLIER:

NOTES:  
1. This drawing and design are copyright and no portion may be reproduced without the written permission of the Architect.  
2. Use written dimensions or grid lines in preference to scaled dimensions. Measurements to existing work are to be checked on site.  
3. This drawing is to be read in conjunction with the Architect's Specification and Conditions of Contract.  
4. Prints not showing the last revision are to be cancelled.  
5. Prints without an authorized signature in the checked and approved spaces below and after the last revision above are NOT valid for use outside SR.

PROJECT:  
**PROPOSED TEMPORARY TRANSITIONAL HOUSING & HOBBY FARM DEVELOPMENT AT TSAT SING KONG, PAT HEUNG, KAM TIN, YUEN LONG**

DRAWING TITLE:  
**GROUND FLOOR PLAN  
SHEET (1/4)**

DRAWN BY: DATE:  
HY JULY 2024  
CHECKED BY: APPROVED BY:  
CMD KCY  
SCALE: PAPER SIZE:  
1:200 A1  
PROJECT: DRAWING NO.: REVISION:  
2733 A1-01 H

AS BUILT DRAWING







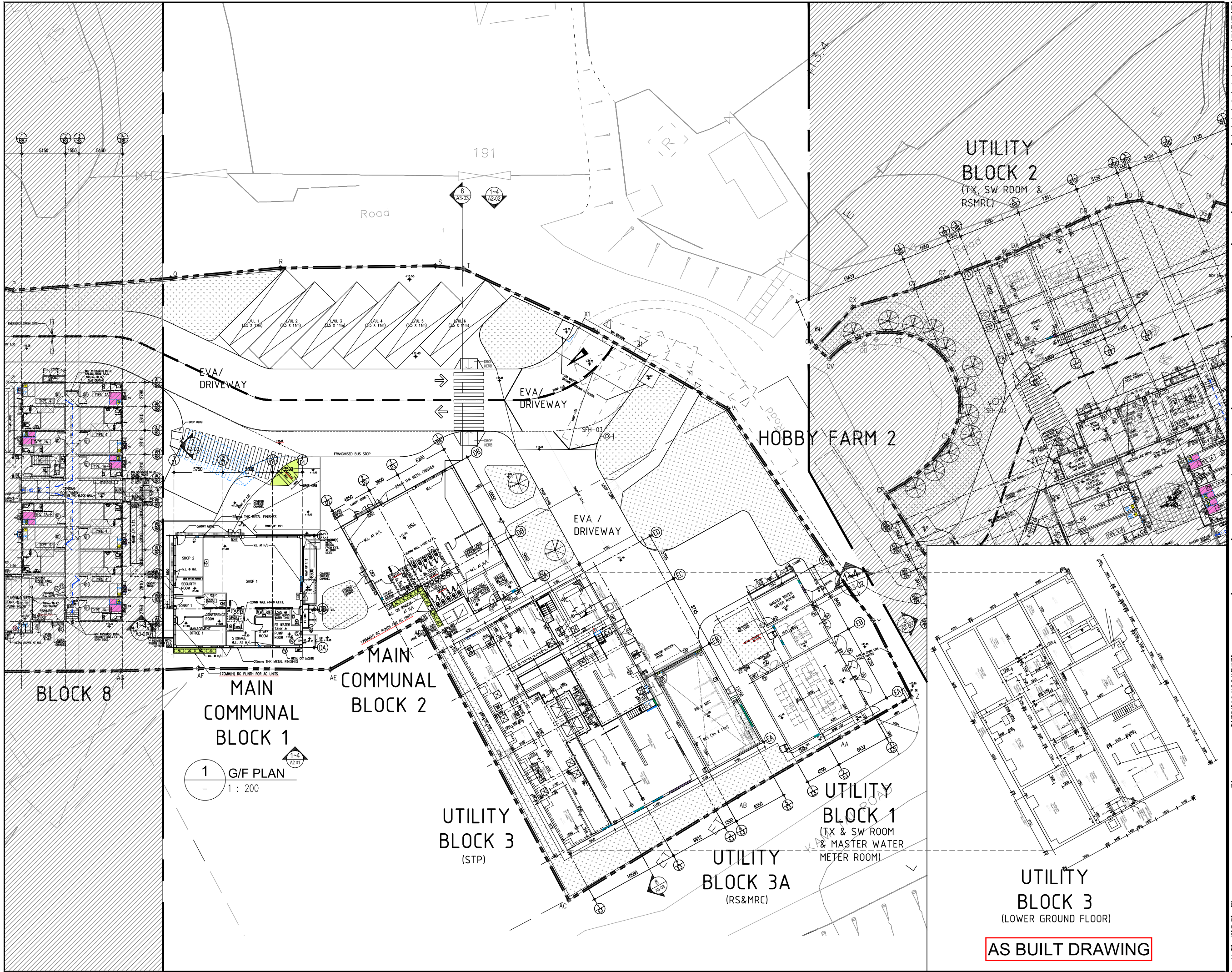

BD REF. NO.: BD 2/9139/21(TH)

FSD REF. NO.: FP 8/31582<1>

REVISIONS AND SUBMISSIONS:

NO.	DATE	DETAILS	CHECKED:
I	08/07/24	8TH AMENDMENT	
H	15/04/24	7TH AMENDMENT	
G	08/03/24	6TH AMENDMENT	
F	09/01/24	5TH AMENDMENT	
E	11/10/23	4TH AMENDMENT	
D	26/06/23	3RD AMENDMENT	
C	22/03/23	2ND AMENDMENT	
B	10/10/22	1ST AMENDMENT	
A	11/05/22	RE-SUBMISSION	
-	26/11/21	1ST SUBMISSION	

KEYPLAN

1'2'3'4'

CLIENT:

THE LUTHERAN CHURCH - HONG KONG SYNOD LIMITED

MAIN CONTRACTOR (DESIGN AND BUILD)

MIC ARCHITECTURAL CONSULTANT (DESIGN & BUILD):

馬海

馬海(建築顧問)有限公司

Spence Robinson Limited

MIC STRUCTURAL ENGINEER CONSULTANT (DESIGN & BUILD):

MIC M&E ENGINEER CONSULTANT (DESIGN & BUILD):

DESIGN & BUILD GEOTECHNICAL ENGINEERING CONSULTANT:

WONG & CHENG

CONSULTING ENGINEERS LIMITED

黃國強 黃子強 工程師有限公司

MIC SUPPLIER:

ALUHOUSE

鋁造家

NOTES :

1. This drawing and design are copyright and no portion may be reproduced without the written permission of the Architect.

2. Use written dimensions or grid lines in preference to scaled dimensions. Measurements to existing work are to be checked on site.

3. This drawing is to be read in conjunction with the Architect's Specification and Conditions of Contract.

4. Prints not showing the last revision are to be cancelled.

5. Prints without an authorized signature in the checked and approved spaces below and after the last revision above are NOT valid for use outside SRL.

PROJECT:

PROPOSED TEMPORARY TRANSITIONAL HOUSING & HOBBY FARM DEVELOPMENT AT TSAT SING KONG, PAT HEUNG, KAM TIN, YUEN LONG

DRAWING TITLE:

GROUND FLOOR PLAN SHEET (3/4)

DRAWN BY:

HY

CHECKED BY:

CMD

SCALE:

1:200

PROJECT:

2733

DATE:

JULY 2024

APPROVED BY:

KCY

PAPER SIZE:

A1

DRAWING NO.:

A1-03

REVISION:

I

AS BUILT DRAWING







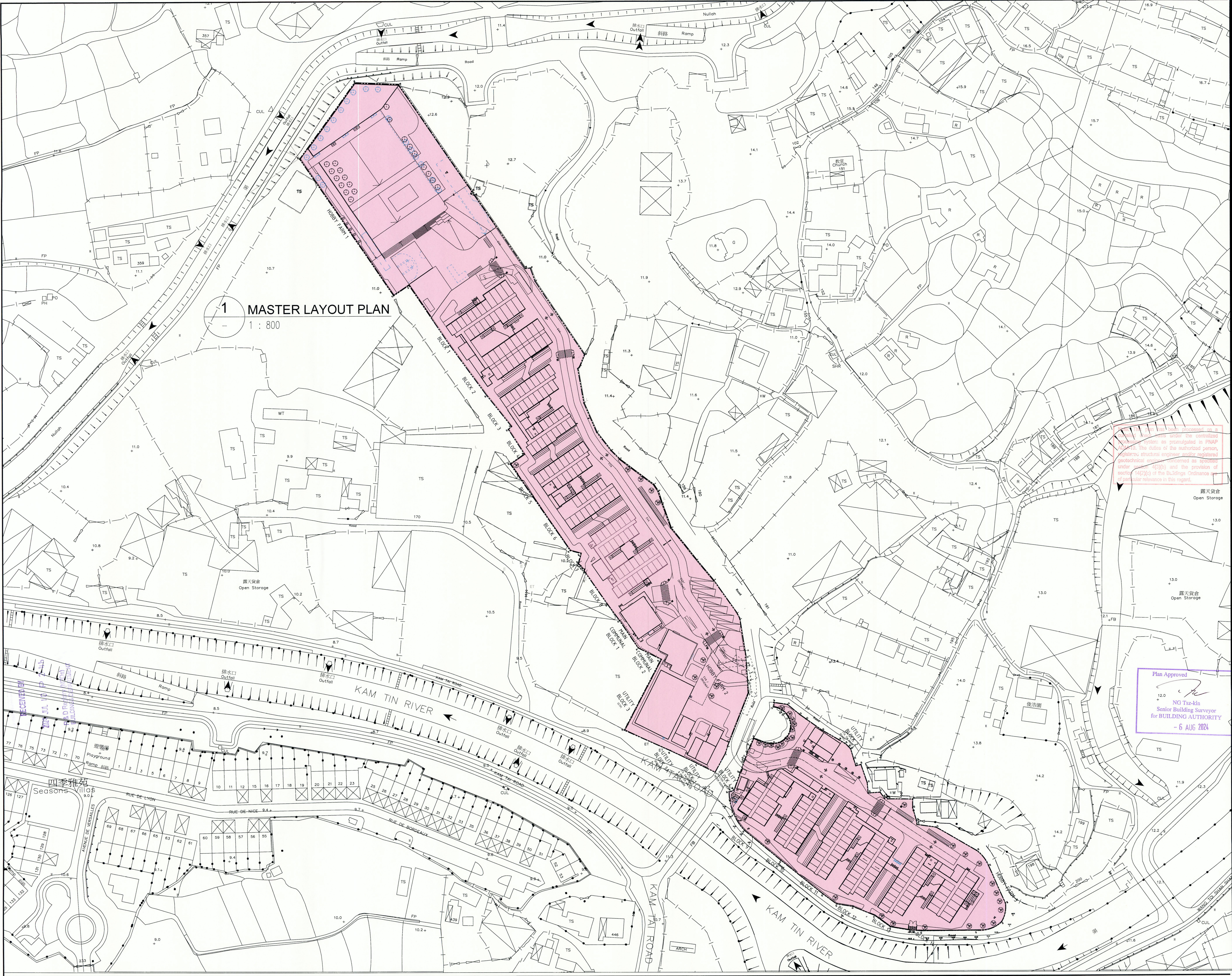

BD REF. NO.: BD 2/9139/21(TH)  
FSD REF. NO.:FP 8/31582<1>  
REVISIONS AND SUBMISSIONS:  
NO.:DATE:DETAILS:CHECKED:

I	08/07/24	8TH AMENDMENT	
H	15/04/24	7TH AMENDMENT	
G	08/03/24	6TH AMENDMENT	
F	09/01/24	5TH AMENDMENT	
E	11/10/23	4TH AMENDMENT	
D	26/06/23	3RD AMENDMENT	
C	22/03/23	2ND AMENDMENT	
B	10/10/22	1ST AMENDMENT	
A	11/05/22	RE-SUBMISSION	
-	26/11/21	1ST SUBMISSION	

KEYPLAN

CLIENT:  
**THE LUTHERAN CHURCH - HONG KONG SYNOD LIMITED**  
MAIN CONTRACTOR (DESIGN AND BUILD)  
  
**UNISTRESS BUILDING CONSTRUCTION LTD.**  
MIC ARCHITECTURAL CONSULTANT (DESIGN & BUILD):  
  
**馬海 (建築顧問) 有限公司**  
**Spence Robinson Limited**  
MIC STRUCTURAL ENGINEER CONSULTANT (DESIGN & BUILD):  
**張耀新建築工程師有限公司**  
**Wilson & Associates Ltd**  
MIC M&E ENGINEER CONSULTANT (DESIGN & BUILD):  
  
**JRP 澧信**  
DESIGN & BUILD  
GEOTECHNICAL ENGINEERING CONSULTANT:  
  
**WONG CHENG**  
**CONSULTING ENGINEERS LIMITED**  
**黃錦威工程師有限公司**  
MIC SUPPLIER:  
  
**ALUHOUSE**  
**鋁遊家**

NOTES:  
1. This drawing and design are copyright and no portion may be reproduced without the written permission of the Architect.  
2. Use written dimensions or grid lines in preference to scaled dimensions. Measurements to existing work are to be checked on site.  
3. This drawing is to be read in conjunction with the Architect's Specification and Conditions of Contract.  
4. Prints not showing the last revision are to be cancelled.  
5. Prints without an authorized signature in the checked and approved spaces below and after the last revision above are NOT valid for use outside SRI.  
PROJECT:  
**PROPOSED TEMPORARY TRANSITIONAL HOUSING & HOBBY FARM DEVELOPMENT AT TSAT SING KONG, PAT HEUNG, KAM TIN, YUEN LONG**  
DRAWING TITLE:  
**MASTER LAYOUT PLAN**  
  
**Yuen Kwok Cheung**  
**ARIAIA HKIA**  
**Authorized Person**  
**(List of Architects)**  
**Coloured Amended General Drawing for BD Approval**  
DRAWN BY: HY  
CHECKED BY: CMD  
SCALE: 1:800  
PROJECT: 2733  
DATE: JULY 2024  
APPROVED BY: KCY  
PAPER SIZE: A1  
DRAWING NO.: A0-02  
REVISION: 1



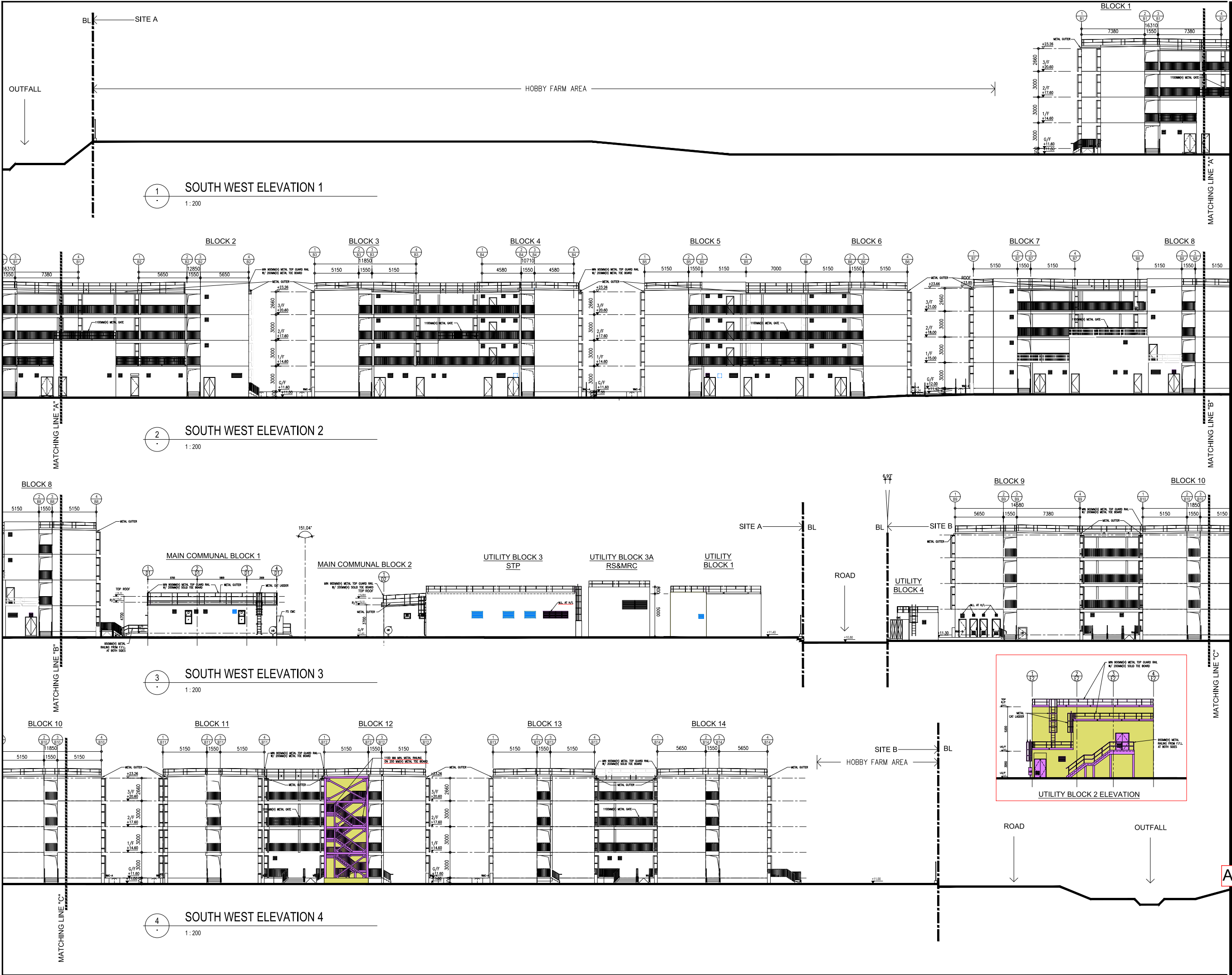

BD REF. NO.: BD 2/9139/21(TH)		
FSD REF. NO.:FP 8/31582<1>		
REVISIONS AND SUBMISSIONS:		
NO.	DATE:	CHECKED:
J	08/07/24	8TH AMENDMENT
H	15/04/24	7TH AMENDMENT
G	08/03/24	6TH AMENDMENT
F	09/01/24	5TH AMENDMENT
E	11/10/23	4TH AMENDMENT
D	26/06/23	3RD AMENDMENT
C	22/03/23	2ND AMENDMENT
B	10/10/22	1ST AMENDMENT
A	11/05/22	RE-SUBMISSION
-	26/11/21	1ST SUBMISSION

CLIENT:  
**THE LUTHERAN CHURCH - HONG KONG SYNOD LIMITED**  
MAIN CONTRACTOR (DESIGN AND BUILD)



聯力建築有限公司  
UNISTRESS BUILDING CONSTRUCTION LTD.  
MIC ARCHITECTURAL CONSULTANT (DESIGN & BUILD):

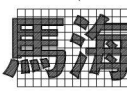

馬海(建築顧問)有限公司  
Spence Robinson Limited  
MIC STRUCTURAL ENGINEER CONSULTANT (DESIGN & BUILD):

張耀新建築工程師有限公司  
Wilson & Associates Ltd

MIC M&E ENGINEER CONSULTANT (DESIGN & BUILD):



DESIGN & BUILD  
GEOTECHNICAL ENGINEERING CONSULTANT:



黃鄭顧問工程師有限公司  
MIC SUPPLIER:



NOTES:  
1. This drawing and design are copyright and no portion may be reproduced without the written permission of the Architect.  
2. Use written dimensions or grid lines in preference to scaled dimensions. Measurements to existing work are to be checked on site.  
3. This drawing is to be read in conjunction with the Architect's Specification and Conditions of Contract.  
4. Prints not showing the last revision are to be cancelled.  
5. Prints without an authorized signature in the checked and approved spaces below and after the last revision above are NOT valid for use outside SRL.

PROJECT:  
**PROPOSED TEMPORARY TRANSITIONAL HOUSING & HOBBY FARM DEVELOPMENT AT TSAT SING KONG, PAT HEUNG, KAM TIN, YUEN LONG**

DRAWING TITLE:

OVERALL SITE ELEVATION  
(SHEET 1 OF 3)

**AS BUILT DRAWING**

DRAWN BY:	DATE:
MS	JULY 2024
CHECKED BY:	APPROVED BY:
CMD	KCY
SCALE:	PAPER SIZE:
1:200	A1
PROJECT:	DRAWING NO.:
2733	A2-01
	REVISION:
	J

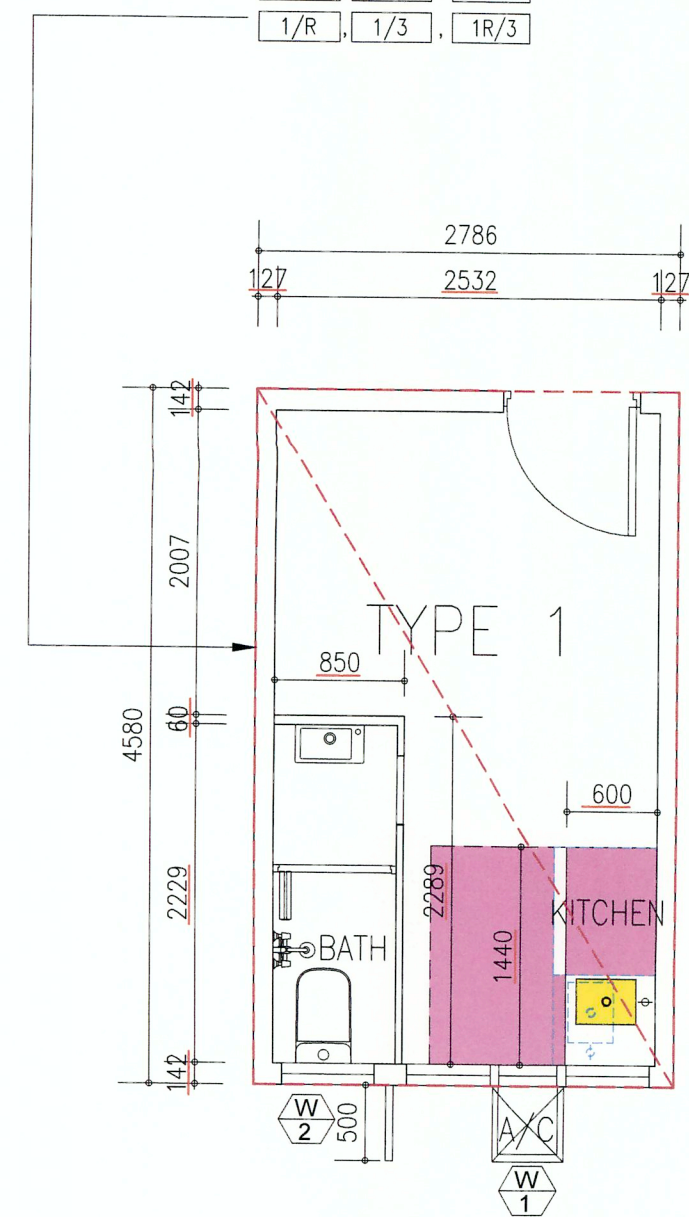

$$\begin{array}{ccc} 1/G & 1R/G & 1 \\ 1/R & 1/3 & 1R/3 \end{array}$$

1	FLAT TYPE '1-R'
-	TYPE '1' (MIRRORED)

1A/G	1AR/G	1A
1AR	1A/3	1AR/3

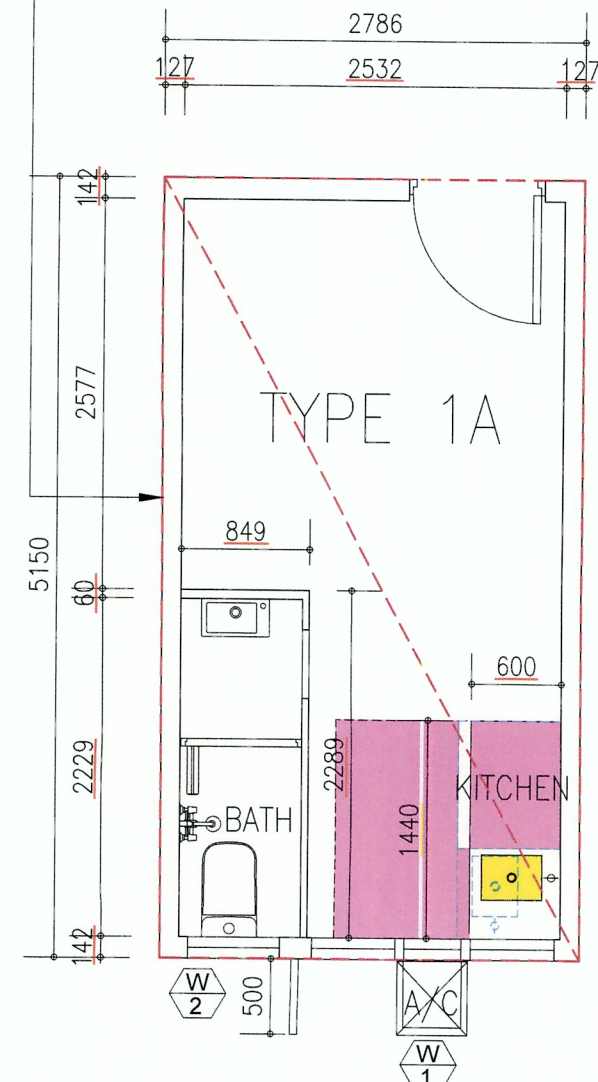

2  
- 1:50

FLAT TYPE '1A-R'  
TYPE '1A' (MIRRORED)

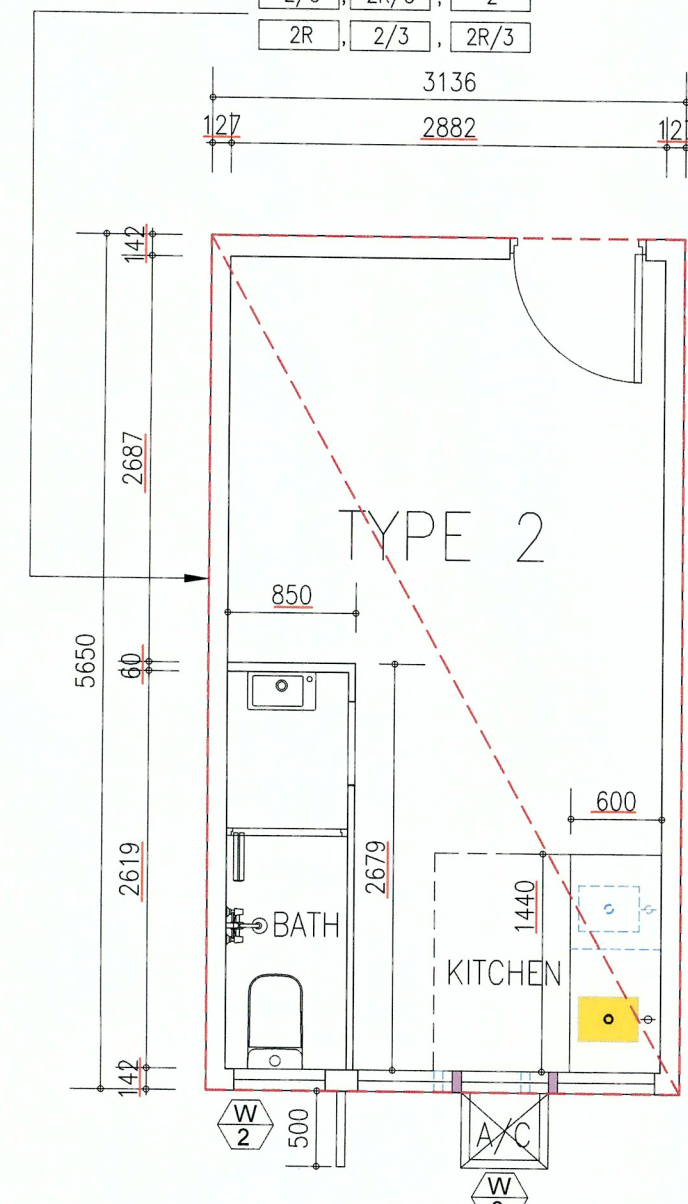
$$\begin{array}{ccc} \boxed{2/G} & \boxed{2R/G} & \boxed{2} \\ \boxed{2R} & \boxed{2/3} & \boxed{2R/3} \end{array}$$

3  
- 1:50

FLAT TYPE '2R'  
TYPE '2' (MIRRORED)

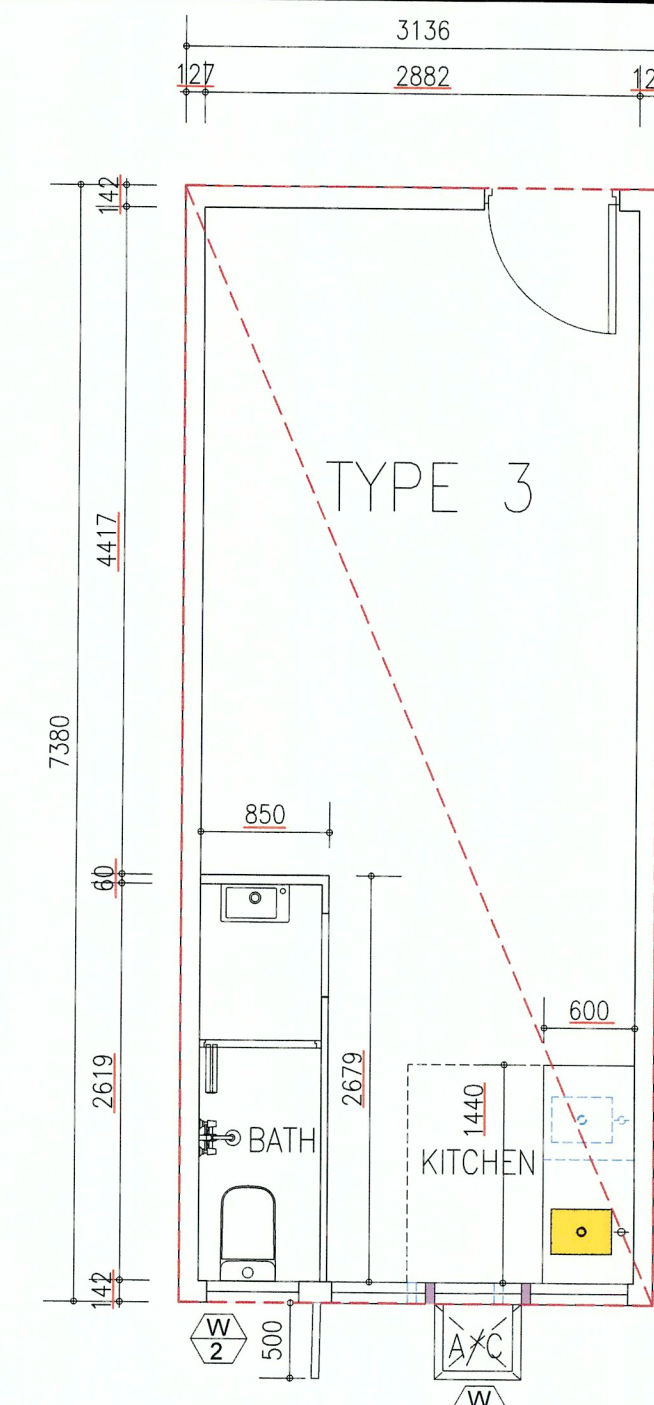

4  
- 1:50

FLAT TYPE '3R'  
TYPE '3' (MIRRORED)

5/G	3R/G	3
3R	3R/3	3/3

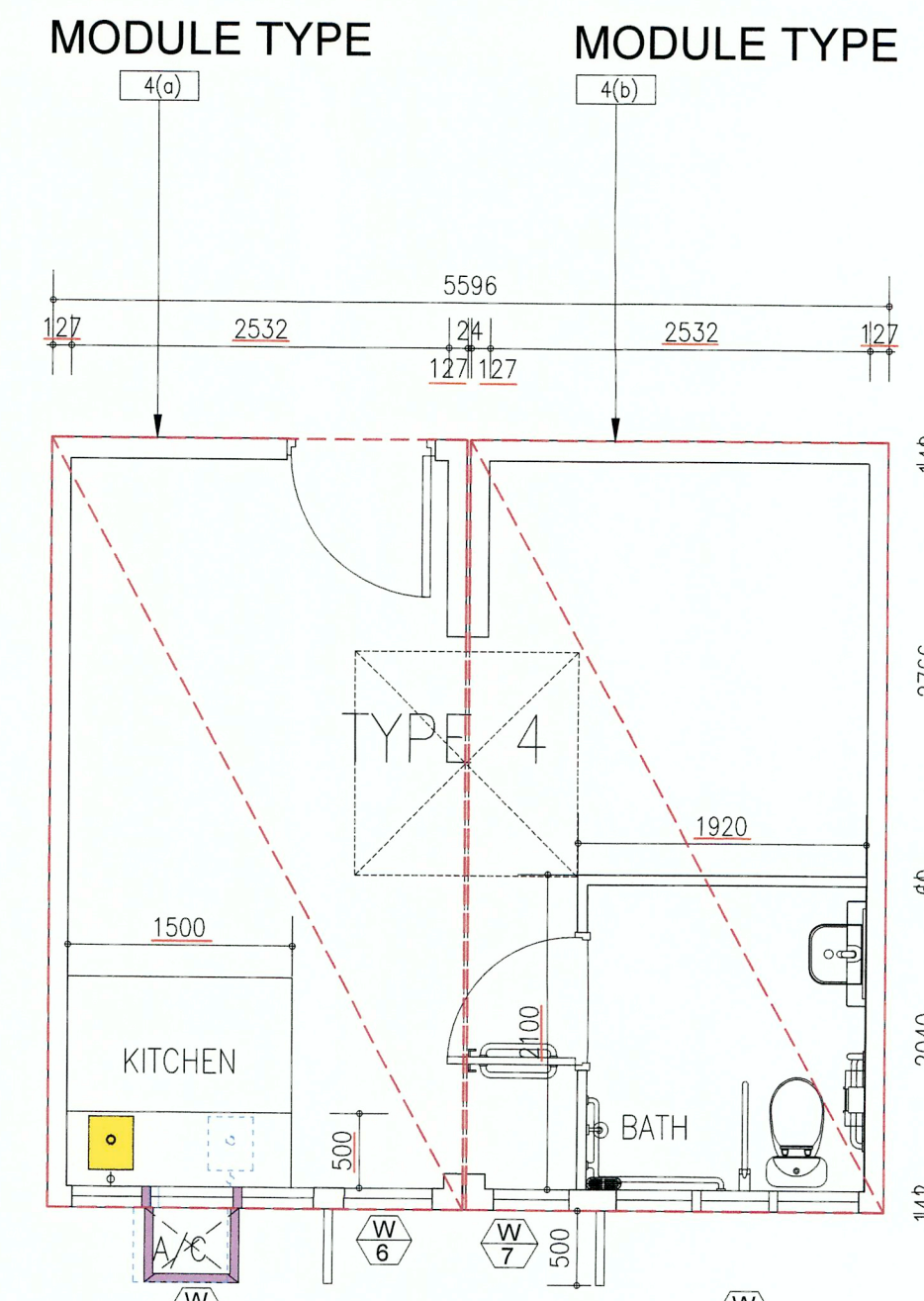

5 FLAT TYPE '4'  
- 1:50

Note: This plan has been processed on a curtailed check basis under the centralized processing system as promulgated in PNAP ADM-19. The duties of the authorized person, registered structural engineer and/or registered geotechnical engineer concerned as specified under section 4(3)(b) and the provision of section 14(2)(c) of the Buildings Ordinance are of particular relevance in this regard.

Plan Approved



NG Tsz-kin  
Senior Building Surveyor  
for. BUILDING AUTHORITY

- 6 AUG 2024

RECEIVED BY  
2024 JUL 10 P 2:47  
R & D Registry (NBDs)  
BUILDINGS DEPARTMENT

**LEGEND:**  MiC MODULE

BD REF. NO.: BD 2/9139/21(TH)		
FSD REF. NO.:FP 8/31582<1>		
REVISIONS AND SUBMISSIONS:		
NO.	DATE:	CHECKED:
D	08/07/24	8TH AMENDMENT
C	22/03/23	2ND AMENDMENT
B	10/10/22	1ST AMENDMENT
A	11/05/22	RE-SUBMISSION
-	26/11/21	1ST SUBMISSION

CLIENT:  
**THE LUTHERAN CHURCH -  
HONG KONG SYNOD LIMITED**

聯力建築有限公司  
UNISTRESS BUILDING CONSTRUCTION LTD.

**馬海**  
馬海(建築顧問)有限公司  
Spence Robinson Limited

M/C STRUCTURAL ENGINEER CONSULTANT (DESIGN & BUILD):

張耀新建築工程師有限公司  
Wilson & Associates Ltd

MIC M&E ENGINEER CONSULTANT (DESIGN & BUILD):

 **JRP**  
澧信

DESIGN & BUILD  
GEOTECHNICAL ENGINEERING CONSULTANT:

**WONG & CHENG**  
CONSULTING ENGINEERS LIMITED  
黃鄭顧問工程師有限公司

MIC SUPPLIER



ALUHOUSE  
鋁遊家

NOTES :

1. This drawing and design are copyright and no portion may be reproduced without the written permission of the Architect.
2. Use written dimensions of grid lines in preference to scaled dimensions. Measurements to existing work are to be checked on site.
3. This drawing is to be read in conjunction with the Architect's Specification and Conditions of Contract.
4. Prints not showing the last revision are to be cancelled.
5. Prints without an authorized signature in the checked and approved spaces below and after the last revision above are NOT valid for use outside SRL.

**PROPOSED TEMPORARY TRANSITIONAL  
HOUSING & HOBBY FARM DEVELOPMENT AT  
TSAT SING KONG, PAT HEUNG, KAM TIN,  
YUEN LONG**

Coloured Amended General Drawing  
for BD Approval

DRAWING TITLE:

TYPICAL MIC MODULE TYPES & DETAILS

Yuen Kwok Cheung  
ARAIK HKIA  
Authorized Person  
(List of Architects)

DRAWN BY: <b>RY</b>	DATE: <b>JULY 2024</b>
CHECKED BY: <b>:MD</b>	APPROVED BY: <b>KCY</b>
PAPER SIZE: <b>:50</b>	PAPER SIZE: <b>A1</b>
PROJECT: <b>1733</b>	DRAWING NO.: <b>A4-01</b>
	REVISION: <b>D</b>



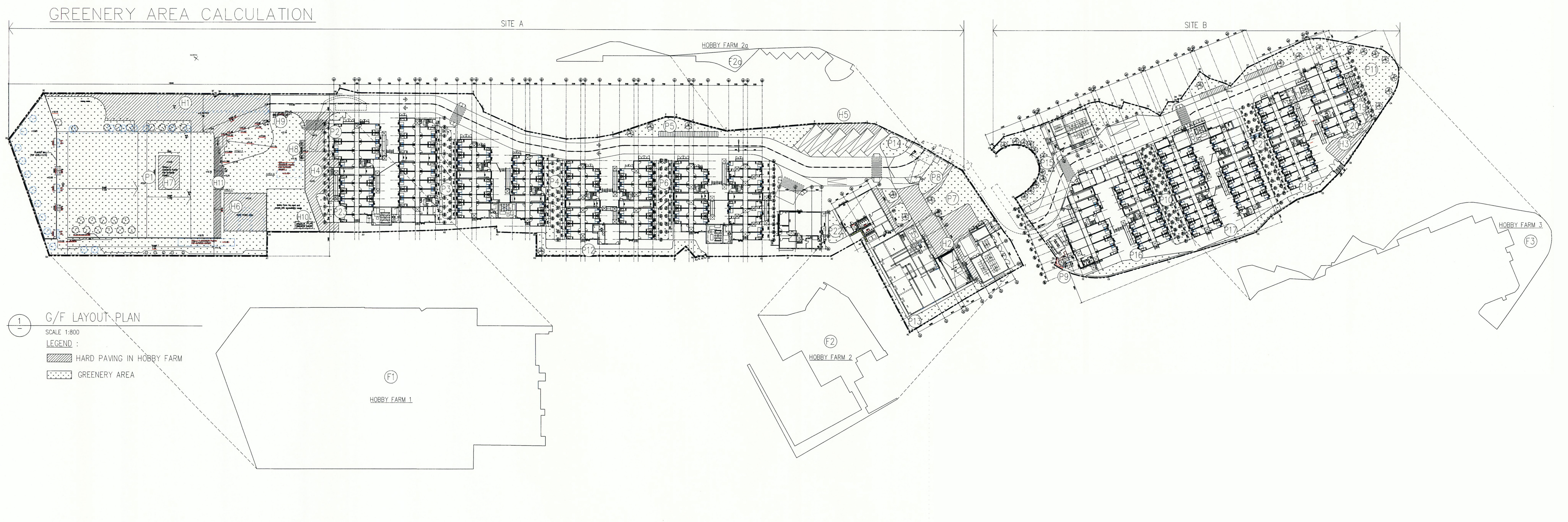

DEVELOPMENT SCHEDULE

A. LOCATION & LOT NO.: TSAT SING KONG, PAT HEUNG, YUEN LONG & STT NO. STTYL009

B. SITE AREA: 23,932 sq.m. (SITE B = 6,809 sq.m.)

C. HEIGHT OF BUILDING:

SITE	NOS. OF BLOCK	NO. OF STOREYS	PROPOSED HEIGHT OF BUILDING
SITE A MEAN STREET LEVEL = $(11.40+10.07)/2 = +11.05\text{m}$ BUILDING HEIGHT = $24.600 - 11.05 = 13.550$	8 NOS. (1 TO 8)	$4 \leq 4$ STOREYS	$12.260\text{m} \leq 15\text{m}$
SITE B BUILDING HEIGHT = $23.900 - 10.07 = 13.200\text{m}$	6 NOS. (9 TO 14)	$4 \leq 4$ STOREYS	$12.260\text{m} \leq 15\text{m}$

SCHEDULE OF ACCOMODATION		
ITEMS		PROPOSED UNDER TOWN PLANNING
1. CLASS OF SITE		TEMPORARY USE / DEVELOPMENT IN RURAL AREA FOR A PERIOD OF 3 YEARS
2. PLOT RATIO	DOMESTIC	18300 / 23932 = 0.76 1078 / 23932 = 0.045 total: $(18300 + 1078) / 23932 = 0.810$
	NON-DOMESTIC	
3. GROSS FLOOR RATIO	DOMESTIC	18300 + 1078 = 19378
	NON-DOMESTIC	
4. SITE COVERAGE	DOMESTIC	$7446.12 / 23932 \times 100\% = 31.114\%$
	NON-DOMESTIC	
5. GREENERY AREA		= 7466.694 m <sup>2</sup>
6. BUILDING HEIGHT		< 15 m
7. PARKING SPACES	LOADING / UNLOADING BAY	TOTAL NOS. = 6 NOS. (PROVIDED)
	FRANCHISED BUS STOP	TOTAL NOS. = 1 NO. (PROVIDED)
8. NUMBER OF UNITS		TOTAL = 909 NOS.
9. OPEN SPACE		-
10. HOBBY FARM		8048.759 m <sup>2</sup>



SCALE 1:100

SCALE 1:100

Drawing Number	Revision
<b>T-01</b>	-



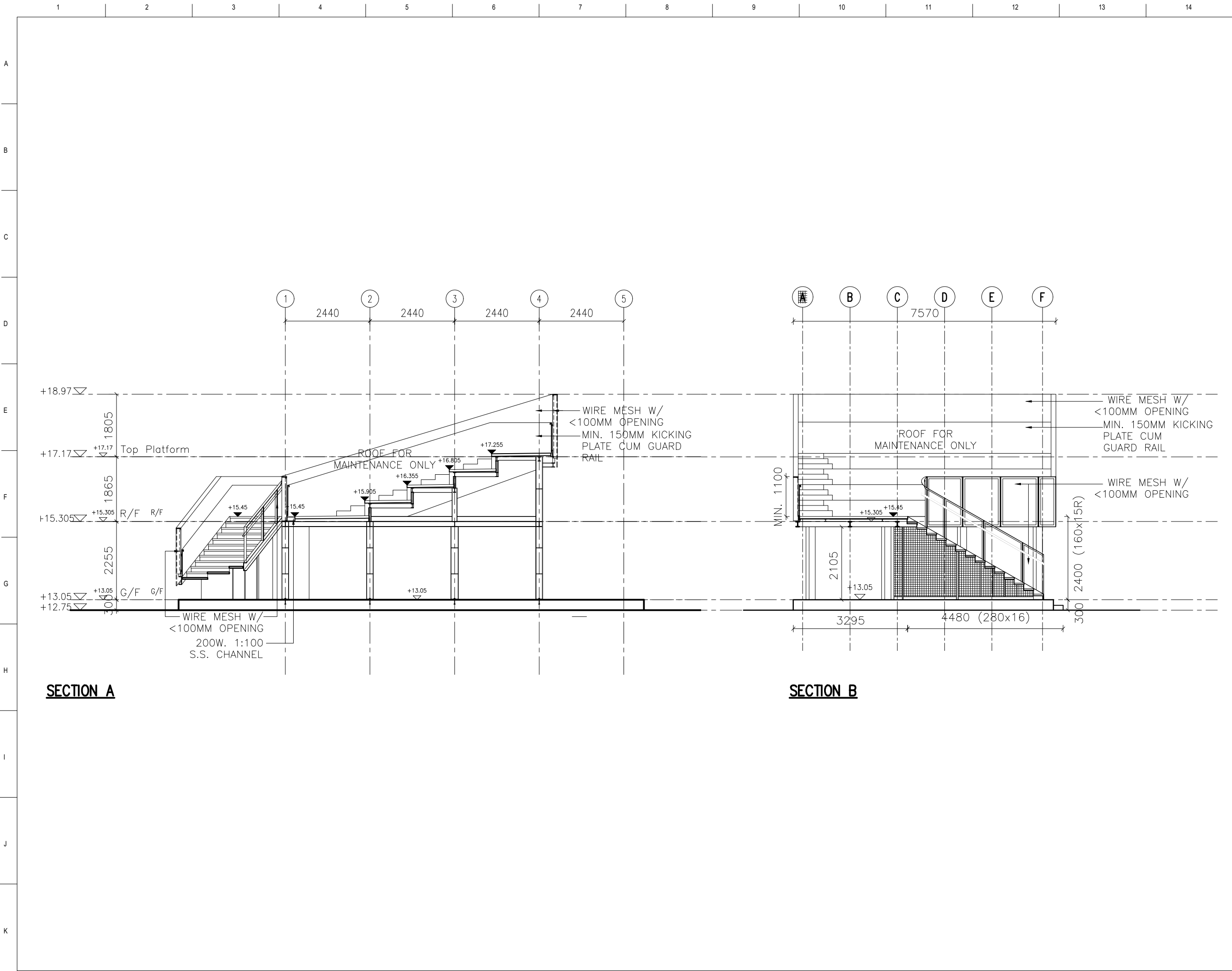

BD Ref	2/9139/21(TH)		
FSD Ref	8/31582<1>		
Do not scale from these drawings. All dimensions should be verified on site. Read this drawing in connection with general architectural plans, structural plans, and other related drawings.The architect shall be notified immediately of any discrepancy found between the drawing and site condition.This drawing is the copyright of Domat Ltd.			
Chop for Approval			
Rev	Description	Date Apv	
<div>多磨建社</div> <div>DOMAT</div> <div>www.domat.hk</div>			
Signed by Authorized Person			
Client			
THE LUTHERAN CHURCH HONG KONG SYNOD LIMITED			
Project			
COMMUNITY SHELTER AT TEMPORARY TRANSITIONAL HOUSING & HOBBY FARM DEVELOPMENT AT TSAT SING KONG, PAT HEUNG, KAM TIN, YUEN LONG			
Drawing Title			
SECTION			
Job Number		Status	
074-C			
Date		Scale	
2025-05-09		1:100 @ A3	
Designed	Drafted	Checked	
MK	CL	MM	
Drawing Number		Revision	
T-02			



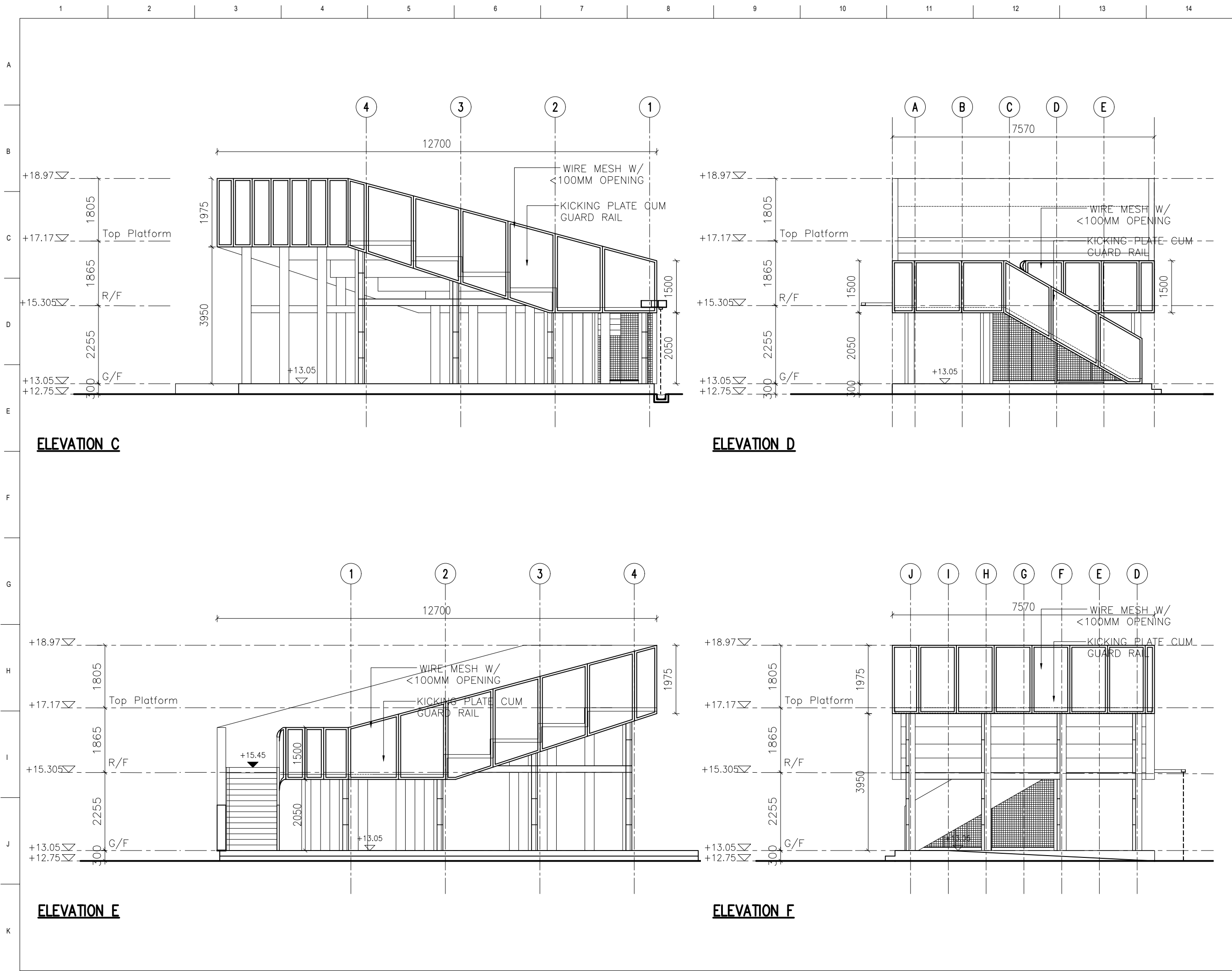

BD Ref	2/9139/21(TH)		
FSD Ref	8/31582<1>		
Do not scale from these drawings. All dimensions should be verified on site. Read this drawing in connection with general architectural plans, structural plans, and other related drawings. The architect shall be notified immediately of any discrepancy found between the drawing and site condition. This drawing is the copyright of Domat Ltd.			
Chop for Approval			
Rev	Description	Date Apv	
<div>多磨建社</div> <div>DOMAT</div> <div>www.domat.hk</div>			
Signed by Authorized Person			
Client			
THE LUTHERAN CHURCH HONG KONG SYNOD LIMITED			
Project			
COMMUNITY SHELTER AT TEMPORARY TRANSITIONAL HOUSING & HOBBY FARM DEVELOPMENT AT TSAT SING KONG, PAT HEUNG, KAM TIN, YUEN LONG			
Drawing Title			
ELEVATION			
Job Number		Status	
074-C			
Date		Scale	
2025-05-01		1:100 @ A3	
Designed	Drafted	Checked	
MK	CL	MM	
Drawing Number		Revision	
T-03			



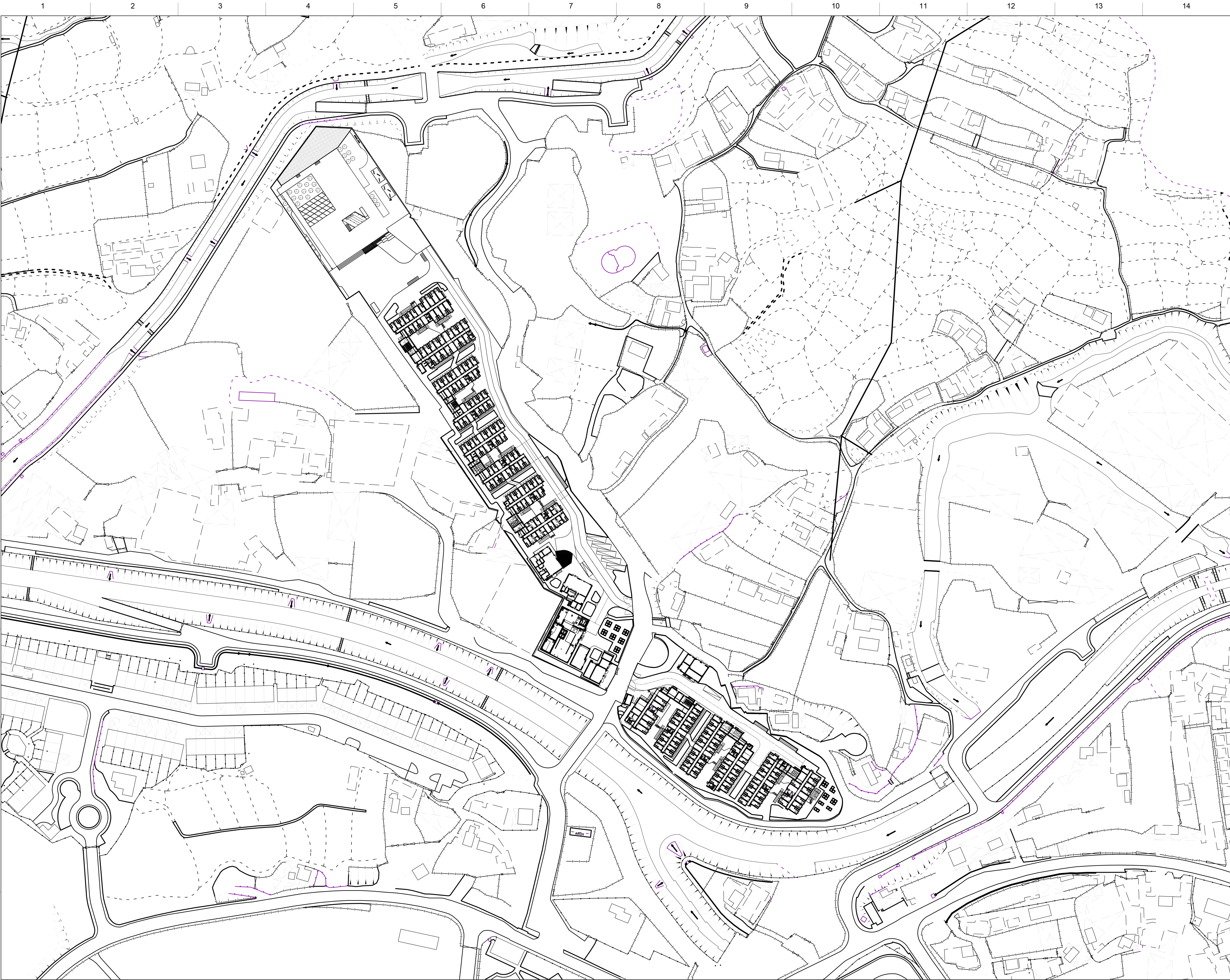

BD/ FSD Ref. No.	BD FSD
------------------	-----------

Do not scale from these drawings. All dimensions should be verified on site.  
Read this drawing in connection with general architectural plans, structural plans, and other related drawings.  
The architect shall be notified immediately of any discrepancy found between the drawing and site condition.  
This drawing is the copyright of Domat Ltd.

CHOP FOR APPROVAL:

Revision	Description	Date	Approved
SIGNED BY AUTHORIZED PERSON			

多磨建社  
DOMAT  
www.domat.hk

PROJECT

COMMUNITY SHELTER AT  
TEMPORARY TRANSITIONAL HOUSING &  
HOBBY FARM DEVELOPMENT AT TSAT SING  
KONG, PAT HEUNG, KAM TIN, YUEN LONG

CLIENT

THE LUTHERAN CHURCH-  
HONG KONG SYNOD LIMITED

DRAWING TITLE

MLP

DRAWING NO.	REVISION
T-04	-

JOB NO. 074-C	DATE 2025-05-09
------------------	--------------------

SCALE  
1:1000 @A1

DESIGNED MK	DRAFTED CL	CHECKED MK
----------------	---------------	---------------