

Our Ref. : [REDACTED]
Your Ref. : [REDACTED]

The Secretary,
Town Planning Board,
15/F, North Point Government Offices,
333 Java Road,
North Point, Hong Kong

By Email

13 May 2026

Dear Sir,

3rd Further Information

**Proposed Temporary Shop and Services with Ancillary Facilities and Associated Filling of Land
for a Period of 5 Years in “Village Type Development” Zone,
Various Lots in D.D. 111 and adjoining Government Land, Pat Heung, Yuen Long, New Territories**

(S.16 Planning Application No. A/YL-PH/1094)

We are writing to submit further information responding to departmental comments upon the subject application (**Appendices I and II**).

Should you require more information regarding the application, please contact the undersigned at your convenience. Thank you for your kind attention.

Yours faithfully,

For and on behalf of
R-riches Planning Limited



Danny NG
Town Planner

[REDACTED]

[REDACTED]

3rd Further Information

**Proposed Temporary Shop and Services with Ancillary Facilities and Associated Filling of Land
for a Period of 5 Years in “Village Type Development” Zone,
Various Lots in D.D. 111 and adjoining Government Land, Pat Heung, Yuen Long, New Territories**

(Application No. A/YL-PH/1094)

- (i) The applicant would like to submit a response-to-comments table for the consideration of government departments:

Comments of the Chief Engineer/Mainland North, Drainage Services Department (CE/MN, DSD)		
(1)	<p>According to R-to-C, it is noted that a 100mm opening/gap will be provided at the toe of the proposed hoarding. Please provide the details of this opening/gap on the drainage plan (Figure 3) for review.</p>	<p>Noted. The details is updated in Figure 3 in Appendix II for your perusal.</p>
(2)	<p>According to the record, there is an existing watercourse at both northwest and southern sides of the application site. Referring to R-to-C, it is noted that all proposed works and structures should be placed 3m away from the top of this watercourse. Please clearly indicate and state the above on the drainage plan (Figure 3) for record.</p>	<p>Noted. Figure 3 is updated for your review in Appendix II. The structures near the northwest side of the site would be at least 3m away from the top of the northwest watercourse.</p> <p>Photos of the well-established southern watercourse (open channel/ box culvert) are appended for your reference. Please kindly note the existing structures have been situated near/above the opening channel/box culvert since 2007 (about 20 years, see aerial photos) and they are in good conditions. The concerned channel and box culvert are well maintained. The applicant intends to keep the existing structures in the original location.</p>
(3)	<p>Referring to Views 1, 3 and 4, there are some overgrown vegetation found inside the existing channel. Please consider clearing these overgrown vegetation and submit update photos for review. Besides, please also indicate the size of the cross road drain at Fan Kam Road for review. The submitted photo (View 4) cannot show the existing condition near the inlet and outlet of this cross road</p>	<p>Further to the discussion with DSD, please kindly note the applicant has requested YL/DO and YL/DO agreed to clear the overgrown vegetation. Photos after clearing works and photos of cross road drain at Fan Kam Road would be provided upon completion.</p>

	<p>drain at both sides. Please provide more site photos at different locations and views showing the current condition of the existing 1.5m width channel near the proposed discharge point (CP 1.03), the cross road drain with its inlet and outlet at Fan Kam Road and the existing 3m width channel for review. In accordance with Views 1 and 2, the existing channel near the proposed discharge point at CP1.03 is about 1.5m width and 2m depth. Please update the size of this existing channel at this section on the drainage plan (Figure 3) for record.</p>	
(4)	<p>The existing 1.5m and 3m channels, to which proposed to discharge the stormwater from the subject site was not maintained by DSD. Please resolve any conflict/disagreement arisen for discharging the runoff from the application site(s) to the proposed discharge point(s). Moreover, please ensure that this drainage system and the existing downstream drains/channels/streams have adequate capacity to convey the additional runoff from the application site(s). Regular maintenance should be carried out to avoid blockage of the system.</p>	Noted.
(5)	<p>The development should neither obstruct overland flow and nor adversely affect existing natural streams, village drains, ditches and the adjacent areas, etc.</p>	Noted.
(6)	<p>Please resolve any conflict/disagreement with relevant lot owner(s) and seek permission from DLO/YL for laying new drains/channels and/or modifying/upgrading existing ones in other private lots or on Government Land, where required, outside the application site(s).</p>	Noted.

(ii) The applicant would like to make the following clarifications:

- There is no EV charger proposed within the application site (the Site);
- The applicant would like to clarify that structure B1 and B5 are designated for vehicle trading services ; whilst structures B2, B3 and B4 are for vehicle rental services. Ancillary workshop located within structures B2, B3 and B4 are intended to serve the applicant's rental vehicles for regular maintenances, so that all vehicles are available for rent in roadworthy conditions to ensure road safety;
- The Light Goods Vehicle (LGV) parking spaces adjoining structure B1 are designated for demonstration of new vehicles, as well as vehicles reserved for test drives by potential customers and staff only;
- Test driving activities would be conducted by potential customers (which would be wholly accompanied by a staff) with the reserved vehicles. The testing vehicles will then be driven out from the Site with trade plates along Fan Kam Road and Kam Tin Road for testing purpose. After the testing session ended, the vehicles will be driven back to the Site.

PROPOSED TEMPORARY SHOP AND SERVICES WITH
ANCILLARY WORKSHOP AND ASSOCIATED FILLING OF
LAND FOR A PERIOD OF 5 YEARS, VARIOUS LOTS IN
D.D. 111 AND ADJOINING GOVERNMENTLAND, PAT
HEUNG, YUEN LONG, NEW TERRITORIES

Drainage Proposal

May 2026



Table of Contents

1	Introduction	1
1.1	Background	1
1.2	Application Site	1
2	Development Proposal.....	2
2.1	The Proposed Development	2
3	Assessment Criteria.....	2
4	Proposed Drainage System	5
4.1.	Proposed Channels	5
5	Conclusion.....	5

List of Table

Table 1 - Key Development Parameters	2
Table 2– Design Return Periods under SDM	2

List of Figure

Figure 1 – Site Location Plan
Figure 2 – Existing Drainage Plan
Figure 3– Proposed Drainage System
Figure 4 – Catchment Plan
Figure 5 – Sections

List of Appendix

Appendix A – Design Calculation
Appendix B - Development Layout Plan
Appendix C – Reference Drawings
Appendix D – Site Photos

1 Introduction

1.1 Background

- 1.1.1 The applicant seeks planning permission from the Town Planning Board (the Board) to use Lots 1523 S.A RP, 1523 S.A ss.16 (Part), 1523 S.A ss.17, 1523 S.A ss.18, 1523 S.A ss.19, 1523 S.Ass.20, 1523 S.A ss.21, 1523 S.A ss.22, 1539 RP (Part), 1539 S.C (Part), 1539 S.D (Part), 1541(Part), 1559 S.B RP and adjoining Government Land (GL) in D.D. 111, Pat Heung, Yuen Long, New Territories (the Site) for 'Proposed Temporary Shop and Services with Ancillary Workshop and Associated Filling of Land for a Period of 5 Years'.
- 1.1.2 This report aims to support the development in drainage aspect.

1.2 Application Site

- 1.2.1 The application site is located near the junction of Fan Kam Road and Kam Tin Road. It has an area of approx. 3,758 m². The site location is shown in **Figure 1**.
- 1.2.2 The existing site is already fully paved. Existing levels are various from approximately +17.7 mPD to 17.9. No major site formation of the Application Site is anticipated.
- 1.2.3 There is an existing watercourse at the north of the site which eventually discharge to a 5m width trapezoidal channel at the north. **Figure 2** indicates the existing drainage system of the area.

2 Development Proposal

2.1 The Proposed Development

2.1.1 The total site area is approximately 3,758 m². The catchment plan is shown in **Figure 4**. The site is already fully paved before the development.

Proposed Development Area (Approx.)	
Total Site Area (m ²)	3,758
Paved Area after Development (m ²)	3,758

Table 1 – Site Development Area

3 Assessment Criteria

3.1.1 The Recommended Design Return Period based on Flood Level from SDM (Table 10) is adopted for this report. The recommendation is summarized in **Table 2** below.

Description	Design Return Periods
Intensively Used Agricultural Land	2 – 5 Years
Village Drainage Including Internal Drainage System under a polder Scheme	10 Years
Main Rural Catchment Drainage Channels	50 Years
Urban Drainage Trunk System	200 Years
Urban Drainage Branch System	50 Years

Table 2– Design Return Periods under SDM

3.1.2 The proposed drainage system intended to collect runoff from internal site and external catchment. 1 in 50 years return period is adopted.

3.1.3 Stormwater drainage design will be carried out in accordance with the criteria set out in the Stormwater Drainage Manual published by DSD. The proposed design criteria to be adopted for design of this stormwater drainage system and factors which have been considered are summarised below.

1. Intensity-Duration-Frequency Relationship – The Recommended Intensity-Duration-Frequency relationship is used to estimate the intensity of rainfall. It can be expressed by the following algebraic equation.

$$i = \frac{a}{(t_d + b)^c}$$

The site is located within the HKO Zone. Therefore, for 50 years return period, the following values are adopted.

a	=	505.5
b	=	3.29
c	=	0.355

(Corrigendum No.1/2024)

The development is proposed for temporary use for a period of 5 years. 11.1% rainfall increase due to climate change is considered.

2. The peak runoff is calculated by the Rational Method
i.e. $Q_p = 0.278CiA$

where	Q_p	=	peak runoff in m^3/s
	C	=	runoff coefficient (dimensionless)
	i	=	rainfall intensity in mm/hr
	A	=	catchment area in km^2

3. The run-off coefficient (C) of surface runoff are taken as follows:

1. Paved Area: C = 0.95
2. Unpaved Area: C = 0.35

4. Manning's Equation is used for calculation of velocity of flow inside the channels:

$$\text{Manning's Equation: } v = \frac{R^{\frac{1}{6}}}{n} R^{\frac{1}{2}} S_f^{\frac{1}{2}}$$

Where,

V = velocity of the pipe flow (m/s)

S_f = hydraulic gradient

n = manning's coefficient

R = hydraulic radius (m)

5. Colebrook-White Equation is used for calculation of velocity of flow inside the pipes:

$$\text{Colebrook-White Equation: } \underline{v} = -\sqrt{32gRS} \log \left(\frac{k_s}{14.8R} + \frac{1.255v}{R\sqrt{32gRS_f}} \right)$$

where,

V	=	velocity of the pipe flow (m/s)
S _f	=	hydraulic gradient
k _f	=	roughness value (m)
v	=	kinematics viscosity of fluid
D	=	pipe diameter (m)
R	=	hydraulic radius (m)

4 Proposed Drainage System

4.1. Proposed Channels

- 4.1.1 Proposed channels are designed for collection of runoff for application site. The design calculation of proposed drains are shown in **Appendix A**. The checking of capacity of existing 1.5m channel against the flow from development is also shown in Appendix A. According to the checking, the utilization is only 4.7%. The site is already fully paved before the development, there is additional runoff generated and no adverse drainage impact is anticipated.
- 4.1.2 The alignment, size, gradient and details of the proposed drains are shown in **Figure 3**. The catchment plan is shown in **Figure 4**.
- 4.1.3 Reference Drawings are shown in **Appendix C** for reference. Existing site photos are shown in **Appendix D**.

5 Conclusion

- 5.1.1 Drainage review has been conducted for the Proposed Development. The surface runoff will be collected by the proposed drains and eventually discharge to 5m trapezoidal channel. The site is already fully paved before the development, there is additional runoff generated and no adverse drainage impact is anticipated.
- 5.1.2 With implementation of the above drainage system, no unacceptable drainage impact is anticipated.

- End of Text -

FIGURES

LEGEND



**SITE AREA
(INDICATIVE ONLY)**

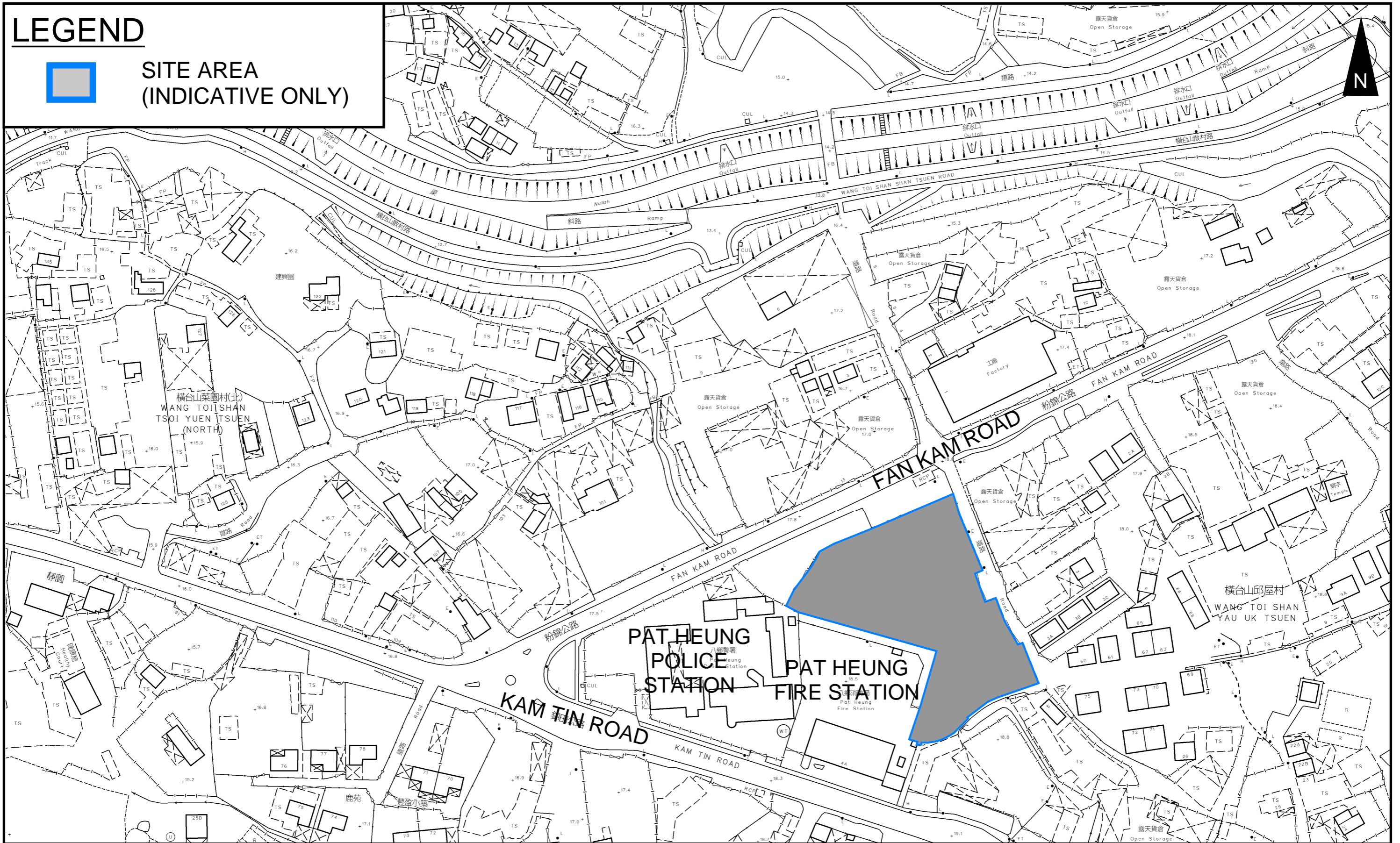

PROJECT:
 PROPOSED TEMPORARY SHOP AND SERVICES WITH ANCILLARY WORKSHOP AND
 ASSOCIATED FILLING OF LAND FOR A PERIOD OF 5 YEARS

TITLE
 SITE LOCATION PLAN

FIGURE NUMBER
 FIGURE 1

LOCATION:
 VARIOUS LOTS IN D.D. 111 AND ADJOINING GOVERNMENT LAND, PAT HEUNG, YUEN LONG,
 NEW TERRITORIES

VER	DESCRIPTION	DATE

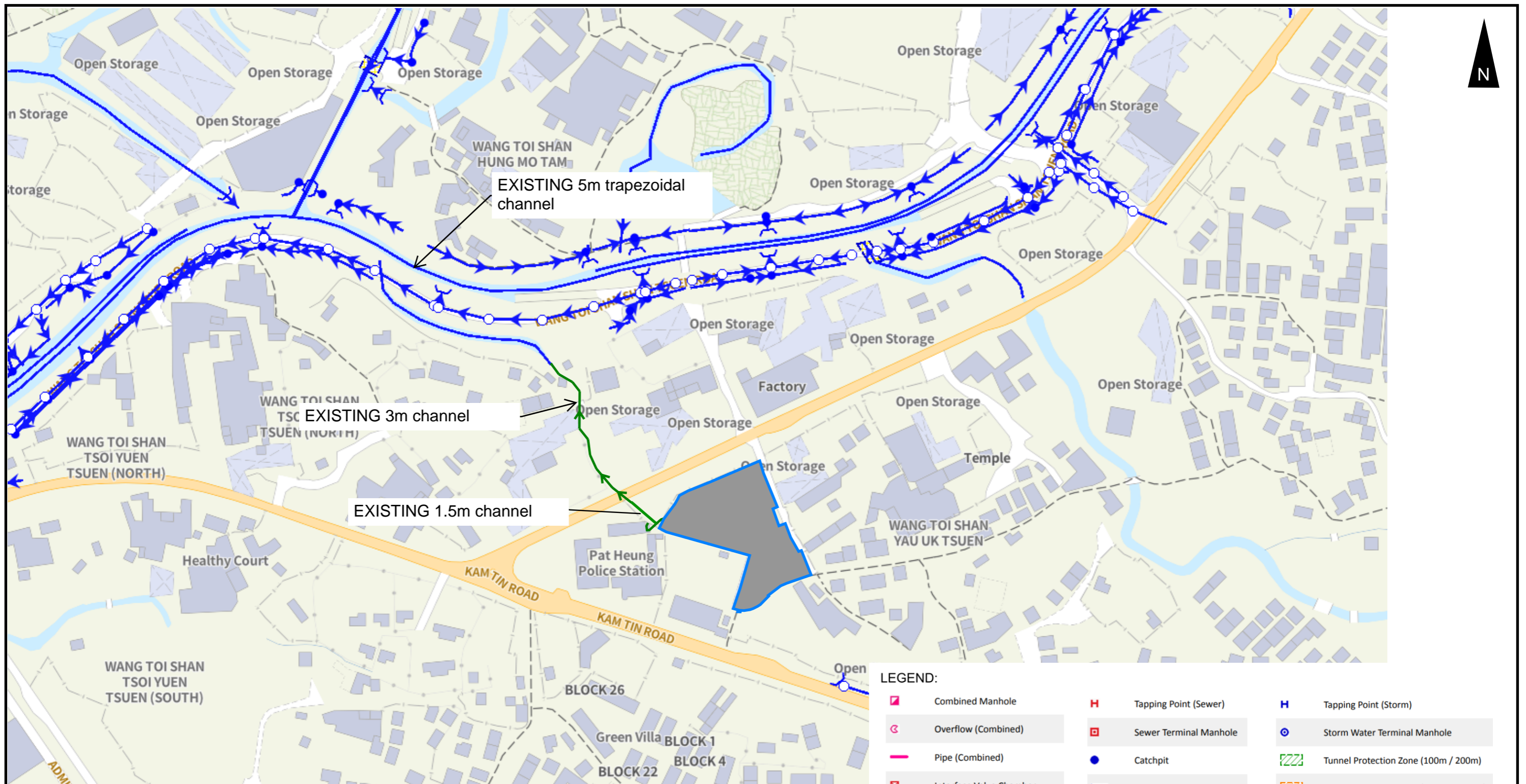

LEGEND



**SITE AREA
(INDICATIVE ONLY)**

LEGEND:

	Combined Manhole		Tapping Point (Sewer)		Tapping Point (Storm)
	Overflow (Combined)		Sewer Terminal Manhole		Storm Water Terminal Manhole
	Pipe (Combined)		Catchpit		Tunnel Protection Zone (100m / 200m)
	Interface Valve Chamber		Inlet		Tunnel Protection Zone (General Range)
	Sewer Manhole		Storm Water Manhole		Tunnel / Box Culvert (Sewer)
	Oil / Petrol Interceptor		Outlet		Tunnel / Box Culvert (Storm)
	Overflow (Sewer)		Pipe (Storm)		
	Pipe (Sewer)		Sand Trap		

PROJECT:

PROPOSED TEMPORARY SHOP AND SERVICES WITH ANCILLARY WORKSHOP AND ASSOCIATED FILLING OF LAND FOR A PERIOD OF 5 YEARS

TITLE

EXISTING DRAINAGE PLAN

FIGURE NUMBER

FIGURE 2

LOCATION:

VARIOUS LOTS IN D.D. 111 AND ADJOINING GOVERNMENT LAND, PAT HEUNG, YUEN LONG, NEW TERRITORIES

VER	DESCRIPTION	DATE

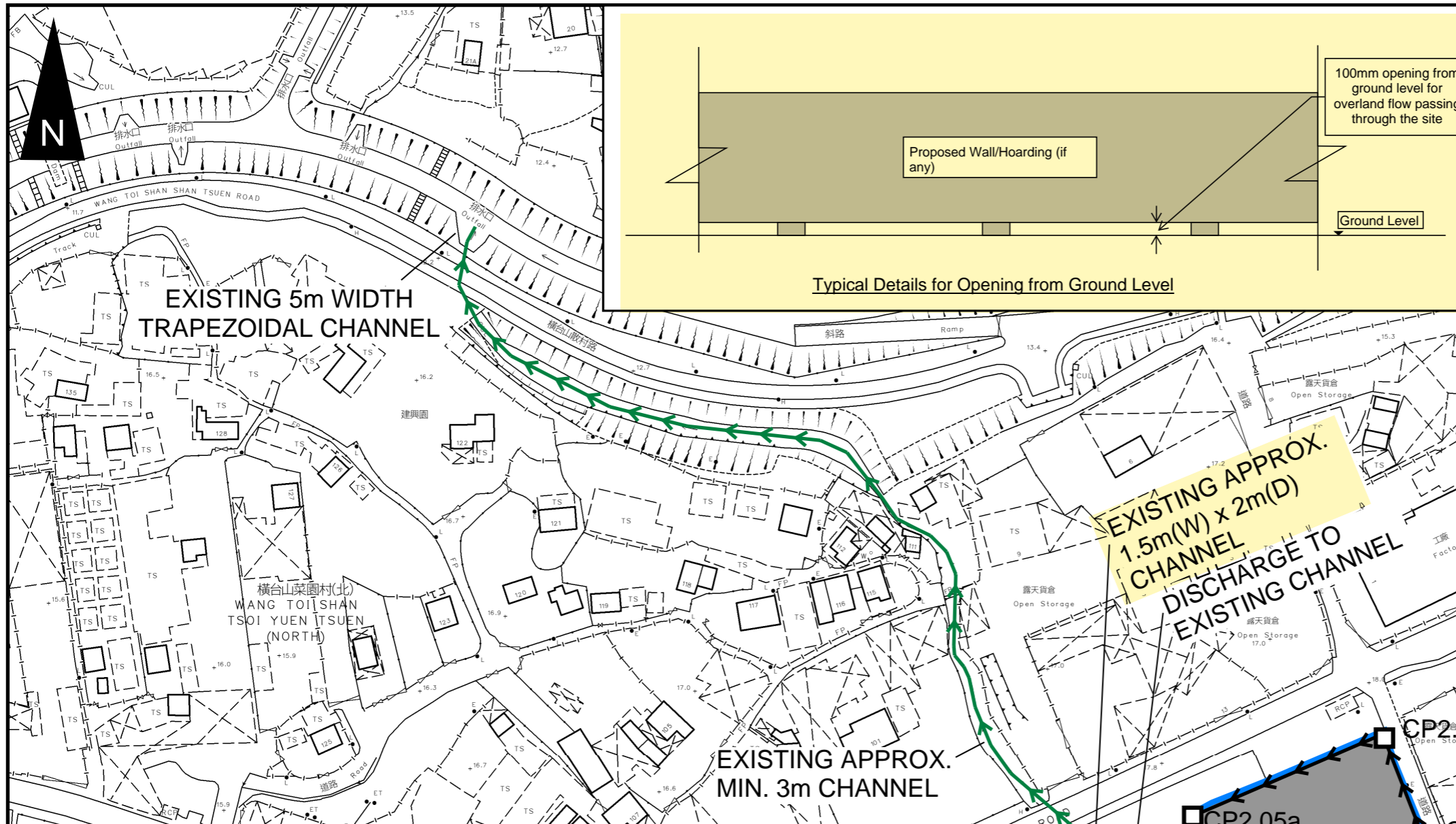

NOTES:
 1. ALL LEVELS ARE IN METRES TO HONG KONG PRINCIPAL DATUM (m.P.D.) UNLESS NOTED OTHERWISE.
 2. ALL DIMENSIONS ARE IN MILLIMETRES UNLESS OTHERWISE STATED.
 3. LOCATION OF CATCHPITS ARE APPROX. ONLY.
 4. CONNECTION LEVELS ARE APPROX. ONLY AND SHALL BE VERIFIED ON SITE.

LEGEND

- SITE AREA (INDICATIVE ONLY)
- PROPOSED CHANNEL
- PROPOSED CATCHPIT
- PROPOSED CATCHPIT w/TRAP

DRINAGE SCHEDULE

US MH/PIT	DS MH/PIT	USGL	DSGL	Size mm	Gradient 1 in	Type	USIL	DSIL	U/S MH/PIT TYPE #	Remark
SP01	CP1.01	17.85	17.85	525	200	UC	17.33	17.07	SP	#SP: Start Point
CP1.01	CP1.02	17.85	17.85	525	200	UC	17.07	16.89	CP	
CP1.02	CP1.03	17.85	17.85	525	200	UC	16.89	16.61	CP	
CP1.03	EXISTING CHANNEL	17.85	17.85	525	200	UC	16.55	16.54	CP	
SP02	CP2.01	17.85	17.85	525	200	UC	17.33	17.16	SP	
CP2.01	CP2.02	17.85	17.85	525	200	UC	17.16	17.14	CP	
CP2.02	CP2.03	17.85	17.85	525	200	UC	17.14	17.08	CP	
CP2.03	CP2.04	17.85	17.85	525	200	UC	17.08	17.06	CP	
CP2.04	CP2.05	17.85	17.85	525	200	UC	17.06	16.92	CP	
CP2.05	CP2.05a	17.85	17.85	525	200	UC	16.92	16.66	CP	
CP2.05a	CP1.03	17.85	17.85	525	200	UC	16.66	16.55	CP	

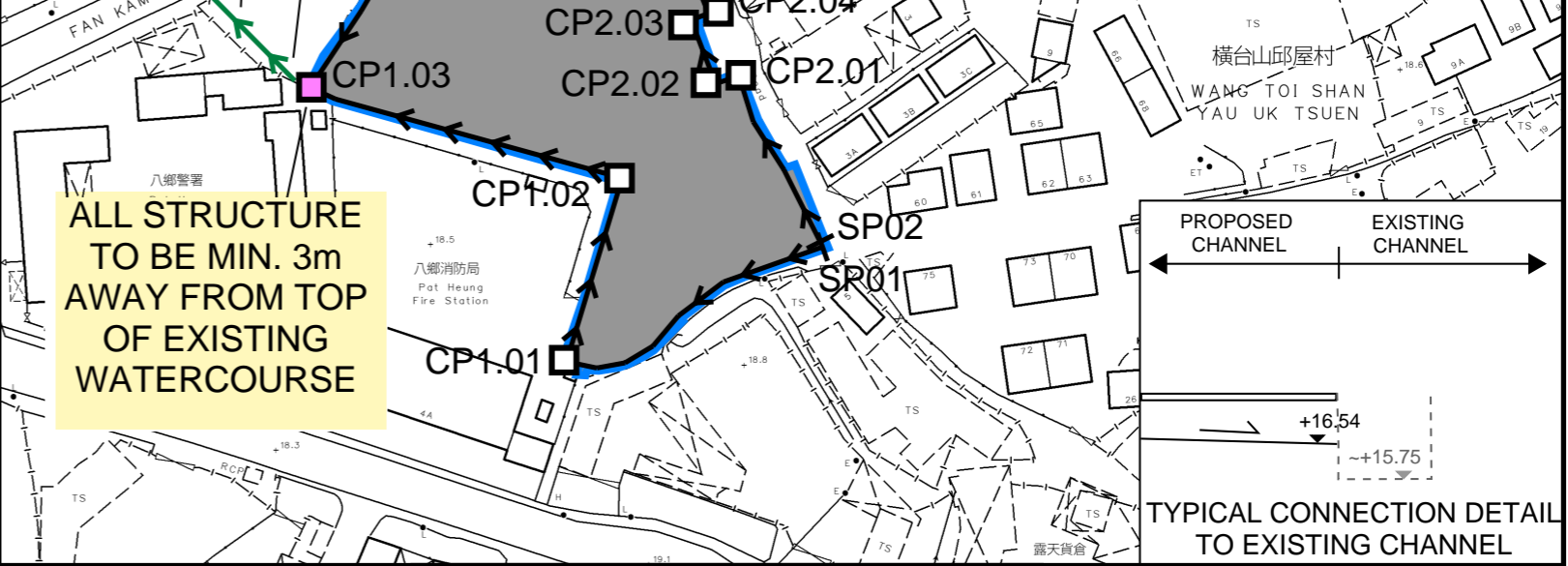

PROJECT:
 PROPOSED TEMPORARY SHOP AND SERVICES WITH ANCILLARY WORKSHOP AND ASSOCIATED FILLING OF LAND FOR A PERIOD OF 5 YEARS

TITLE
 PROPOSED DRAINAGE SYSTEM

FIGURE NUMBER
 FIGURE 3

LOCATION:
 VARIOUS LOTS IN D.D. 111 AND ADJOINING GOVERNMENTLAND, PAT HEUNG, YUEN LONG, NEW TERRITORIES

VER	DESCRIPTION	DATE

LEGEND:

 FALL

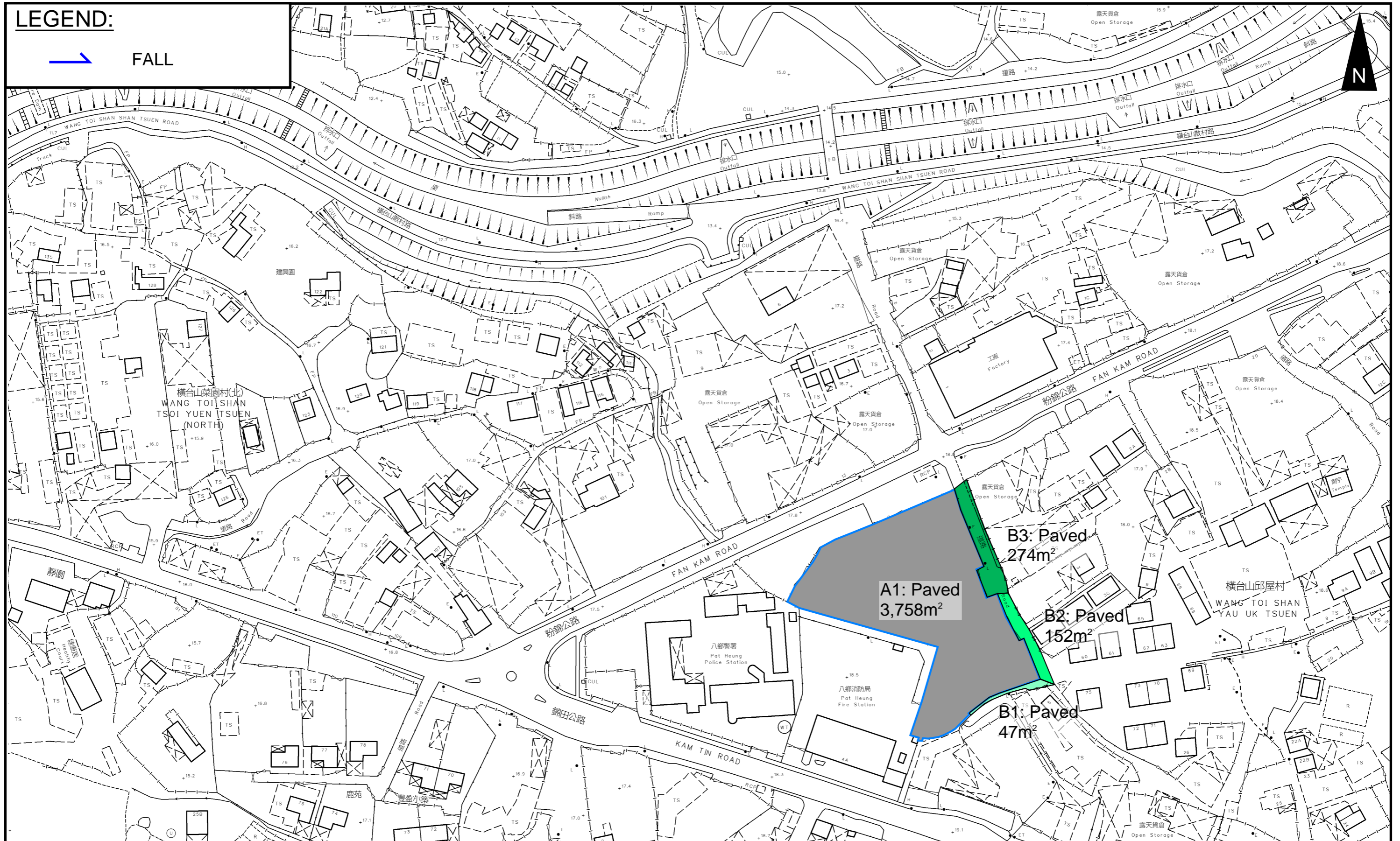

PROJECT:
 PROPOSED TEMPORARY SHOP AND SERVICES WITH ANCILLARY WORKSHOP AND
 ASSOCIATED FILLING OF LAND FOR A PERIOD OF 5 YEARS

TITLE
 CATCHMENT PLAN

FIGURE NUMBER
 FIGURE 4

LOCATION:
 VARIOUS LOTS IN D.D. 111 AND ADJOINING GOVERNMENTLAND, PAT HEUNG, YUEN LONG,
 NEW TERRITORIES

VER	DESCRIPTION	DATE

LEGEND

 SITE AREA
(INDICATIVE ONLY)

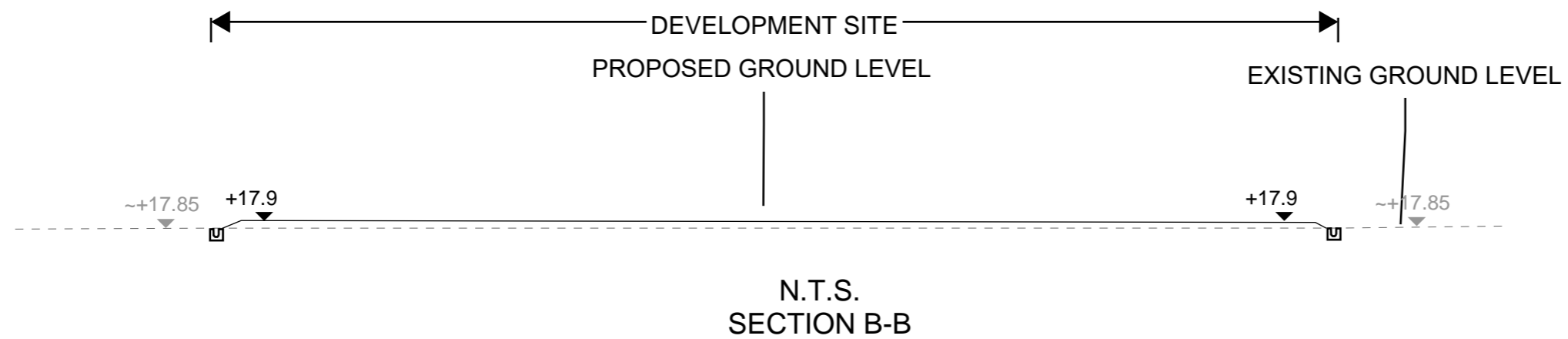
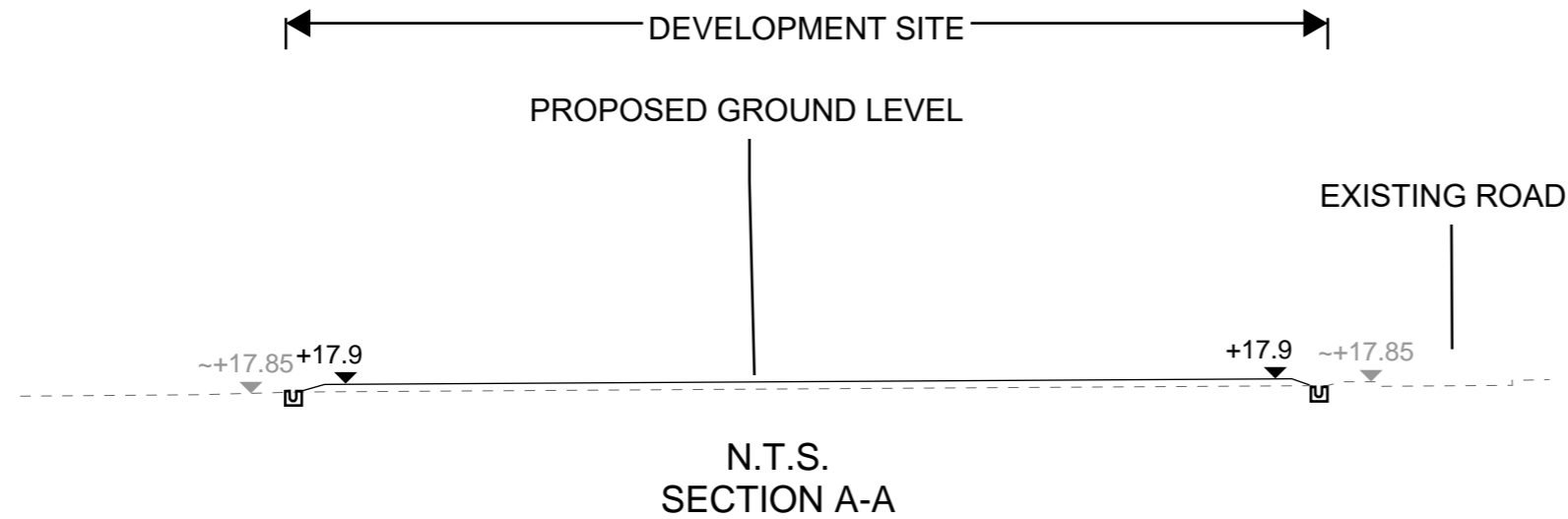
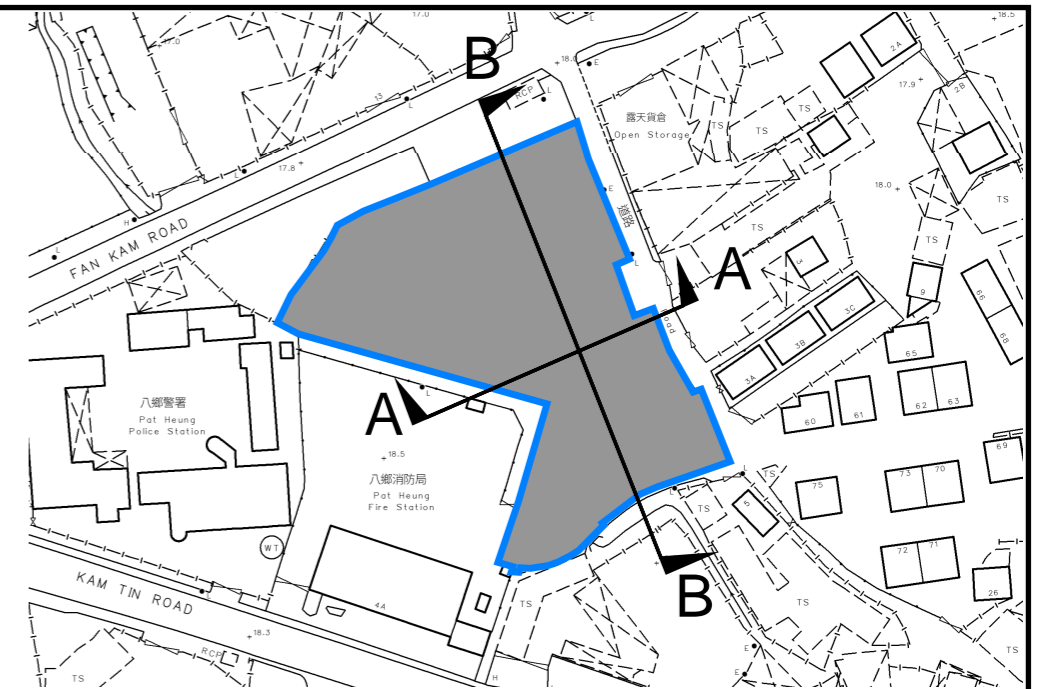

PROJECT:
PROPOSED TEMPORARY SHOP AND SERVICES WITH ANCILLARY WORKSHOP AND ASSOCIATED FILLING OF LAND FOR A PERIOD OF 5 YEARS

TITLE
SECTIONS

FIGURE NUMBER
FIGURE 5

LOCATION:
VARIOUS LOTS IN D.D. 111 AND ADJOINING GOVERNMENTLAND, PAT HEUNG, YUEN LONG, NEW TERRITORIES

VER	DESCRIPTION	DATE

APPENDIX

Appendix A: Design Calculation

Zone
HKO

Return Period	1 in	50	years
---------------	------	----	-------

n	0.014
Ks	0.15
Viscosity	0.000001

Storm Constant	HKO a	505.5
	HKO b	3.29
	HKO c	0.355

Catchment Area Table (Area in m²)

Catchment	A1	B1	B2	B3														
Total Area	3758	47	152	274														
Hard Paved Area	3758	47	152	274														
Unpaved Area	0	0	0	0														
Equival. Area	3570.1	44.65	144.4	260.3														

Pavement Type	Hard Paved	Unpaved
Runoff Coefficient	0.95	0.35

Calculation Table of Drainage System

US MH/PIT	DS MH/PIT	US GL	DS GL	Size mm	Gradient 1 in	Type	US IL	DS IL	U/S MH/PIT TYPE [#]	Length m	V m/s	Capacity m ³ /s	Catchments	Total Equivalent Area m ²	ToC min	Intensity mm/hr ^{##}	Total Discharge m ³ /s	Utilization	Remark
SP01	CP1.01	17.85	17.85	525	200	UC	17.33	17.07	SP	52	1.62	0.40	A1,B1	3614.75	2.60	299	0.30	75.3%	
CP1.01	CP1.02	17.85	17.85	525	200	UC	17.07	16.89	CP	34.1	1.62	0.40	A1,B1	3614.75	3.13	290	0.29	73.0%	
CP1.02	CP1.03	17.85	17.85	525	200	UC	16.89	16.61	CP	57.9	1.62	0.40	A1,B1	3614.75	3.48	285	0.29	71.6%	
CP1.03	EXISTING CHANNEL	17.85	17.85	525	200	UC	16.55	16.54	CP	2	1.62	0.40	A1,B1,B2,B3	4019.45	4.20	275	0.31	76.8%	
SP02	CP2.01	17.85	17.85	525	200	UC	17.33	17.16	SP	33	1.62	0.40	A1,B2	3714.50	2.60	299	0.31	77.3%	
CP2.01	CP2.02	17.85	17.85	525	200	UC	17.16	17.14	CP	4.4	1.62	0.40	A1,B1	3614.75	2.94	293	0.29	73.8%	
CP2.02	CP2.03	17.85	17.85	525	200	UC	17.14	17.08	CP	12.1	1.62	0.40	A1,B1	3614.75	2.98	293	0.29	73.6%	
CP2.03	CP2.04	17.85	17.85	525	200	UC	17.08	17.06	CP	3.3	1.62	0.40	A1,B1	3614.75	3.11	291	0.29	73.1%	
CP2.04	CP2.05	17.85	17.85	525	200	UC	17.06	16.92	CP	28.8	1.62	0.40	A1,B1	3614.75	3.14	290	0.29	72.9%	
CP2.05	CP2.05a	17.85	17.85	525	200	UC	16.92	16.66	CP	52.1	1.62	0.40	A1,B1	3614.75	3.44	285	0.29	71.8%	
CP2.05a	CP1.03	17.85	17.85	525	200	UC	16.66	16.55	CP	22.2	1.62	0.40	A1,B1	3614.75	3.97	278	0.28	69.9%	
Checking of Existing 1.5m Channel/Cross Road Drain				1500	200	UC					3.27	6.57	A1,B1,B2,B3	4019.45	4.20	275	0.31	4.7%	

#SP: Start Point

: With 11.1% rainfall increase as per Table 28 of SDM Corrigendum No. 1/2022.

Time of Concentration Checking

Catchment	Flow Distance	Highest Level	Lowest Level	Gradient (per 100m) = (H1-H2)/L x 100	to (min) = 0.14465L / (H ^{0.2} A ^{0.1})	tc = to + tf
A	L	H1	H2			
(m ²)	(m)	(mPD)	(mPD)		(min)	(min)
3758	29.2	17.9	17.85	0.171	2.6	2.6

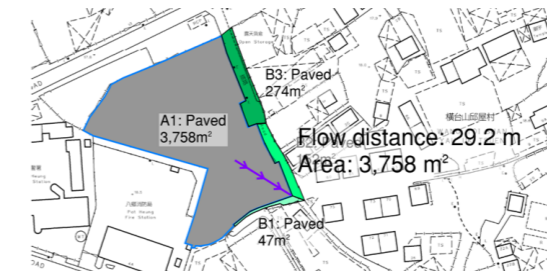

APPENDIX B - PROPOSED SITE LAYOUT PLAN

DEVELOPMENT PARAMETERS

APPLICATION SITE AREA	: 3,758 m ²	(ABOUT)
COVERED AREA	: 1,893 m ²	(ABOUT)
UNCOVERED AREA	: 1,865 m ²	(ABOUT)
PLOT RATIO	: 0.94	(ABOUT)
SITE COVERAGE	: 50 %	(ABOUT)
NO. OF STRUCTURE	: 5	
DOMESTIC GFA	: NOT APPLICABLE	
NON-DOMESTIC GFA	: 3,517 m ²	(ABOUT)
TOTAL GFA	: 3,517 m ²	(ABOUT)
BUILDING HEIGHT	: 6 m - 8 m	(ABOUT)
NO. OF STOREY	: 1 - 2	

STRUCTURE	USE	COVERED AREA	GROSS FLOOR AREA	BUILDING HEIGHT
B1	SHOP AND SERVICES, SITE OFFICE	428 m ² (ABOUT)	777 m ² (ABOUT)*	8 m (ABOUT)(2-STOREY)
B2	WASHROOM AND COVERED PARKING SPACE SHOP AND SERVICES WITH ANCILLARY WORKSHOP	190 m ² (ABOUT)	190 m ² (ABOUT)	6 m (ABOUT)(1-STOREY)
B3	SHOP AND SERVICES WITH ANCILLARY WORKSHOP	154 m ² (ABOUT)	308 m ² (ABOUT)	8 m (ABOUT)(2-STOREY)
B4	SHOP AND SERVICES, OFFICE WITH ANCILLARY WORKSHOP	705 m ² (ABOUT)	1,410 m ² (ABOUT)	8 m (ABOUT)(2-STOREY)
B5	SHOP AND SERVICES, FIRE SERVICE WATER TANK AND PUMP ROOM	416 m ² (ABOUT)	832 m ² (ABOUT)	8 m (ABOUT)(2-STOREY)
TOTAL		1,893 m² (ABOUT)	3,517 m² (ABOUT)	

*PORTION OF STRUCTURE B1 IS 1-STOREY, GFA OF STRUCTURE B1 - 428 m² + 349 m² = 777 m²

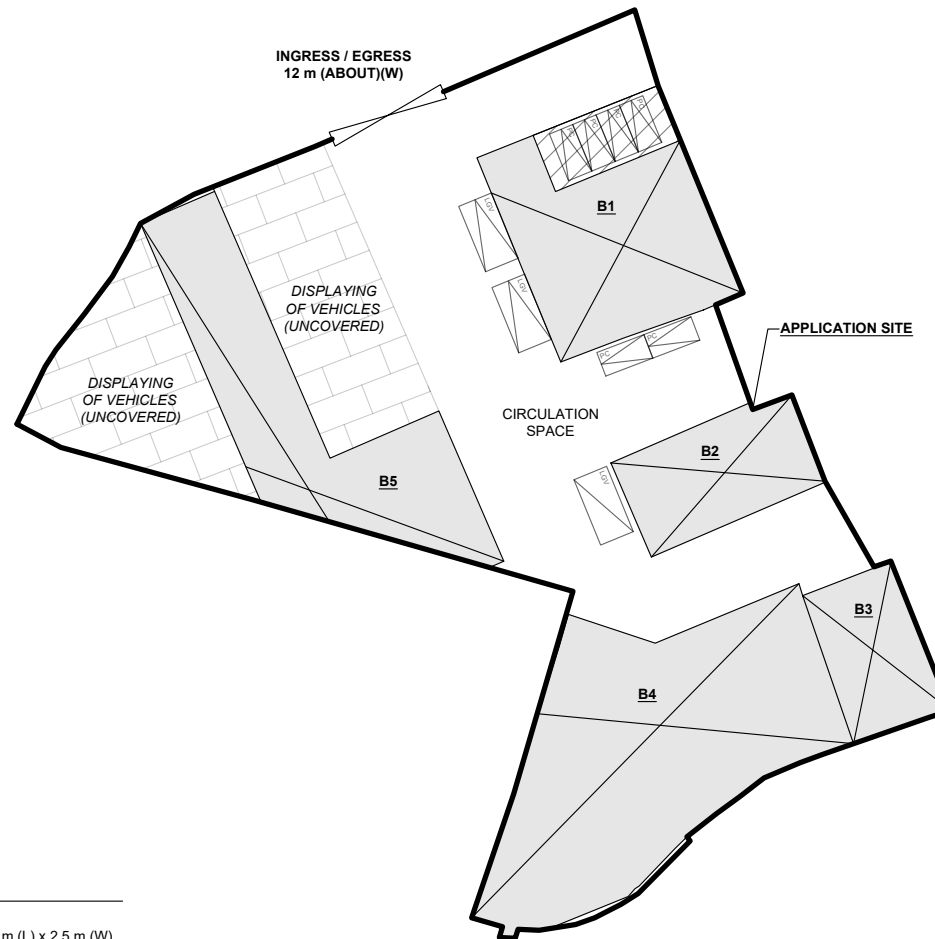
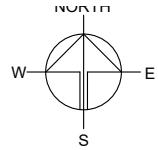

PARKING AND LOADING / UNLOADING PROVISIONS

NO. OF PRIVATE CAR PARKING SPACE	: 6
DIMENSION OF PARKING SPACE	: 5 m (L) x 2.5 m (W)
NO. OF LIGHT GOODS VEHICLE PARKING SPACE	: 2
DIMENSION OF PARKING SPACE	: 7 m (L) x 3.5 m (W)
NO. OF L/U SPACE FOR LIGHT GOODS VEHICLE	: 1
DIMENSION OF L/U SPACE	: 7 m (L) x 3.5 m (W)

*SITE BOUNDARY FOR IDENTIFICATION PURPOSE ONLY

LEGEND

	APPLICATION SITE
	STRUCTURE (CANOPY)
	STRUCTURE (CANOPY / 4-SIDE OPENED)
	PARKING SPACE (PC)
	PARKING SPACE (LGV)
	LOADING / UNLOADING SPACE (LGV)
	INGRESS / EGRESS

PLANNING CONSULTANT



PROJECT

PROPOSED TEMPORARY SHOP AND SERVICES WITH ANCILLARY WORKSHOP AND ASSOCIATED FILLING OF LAND FOR A PERIOD OF 5 YEARS

SITE LOCATION

VARIOUS LOTS IN D.D. 111 AND ADJOINING GOVERNMENT LAND, PAT HEUNG, YUEN LONG, NEW TERRITORIES

SCALE

1 : 750 @ A4

DRAWN BY	DATE
MN	3.10.2025

REVISED BY	DATE

APPROVED BY	DATE

DWG. TITLE
LAYOUT PLAN

DWG NO.	VER.
PLAN 4	001

Appendix C - Reference Drawings

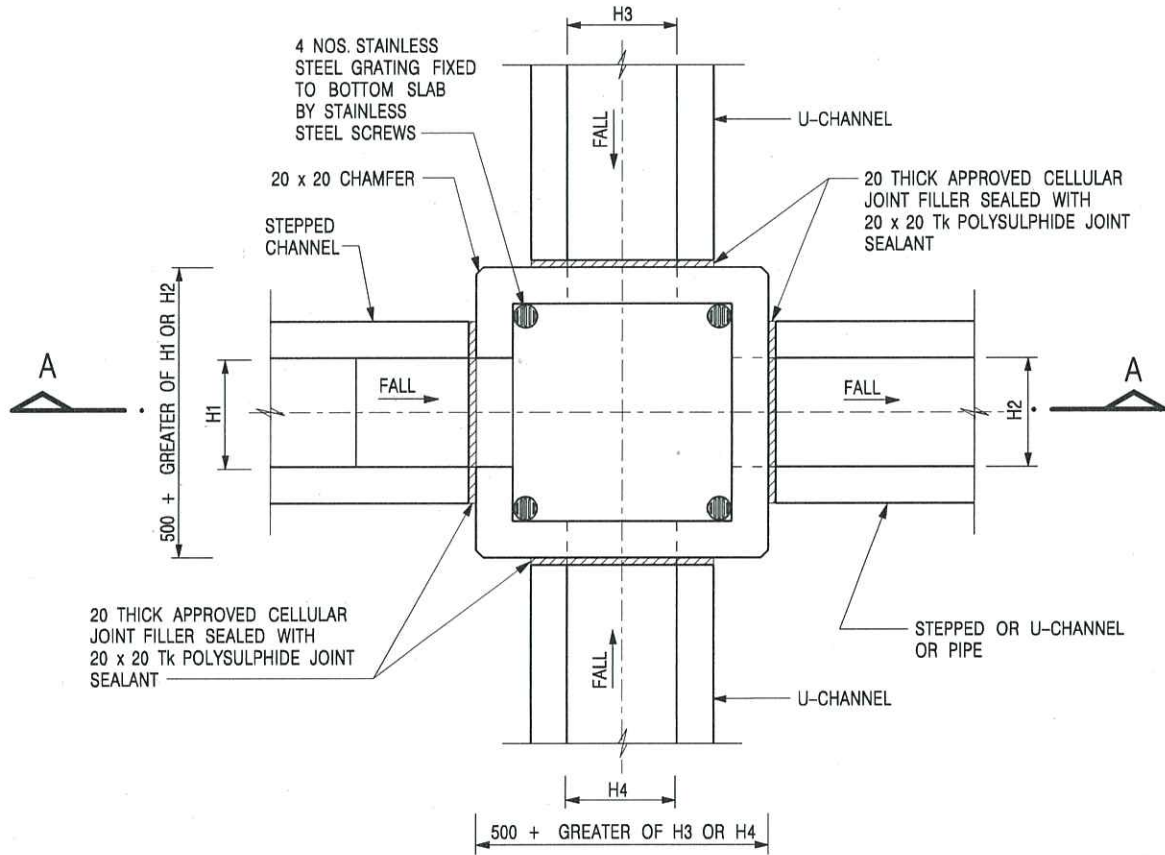

NOMINAL SIZE (LARGEST OF H1, H2, H3 & H4)	B
300 - 600	150
675 - 900	175

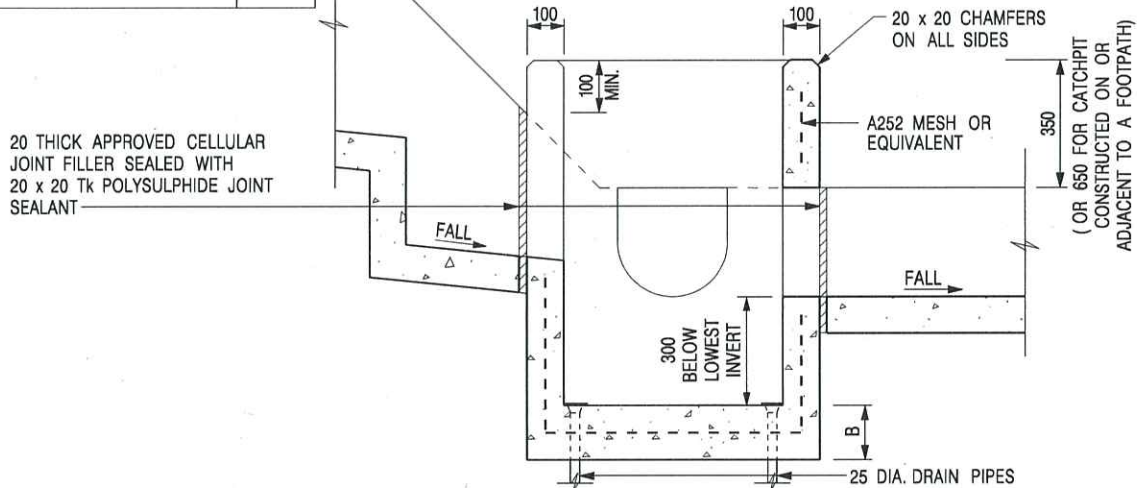

NOTES:

1. ALL DIMENSIONS ARE IN MILLIMETRES.
2. REFER TO SHEET 2 FOR OTHER NOTES.

-	FORMER DRG. NO. C2406J.	Original Signed	03.2015
REF.	REVISION	SIGNATURE	DATE

CATCHPIT WITH TRAP
(SHEET 1 OF 2)



CIVIL ENGINEERING AND
DEVELOPMENT DEPARTMENT

SCALE 1 : 20

DRAWING NO.

DATE JAN 1991

C2406 /1

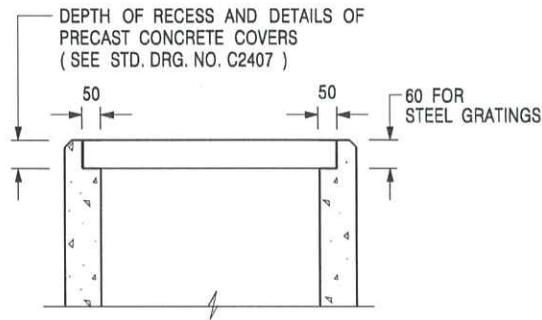

ALTERNATIVE TOP SECTION
FOR PRECAST CONCRETE COVERS / GRATINGS

NOTES:

1. ALL DIMENSIONS ARE IN MILLIMETRES.
2. ALL CONCRETE SHALL BE GRADE 20 /20.
3. CONCRETE SURFACE FINISH SHALL BE CLASS U2 OR F2 AS APPROPRIATE.
4. FOR DETAILS OF JOINT, REFER TO STD. DRG. NO. C2413.
5. CONCRETE TO BE COLOURED AS SPECIFIED.
6. UNLESS REQUESTED BY THE MAINTENANCE PARTY AND AS DIRECTED BY THE ENGINEER, CATCHPIT WITH TRAP IS NORMALLY NOT PREFERRED DUE TO PONDING PROBLEM.
7. UPON THE REQUEST FROM MAINTENANCE PARTY, DRAIN PIPES AT CATCHPIT BASE CAN BE USED BUT THIS IS FOR CATCHPITS LOCATED AT SLOPE TOE ONLY AND AS DIRECTED BY THE ENGINEER.
8. FOR CATCHPITS CONSTRUCTED ON OR ADJACENT TO A FOOTPATH, STEEL GRATINGS (SEE DETAIL 'A' ON STD. DRG. NO. C2405 /2) OR CONCRETE COVERS (SEE STD. DRG. NO. C2407) SHALL BE PROVIDED AS DIRECTED BY THE ENGINEER.
9. IF INSTRUCTED BY THE ENGINEER, HANDRAILING (SEE DETAIL 'J' ON STD. DRG. NO. C2405 /5; EXCEPT ON THE UPSLOPE SIDE) IN LIEU OF STEEL GRATINGS OR CONCRETE COVERS CAN BE ACCEPTED AS AN ALTERNATIVE SAFETY MEASURE FOR CATCHPITS NOT ON A FOOTPATH NOR ADJACENT TO IT. TOP OF THE HANDRAILING SHALL BE 1 000 mm MIN. MEASURED FROM THE ADJACENT GROUND LEVEL.
10. MINIMUM INTERNAL CATCHPIT WIDTH SHALL BE 1 000 mm FOR CATCHPITS WITH A HEIGHT EXCEEDING 1 000 mm MEASURED FROM THE INVERT LEVEL TO THE ADJACENT GROUND LEVEL. AND, STEP IRONS (SEE DSD STD. DRG. NO. DS1043) AT 300 c/c STAGGERED SHALL BE PROVIDED. THICKNESS OF CATCHPIT WALL FOR INSTALLATION OF STEP IRONS SHALL BE INCREASED TO 150 mm.
11. FOR RETROFITTING AN EXISTING CATCHPIT WITH STEEL GRATING, SEE DETAIL 'G' ON STD. DRG. NO. C2405 /4.
12. SUBJECT TO THE APPROVAL OF THE ENGINEER, OTHER MATERIALS CAN ALSO BE USED AS COVERS / GRATINGS.

A	MINOR AMENDMENT.	Original Signed	04.2016
-	FORMER DRG. NO. C2406J.	Original Signed	03.2015
REF.	REVISION	SIGNATURE	DATE

CATCHPIT WITH TRAP
(SHEET 2 OF 2)



**CIVIL ENGINEERING AND
DEVELOPMENT DEPARTMENT**

SCALE 1 : 20

DRAWING NO.

DATE JAN 1991

C2406 /2A

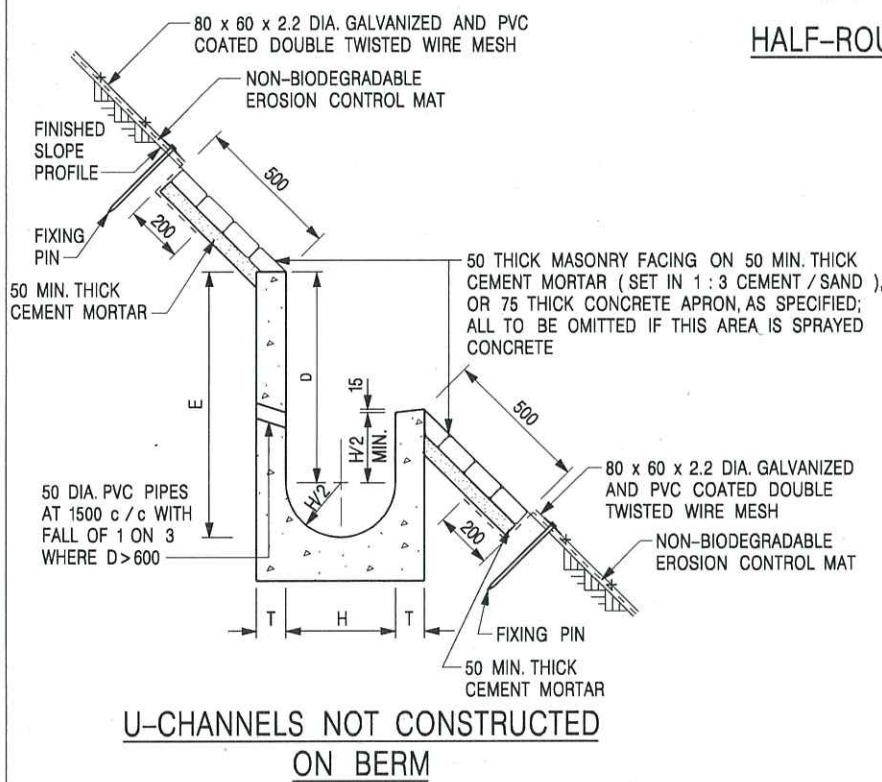
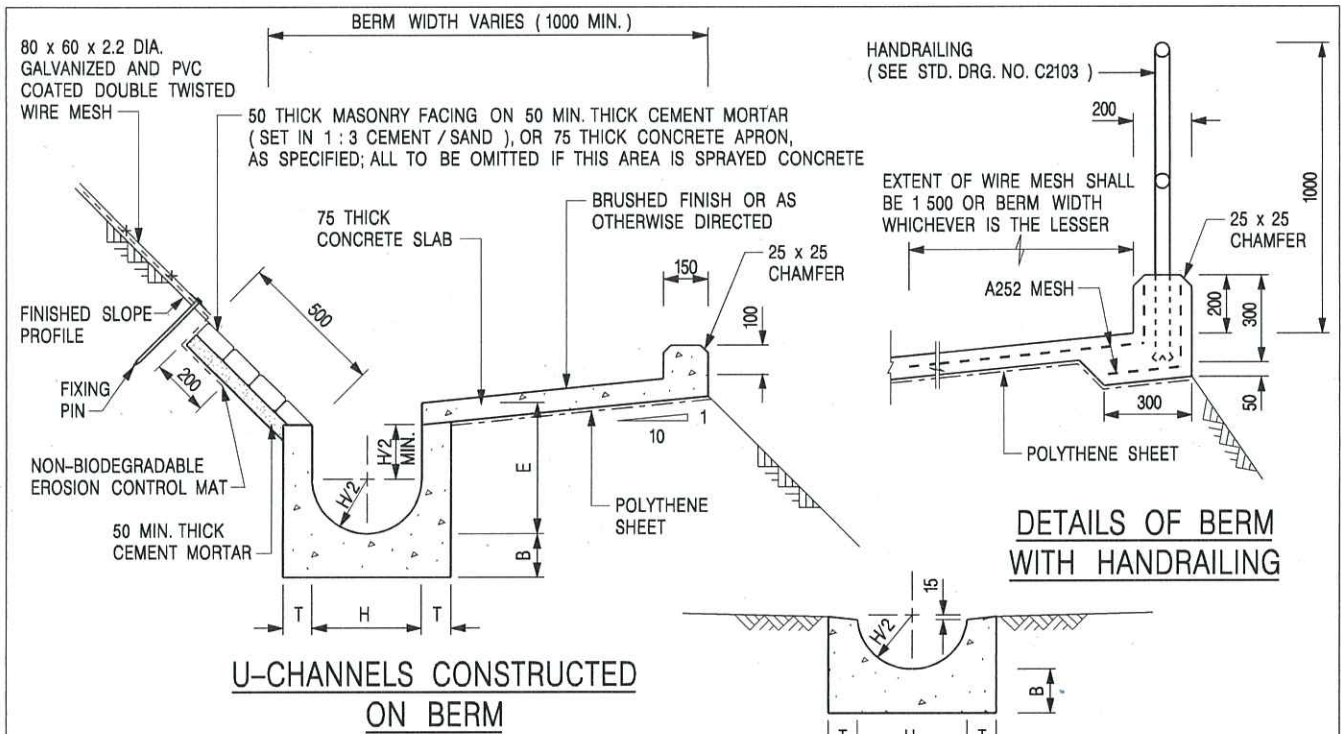

- NOTES:**
1. ALL DIMENSIONS ARE IN MILLIMETRES.
 2. ALL CONCRETE TO BE GRADE 20 / 20.
 3. CONCRETE SURFACE FINISH SHALL BE CLASS U2, F2 OR BRUSHED FINISH AS DIRECTED.
 4. SPACING OF EXPANSION JOINT IN CHANNELS, BERM SLABS AND APRONS TO BE 10 METRES MAXIMUM, SEE STD. DRG. NO. C2413 FOR DETAILS.
 5. JOINTS FOR CHANNELS, BERM SLABS, APRONS AND WALLS, ETC. TO BE ON THE SAME ALIGNMENT.
 6. FOR DIMENSIONS T, H, & B, SEE TABLE BELOW.
 7. BIODEGRADABLE EROSION CONTROL MAT IF REQUIRED, SEE STD. DRG. NO. C2511/E.
 8. CONCRETE TO BE COLOURED AS SPECIFIED.
 9. CONCRETE U-CHANNEL CAN BE CAST IN-SITU OR PRECAST CONCRETE SUBJECT TO THE ENGINEER'S AGREEMENT ON THE DETAILS.
 10. DETAILS OF EROSION CONTROL MAT AND WESH MESH ON BERM. (SEE STD DRG. NO. C2511/E)

NOMINAL SIZE H	T	B	REINFORCEMENT
300	80	100	A252 MESH PLACED CENTRALLY AND T=100 WHEN E > 650
375 - 600	100	150	
675 - 900	125	175	A252 MESH PLACED CENTRALLY

REF.	REVISION	SIGNATURE	DATE
I	MINOR AMENDMENT.	Original Signed	07.2018
H	THICKNESS OF MASONRY FACING AMENDED.	Original Signed	01.2005
G	MINOR AMENDMENT.	Original Signed	01.2004
F	GENERAL REVISION.	Original Signed	12.2002
E	DRAWING TITLE AMENDED.	Original Signed	11.2001
D	MINOR AMENDMENT.	Original Signed	08.2001
C	150 x 100 UPSTAND ADDED AT BERM.	Original Signed	6.99
B	MINOR AMENDMENTS.	Original Signed	3.94

DETAILS OF HALF-ROUND AND U-CHANNELS (TYPE A - WITH MASONRY APRON)

CEDD CIVIL ENGINEERING AND DEVELOPMENT DEPARTMENT

SCALE 1 : 25 **DRAWING NO.** C24091

DATE JAN 1991

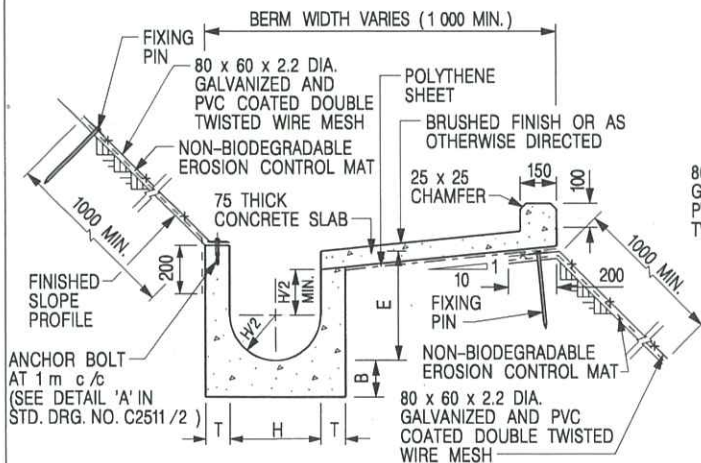

U-CHANNELS CONSTRUCTED ON BERM WITH NON-BIODEGRADABLE EROSION CONTROL MAT

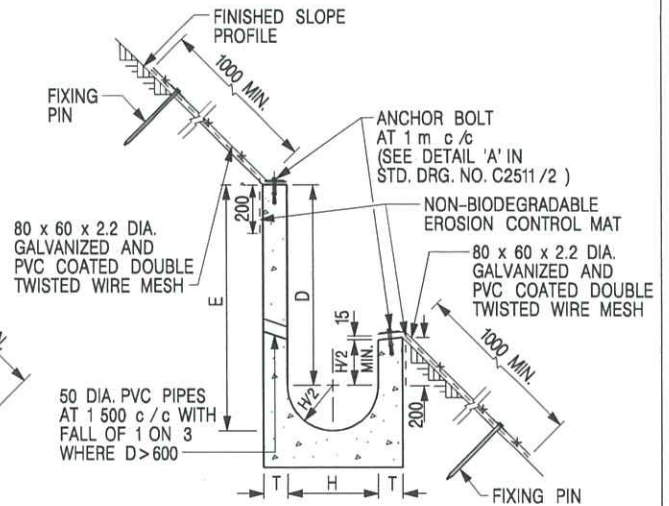

U-CHANNELS NOT CONSTRUCTED ON BERM WITH NON-BIODEGRADABLE EROSION CONTROL MAT

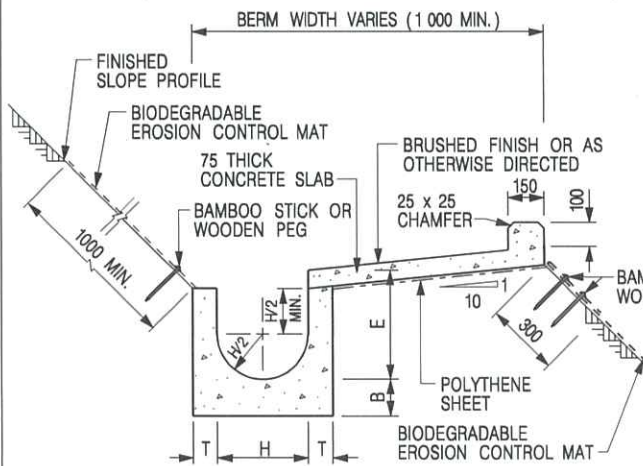

U-CHANNELS CONSTRUCTED ON BERM WITH BIODEGRADABLE EROSION CONTROL MAT

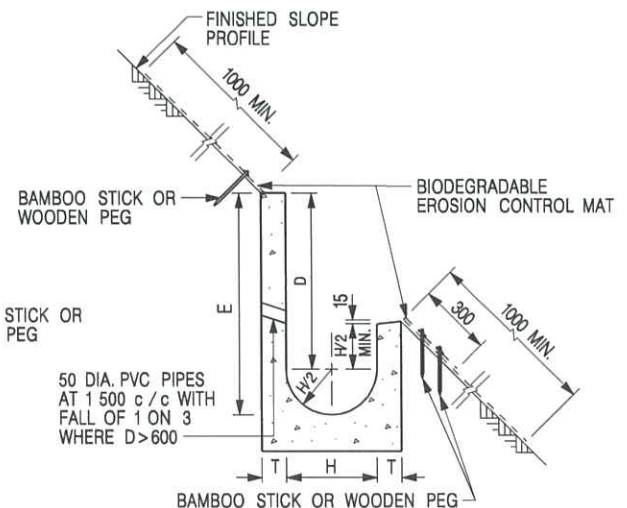

U-CHANNELS NOT CONSTRUCTED ON BERM WITH BIODEGRADABLE EROSION CONTROL MAT

NOTES:

- ALL DIMENSIONS ARE IN MILLIMETRES.
- ALL CONCRETE TO BE GRADE 20 /20.
- CONCRETE SURFACE FINISH SHALL BE CLASS U2, F2 OR BRUSHED FINISH AS DIRECTED.
- SPACING OF EXPANSION JOINT IN CHANNELS, BERM SLABS AND APRONS TO BE 10 METRES MAXIMUM, SEE STD. DRG. NO. C2413 FOR DETAILS.
- JOINTS FOR CHANNELS, BERM SLABS, APRONS AND WALLS, ETC. TO BE ON THE SAME ALIGNMENT.
- FOR DIMENSIONS T, H, & B, SEE TABLE BELOW.
- FOR TYPICAL FIXING PIN DETAILS, SEE STD. DRG. NO. C2511/2.
- MINIMUM SIZE OF 25 x 50 x 300mm SHALL BE PROVIDED FOR WOODEN PEG.
- MINIMUM SIZE OF 10mm DIAMETER WITH 200mm LONG SHALL BE PROVIDED FOR BAMBOO STICK.
- THE FIXING DETAILS OF NON-BIODEGRADABLE AND BIODEGRADABLE EROSION CONTROL MATS ON EXISTING BERM SHALL REFER TO STD. DRG. NO. C2511/1.

NOMINAL SIZE H	T	B	REINFORCEMENT
300	80	100	A252 MESH PLACED CENTRALLY AND T=100 WHEN E > 650
375 - 600	100	150	
675 - 900	125	175	A252 MESH PLACED CENTRALLY

REF.	REVISION	SIGNATURE	DATE
I	MINOR AMENDMENT.	Original Signed	07.2018
H	FIXING DETAILS OF BIODEGRADABLE EROSION CONTROL MAT ADDED.	Original Signed	12.2017
G	DIMENSION TABLE AMENDED.	Original Signed	01.2005
F	MINOR AMENDMENT.	Original Signed	01.2004
E	GENERAL REVISION.	Original Signed	12.2002
D	MINOR AMENDMENT.	Original Signed	08.2001
C	150 x 100 UPSTAND ADDED AT BERM.	Original Signed	6.99
B	MINOR AMENDMENT.	Original Signed	3.94
A	MINOR AMENDMENT.	Original Signed	10.92

DETAILS OF HALF-ROUND AND U-CHANNELS (TYPE B - WITH EROSION CONTROL MAT APRON)



CIVIL ENGINEERING AND DEVELOPMENT DEPARTMENT

SCALE DIAGRAMMATIC

DRAWING NO.

DATE JAN 1991

C24101

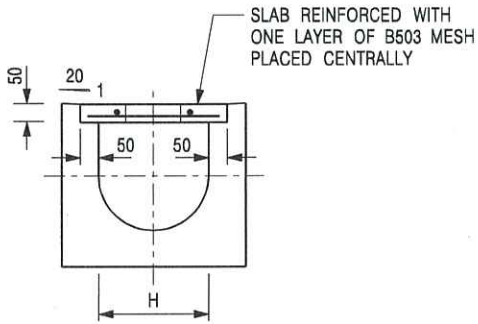

TYPICAL SECTION

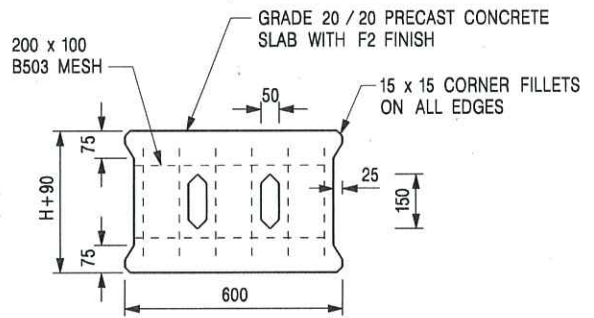

PLAN OF SLAB

U-CHANNELS WITH PRECAST CONCRETE SLABS

(UP TO H OF 525)

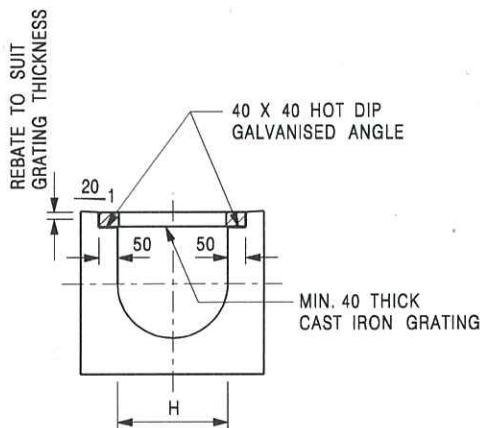

TYPICAL SECTION

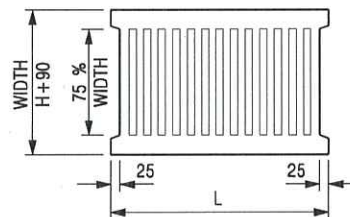

L = 600mm FOR H ≤ 375mm
L = 400mm FOR H > 375mm

CAST IRON GRATING

(DIMENSIONS ARE FOR GUIDANCE ONLY, CONTRACTOR MAY SUBMIT EQUIVALENT TYPE)

U-CHANNEL WITH CAST IRON GRATING

(UP TO H OF 525)

NOTES:

1. ALL DIMENSIONS ARE IN MILLIMETRES.
2. H=NOMINAL CHANNEL SIZE.
3. ALL CAST IRON FOR GRATINGS SHALL BE GRADE EN-GJL-150 COMPLYING WITH BS EN 1561.
4. FOR COVERED CHANNELS TO BE HANDED OVER TO HIGHWAYS DEPARTMENT FOR MAINTENANCE, THE GRATING DETAILS SHALL FOLLOW THOSE AS SHOWN ON HyD STD. DRG. NO. H3156.

E	NOTES 3 & 4 AMENDED.	Original Signed	12.2014
D	NOTE 4 ADDED.	Original Signed	06.2008
C	MINOR AMENDMENT. NOTE 3 ADDED.	Original Signed	12.2005
B	NAME OF DEPARTMENT AMENDED.	Original Signed	01.2005
A	CAST IRON GRATING AMENDED.	Original Signed	12.2002
REF.	REVISION	SIGNATURE	DATE

COVER SLAB AND CAST IRON
GRATING FOR CHANNELS



CIVIL ENGINEERING AND
DEVELOPMENT DEPARTMENT

SCALE 1 : 20

DRAWING NO.

DATE JAN 1991

C2412E



VIEW 1

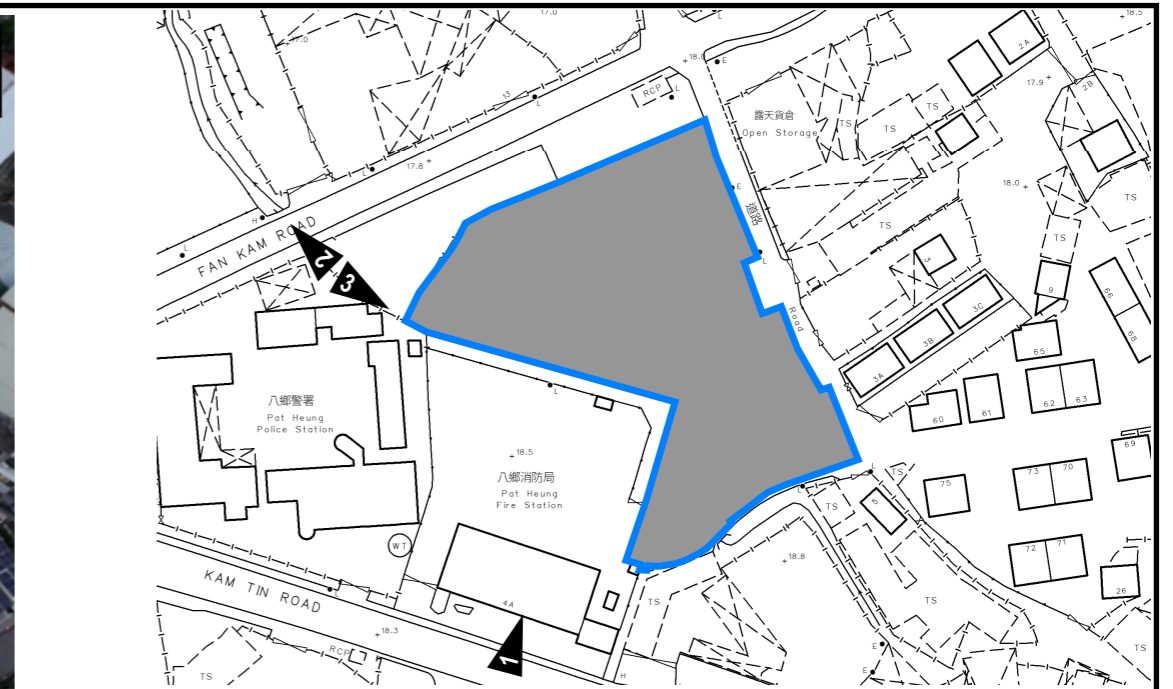

APPROX. LOCATION OF DISCHARGE POINT FROM CP1.03

VIEW 3



VIEW 2

PROJECT:
 PROPOSED TEMPORARY SHOP AND SERVICES WITH ANCILLARY WORKSHOP AND ASSOCIATED FILLING OF LAND FOR A PERIOD OF 5 YEARS

LOCATION:
 VARIOUS LOTS IN D.D. 111 AND ADJOINING GOVERNMENTLAND, PAT HEUNG, YUEN LONG, NEW TERRITORIES

SITE PHOTOS

APPENDIX D

VER	DESCRIPTION	DATE

Aerial Photo

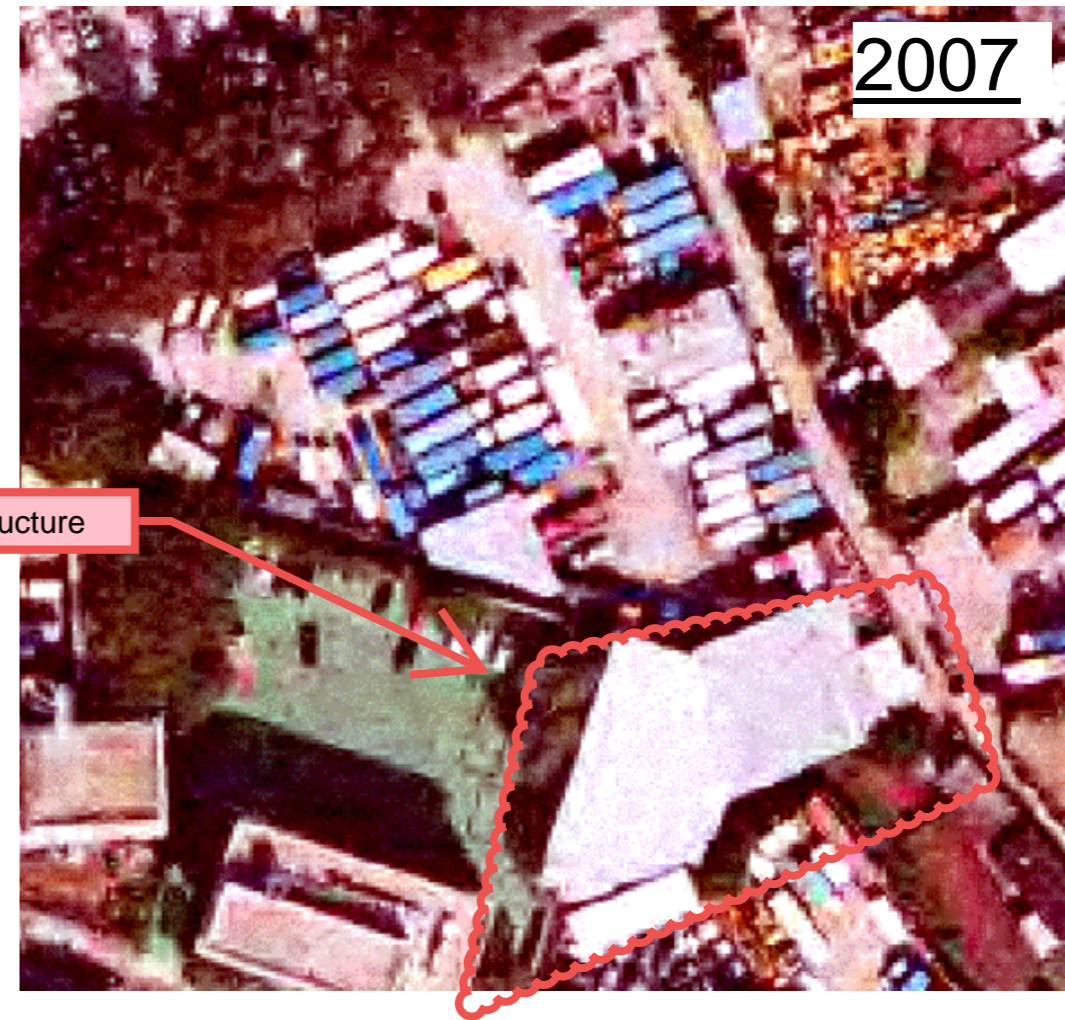

Existing Structure

Site Photos

