

[REDACTED]

寄件日期: 2025年07月15日星期二 17:06
收件者: tpbpd/PLAND
副本: David Chi Chiu CHENG/PLAND; Jet Sze Jet CHEUNG/PLAND; Yen PY LEUNG/PLAND
主旨: Fw: S. 16 Planning Application no. A/YL-SK/418 - Departmental Comments
附件: local path map.pdf; index plan_septic tank.pdf

Dear [REDACTED]

Please find below additional information for your reference.

1. The estimated traffic trip to/from the application site are:

To the site - once / month for dog foods sent by our supplier's light van at day time. The unloading point is shown on the attached google map (just next to the public road). The foods are then transferred to the kennels site manually on a local walking path, usually finished in 10 minutes.

From the site - our kennel personnel go out to the town for replenishing routine necessities at approx. once / week by public bus/mini bus at day time. The nearest public transportation is Tse Uk Tsuen bus stop (KMB line # 64K).

2. After operation hours, all dogs are kept inside dog kennels structures equipped with mechanical ventilation and air-conditioning system.
3. No audio amplification or whistle blowing are used at all times.
4. Waste water are processed by septic tank and soakaway system (location as indicated in the attached map). No waste water are discharged into the stream.

If you have any question, please don't hesitate to contact me.

Best regards,

Cheung Wing Sze Maggie

地段索引圖 LOT INDEX PLAN

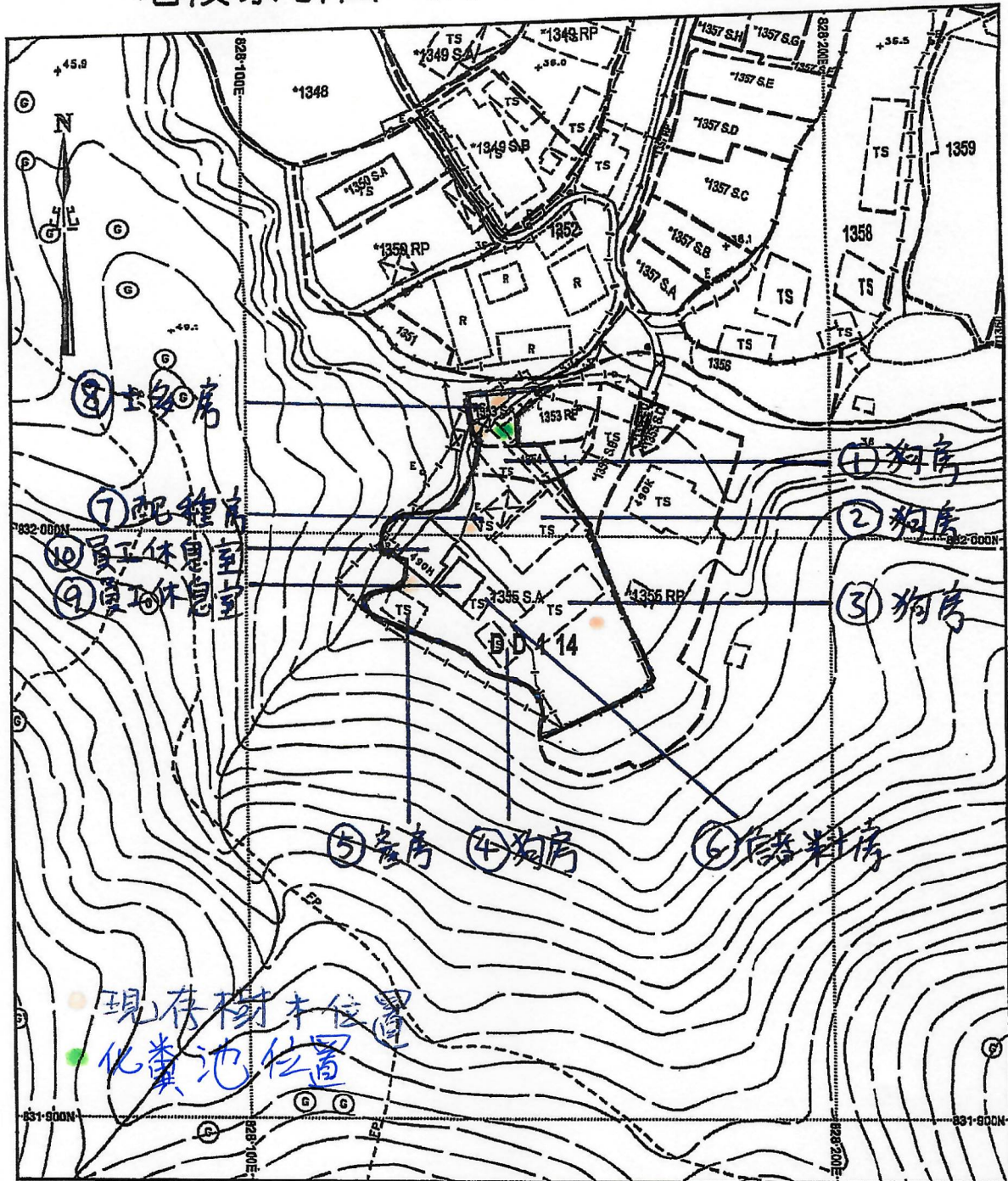

地政總署測繪處

Survey and Mapping Office, Lands Department

比例尺 SCALE 1:1000

metres 10 0 10 20 30 40 50 metres



Locality : _____

Lot Index Plan No. : ags_S00000092031_0001

District Survey Office : Lands Information Center

Date : 09-Apr-2022

Reference No. : 6-NE-19B

香港特別行政區政府 一 版權所有
© Copyright reserved - Hong Kong SAR Government
SMO-P01 20220409142510 10

摘要說明：本地段索引圖在其背景的地形圖上標示了各種永久和短期持有的土地的圖像界線。這些土地包括私人地段、政府撥地、短期租約批地，以及其他作核准用途的土地。請注意：(1)本索引圖上的資料會按不時更新而不作事先通知；(2)索引圖的更新或會延後於有關資料的實際變更；以及(3)本索引圖中顯示的界線僅供識別之用，資料是否準確可靠，應徵詢專業土地測量師的意見。
免責說明：如因使用本地段索引圖，或因所依據的本索引圖資料出錯、遺漏、過時或有誤差而引致任何損失或損害，政府概不承擔任何法律責任。

Explanatory notes: This plan shows the graphical boundaries of different kinds of permanent and temporary land holdings with the topographic map in the backdrop. The land holdings as shown may include private lots, government land allocations, short term tenancies and other permitted uses of land. It must be noted that: (1) the information shown on this plan is subject to update without prior notification; (2) there may be time lag between an update and the related changes taken place; and (3) the graphical boundaries as shown are for identification purpose only and interpretation of their accuracy and reliability requires the advice from professional land surveyor. Disclaimer: The Government shall not be responsible for any loss or damage howsoever arising from the use of this plan or in reliance upon its correctness, completeness, timeliness or accuracy.

