

LOCATION OF THE APPLICATION SITE

APPLICATION SITE AREA : 3,763 m² (ABOUT)

VEHICULAR ACCESS

ACCESSIBLE FROM SHEK KONG AIRFIELD ROAD VIA A LOCAL ACCESS

ACCESSIBLE FROM SHEK KONG AIRFIELD ROAD VIA A LOCAL ACCESS

APPLICATION SITE

水瀨田
SHUI LAU TIN

LEGEND

 APPLICATION SITE

*SITE BOUNDARY FOR IDENTIFICATION PURPOSE ONLY.

PLANNING CONSULTANT 	PROJECT PROPOSED TEMPORARY SHOP AND SERVICES AND PUBLIC VEHICLE PARK (EXCLUDING CONTAINER VEHICLE) WITH ANCILLARY FACILITIES AND ASSOCIATED FILLING OF LAND FOR A PERIOD OF 5 YEARS	ADDRESS LOT 354 IN D.D. 112, SHUI LAU TIN, SHEK KONG, YUEN LONG, NEW TERRITORIES	SCALE 1 : 3000 @ A4		TITLE LOCATION PLAN	
			DRAWN BY MN	DATE 18.8.2025	DWG NO. PLAN 1	VER. 001

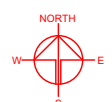

ZONING OF THE APPLICATION SITE

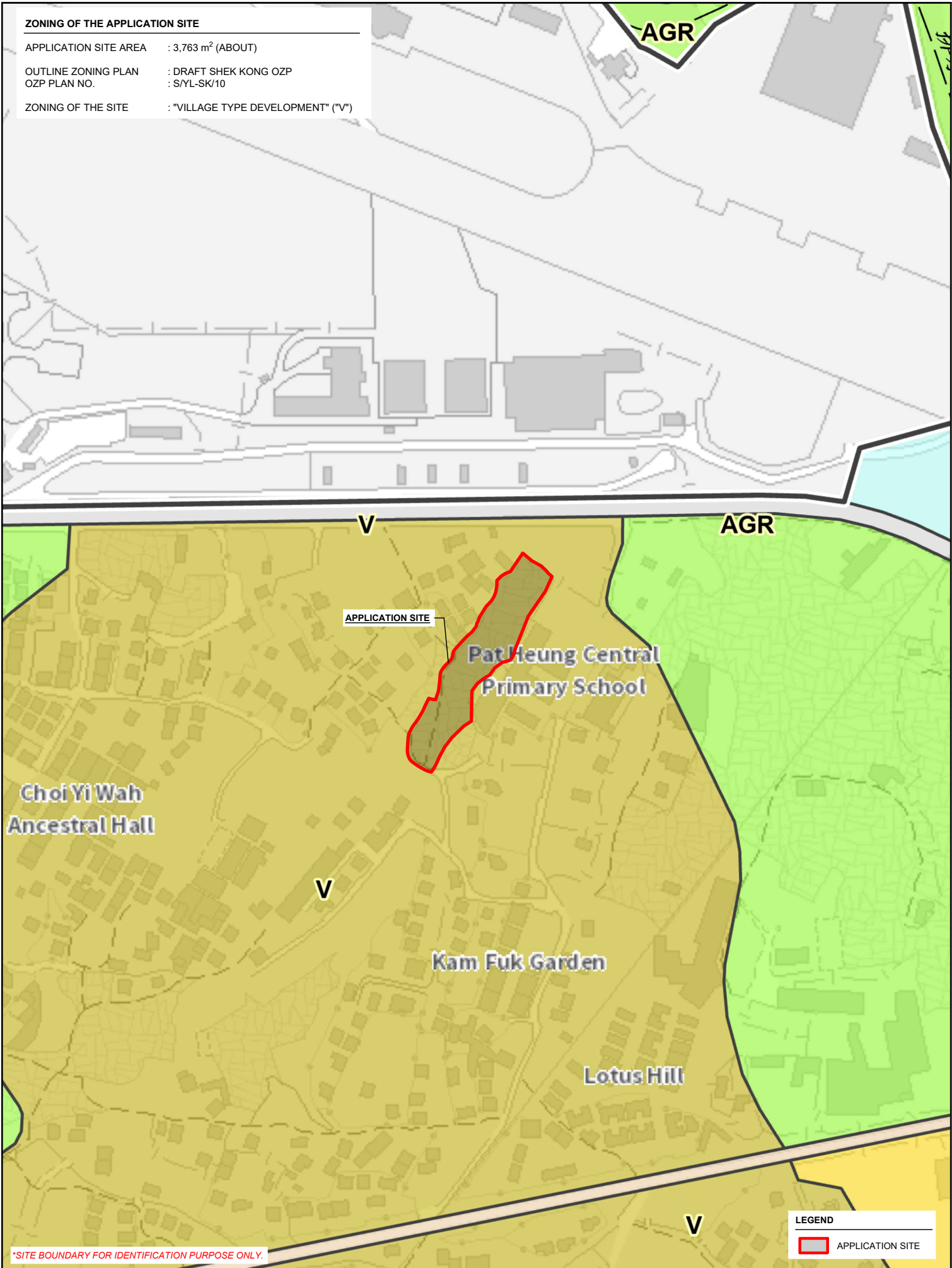

APPLICATION SITE AREA : 3,763 m² (ABOUT)
 OUTLINE ZONING PLAN : DRAFT SHEK KONG OZP
 OZP PLAN NO. : SYL-SK/10
 ZONING OF THE SITE : "VILLAGE TYPE DEVELOPMENT" ("V")



*SITE BOUNDARY FOR IDENTIFICATION PURPOSE ONLY.

LEGEND

APPLICATION SITE

PLANNING CONSULTANT 	PROJECT PROPOSED TEMPORARY SHOP AND SERVICES AND PUBLIC VEHICLE PARK (EXCLUDING CONTAINER VEHICLE) WITH ANCILLARY FACILITIES AND ASSOCIATED FILLING OF LAND FOR A PERIOD OF 5 YEARS	ADDRESS LOT 354 IN D.D. 112, SHUI LAU TIN, SHEK KONG, YUEN LONG, NEW TERRITORIES	SCALE 1 : 3000 @ A4		TITLE ZONING PLAN	
			DRAWN BY MN	DATE 22.4.2026	DWG NO. PLAN 2	VER. 001
*SITE BOUNDARY FOR IDENTIFICATION PURPOSE ONLY.			REVISED BY	DATE		

LAND STATUS OF THE APPLICATION SITE

APPLICATION SITE AREA : 3,763 m² (ABOUT)

AREA OF PRIVATE LAND : 3,763 m² (ABOUT)

AREA OF GOVERNMENT LAND : NOT APPLICABLE

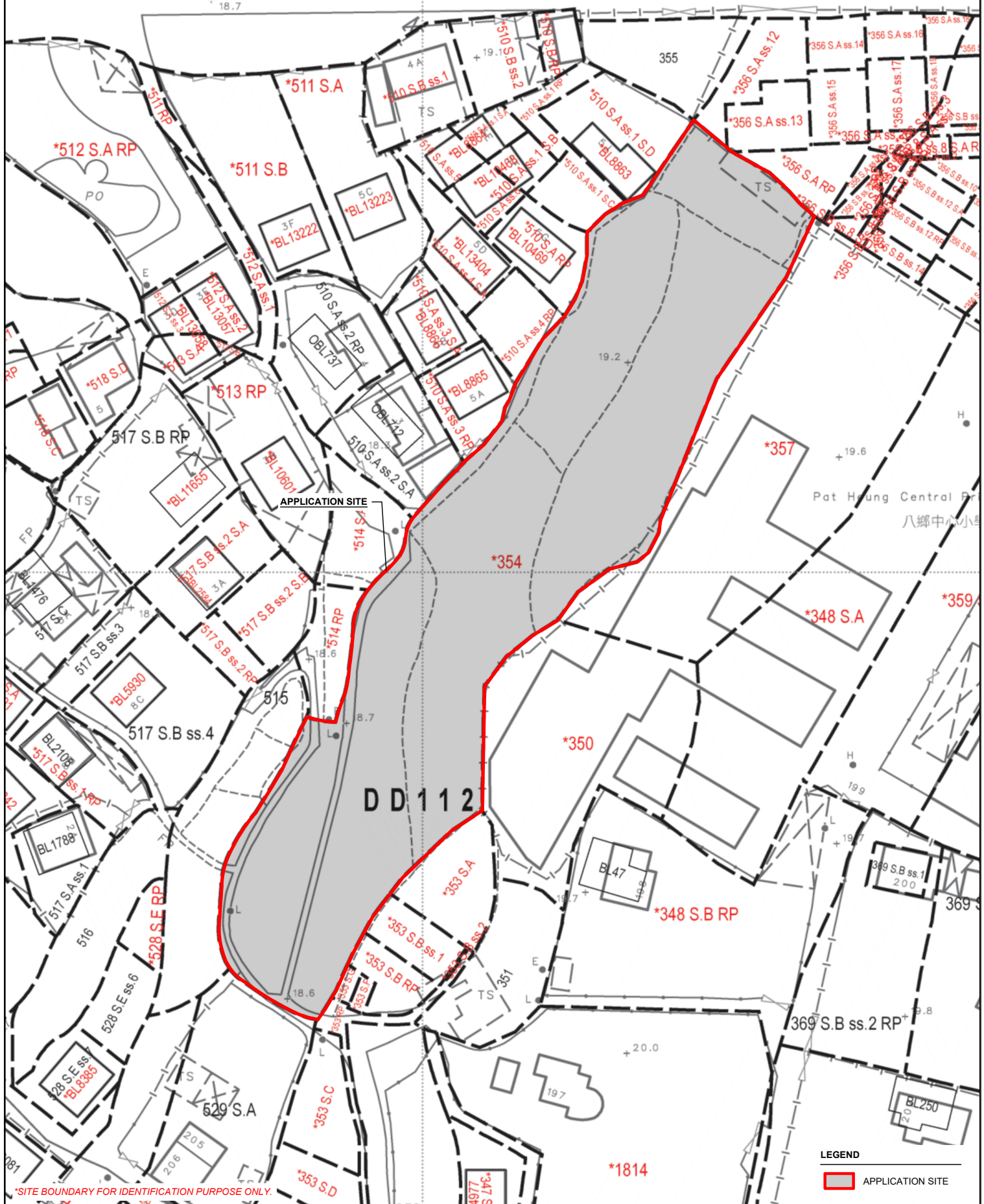

PLANNING CONSULTANT



PROJECT

PROPOSED TEMPORARY SHOP AND SERVICES AND PUBLIC VEHICLE PARK (EXCLUDING CONTAINER VEHICLE) WITH ANCILLARY FACILITIES AND ASSOCIATED FILLING OF LAND FOR A PERIOD OF 5 YEARS

ADDRESS

LOT 354 IN D.D. 112, SHUI LAU TIN, SHEK KONG, YUEN LONG, NEW TERRITORIES

SCALE

1 : 750 @ A4

DRAWN BY

MN

DATE

18.8.2025

REVISED BY

DATE

TITLE

LAND STATUS

DWG NO.

PLAN 3

VER.

001



DEVELOPMENT PARAMETERS

APPLICATION SITE AREA	: 3,763 m ²	(ABOUT)
COVERED AREA	: 597 m ²	(ABOUT)
UNCOVERED AREA	: 3,166 m ²	(ABOUT)
PLOT RATIO	: 0.3	(ABOUT)
SITE COVERAGE	: 16 %	(ABOUT)
NO. OF STRUCTURE	: 6	
DOMESTIC GFA	: NOT APPLICABLE	
NON-DOMESTIC GFA	: 1,137 m ²	(ABOUT)
TOTAL GFA	: 1,137 m ²	(ABOUT)
BUILDING HEIGHT	: 3 m - 8 m	(ABOUT)
NO. OF STOREY	: 1 - 2	

STRUCTURE	USE	COVERED AREA	GROSS FLOOR AREA	BUILDING HEIGHT
B1	S&S, OFFICE AND WASHROOM	118 m ² (ABOUT)*	226 m ² (ABOUT)#	8 m (ABOUT)(2-STOREY)
B2	S&S, OFFICE AND WASHROOM	118 m ² (ABOUT)*	226 m ² (ABOUT)#	8 m (ABOUT)(2-STOREY)
B3	S&S, OFFICE AND WASHROOM	118 m ² (ABOUT)*	226 m ² (ABOUT)#	8 m (ABOUT)(2-STOREY)
B4	S&S, OFFICE AND WASHROOM	118 m ² (ABOUT)*	226 m ² (ABOUT)#	8 m (ABOUT)(2-STOREY)
B5	S&S, OFFICE AND WASHROOM	118 m ² (ABOUT)*	226 m ² (ABOUT)#	8 m (ABOUT)(2-STOREY)
B6	METER ROOM	7 m ² (ABOUT)	7 m ² (ABOUT)#	3 m (ABOUT)(1-STOREY)
TOTAL		597 m² (ABOUT)	1,137 m² (ABOUT)	

* COVERED AREA OF STRUCTURE: 108 m²(ENCLOSED) + 10 m² (STAIRCASES) = 118 m² (ABOUT)
 # GFA OF STRUCTURE: 108 m² (G/F) + 108 m² (1/F) + 10 m² (STAIRCASES) = 226 m² (ABOUT)
 S&S SHOP AND SERVICES

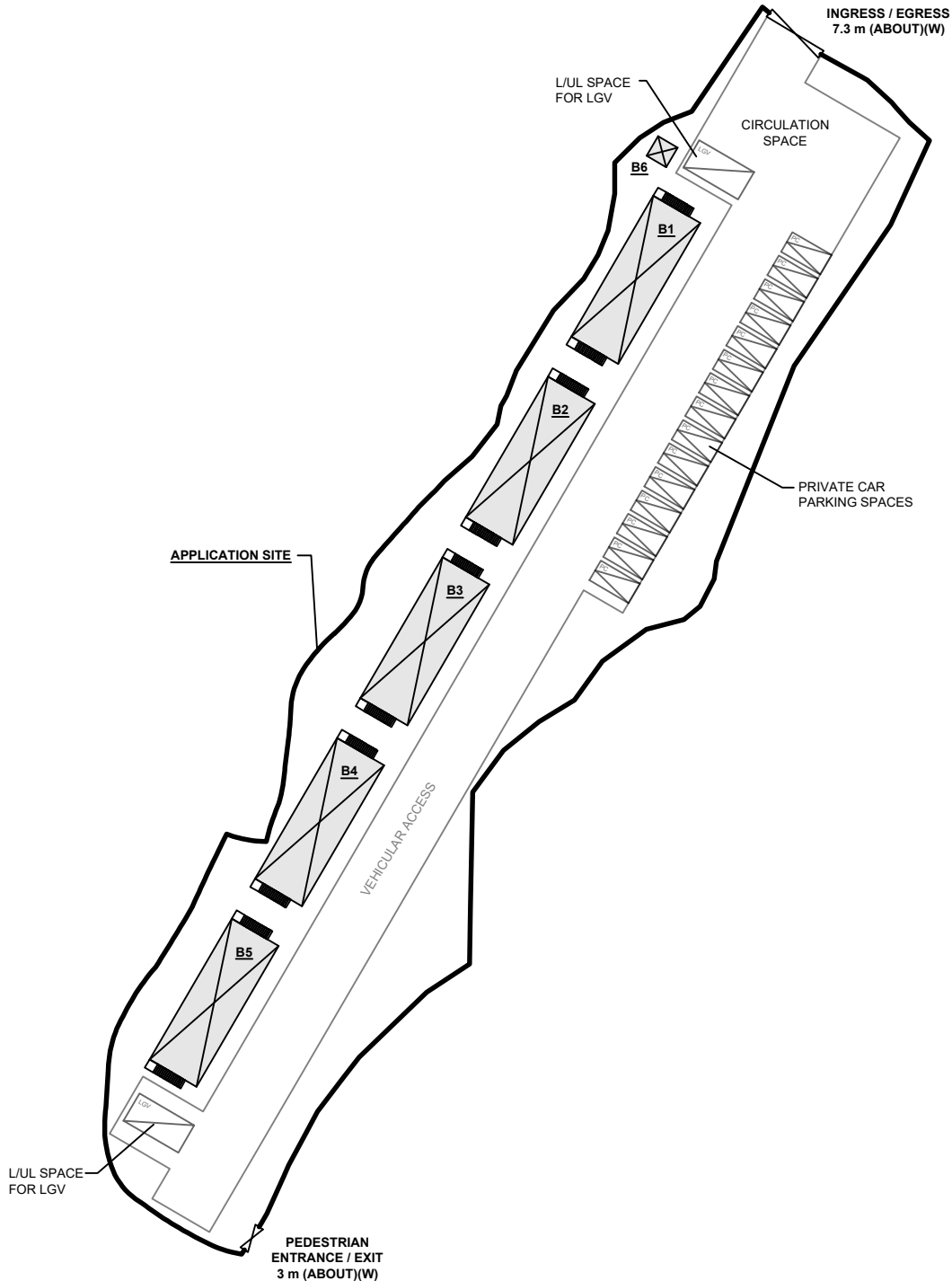

PARKING PROVISIONS

NO. OF PRIVATE CAR PARKING SPACE	: 15
DIMENSION OF PARKING SPACE	: 5 m (L) X 2.5 m (W)
NO. OF L/U/L SPACE FOR LIGHT GOODS VEHICLE	: 2
DIMENSION OF PARKING SPACE	: 7 m (L) X 3.5 m (W)

LEGEND

- APPLICATION SITE
- STRUCTURE
- PARKING SPACE (PC)
- L/U/L SPACE (LGV)
- INGRESS / EGRESS

PLANNING CONSULTANT 	PROJECT PROPOSED TEMPORARY SHOP AND SERVICES AND PUBLIC VEHICLE PARK (EXCLUDING CONTAINER VEHICLE) WITH ANCILLARY FACILITIES AND ASSOCIATED FILLING OF LAND FOR A PERIOD OF 5 YEARS	ADDRESS LOT 354 IN D.D. 112, SHUI LAU TIN, SHEK KONG, YUEN LONG, NEW TERRITORIES	SCALE 1 : 750 @ A4	TITLE LAYOUT PLAN	NORTH
			DRAWN BY MN	DATE 18.8.2025	

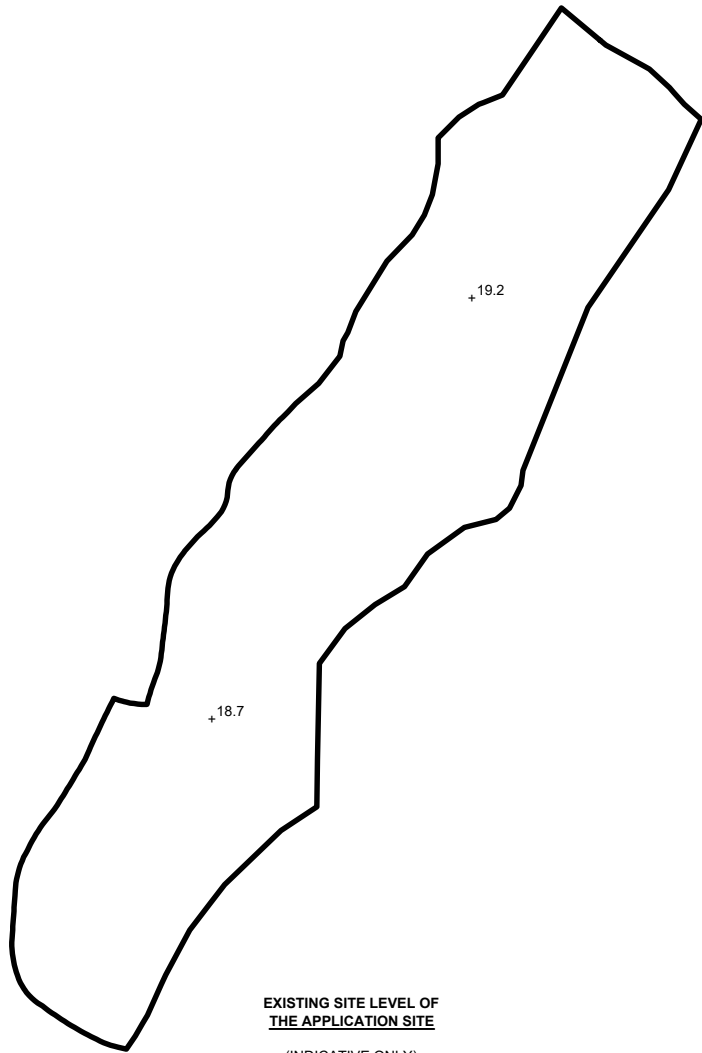

EXISTING CONDITION OF THE APPLICATION SITE

APPLICATION SITE AREA : 3,763 m² (ABOUT)
 EXISTING SITE SURFACE : SOILED GROUND
 EXISTING SITE LEVELS : +18.7 mPD TO +19.2 mPD (ABOUT)



EXISTING SITE LEVEL OF THE APPLICATION SITE
(INDICATIVE ONLY)

LEGEND

-  APPLICATION SITE
-  SOILED GROUND AREA
-  EXISTING SITE LEVEL

*SITE BOUNDARY FOR IDENTIFICATION PURPOSE ONLY

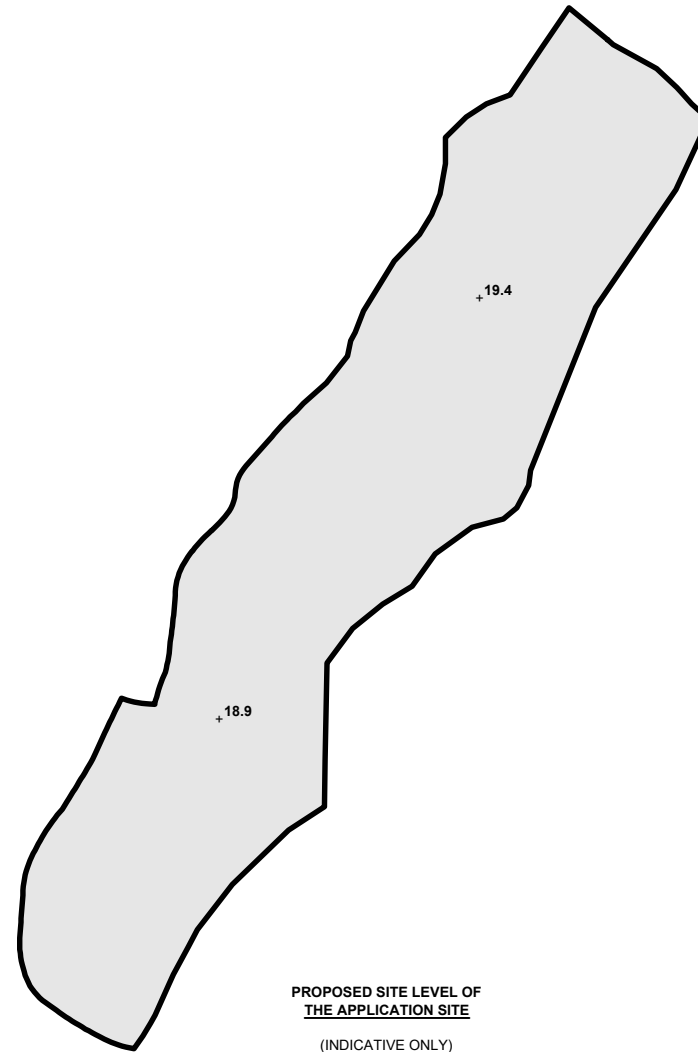

PROPOSED FILLING OF LAND AREA OF THE APPLICATION SITE

APPLICATION SITE AREA : 3,763 m² (ABOUT)
 PROPOSED FILLING OF LAND AREA : 3,763 m² (ABOUT)
 DEPTH OF LAND FILLING : NOT MORE THAN 0.2 m
 PROPOSED SITE LEVELS : +18.9 mPD TO +19.4 mPD (ABOUT)
 MATERIAL OF FILLING : CONCRETE
 PURPOSE OF FILLING : SITE FORMATION OF STRUCTURE, CIRCULATION SPACE



PROPOSED SITE LEVEL OF THE APPLICATION SITE
(INDICATIVE ONLY)

LEGEND

-  APPLICATION SITE
-  FILLING OF LAND AREA
-  PROPOSED SITE LEVEL

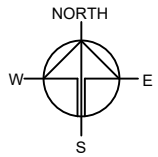

PLANNING CONSULTANT



PROJECT

PROPOSED TEMPORARY SHOP AND SERVICES AND PUBLIC VEHICLE PARK (EXCLUDING CONTAINER VEHICLE) WITH ANCILLARY FACILITIES AND ASSOCIATED FILLING OF LAND FOR A PERIOD OF 5 YEARS

SITE LOCATION

LOT 354 IN D.D. 112, SHUI LAU TIN, SHEK KONG, YUEN LONG, NEW TERRITORIES

SCALE

1 : 1000 @ A4

DRAWN BY	DATE
MN	18.8.2025

CHECKED BY	DATE

APPROVED BY	DATE

DWG. TITLE
FILLING OF LAND

DWG. NO.	VER.
PLAN 5	001

SWEPT PATH ANALYSIS

TYPE OF VEHICLE : LIGHT GOODS VEHICLE
 DIMENSION OF VEHICLE : 2.1 m (W) X 5.2 m (L)

SWEPT PATHS GENERATED BY AUTODESK VEHICLE TRACKING

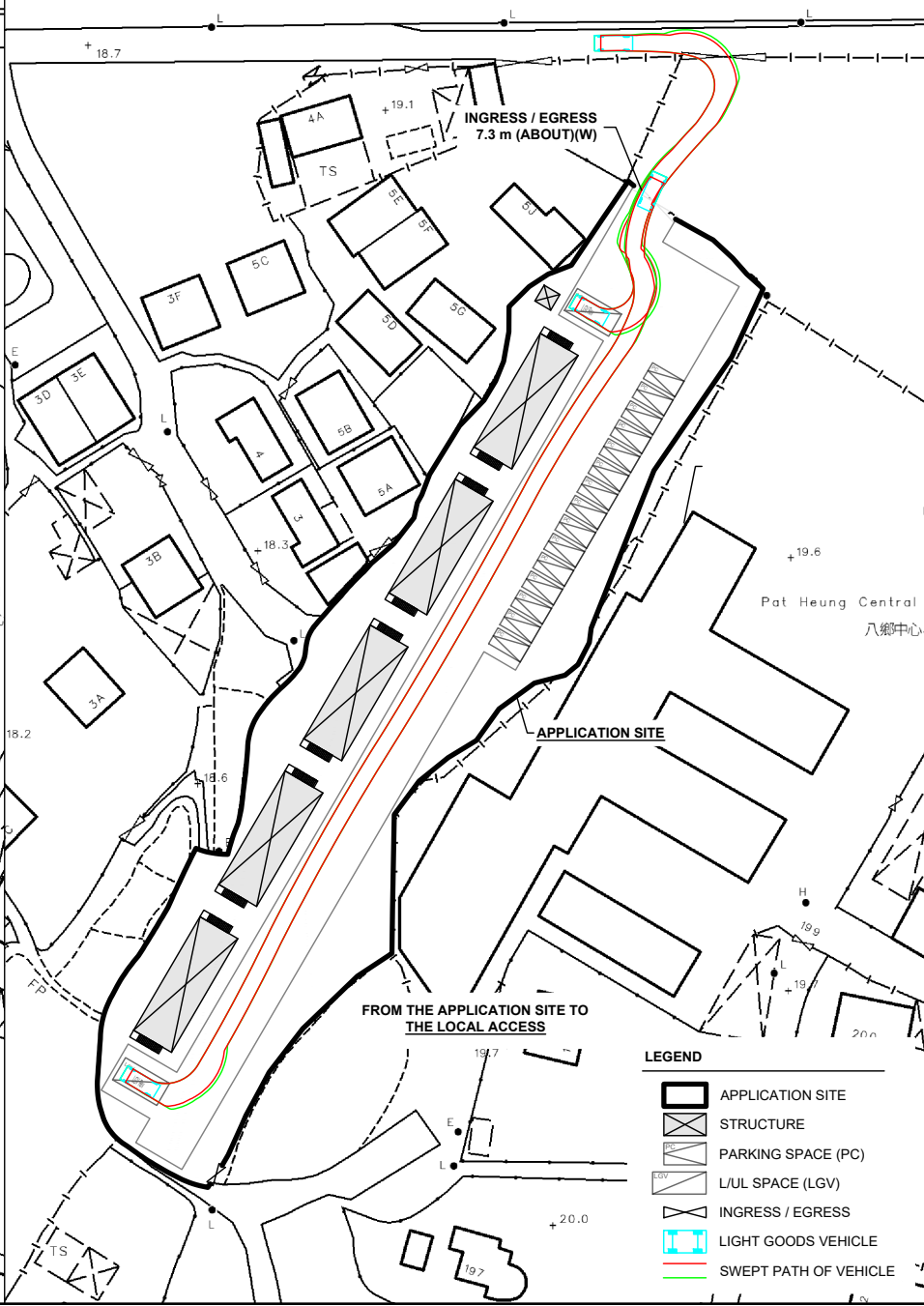
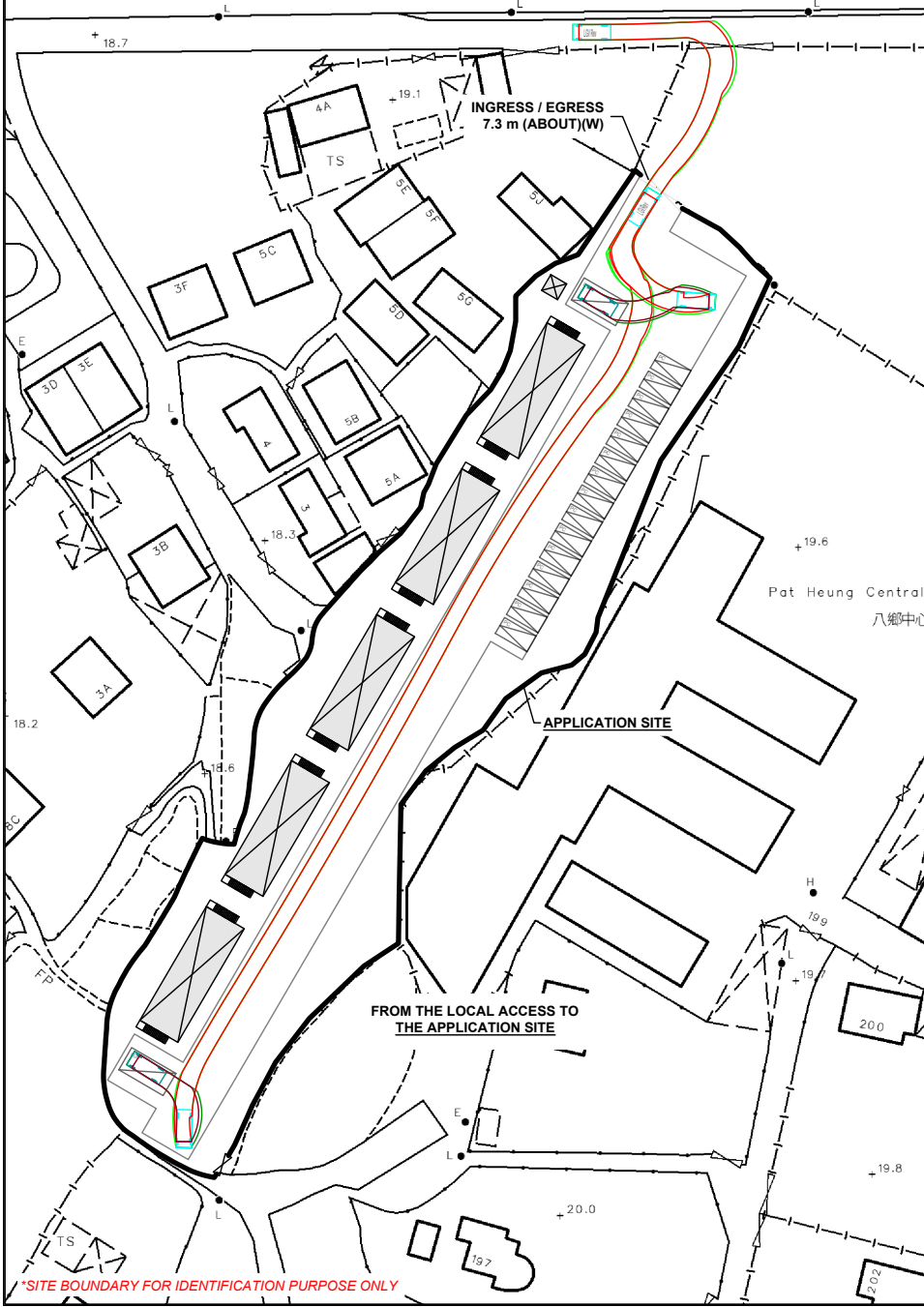
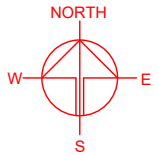

FROM THE LOCAL ACCESS TO THE APPLICATION SITE

FROM THE APPLICATION SITE TO THE LOCAL ACCESS

LEGEND

- APPLICATION SITE
- STRUCTURE
- PARKING SPACE (PC)
- L/UL SPACE (LGV)
- INGRESS / EGRESS
- LIGHT GOODS VEHICLE
- SWEEP PATH OF VEHICLE

*SITE BOUNDARY FOR IDENTIFICATION PURPOSE ONLY

PLANNING CONSULTANT



PROJECT

PROPOSED TEMPORARY SHOP AND SERVICES AND PUBLIC VEHICLE PARK (EXCLUDING CONTAINER VEHICLE) WITH ANCILLARY FACILITIES AND ASSOCIATED FILLING OF LAND FOR A PERIOD OF 5 YEARS

SITE LOCATION

LOT 354 IN D.D. 112, SHUI LAU TIN, SHEK KONG, YUEN LONG, NEW TERRITORIES

SCALE
1 : 500 @ A4

DRAWN BY MN	DATE 18.8.2025
----------------	-------------------

CHECKED BY	DATE
------------	------

APPROVED BY	DATE
-------------	------

DWG. TITLE
SWEPT PATH ANALYSIS

DWG NO. PLAN 6	VER. 001
-------------------	-------------