

Project 項目名稱:
Proposed Temporary Shop and Service and Associated Filling of Land for a Period of 3 Years at Lot 439 RP (Part) in D.D.112, Shek Kong, Yuen Long, New Territories

Drawing Title 圖紙標題:
Location Plan

Drawing No. 圖號:
20260513

Remarks 備註:
 ●●● Vehicular access leading from Nam Hing West Road

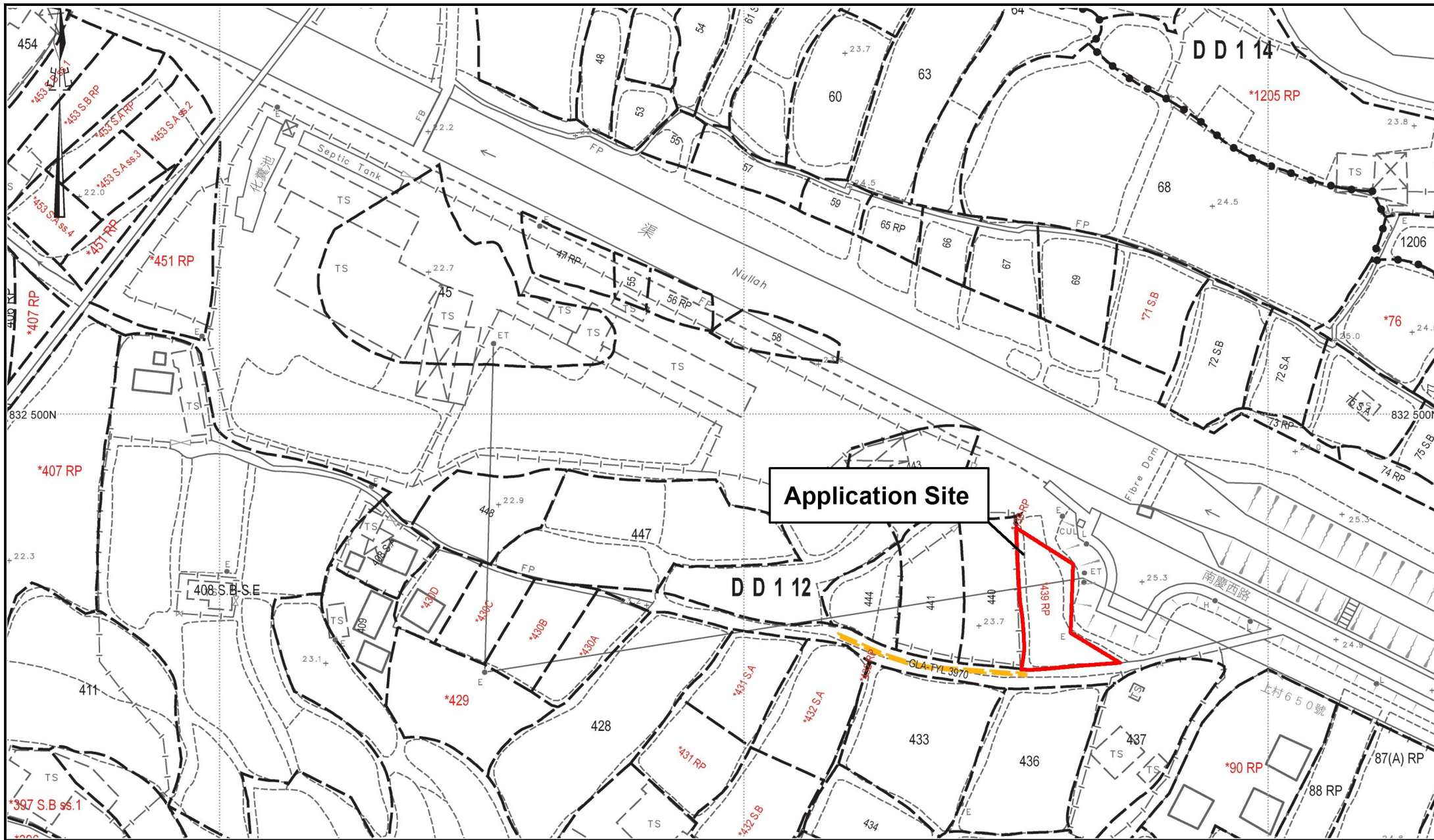

Project 項目名稱:
Proposed Temporary Shop and Service and Associated Filling of Land for a Period of 3 Years at Lot 439 RP (Part) in D.D.112, Shek Kong, Yuen Long, New Territories

Drawing Title 圖紙標題:
Site Plan

Remarks 備註:

Drawing No. 圖號:
20260513

Application Site

Ingress/Egress

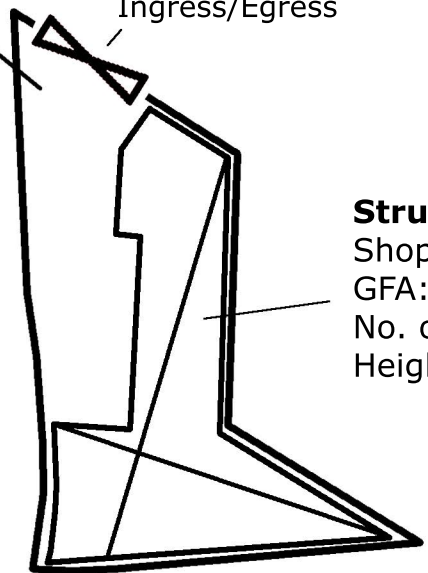

Structure 1
Shop & Service
GFA: 180m² (ABOUT)
No. of storey: 1
Height: Not exceeding 5m



Project 項目名稱:
Proposed Temporary Shop and Service and Associated Filling of Land for a Period of 3 Years at Lot 439 RP (Part) in D.D.112, Shek Kong, Yuen Long, New Territories

Drawing Title 圖紙標題:
Layout Plan

Drawing No. 圖號:
20260513

Remarks 備註:
☒ Structure

Application Site

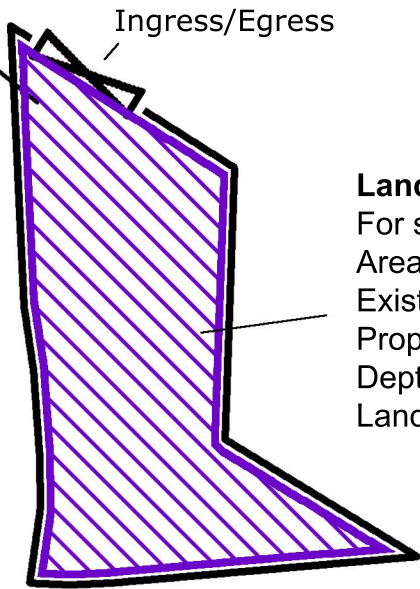

Land Filling Area

For site formation of structures and circulation path
Area: 260 m² (ABOUT)
Existing site level: +23.7mPD (ABOUT)
Proposed site level: +23.9mPD (ABOUT)
Depth of land filling : No more than 0.2m
Land Filling Materials: Concrete



Project 項目名稱:
Proposed Temporary Shop and Service and Associated Filling of Land for a Period of 3 Years at Lot 439 RP (Part) in D.D.112, Shek Kong, Yuen Long, New Territories

Drawing Title 圖紙標題:
Land filling Plan

Drawing No. 圖號:

Remarks 備註:
 Land filling area