

Project 項目名稱:

Proposed Temporary Warehouse for Storage of Food & Electronic Goods for a Period of 3 Years at Lots 490 RP (Part), 709, 710, 711, 723, 724, 725, 729, 730, 731, 732 and 733 (Part) in D.D. 119, Pak Sha Tsuen, Yuen Long, N.T.

Drawing Title 圖目:

Application Site

Remarks 備註:

Drawing No. 圖號:

Figure 1

Scale 比例:

1:1000

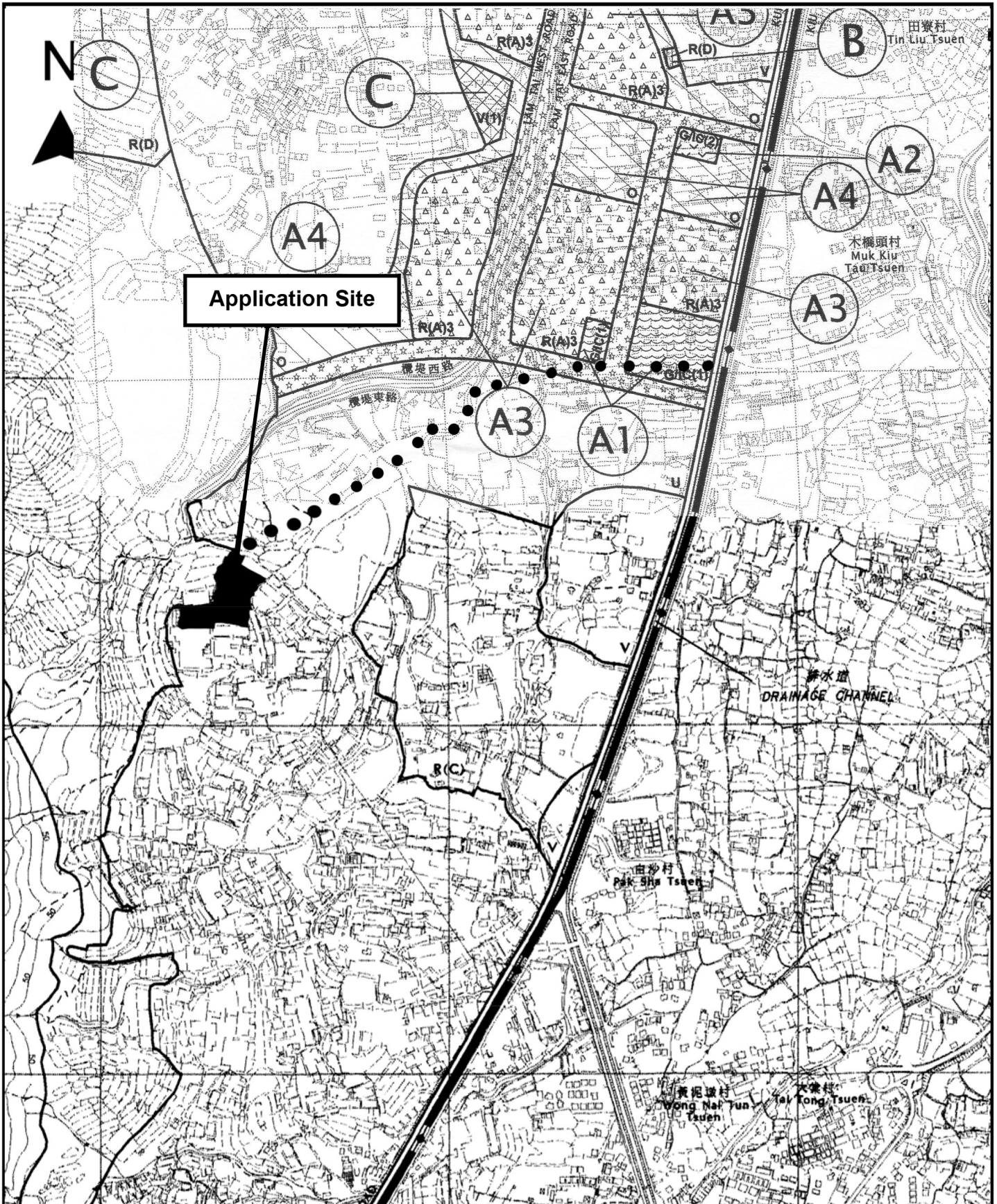

<p>Project 項目名稱:</p> <p>Proposed Temporary Warehouse for Storage of Food & Electronic Goods for a Period of 3 Years at Lots 490 RP (Part), 709, 710, 711, 723, 724, 725, 729, 730, 731, 732 and 733 (Part) in D.D. 119, Pak Sha Tsuen, Yuen Long, N.T.</p>	<p>Drawing Title 圖目:</p> <p>Extract from OZP No. S/YL-TYST/12</p> <p>Drawing No. 圖號:</p> <p>Figure 2</p>	<p>Remarks 備註:</p> <p>●●● Vehicular Access Leading to Application Site from Kung Um Road</p> <p>Scale 比例:</p> <p>1:7500</p>
--	--	---

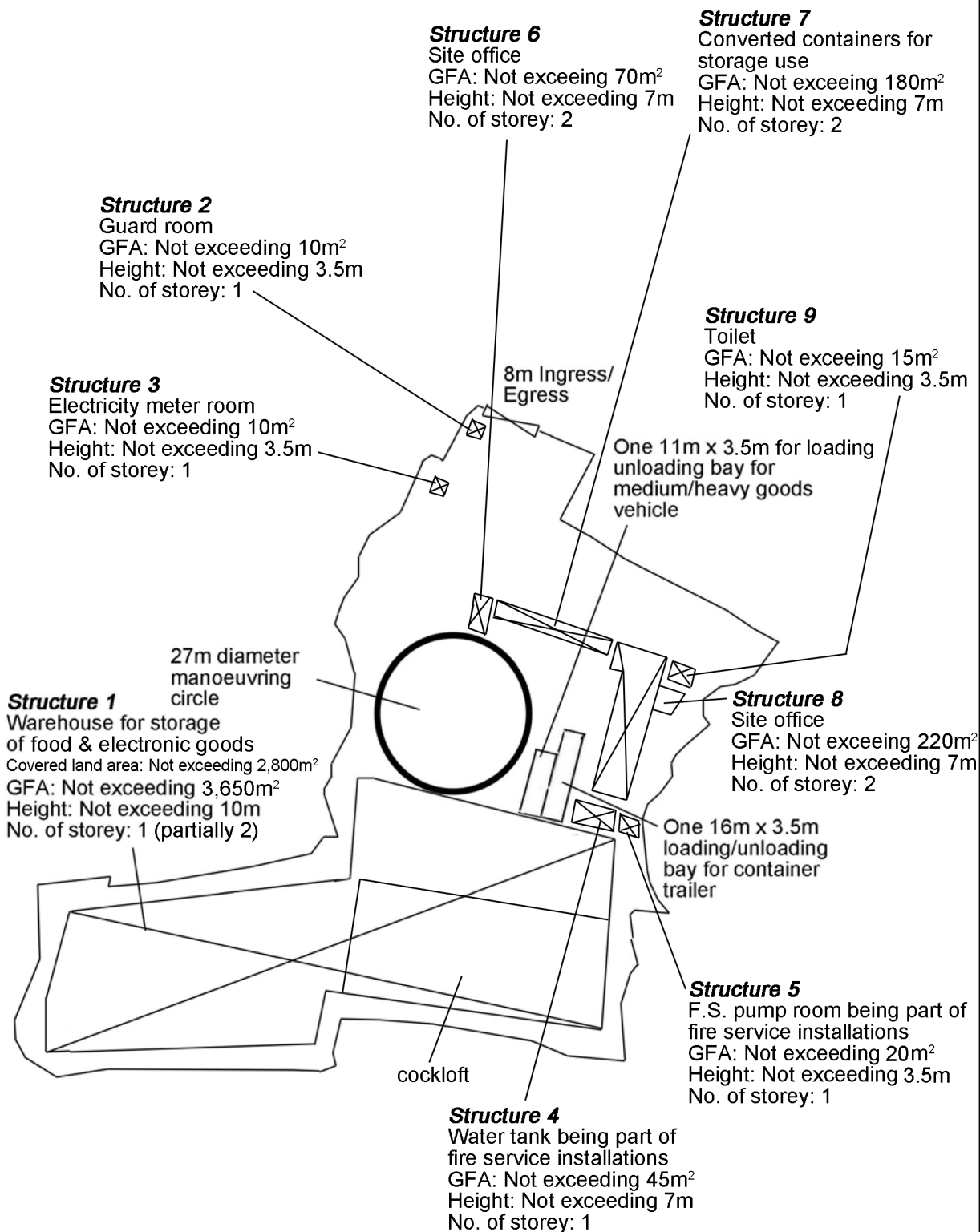

Project 項目名稱:

Proposed Temporary Warehouse for Storage of Food & Electronic Goods for a Period of 3 Years at Lots 490 RP (Part), 709, 710, 711, 723, 724, 725, 729, 730, 731, 732 and 733 (Part) in D.D. 119, Pak Sha Tsuen, Yuen Long, N.T.

Drawing Title 圖目:

Proposed Layout Plan

Drawing No. 圖號:

Figure 3

Remarks 備註:

Scale 比例:

1:1000



Tree	Approximate Height	Spacing
○ Existing trees to be preserved	2.75m to 7m	3m to 4m

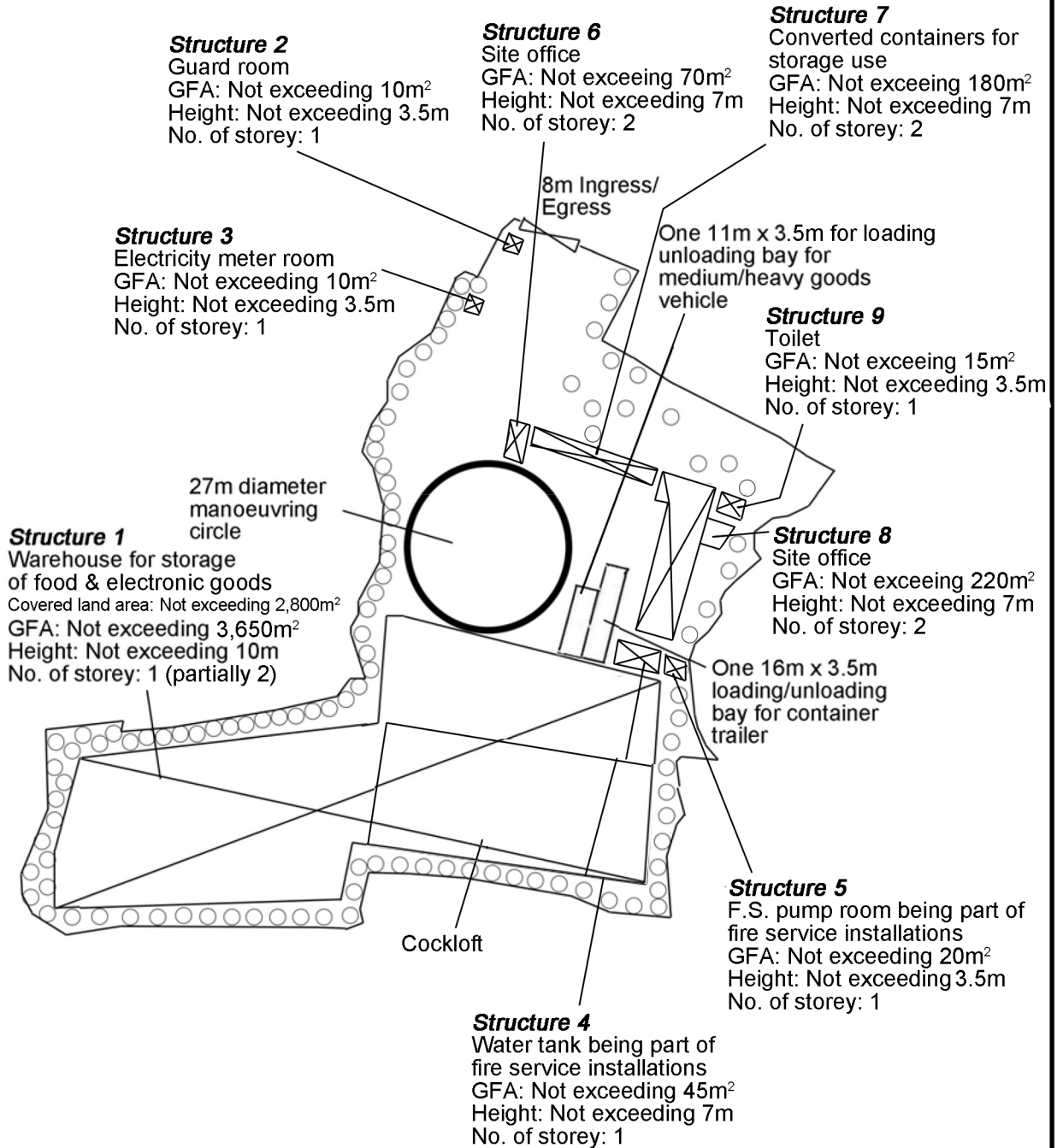

Project 項目名稱:

Proposed Temporary Warehouse for Storage of Food & Electronic Goods for a Period of 3 Years at Lots 490 RP (Part), 709, 710, 711, 723, 724, 725, 729, 730, 731, 732 and 733 (Part) in D.D. 119, Pak Sha Tsuen, Yuen Long, N.T.

Drawing Title 圖目:

Proposed Tree Preservation Plan

Drawing No. 圖號:

Figure 4

Remarks 備註:

Scale 比例:

1:1000

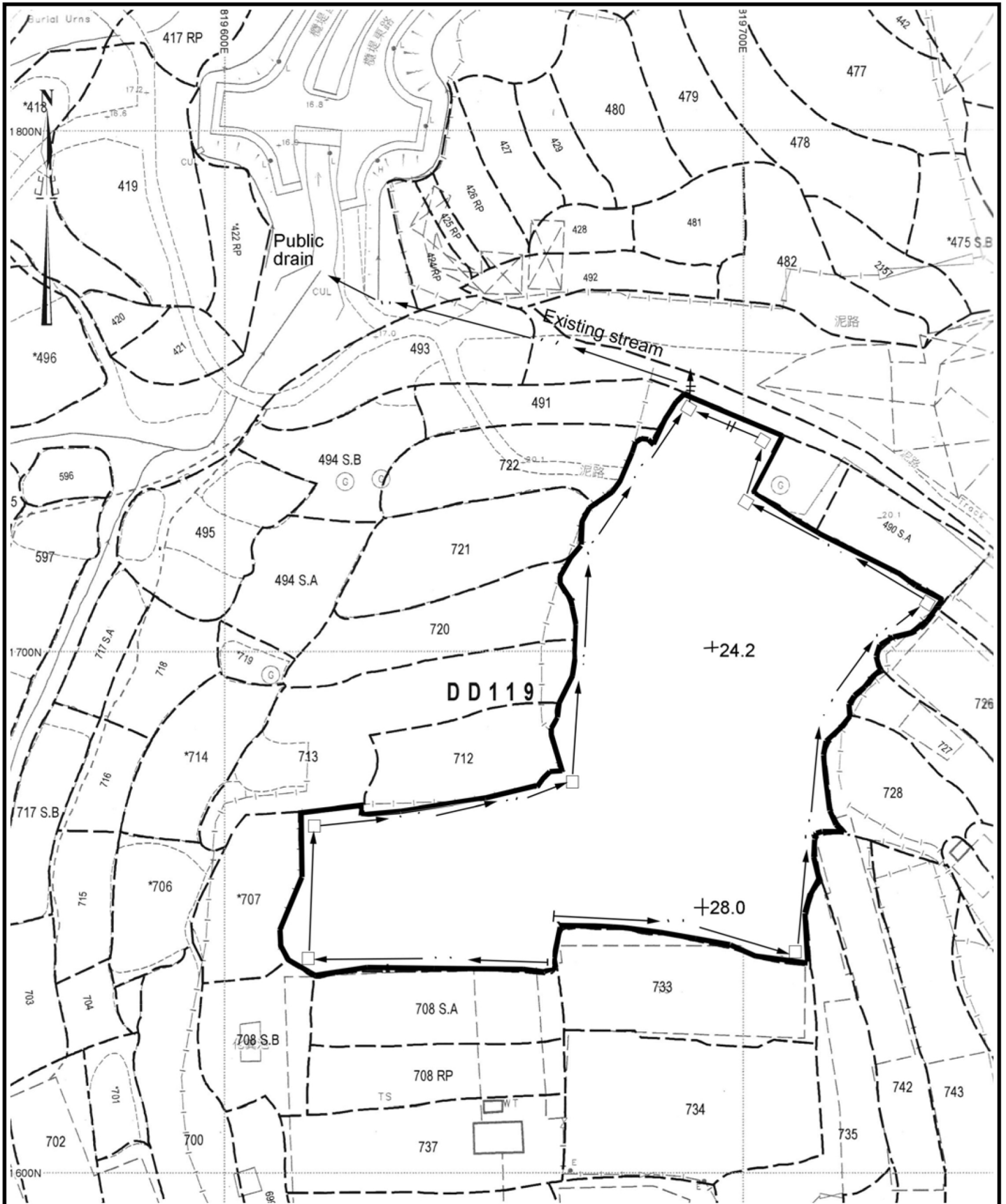

<p>Project 項目名稱: Proposed Temporary Warehouse for Storage of Food & Electronic Goods for a Period of 3 Years at Lots 490 RP (Part), 709, 710, 711, 723, 724, 725, 729, 730, 731, 732 and 733 (Part) in D.D. 119, Pak Sha Tsuen, Yuen Long, N.T.</p>	<p>Drawing Title 圖目: As-built Drainage Plan</p> <p>Drawing No. 圖號: Figure 5</p>	<p>Remarks 備註:</p> <ul style="list-style-type: none"> <input type="checkbox"/> Existing Catchpit → Existing 0.45m (top width) x 0.35m (bottom width) x 0.4m (Depth) at 1:100 gradient —+— Existing underground pipe (0.7m diameter) <p>Scale 比例: 1:500</p>
---	---	---