

## **Figures**

---







**Key Plan**

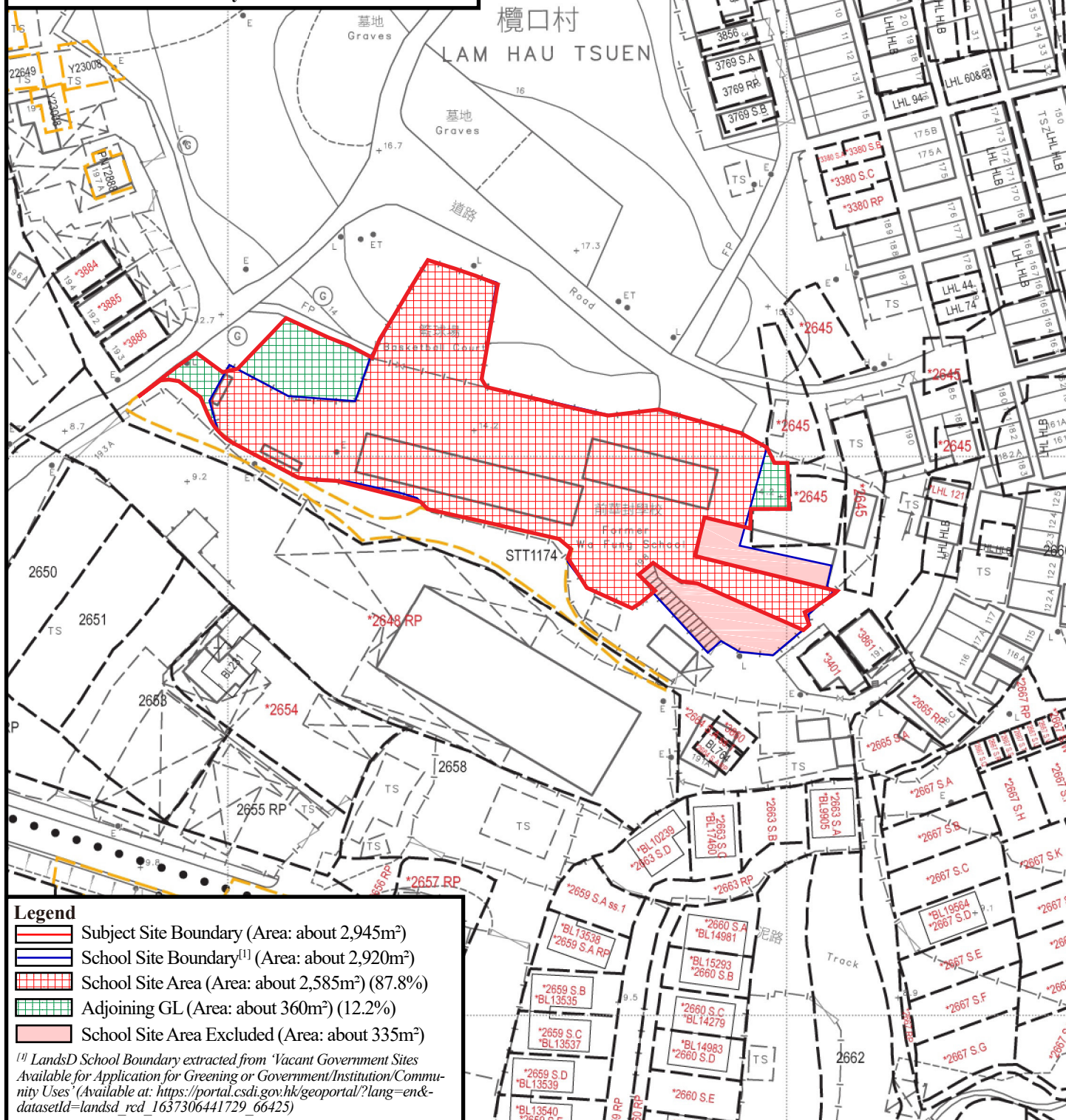

**Legend**

- Subject Site Boundary (Area: about 2,945m<sup>2</sup>)
- School Site Boundary<sup>[1]</sup> (Area: about 2,920m<sup>2</sup>)
- School Site Area (Area: about 2,585m<sup>2</sup>) (87.8%)
- Adjoining GL (Area: about 360m<sup>2</sup>) (12.2%)
- School Site Area Excluded (Area: about 335m<sup>2</sup>)

<sup>[1]</sup> LandsD School Boundary extracted from 'Vacant Government Sites Available for Application for Greening or Government/Institution/Community Uses' (Available at: [https://portal.csd.gov.hk/geoportal/?lang=en&datasetId=landsd\\_rcd\\_1637306441729\\_66425](https://portal.csd.gov.hk/geoportal/?lang=en&datasetId=landsd_rcd_1637306441729_66425))

**Lot Plan of Subject Site**

(Extracted from Lot Index Plan No.:  
ags\_S00000141356\_0001)

**Figure 2**

**1 : 1 000**



弘域城市規劃顧問有限公司

VISION PLANNING CONSULTANTS LTD.

香港北角鰂魚街 9-23 號秀明中心 20 樓 C 室  
Unit C, 20/F, Seabright Plaza, 9-23 Shell Street, North Point, Hong Kong.

Tel : (852) 2566 9988 Fax: (852) 2566 9978 E-mail: vision@visionplanning.com.hk



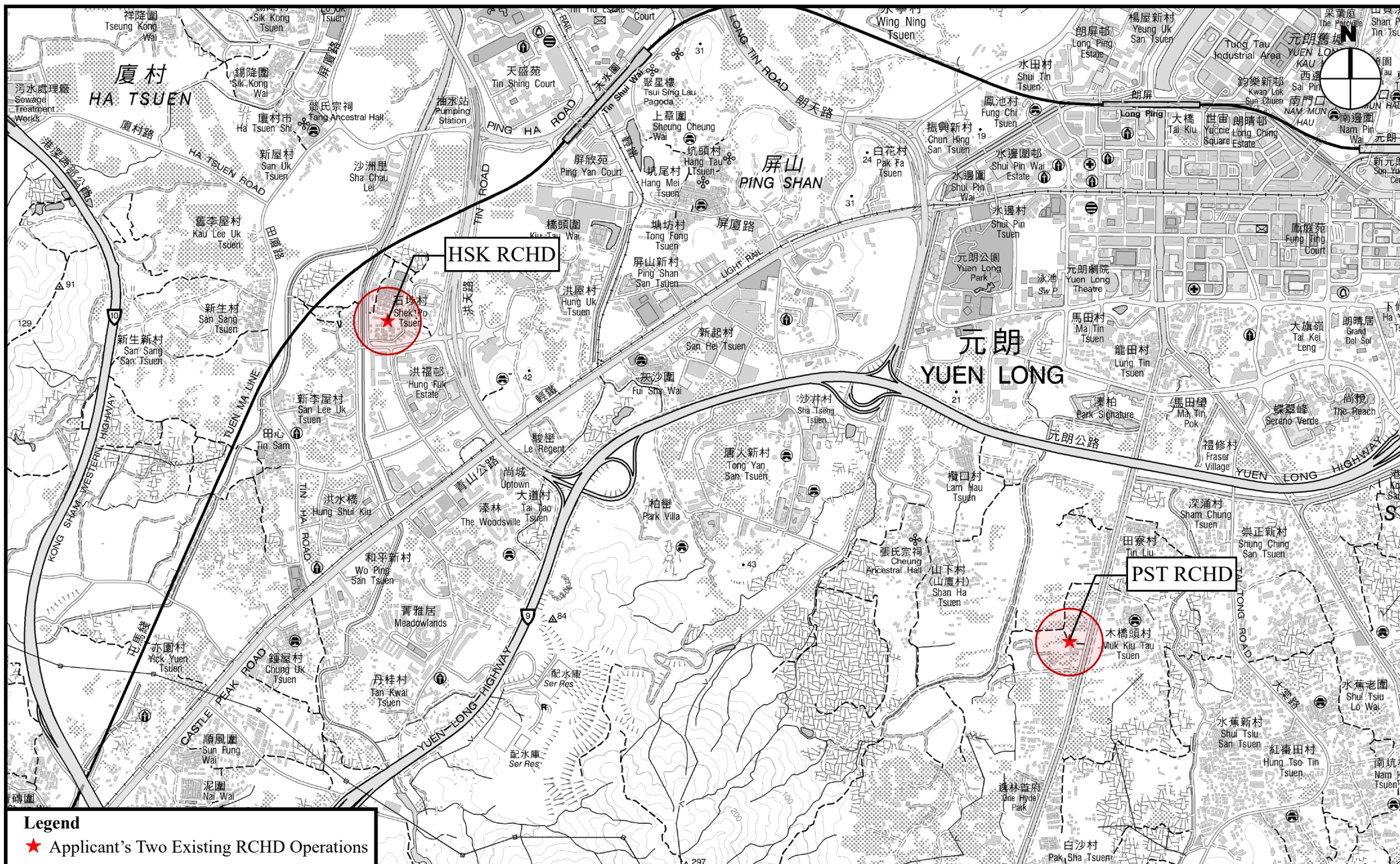

**Legend**  
★ Applicant's Two Existing RCHD Operations

**Location of Applicant's Two Existing RCHD Operations**  
(Extracted from: iB20000 Sheet No. 2, 5 and 6)

**Figure 3**

**1: 20 000**

**VISION**

弘域城市規劃顧問有限公司  
VISION PLANNING CONSULTANTS LTD.

香港北角網龍街 9-23 號 20 樓 C 室  
Unit C, 20/F, Seabright Plaza, 9-23 Shek Street, North Point, Hong Kong.  
Tel.: (852) 2566 9288 Fax: (852) 2566 9278 E-mail: vision@visionplanning.com.hk



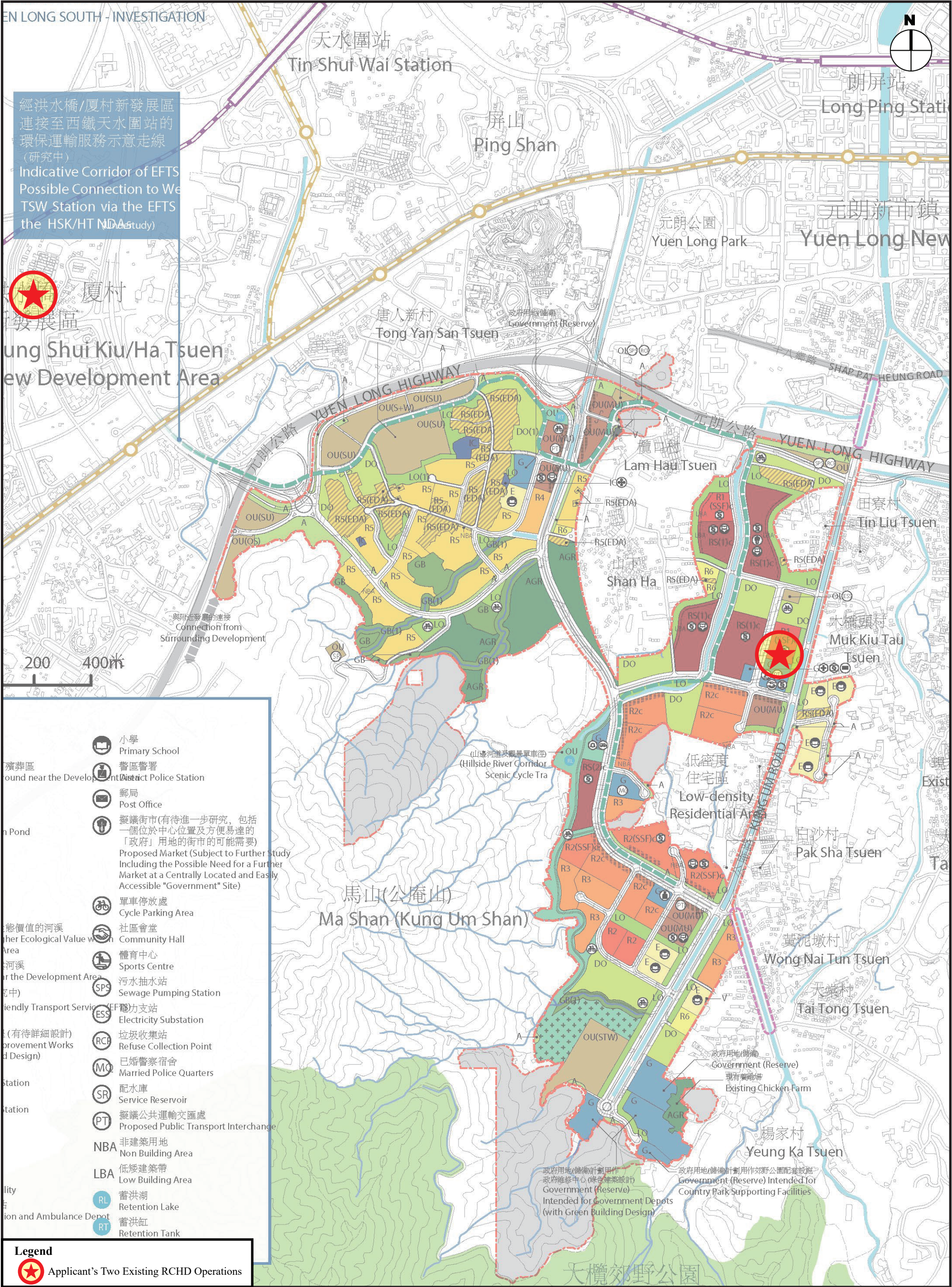

**Existing RCHD Operations under The Revised Recommended Outline Development Plan**  
(Extracted from: Yuen Long South Revised Recommended Outline Development Plan (Available at: [https://www.yuenlongsouth.hk/links/Revised\\_RODP.pdf](https://www.yuenlongsouth.hk/links/Revised_RODP.pdf))

**Figure 4**  
**N.T.S**



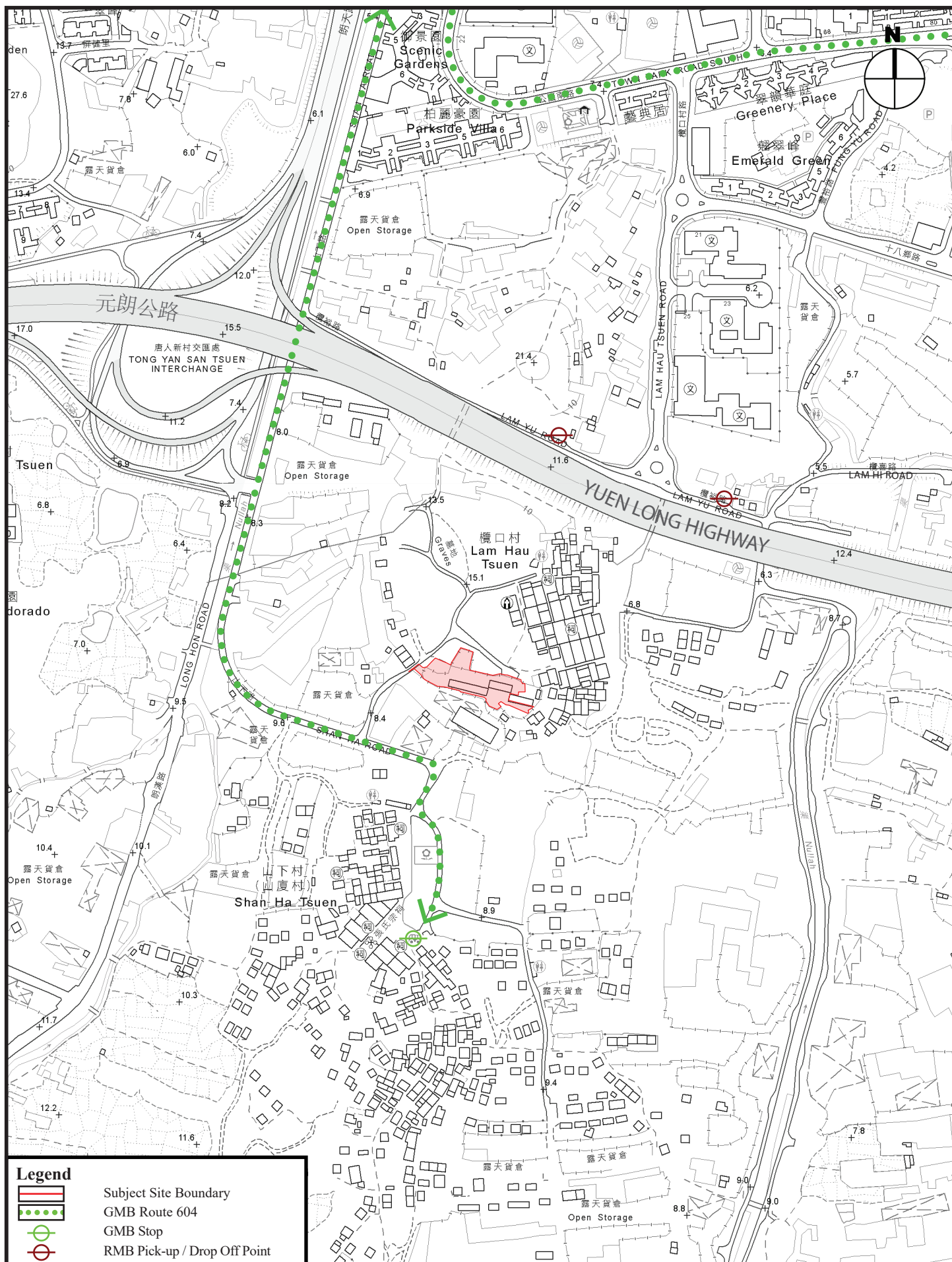

**The Site and Its Surroundings**  
 (Extracted from iB5000 Sheet No. 6-NW-B  
 and 6-NW-D)

**Figure 5**

**1 : 5 000**



**弘域城市規劃顧問有限公司**  
**VISION PLANNING CONSULTANTS LTD.**

香港北角鯉魚街 9-23 號秀明中心 20 樓 C 室  
 Unit C, 20/F., Seabright Plaza, 9-23 Shell Street, North Point, Hong Kong.  
 Tel : (852) 2566 9988 Fax: (852) 2566 9978 E-mail: vision@visionplanning.com.hk







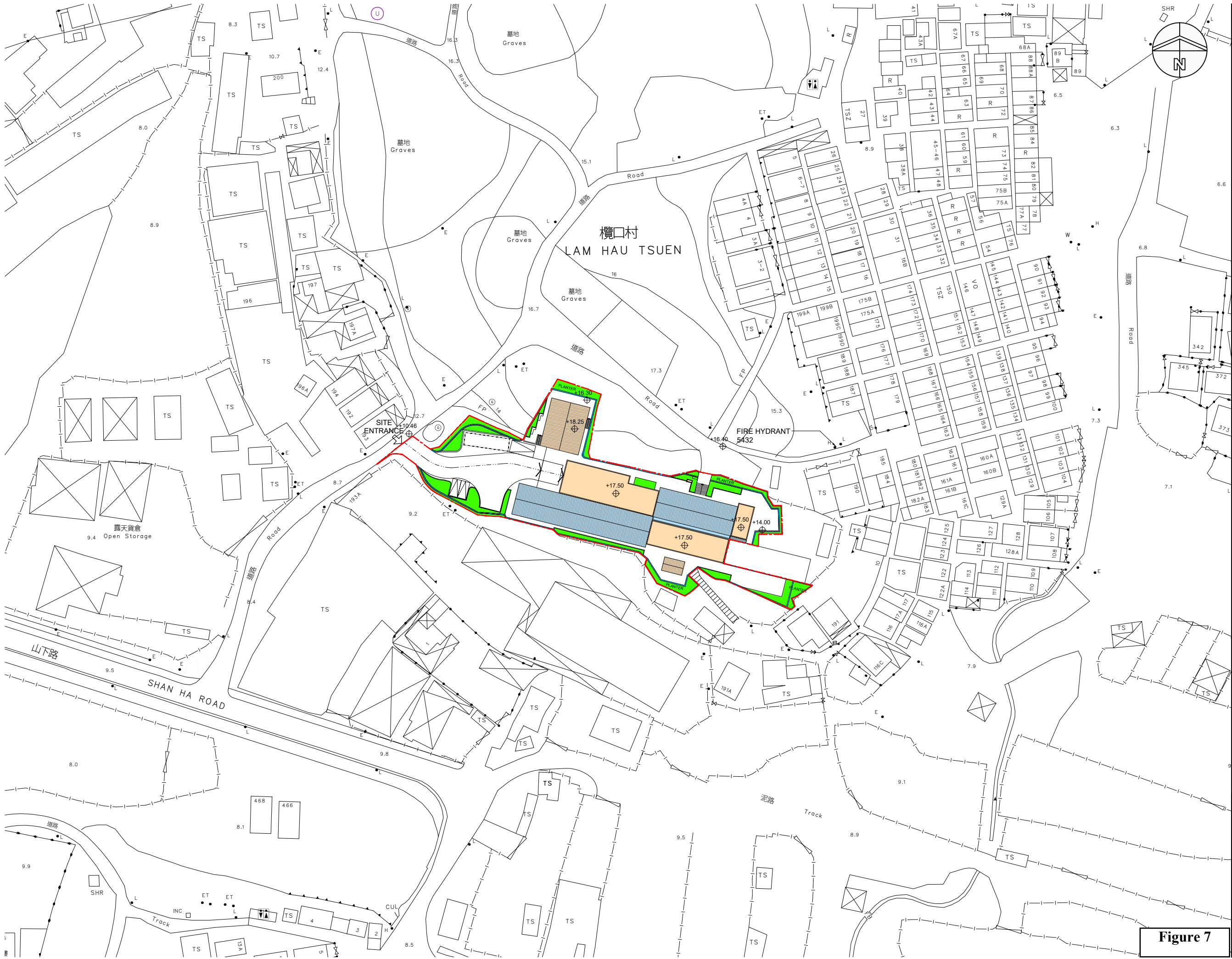

NOTES:

DO NOT SCALE DRAWINGS.

ALL DIMENSIONS MUST BE VERIFIED AT THE WORK BY THE CONTRACTOR.

ALL PRINTS, SPECIFICATIONS AND THEIR COPYRIGHT ARE THE PROPERTY OF THE ARCHITECTS AND SHALL BE RETURNED AT THE COMPLETION OF THE WORK.

LEGEND:

- SITE BOUNDARY
- SOLID FENCE WALL
- EXISTING BUILDINGS
- NEW EXTENSION
- PLANTER
- PROPOSED AREA FOR SEPTIC TANK & SOAKAWAY PIT SYSTEM (UNDERGROUND)

REVISION		
NO	DATE	DESCRIPTION

ARCHITECT

**STUDIO | R&A**

18/F | Xiu Hua Commercial Building  
211-213 Jaffe Road | Wan Chai | HK  
Tel: 3583-2000 | Fax: 2120-5030  
Email: mail@studiorca.com

STUDIO | RAYMOND CHAU |  
ARCHITECTURE | LIMITED

PROJECT NAME

PROPOSED RCHD (RESIDENTIAL CARE HOME FOR PERSONS WITH DISABILITIES)  
AT FORMER WA FUNG SCHOOL,  
LAM HAU TSUEN, YUEN LONG,  
NEW TERRITORIES

DRAWING TITLE

BLOCK PLAN

DRAWN BY	MH	CHECKED BY	RC
SCALE	1:1000	DATE	2025.07.30
JOB No.	2508	DRAWING No.	A-01

Figure 7



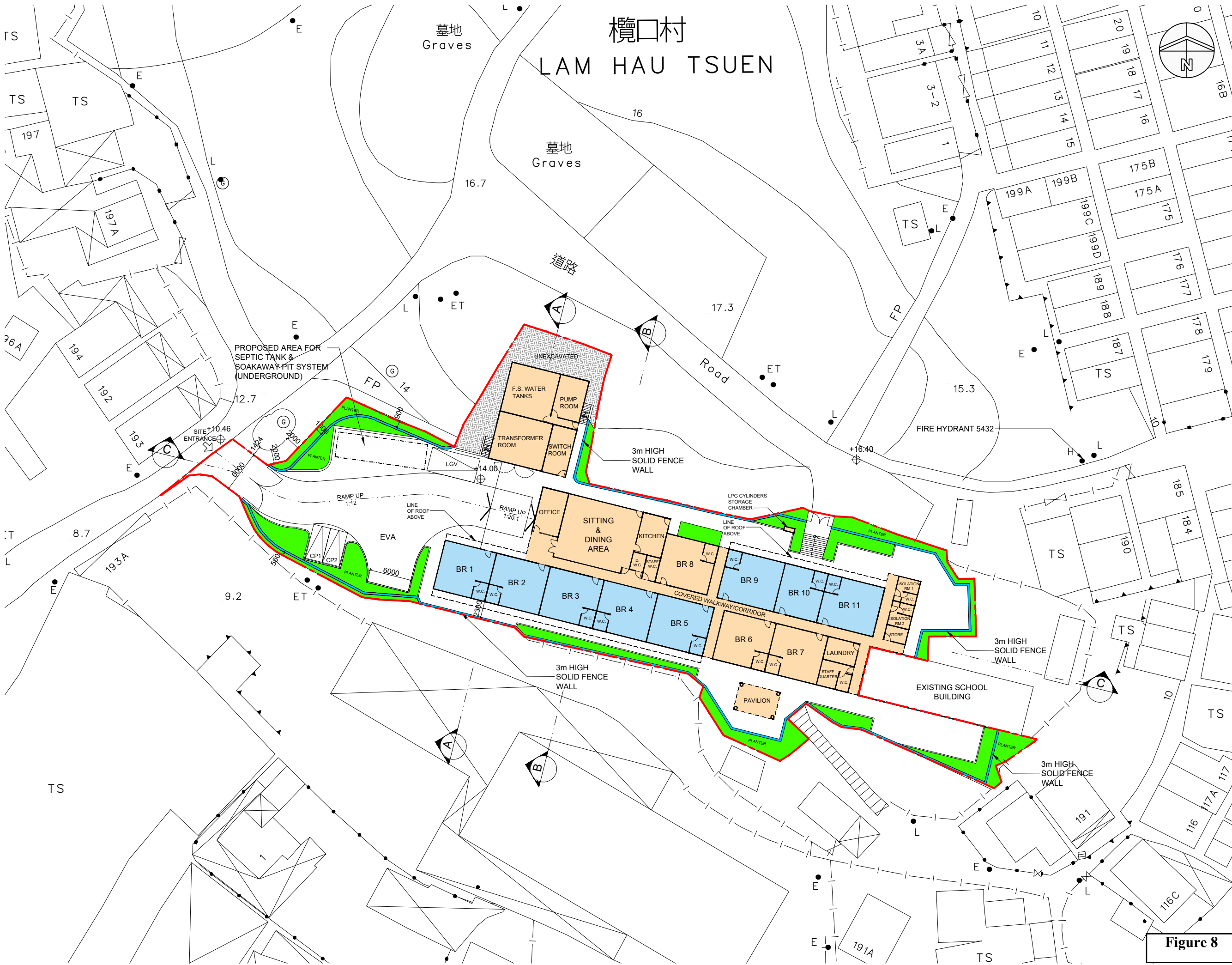

NOTES:  
DO NOT SCALE DRAWINGS.  
ALL DIMENSIONS MUST BE VERIFIED AT THE WORK BY THE CONTRACTOR.  
ALL PRINTS, SPECIFICATIONS AND THEIR COPYRIGHT ARE THE PROPERTY OF THE ARCHITECTS AND SHALL BE RETURNED AT THE COMPLETION OF THE WORK.

- LEGEND:
- SITE BOUNDARY
  - SOLID FENCE WALL
  - EXISTING BUILDINGS
  - NEW EXTENSION
  - PLANTER
  - PROPOSED AREA FOR SEPTIC TANK & SOAKAWAY PIT SYSTEM (UNDERGROUND)

REVISION		
NO	DATE	DESCRIPTION

ARCHITECT  
**STUDIO | R&A**  
18/F | Xiu Hua Commercial Building  
211-213 Jaffe Road | Wan Chai | HK  
Tel: 3583-2000 | Fax: 2120-5030  
Email: mail@studiorca.com  
**STUDIO | RAYMOND CHAU | ARCHITECTURE | LIMITED**

PROJECT NAME  
PROPOSED RCHD (RESIDENTIAL CARE HOME FOR PERSONS WITH DISABILITIES)  
AT FORMER WA FUNG SCHOOL, LAM HAU TSUEN, YUEN LONG, NEW TERRITORIES

DRAWING TITLE  
MASTER LAYOUT PLAN

DRAWN BY	MH	CHECKED BY	RC
SCALE	1:500	DATE	2025.07.30
JOB No.	2508	DRAWING No.	A-02

Figure 8

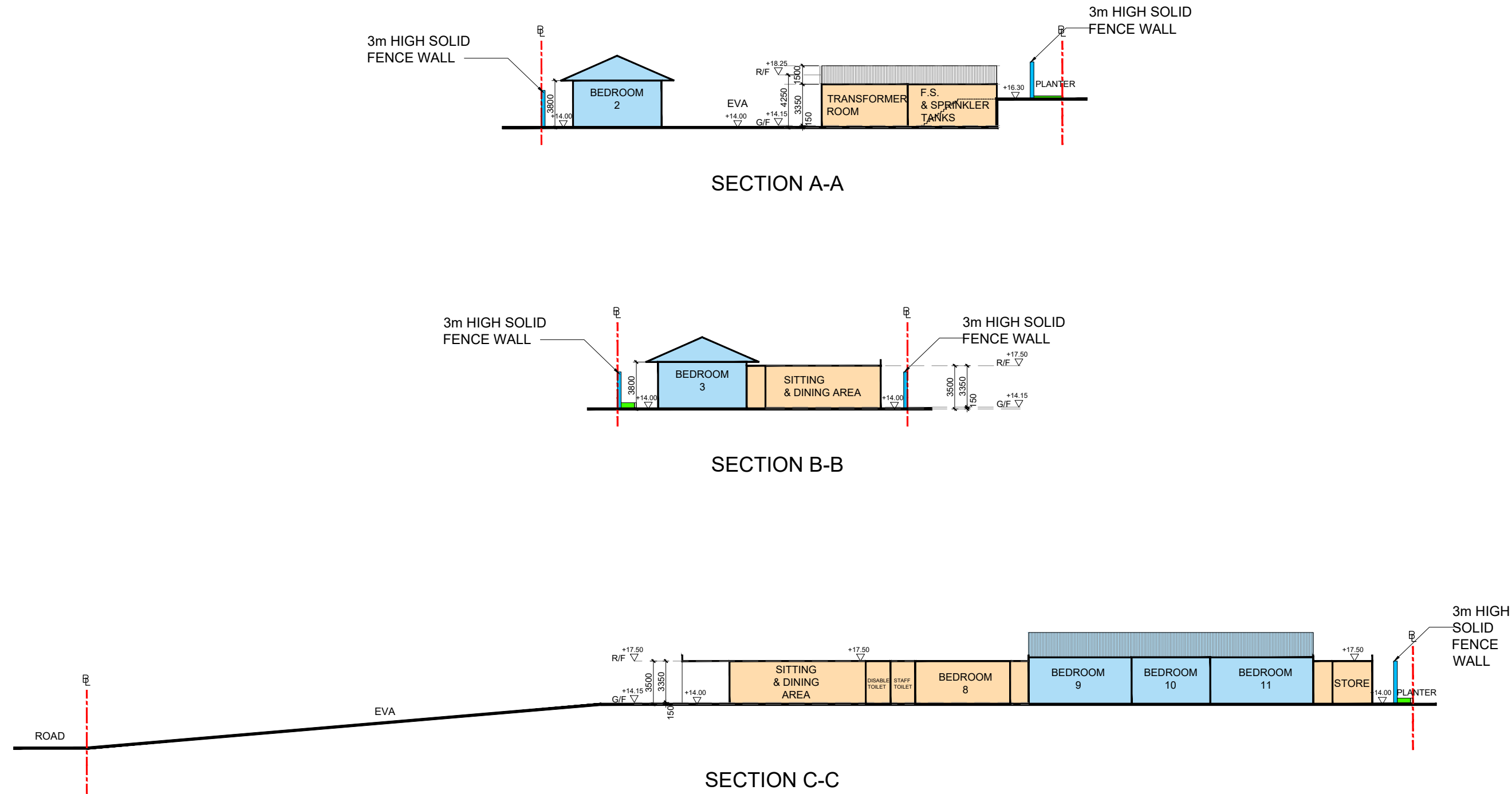

NOTES:

DO NOT SCALE DRAWINGS.

ALL DIMENSIONS MUST BE VERIFIED AT THE WORK BY THE CONTRACTOR.

ALL PRINTS, SPECIFICATIONS AND THEIR COPYRIGHT ARE THE PROPERTY OF THE ARCHITECTS AND SHALL BE RETURNED AT THE COMPLETION OF THE WORK.

- LEGEND:
- SITE BOUNDARY
  - SOLID FENCE WALL
  - EXISTING BUILDINGS
  - NEW EXTENSION
  - PLANTER

REVISION		
NO	DATE	DESCRIPTION

ARCHITECT

**STUDIO | R&A**

18/F | Xiu Hua Commercial Building  
211-213 Jaffe Road | Wan Chai | HK  
Tel: 3583-2000 | Fax: 2120-5030  
Email: mail@studiorca.com

STUDIO | RAYMOND CHAU |  
ARCHITECTURE | LIMITED

PROJECT NAME

PROPOSED RCHD (RESIDENTIAL CARE HOME FOR PERSONS WITH DISABILITIES)  
AT FORMER WA FUNG SCHOOL,  
LAM HAU TSUEN, YUEN LONG,  
NEW TERRITORIES

DRAWING TITLE

SECTIONS

DRAWN BY	MH	CHECKED BY	RC
SCALE	1:350	DATE	2025.07.30
JOB No.	2508	DRAWING No.	A-03

Figure 9



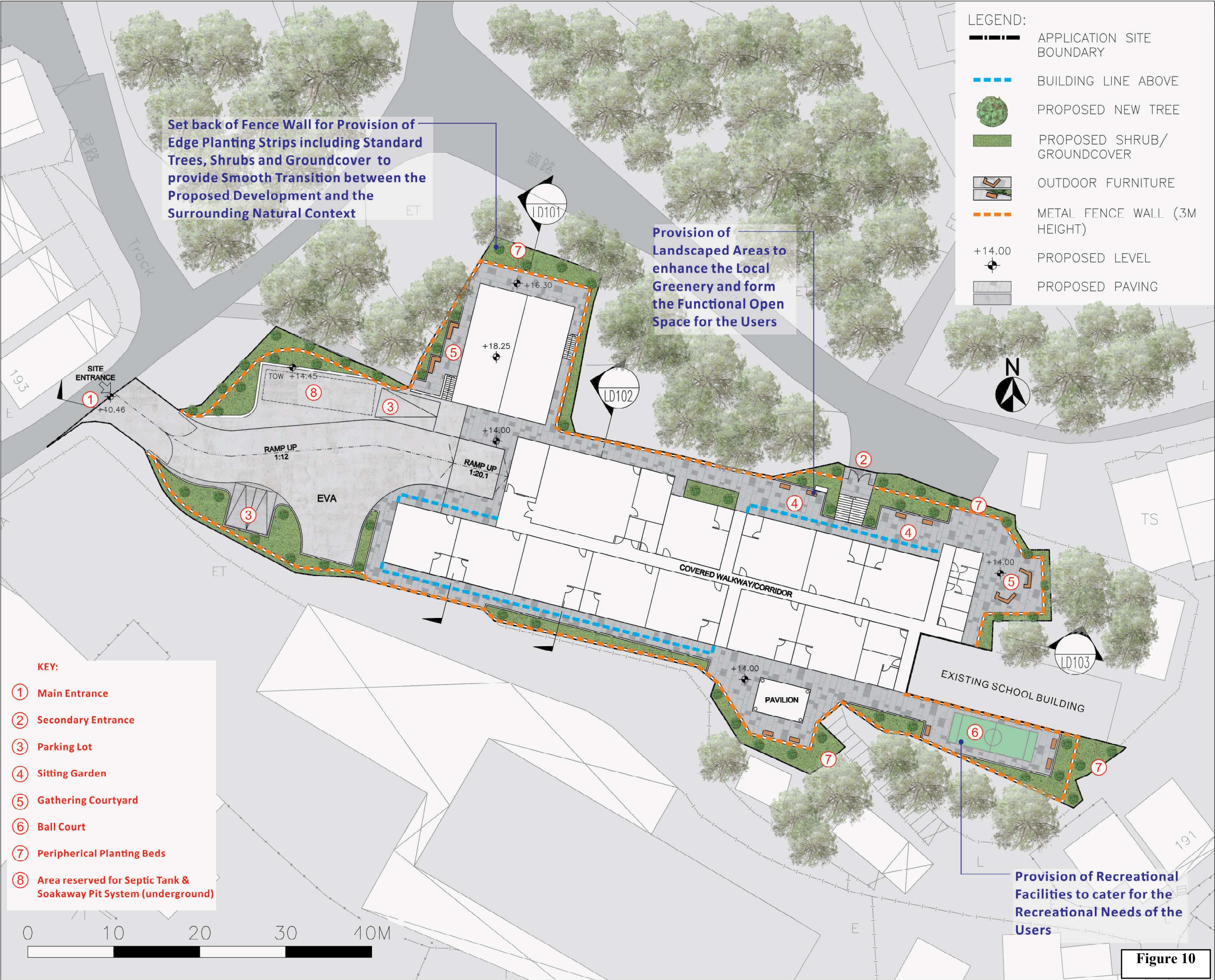

**PROJECT :**  
PROPOSED 'SOCIAL WELFARE FACILITY' (RESIDENTIAL CARE HOME FOR PERSONS WITH DISABILITIES) ("RCHD") AND PROPOSED EXCAVATION OF LAND ASSOCIATED WITH THE PROPOSED RCHD IN "VILLAGE TYPE DEVELOPMENT" ZONE AT PORTION OF FORMER WA FUNG SCHOOL AND ADJOINING GOVERNMENT LAND, LAM HAU TSUEN, YUEN LONG, NEW TERRITORIES

**DRAWING TITLE :**  
LANDSCAPE MASTER PLAN

**PROJECT No.** C2513

**DRAWING No.** LMP01

**SCALE :** 1:400

**DATE OF ISSUE :** FEB 2025

**CAD FILENAME :** C2513-LMP01

REV	DESCRIPTION	DATE
DESIGN BY :	TEL	
DRAWN BY :	CAD	
CHECKED BY :	TEL	
APPROVED BY :	TEL	

**NOTES :**

- DO NOT SCALE DRAWING. FIGURED DIMENSIONS ARE TO BE FOLLOWED.
- COPYRIGHT OF THE DRAWING IS RETAINED BY THE AUTHORIZED PERSON.
- ALL DIMENSIONS ARE TO BE CHECKED AT SITE BY THE MAIN CONTRACTOR.
- READ THIS DWG. IN CONNECTION WITH GEN. ARCH. PLANS, STRUCT. PLANS, AND OTHER RELATED DWGS.

**LanDes**

LANDES LIMITED  
景藝設計有限公司

FLAT A, 17/F,  
SHUN PONT COMMERCIAL BUILDING,  
5-11 THOMSON ROAD, HONG KONG  
TEL.: 2868 0980 FAX.: 2868 2203  
香港灣仔譚臣道5-11號  
信邦商業大廈17樓A室  
電話: 2868 0980  
傳真: 2868 2203



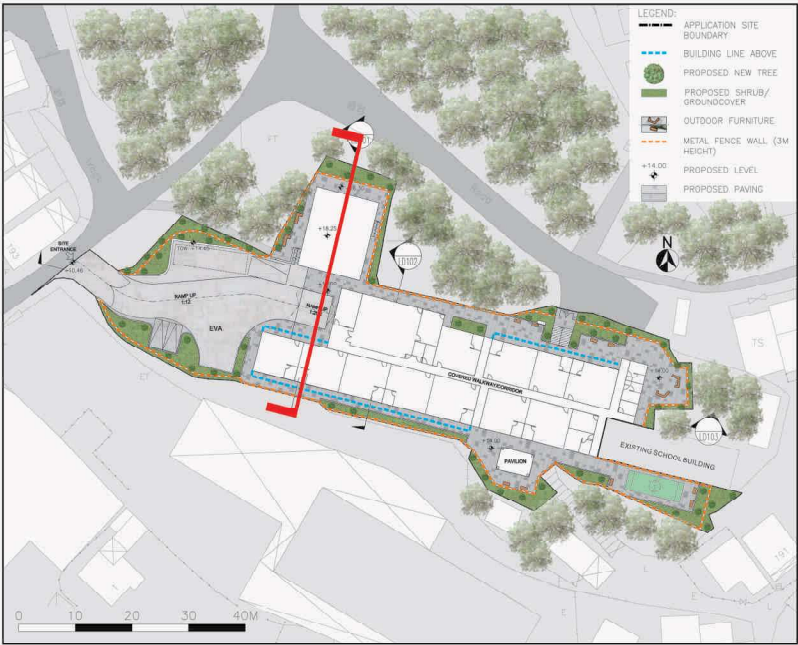

KEY PLAN

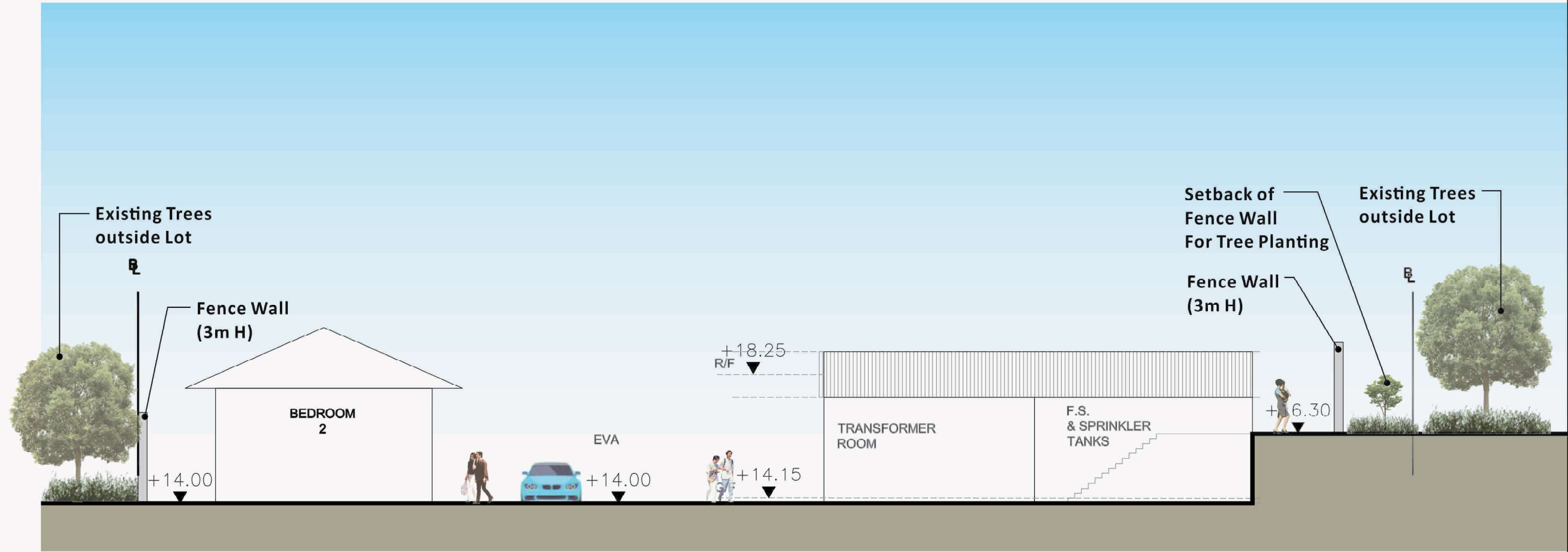

PROJECT :  
PROPOSED 'SOCIAL WELFARE FACILITY'  
(RESIDENTIAL CARE HOME FOR PERSONS WITH  
DISABILITIES) ("RCHD") AND PROPOSED EXCAVATION  
OF LAND ASSOCIATED WITH THE PROPOSED RCHD  
IN "VILLAGE TYPE DEVELOPMENT" ZONE AT  
PORTION OF FORMER WA FUNG SCHOOL AND  
ADJOINING GOVERNMENT LAND, LAM HAU TSUEN,  
YUEN LONG, NEW TERRITORIES

DRAWING TITLE :  
LANDSCAPE SECTION

PROJECT No. C2513

DRAWING No. LD101

SCALE : 1:150

DATE OF ISSUE : FEB 2025

CAD FILENAME : C2513-LD101

REV	DESCRIPTION	DATE
DESIGN BY :	TEL	
DRAWN BY :	CAD	
CHECKED BY :	TEL	
APPROVED BY :	TEL	

NOTES :  
1. DO NOT SCALE DRAWING. FIGURED  
DIMENSIONS ARE TO BE FOLLOWED.  
2. COPYRIGHT OF THE DRAWING IS RETAINED  
BY THE AUTHORIZED PERSON.  
3. ALL DIMENSIONS ARE TO BE CHECKED  
AT SITE BY THE MAIN CONTRACTOR.  
4. READ THIS DWG. IN CONNECTION WITH GEN.  
ARCH. PLANS, STRUCT. PLANS, AND OTHER  
RELATED DWGS.

LanDes

LANDES LIMITED  
景藝設計有限公司

FLAT A, 17/F,  
SHUN PONT COMMERCIAL BUILDING,  
5-11 THOMSON ROAD, HONG KONG  
TEL.: 2868 0980 FAX.: 2868 2203  
香港灣仔譚臣道5-11號  
信邦商業大廈17樓A室  
電話: 2868 0980  
傳真: 2868 2203

Figure 11



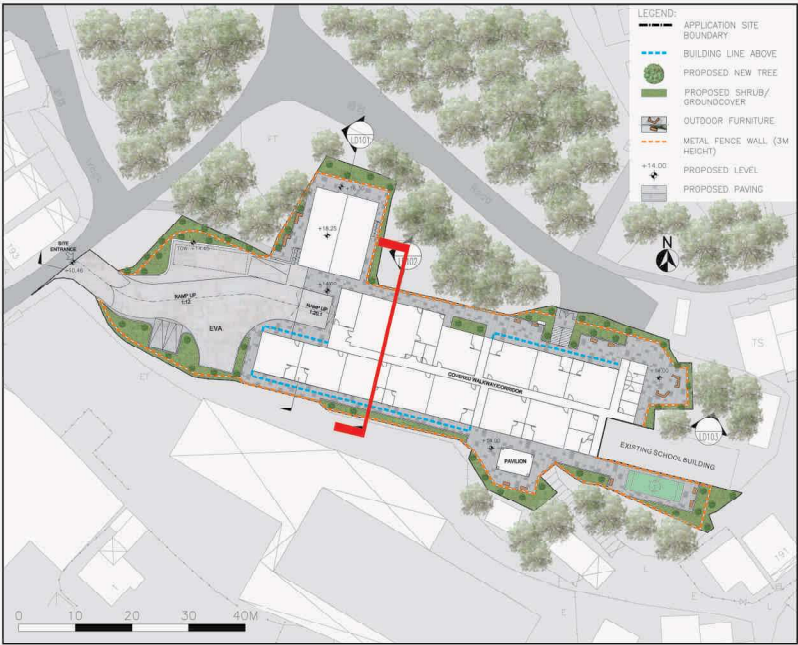

KEY PLAN

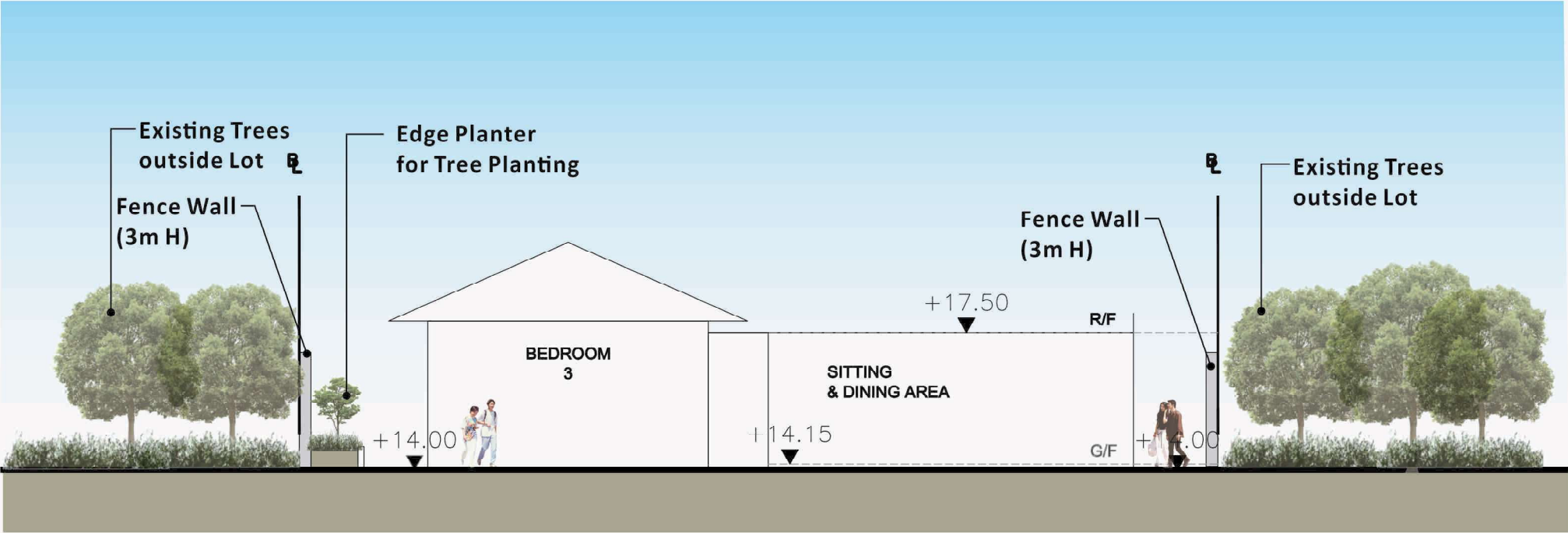

PROJECT :  
PROPOSED 'SOCIAL WELFARE FACILITY' (RESIDENTIAL CARE HOME FOR PERSONS WITH DISABILITIES) ("RCHD") AND PROPOSED EXCAVATION OF LAND ASSOCIATED WITH THE PROPOSED RCHD IN "VILLAGE TYPE DEVELOPMENT" ZONE AT PORTION OF FORMER WA FUNG SCHOOL AND ADJOINING GOVERNMENT LAND, LAM HAU TSUEN, YUEN LONG, NEW TERRITORIES

DRAWING TITLE :  
LANDSCAPE SECTION

PROJECT No. C2513

DRAWING No. LD102

SCALE : 1:150

DATE OF ISSUE : FEB 2025

CAD FILENAME : C2513-LD102

REV	DESCRIPTION	DATE
DESIGN BY :	TEL	
DRAWN BY :	CAD	
CHECKED BY :	TEL	
APPROVED BY :	TEL	

- NOTES :
- DO NOT SCALE DRAWING. FIGURED DIMENSIONS ARE TO BE FOLLOWED.
  - COPYRIGHT OF THE DRAWING IS RETAINED BY THE AUTHORIZED PERSON.
  - ALL DIMENSIONS ARE TO BE CHECKED AT SITE BY THE MAIN CONTRACTOR.
  - READ THIS DWG. IN CONNECTION WITH GEN. ARCH. PLANS, STRUCT. PLANS, AND OTHER RELATED DWGS.

LanDes

LANDES LIMITED  
景藝設計有限公司

FLAT A, 17/F,  
SHUN PONT COMMERCIAL BUILDING,  
5-11 THOMSON ROAD, HONG KONG  
TEL.: 2868 0980 FAX.: 2868 2203  
香港灣仔譚臣道5-11號  
信邦商業大廈17樓A室  
電話: 2868 0980  
傳真: 2868 2203

Figure 12

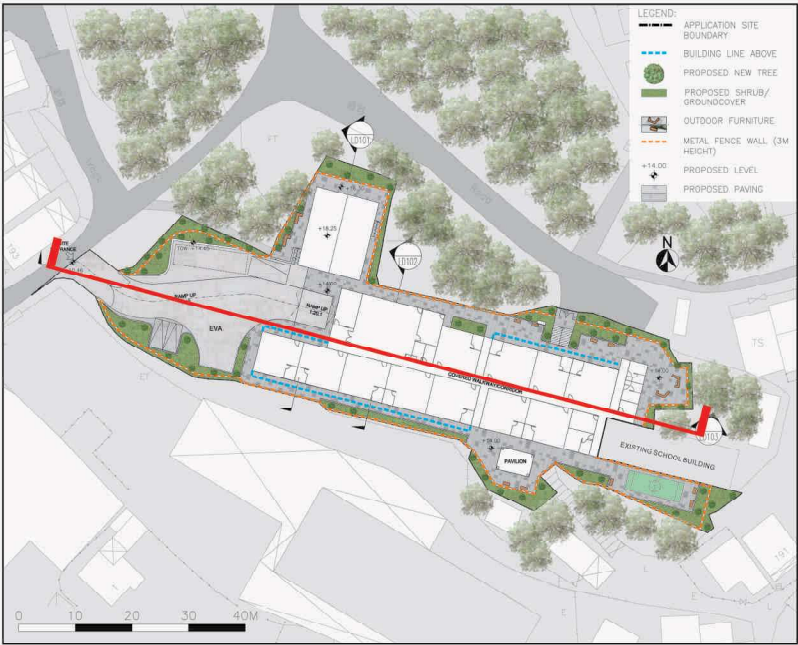

KEY PLAN

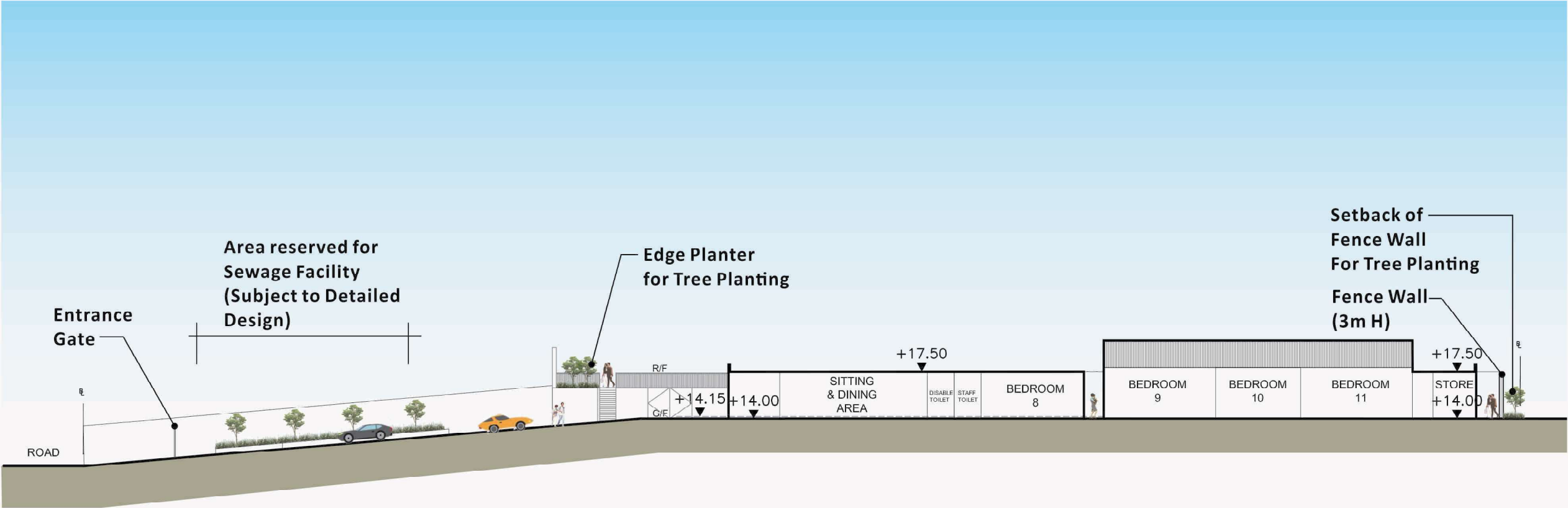

PROJECT :  
PROPOSED 'SOCIAL WELFARE FACILITY'  
(RESIDENTIAL CARE HOME FOR PERSONS WITH  
DISABILITIES) ("RCHD") AND PROPOSED EXCAVATION  
OF LAND ASSOCIATED WITH THE PROPOSED RCHD  
IN "VILLAGE TYPE DEVELOPMENT" ZONE AT  
PORTION OF FORMER WA FUNG SCHOOL AND  
ADJOINING GOVERNMENT LAND, LAM HAU TSUEN,  
YUEN LONG, NEW TERRITORIES

DRAWING TITLE :  
LANDSCAPE SECTION

PROJECT No. C2513

DRAWING No. LD103

SCALE : 1:350

DATE OF ISSUE : FEB 2025

CAD FILENAME : C2513-LD103

REV	DESCRIPTION	DATE
DESIGN BY :	TEL	
DRAWN BY :	CAD	
CHECKED BY :	TEL	
APPROVED BY :	TEL	

- NOTES :
- DO NOT SCALE DRAWING. FIGURED DIMENSIONS ARE TO BE FOLLOWED.
  - COPYRIGHT OF THE DRAWING IS RETAINED BY THE AUTHORIZED PERSON.
  - ALL DIMENSIONS ARE TO BE CHECKED AT SITE BY THE MAIN CONTRACTOR.
  - READ THIS DWG. IN CONNECTION WITH GEN. ARCH. PLANS, STRUCT. PLANS, AND OTHER RELATED DWGS.

LanDes

LANDES LIMITED  
景藝設計有限公司

FLAT A, 17/F,  
SHUN PONT COMMERCIAL BUILDING,  
5-11 THOMSON ROAD, HONG KONG  
TEL.: 2868 0980 FAX.: 2868 2203  
香港灣仔譚臣道5-11號  
信邦商業大廈17樓A室  
電話: 2868 0980  
傳真: 2868 2203

Figure 13



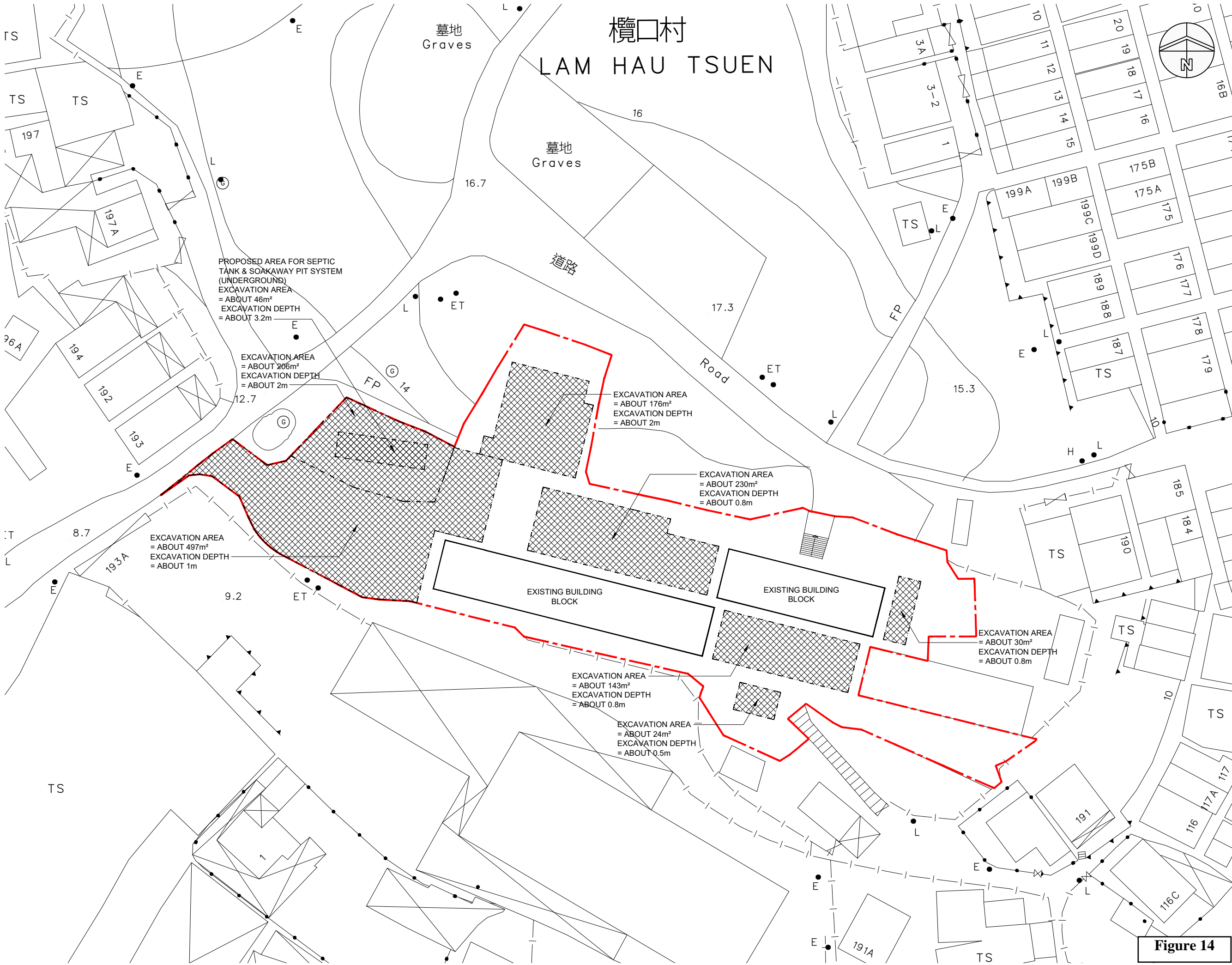

墳地  
Graves

墳地  
Graves

道路  
Road

欄口村  
LAM HAU TSUEN

NOTES:

DO NOT SCALE DRAWINGS.

ALL DIMENSIONS MUST BE VERIFIED AT THE WORK BY THE CONTRACTOR.

ALL PRINTS, SPECIFICATIONS AND THEIR COPYRIGHT ARE THE PROPERTY OF THE ARCHITECTS AND SHALL BE RETURNED AT THE COMPLETION OF THE WORK.

LEGEND:

--- SITE BOUNDARY

EXCAVATION AREA (ABOUT 1,352m<sup>2</sup>)

REVISION		
NO	DATE	DESCRIPTION

ARCHITECT

**STUDIO | R&A**

18/F | Xiu Hua Commercial Building  
211-213 Jaffe Road | Wan Chai | HK  
Tel: 3583-2000 | Fax: 2120-5030  
Email: mail@studiorca.com

STUDIO | RAYMOND CHAU |  
ARCHITECTURE | LIMITED

PROJECT NAME

PROPOSED RCHD (RESIDENTIAL  
CARE HOME FOR PERSONS WITH  
DISABILITIES)  
AT FORMER WA FUNG SCHOOL,  
LAM HAU TSUEN, YUEN LONG,  
NEW TERRITORIES

DRAWING TITLE

EXCAVATION PLAN

DRAWN BY	MH	CHECKED BY	RC
SCALE	1:500	DATE	2025.08.04
JOB No.	2508	DRAWING No.	AR-01