

Appendix A

Architectural Layout Plans

Intentionally Blank

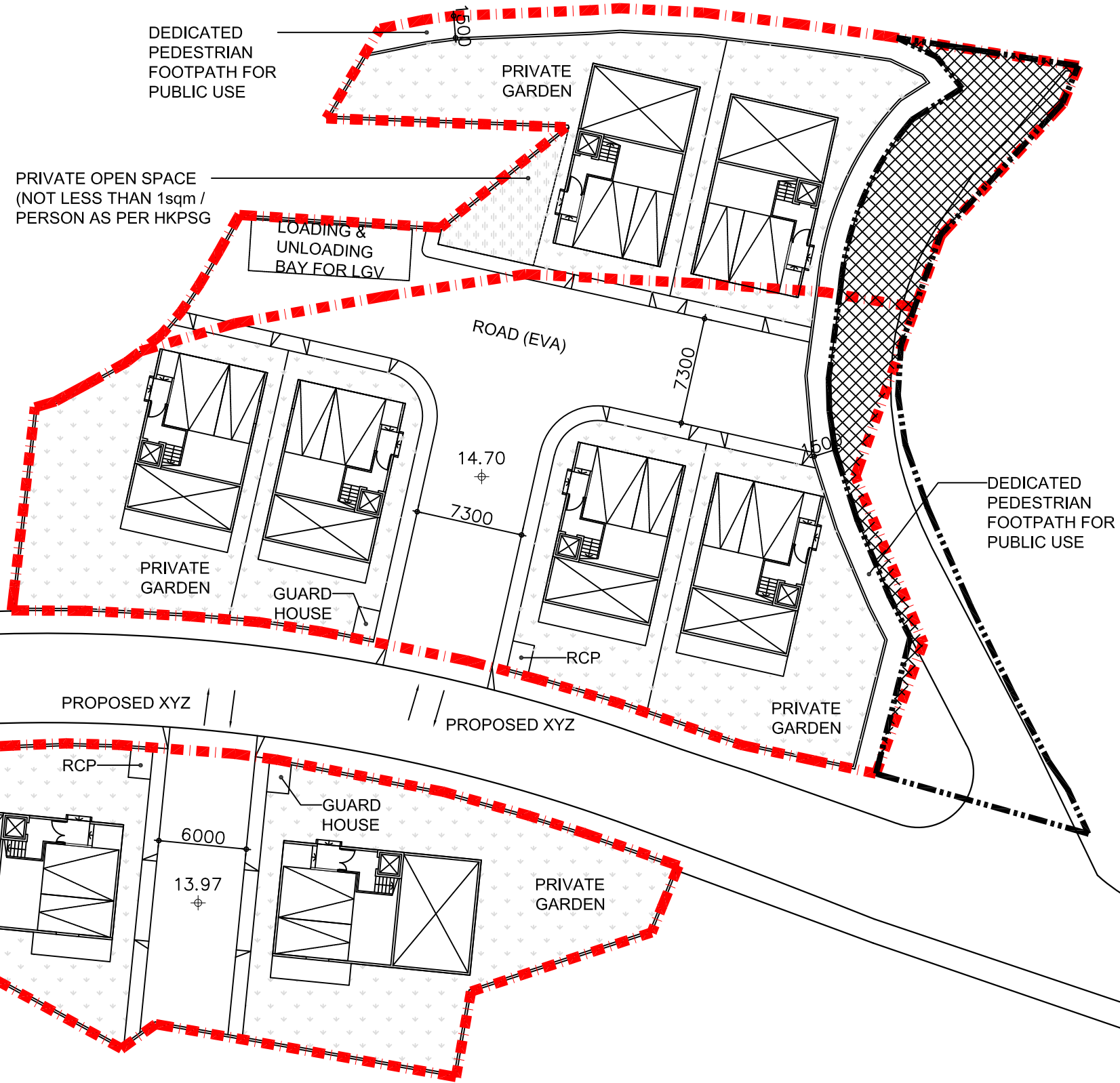

File Name :
Source :

PRUDENTIAL 滙豐
SURVEYING · LAND ADVISORY · VALUATION 行

ADDRESS: 2/F & 3/F TUNG HIP COMMERCIAL BUILDING
244 DES VOEUX ROAD CENTRAL HONG KONG
TEL: 2507 8333
FAX: 2598 6576

JOB TITLE:
Amendment of Plan to Rezone from "Residential (Group D)" ("R(D)", "Residential (Group E)" ("R(E)") and an area shown as "Road" to "Residential (Group C)3" ("R(C)3") on the Approved Ho Chung Outline Zoning Plan No. S/SK-HC/11 at Various Lots in Demarcation District 210 and Demarcation District 244 and Adjoining Government land, Ho Chung, Sai Kung, New Territories, Hong Kong

Drawing Title
CARPARK FLOOR LAYOUT PLAN

Rev	Description	Date

Drawn	CN	Date	11/08/2023
Checked	RT	Approved	RT
Scale	1:350 @ A3		

Drawing No.
Fig. 1

Rev. -

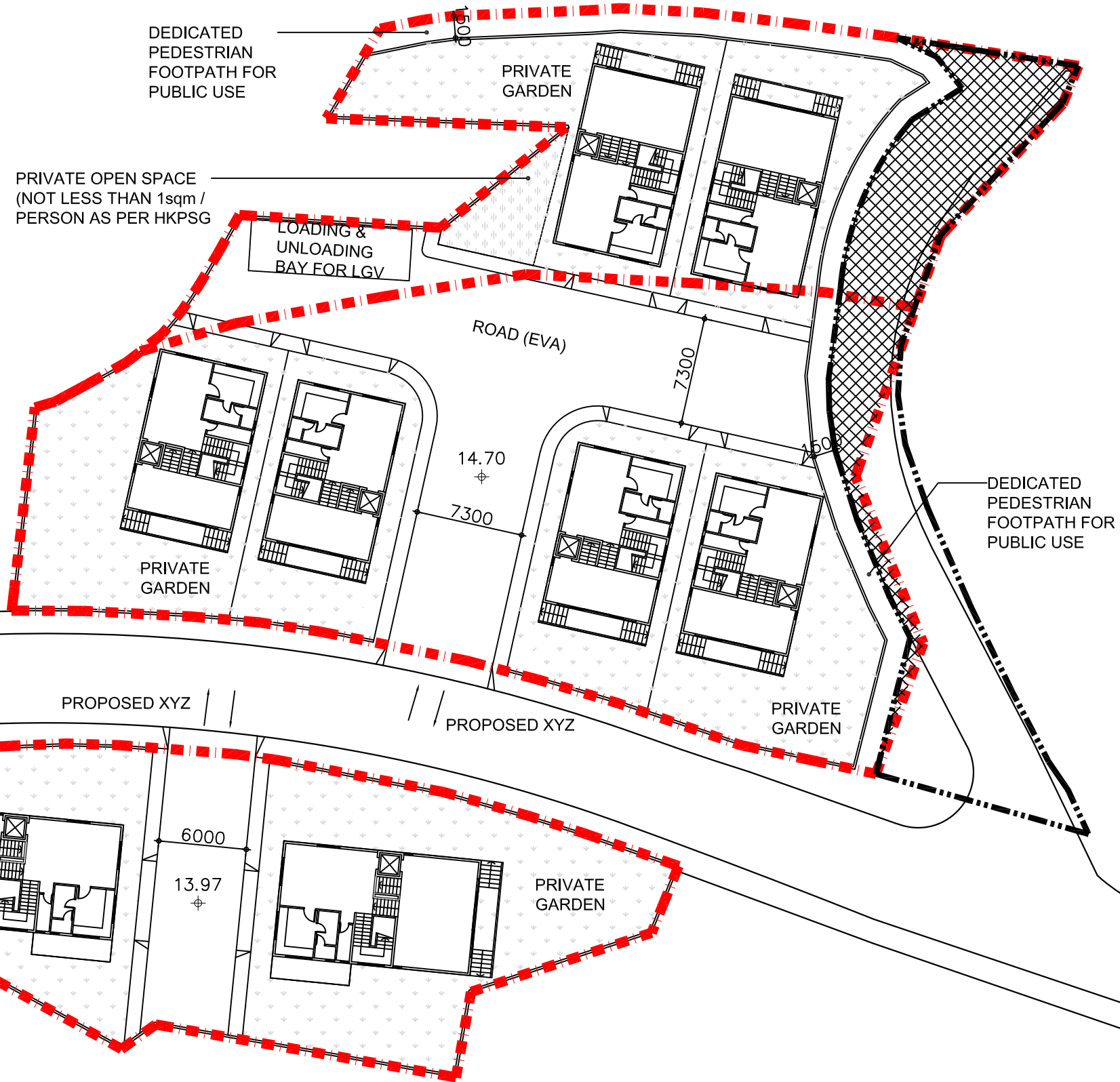

File Name :
Source :

PRUDENTIAL 測建行
SURVEYING · LAND ADVISORY · VALUATION

ADDRESS: 2/F & 3/F TUNG HIP COMMERCIAL BUILDING
244 DES VOEUX ROAD CENTRAL HONG KONG
TEL: 2507 8333
FAX: 2598 6576

JOB TITLE:
Amendment of Plan to Rezone from "Residential (Group D)" ("R(D)", "Residential (Group E)" ("R(E)") and an area shown as "Road" to "Residential (Group C)3" ("R(C)3") on the Approved Ho Chung Outline Zoning Plan No. S/SK-HC/11 at Various Lots in Demarcation District 210 and Demarcation District 244 and Adjoining Government land, Ho Chung, Sai Kung, New Territories, Hong Kong

Drawing Title
1F LAYOUT PLAN

Rev	Description	Date

Drawn	CN	Date	11/08/2023
Checked	RT	Approved	RT
Scale	1:350 @ A3		

Drawing No.
Fig. 2
Rev. -

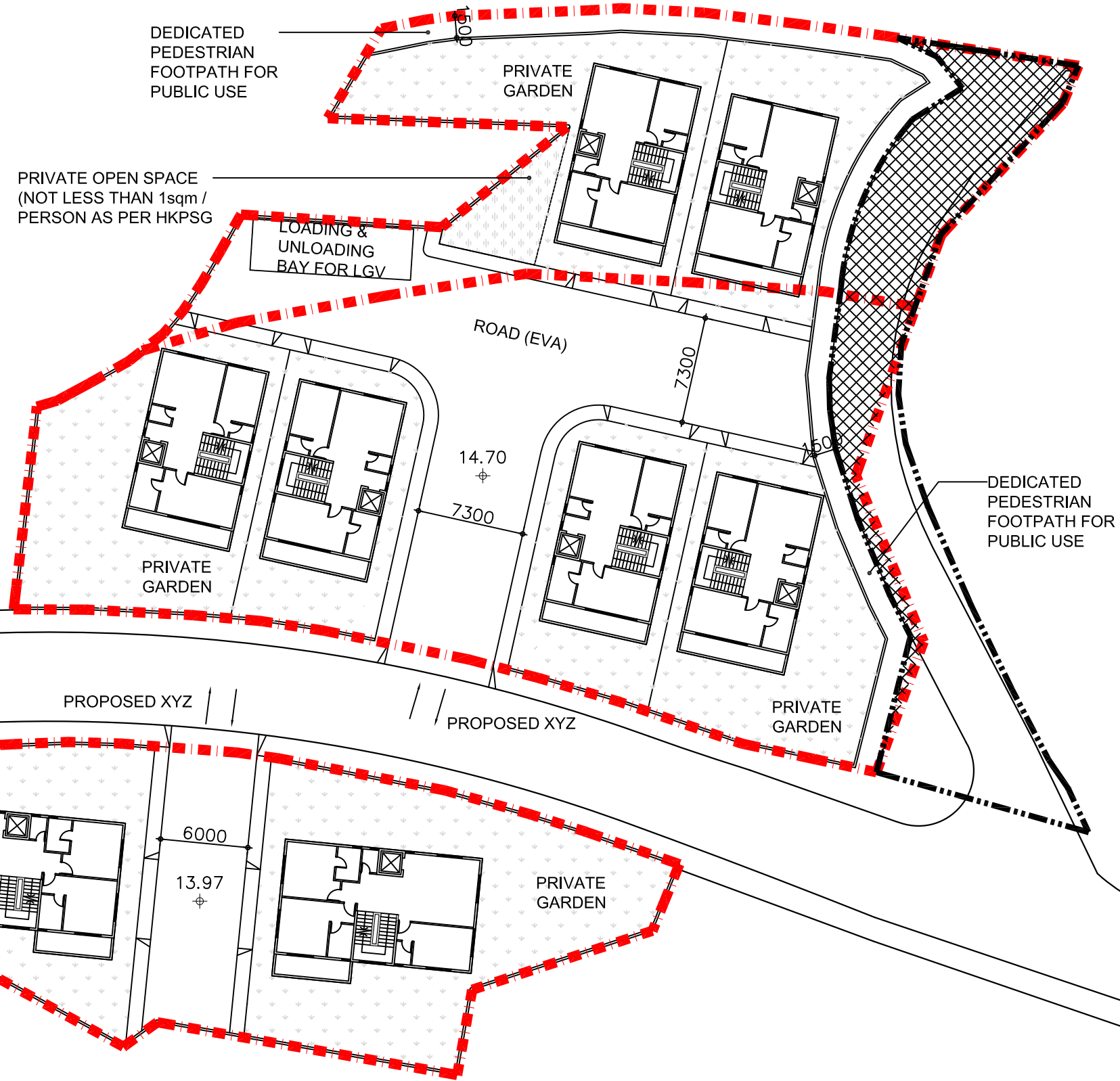

File Name :
Source :

PRUDENTIAL 滙豐
SURVEYING · LAND ADVISORY · VALUATION 行

ADDRESS: 2/F & 3/F TUNG HIP COMMERCIAL BUILDING
244 DES VOEUX ROAD CENTRAL HONG KONG
TEL: 2507 8333
FAX: 2598 6576

JOB TITLE:
Amendment of Plan to Rezone from "Residential (Group D)" ("R(D)", "Residential (Group E)" ("R(E)") and an area shown as "Road" to "Residential (Group C)3" ("R(C)3") on the Approved Ho Chung Outline Zoning Plan No. S/SK-HC/11 at Various Lots in Demarcation District 210 and Demarcation District 244 and Adjoining Government land, Ho Chung, Sai Kung, New Territories, Hong Kong

Drawing Title
2F LAYOUT PLAN

Rev	Description	Date

Drawn	CN	Date	11/08/2023
Checked	RT	Approved	RT
Scale	1:350 @ A3		

Drawing No.
Fig. 3

Rev. -

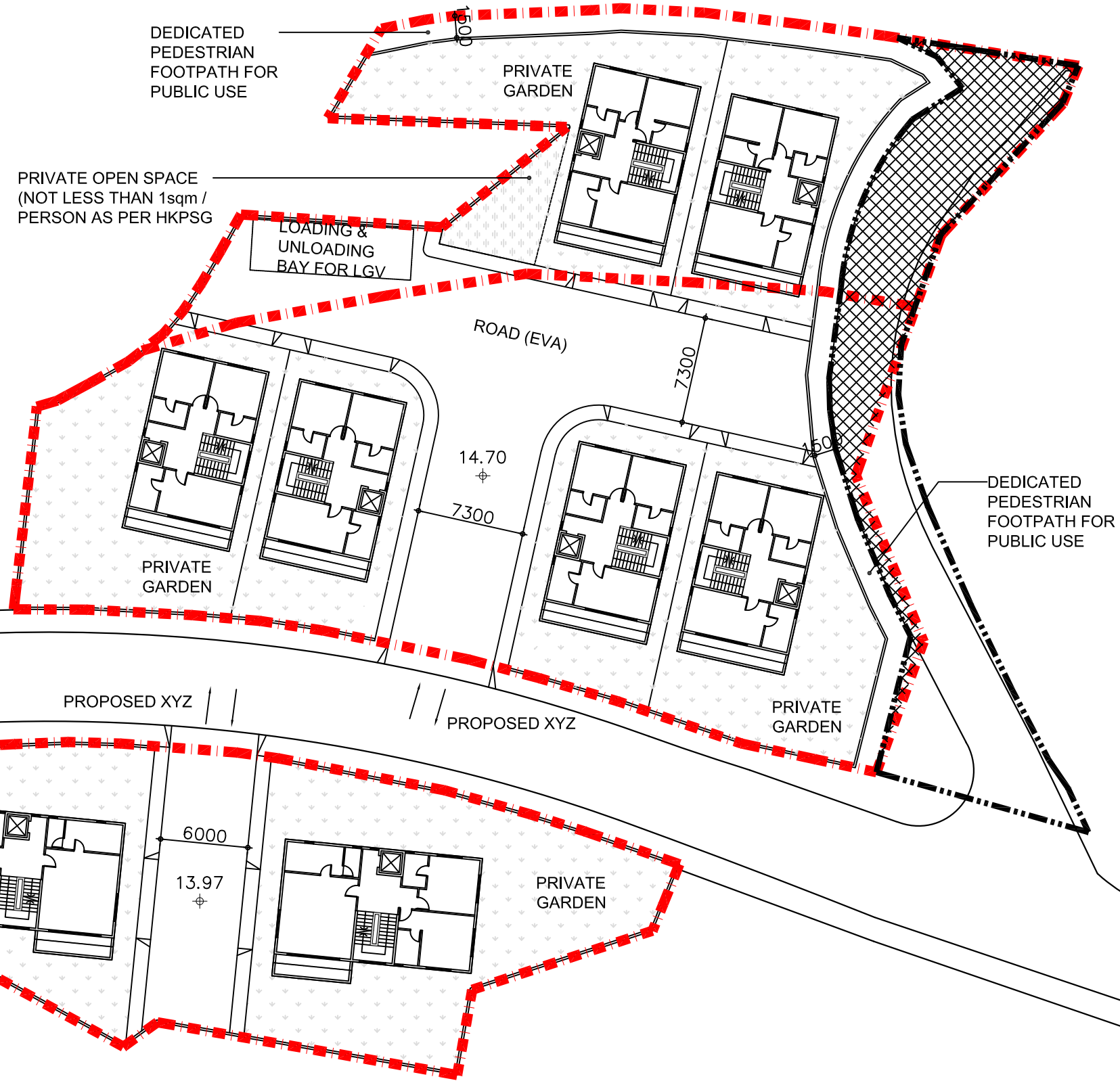

File Name :
Source :

PRUDENTIAL 滙豐
SURVEYING · LAND ADVISORY · VALUATION 行

ADDRESS: 2/F & 3/F TUNG HIP COMMERCIAL BUILDING
244 DES VOEUX ROAD CENTRAL HONG KONG
TEL: 2507 8333
FAX: 2598 6576

JOB TITLE:
Amendment of Plan to Rezone from "Residential (Group D)" ("R(D)", "Residential (Group E)" ("R(E)") and an area shown as "Road" to "Residential (Group C)3" ("R(C)3") on the Approved Ho Chung Outline Zoning Plan No. S/SK-HC/11 at Various Lots in Demarcation District 210 and Demarcation District 244 and Adjoining Government land, Ho Chung, Sai Kung, New Territories, Hong Kong

Drawing Title
3F LAYOUT PLAN

Rev	Description	Date

Drawn	CN	Date	11/08/2023
Checked	RT	Approved	RT
Scale	1:350 @ A3		

Drawing No.
Fig. 4

Rev. -

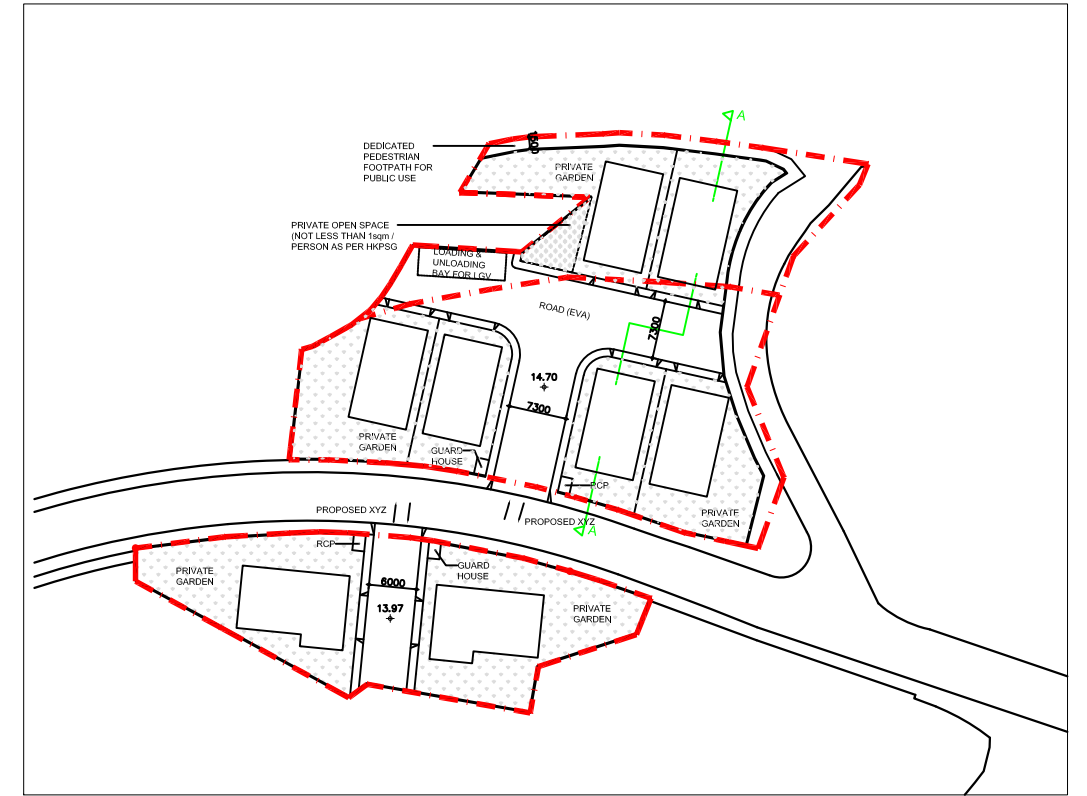

SECTION A-A

File Name :
Source :

	ADDRESS: 2/F & 3/F TUNG HIP COMMERCIAL BUILDING 244 DES VOEUX ROAD CENTRAL HONG KONG TEL: 2507 8333 FAX: 2598 6576	JOB TITLE: Amendment of Plan to Rezone from "Residential (Group D)" ("R(D)", "Residential (Group E)" ("R(E)") and an area shown as "Road" to "Residential (Group C)3" ("R(C)3") on the Approved Ho Chung Outline Zoning Plan No. S/SK-HC/11 at Various Lots in Demarcation District 210 and Demarcation District 244 and Adjoining Government land, Ho Chung, Sai Kung, New Territories, Hong Kong	Drawing Title SECTION A-A	Drawn CN Date 11/08/2023	Drawing No. Fig. 5
				Checked RT Approved RT	
Rev Description Date	Scale 1:250 @ A3	Rev. -			

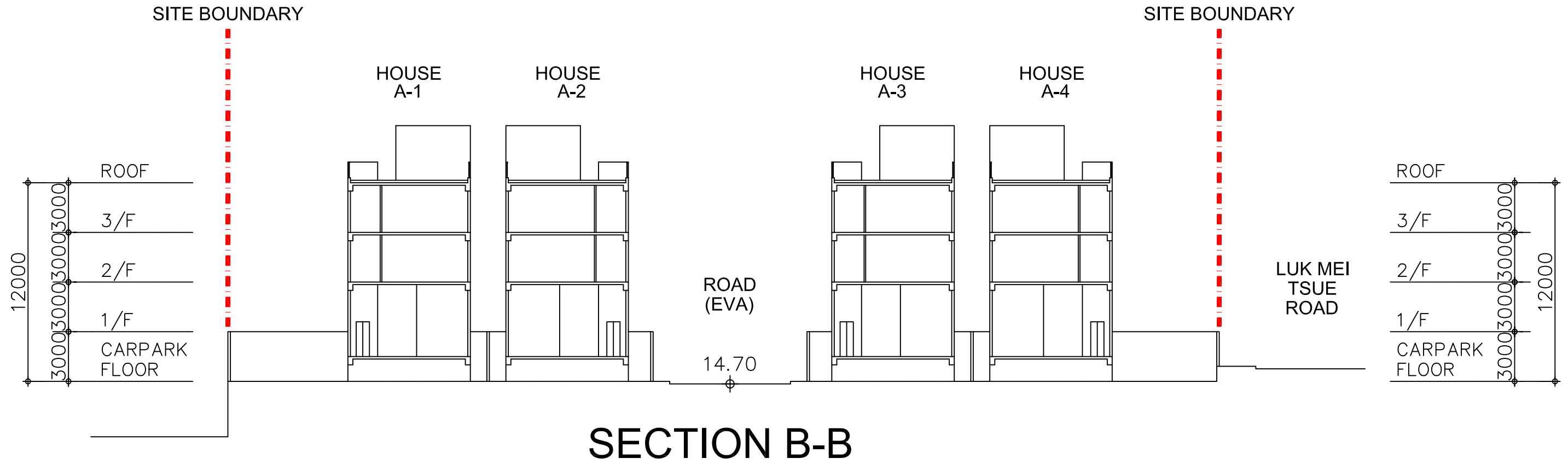
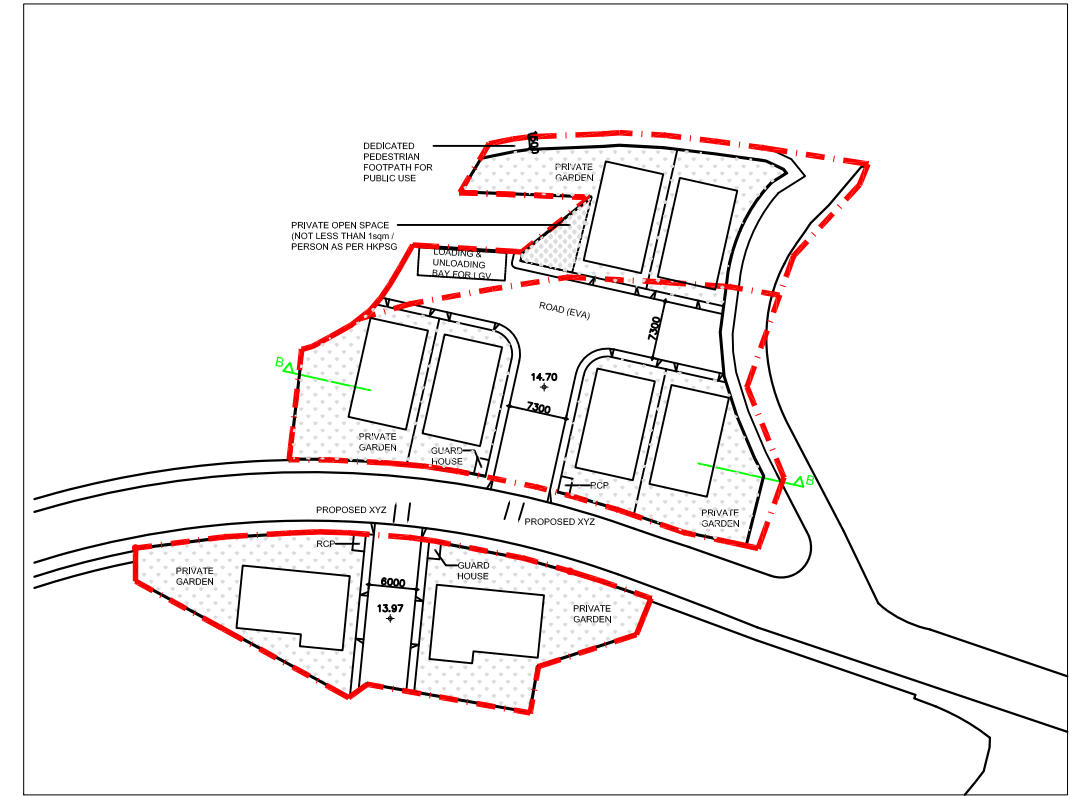

SECTION B-B

File Name :
Source :

	ADDRESS: 2/F & 3/F TUNG HIP COMMERCIAL BUILDING 244 DES VOEUX ROAD CENTRAL HONG KONG TEL: 2507 8333 FAX: 2598 6576	JOB TITLE: Amendment of Plan to Rezone from "Residential (Group D)" ("R(D)", "Residential (Group E)" ("R(E)") and an area shown as "Road" to "Residential (Group C)3" ("R(C)3") on the Approved Ho Chung Outline Zoning Plan No. S/SK-HC/11 at Various Lots in Demarcation District 210 and Demarcation District 244 and Adjoining Government land, Ho Chung, Sai Kung, New Territories, Hong Kong	Drawing Title SECTION B-B	Drawn CN Date 11/08/2023	Drawing No. Fig. 6
				Checked RT Approved RT	
Rev.	Description	Date	Date	Date	Date

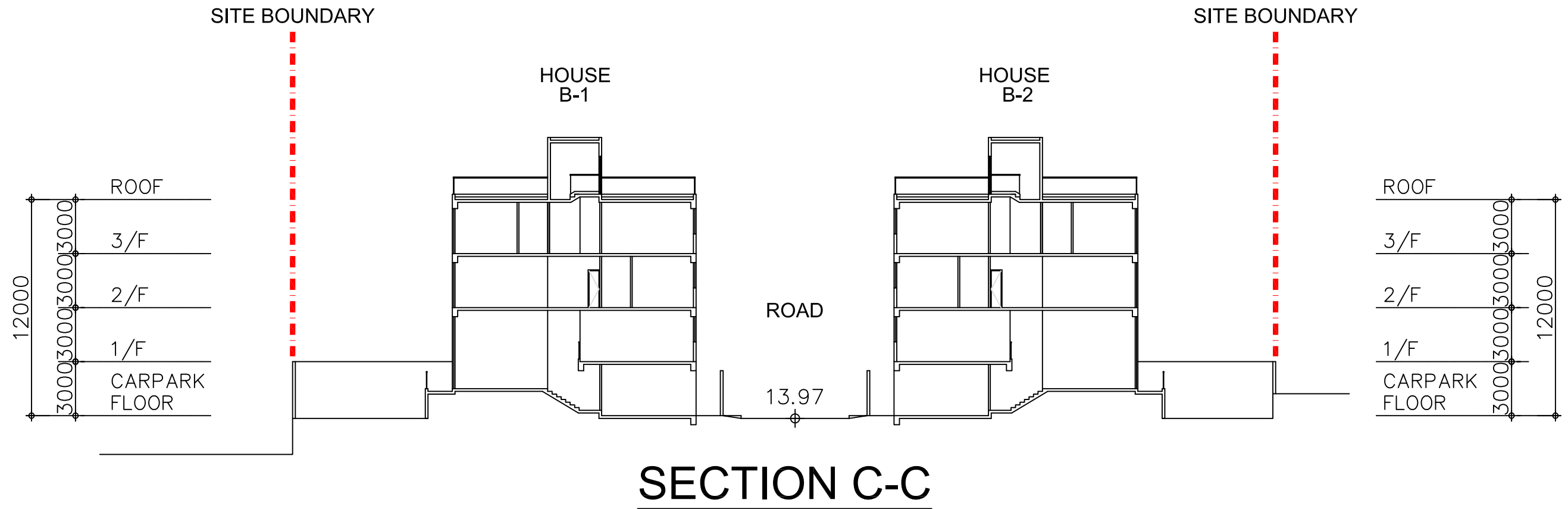
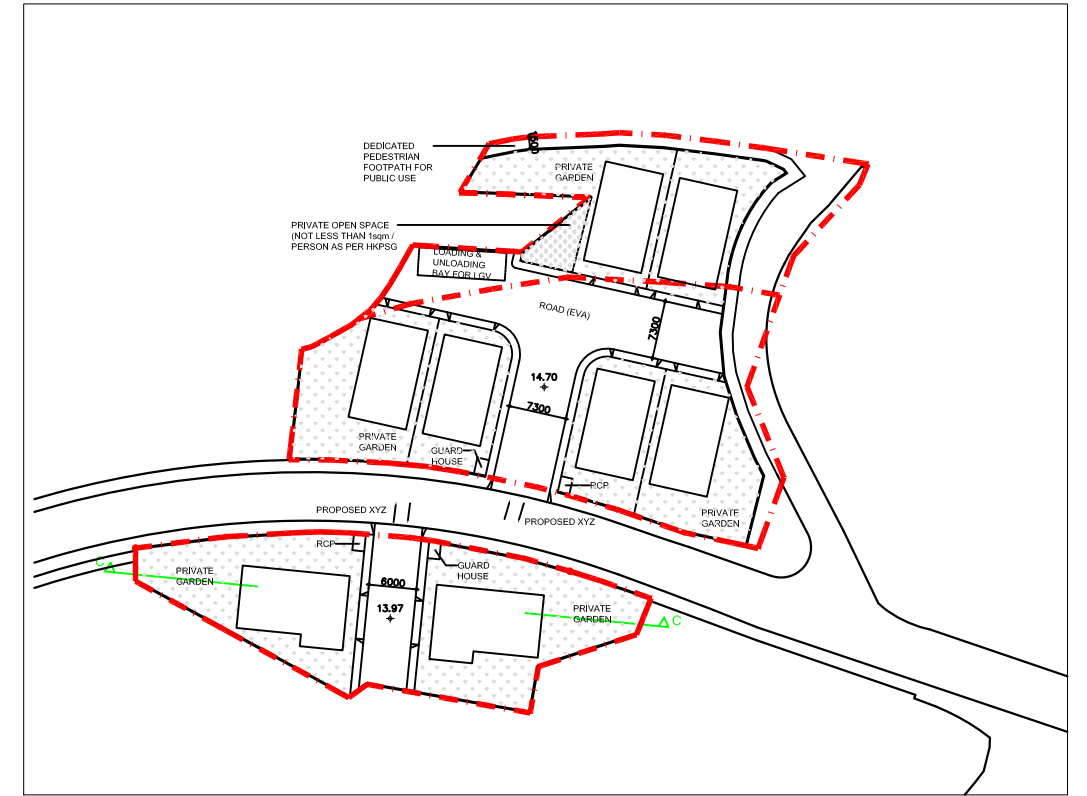

SECTION C-C

File Name :
Source :

	ADDRESS: 2/F & 3/F TUNG HIP COMMERCIAL BUILDING 244 DES VOEUX ROAD CENTRAL HONG KONG TEL: 2507 8333 FAX: 2598 6576	JOB TITLE: Amendment of Plan to Rezone from "Residential (Group D)" ("R(D)", "Residential (Group E)" ("R(E)") and an area shown as "Road" to "Residential (Group C)3" ("R(C)3") on the Approved Ho Chung Outline Zoning Plan No. S/SK-HC/11 at Various Lots in Demarcation District 210 and Demarcation District 244 and Adjoining Government land, Ho Chung, Sai Kung, New Territories, Hong Kong	Drawing Title SECTION C-C	Drawn CN Date 11/08/2023	Drawing No. Fig. 7
				Checked RT Approved RT	
Rev	Description	Date	Rev.	-	