

## Appendix A

### Indicative Architectural Drawings

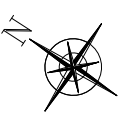
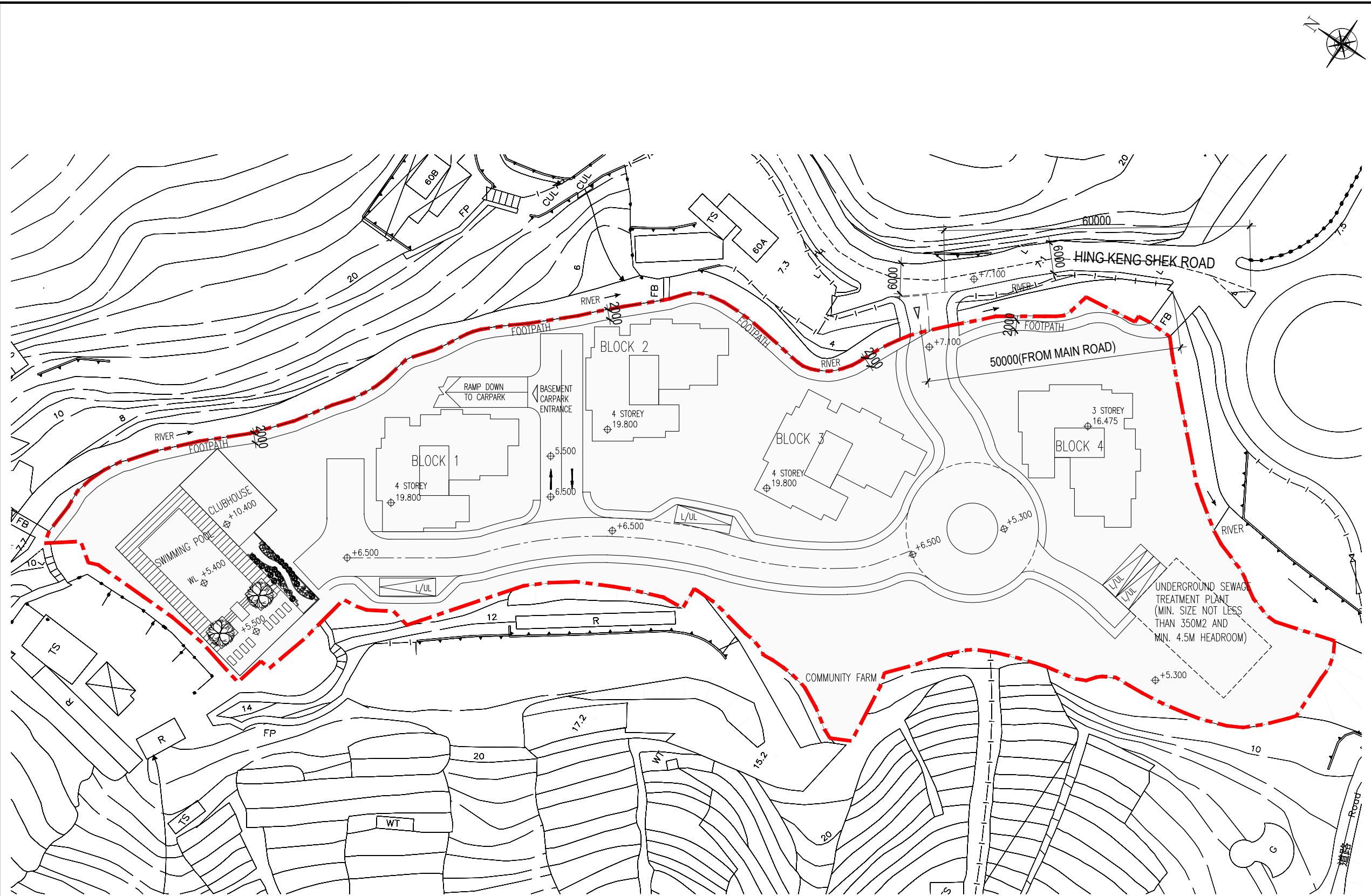

| Rev. | Date | Amendment | Purpose |
|------|------|-----------|---------|
|------|------|-----------|---------|

K & W Architects Ltd.  
關黃建築師有限公司

K&W

- This drawing and the contents herein are the copyright of K & W Architects Ltd.
- No part of the drawing and the design contained herein may be reproduced without the prior written consent of a director of K & W Architects Ltd.
- Do not take measurements directly from this drawing.
- Check and verify all dimensions on site.
- Read this drawing in conjunction with the specifications and all other related drawings.
- Notify the Architect immediately of any discrepancy found herein.

Client

**Project**  
Application for Amendment of Plan Under Section 12A of the Town Planning Ordinance (Cap. 131) to Rezone the Application Site from "Green Belt" and Area Shown as "Road" to "Residential (Group C)5" for Proposed Residential Development at Various Lots in D.D. 210 and Adjoining Government Land, Pak Wai, Sai Kung

**Drawing Title**  
MASTER LAYOUT PLAN

| Job No. | Drawing No. | Revision No. |
|---------|-------------|--------------|
| D1186   | MLP-01      | P            |
| Scale   | Date        | CAD Ref.     |
| 1:800   | 09/06/2025  |              |
| Drawn   | Checked     | Approved     |
| SF      | SF          |              |



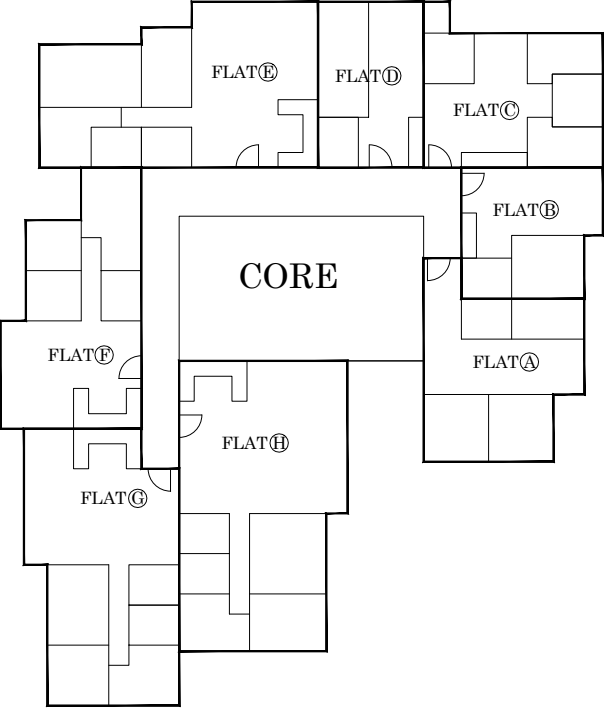

BLOCK 1,2,3&4

BLOCK 1,2&3

| FLOOR | NO. OF UNIT |
|-------|-------------|
| G/F   | 8           |
| 1/F   | 8           |
| 2/F   | 8           |
| 3/F   | 8           |
| R/F   |             |
|       |             |
| TOTAL | 32          |

BLOCK 4

| FLOOR | NO. OF UNIT |
|-------|-------------|
| G/F   | 8           |
| 1/F   | 8           |
| 2/F   | 8           |
| R/F   |             |
|       |             |
| TOTAL | 24          |

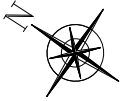
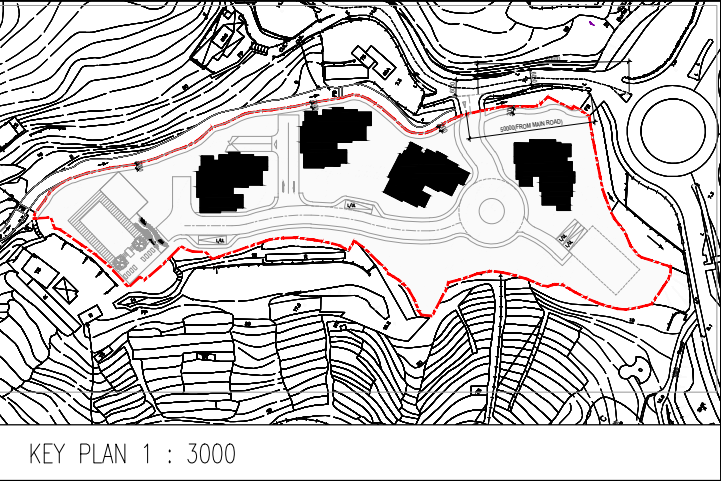

|      |      |           |         |
|------|------|-----------|---------|
| Rev. | Date | Amendment | Purpose |
|------|------|-----------|---------|

K & W Architects Ltd.  
關 黃 建 築 師 有 限 公 司

K&W

- This drawing and the contents herein are the copyright of K & W Architects Ltd.
- No part of the drawing and the design contained herein may be reproduced without the prior written consent of a director of K & W Architects Ltd.
- Do not take measurements directly from this drawing.
- Check and verify all dimensions on site.
- Read this drawing in conjunction with the specifications and all other related drawings.
- Notify the Architect immediately of any discrepancy found herein.

Client

Project  
Application for Amendment of Plan Under Section 12A of the Town Planning Ordinance (Cap. 131) to Rezone the Application Site from “Green Belt” and Area Shown as “Road” to “Residential (Group C)5” for Proposed Residential Development at Various Lots in D.D. 210 and Adjoining Government Land, Pak Wai, Sai Kung

Drawing Title  
TPYICAL LAYOUT PLAN

|         |             |              |
|---------|-------------|--------------|
| Job No. | Drawing No. | Revision No. |
| D1186   | FL-03       | M            |
| Scale   | Date        | CAD Ref.     |
| 1:300   | 09/06/2025  |              |
| Drawn   | Checked     | Approved     |
| SF      | SF          |              |

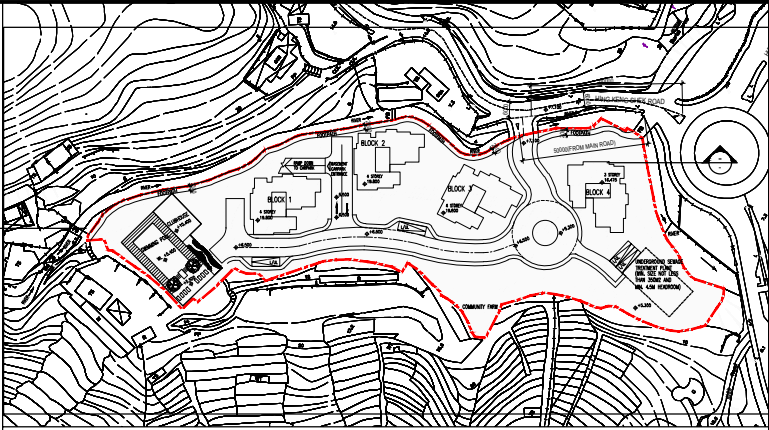

KEY PLAN 1 : 3000

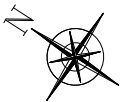

| Rev. | Date       | Amendment | Purpose |
|------|------------|-----------|---------|
| 3    | 06/06/2023 |           |         |

K & W Architects Ltd.  
關黃建築師有限公司

K&W

- This drawing and the contents herein are the copyright of K & W Architects Ltd.
- No part of the drawing and the design contained herein may be reproduced without the prior written consent of a director of K & W Architects Ltd.
- Do not take measurements directly from this drawing.
- Check and verify all dimensions on site.
- Read this drawing in conjunction with the specifications and all other related drawings.
- Notify the Architect immediately of any discrepancy found herein.

Client

Project  
Application for Amendment of Plan Under Section 12A of the Town Planning Ordinance (Cap. 131) to Rezone the Application Site from "Green Belt" and Area Shown as "Road" to "Residential (Group C)5" for Proposed Residential Development at Various Lots in D.D. 210 and Adjoining Government Land, Pak Wai, Sai Kung

Drawing Title  
DIAGRAMATIC SECTION

| Job No. | Drawing No. | Revision No. |
|---------|-------------|--------------|
| D1186   | FL-04       | L            |
| Scale   | Date        | CAD Ref.     |
| 1:800   | 30/05/2024  |              |
| Drawn   | Checked     | Approved     |
| PC      | PC          |              |

TOP ROOF

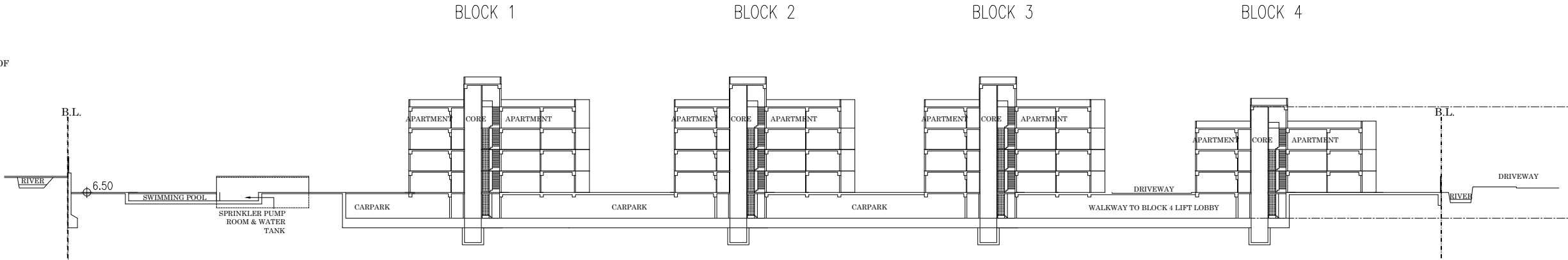

DIAGRAMATIC SECTION