

Appendix 3: Architectural Drawings

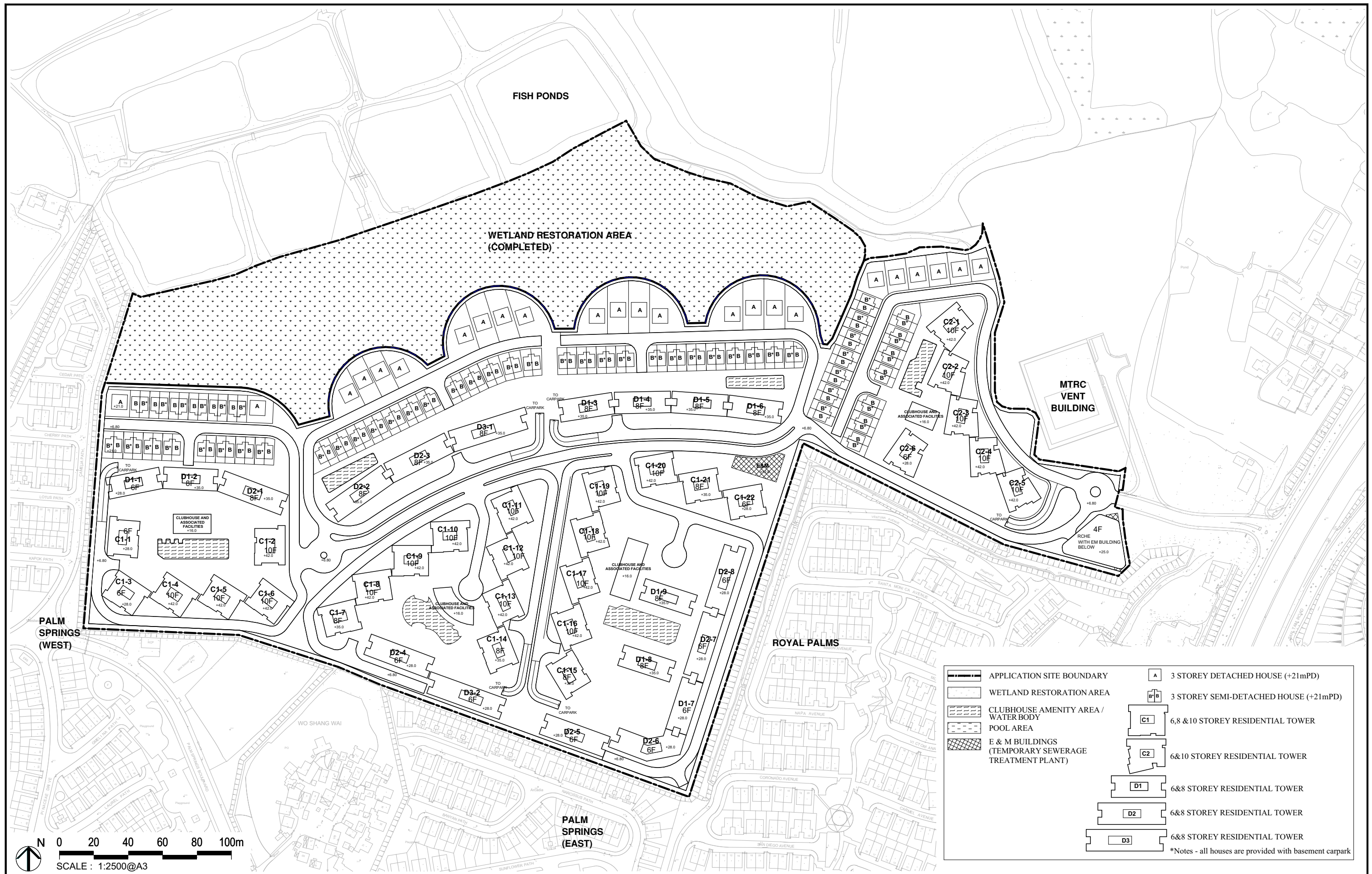
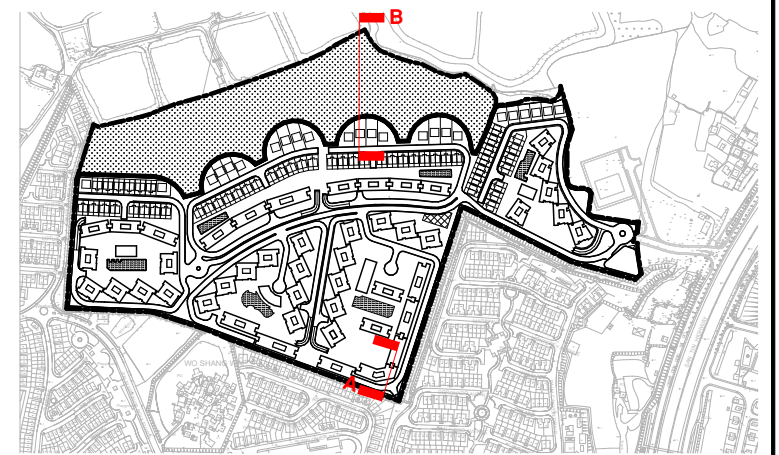
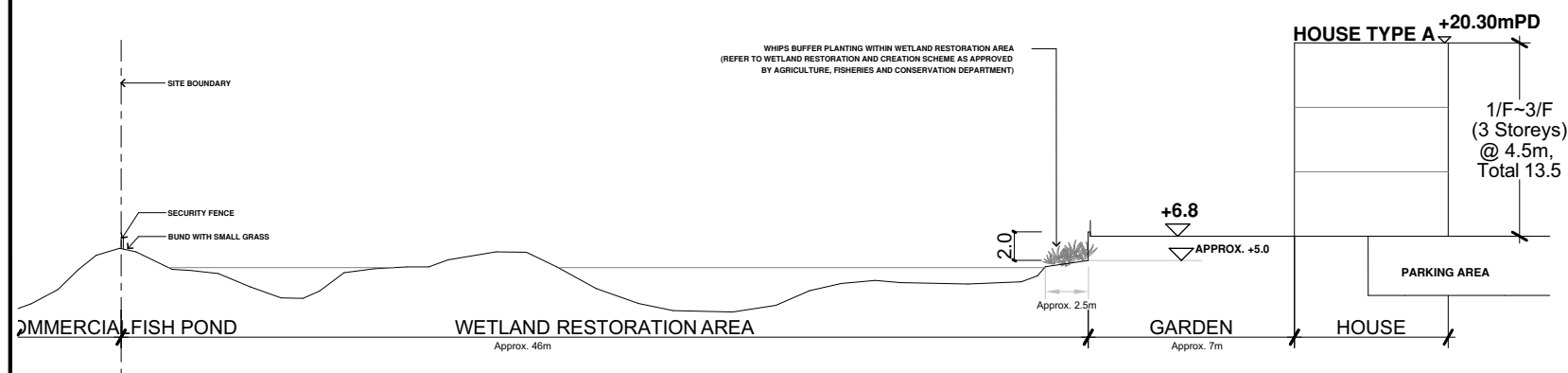

Figure 3: Revised Master Layout Plan in this Amendment Application



KEYPLAN



SECTION B - THROUGH INTERFACE OF WETLAND BUFFER AND RESIDENTIAL AREA (TYPICAL)

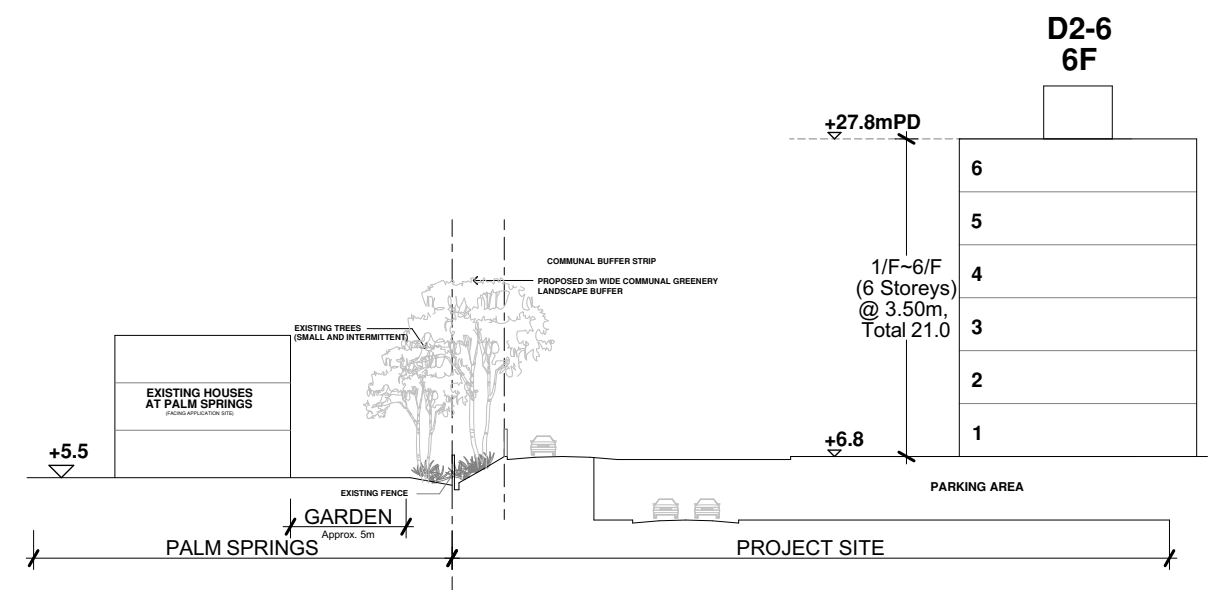

SECTION A - SECTION THROUGH PALM SPRINGS (EAST) / PROJECT AREA (APPROXIMATE)

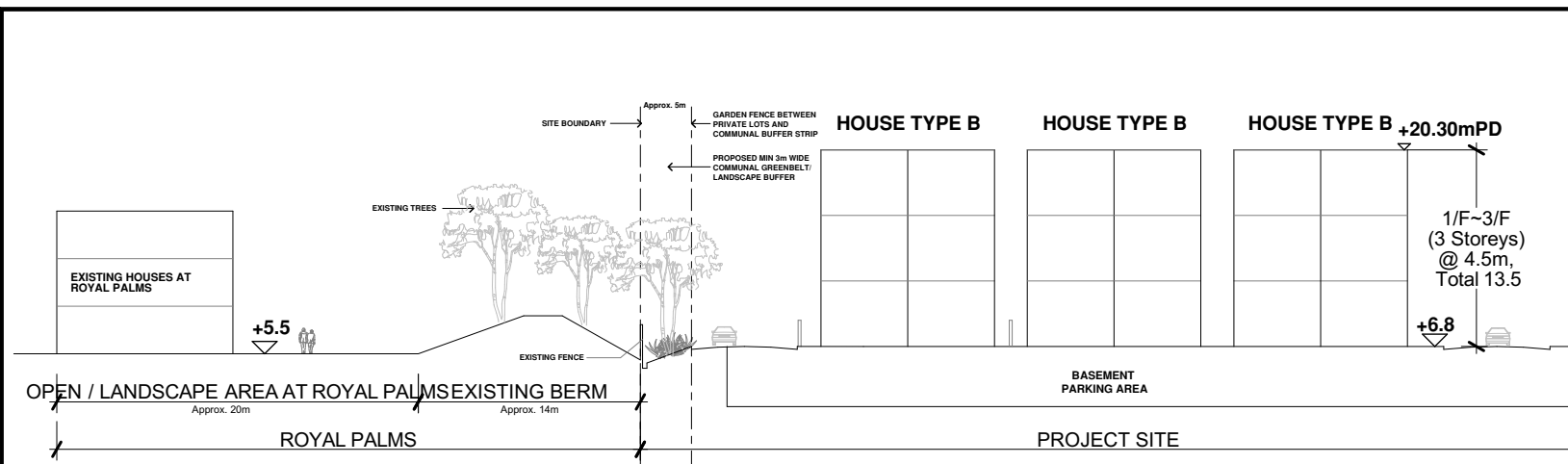

SECTION C - SECTION THROUGH ROYAL PALMS (NORTH) / PROJECT AREA

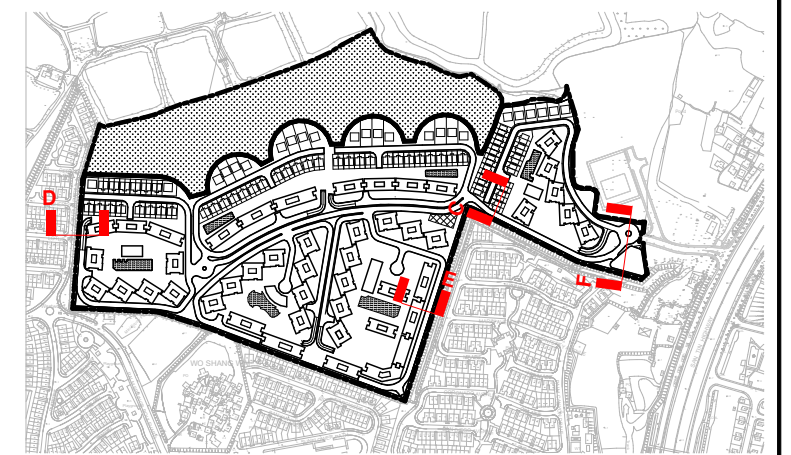

KEYPLAN

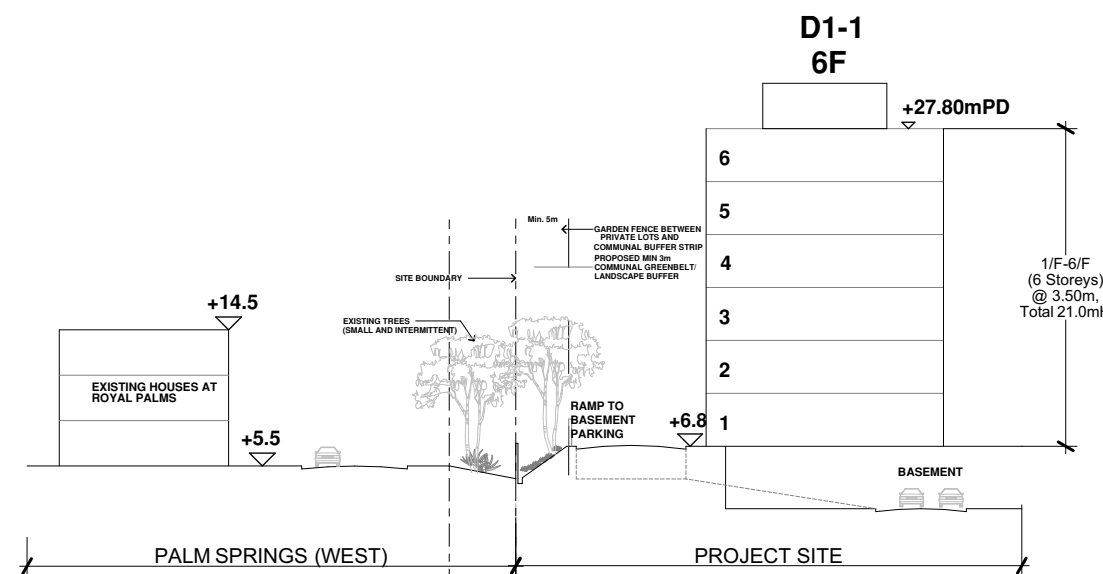

SECTION D - SECTION THROUGH PALM SPRINGS (WEST) / PROJECT AREA (APPROXIMATE)

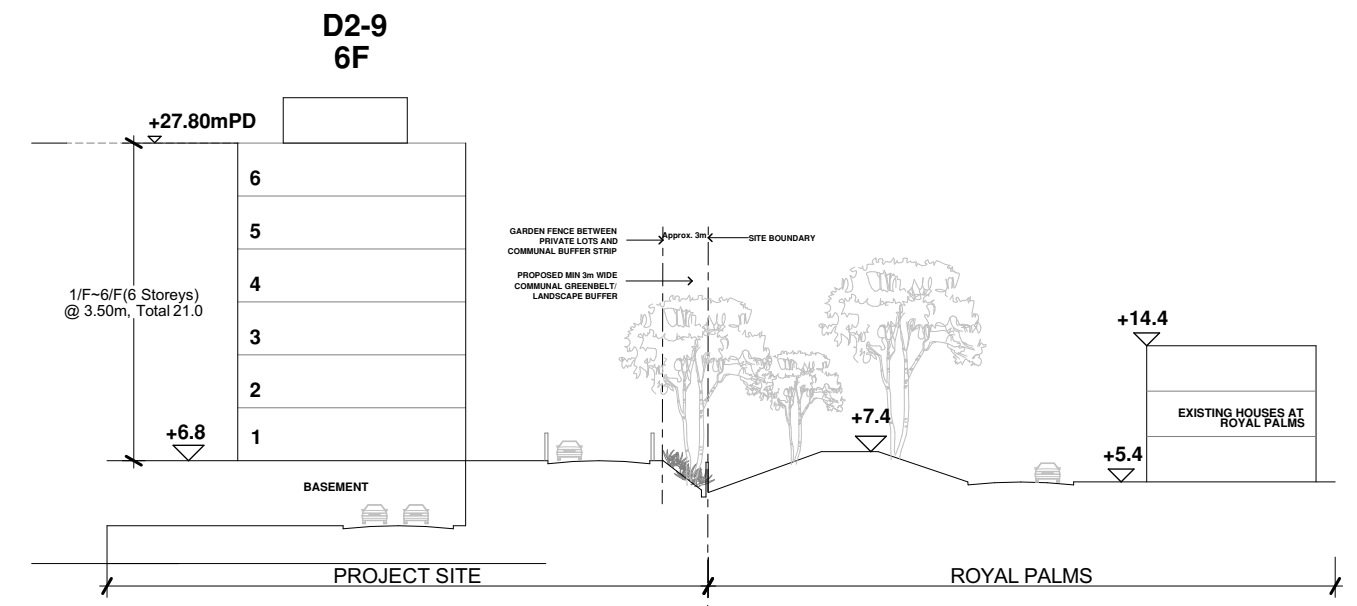

SECTION E - SECTION THROUGH ROYAL PALMS (WEST) / PROJECT AREA (APPROXIMATE)

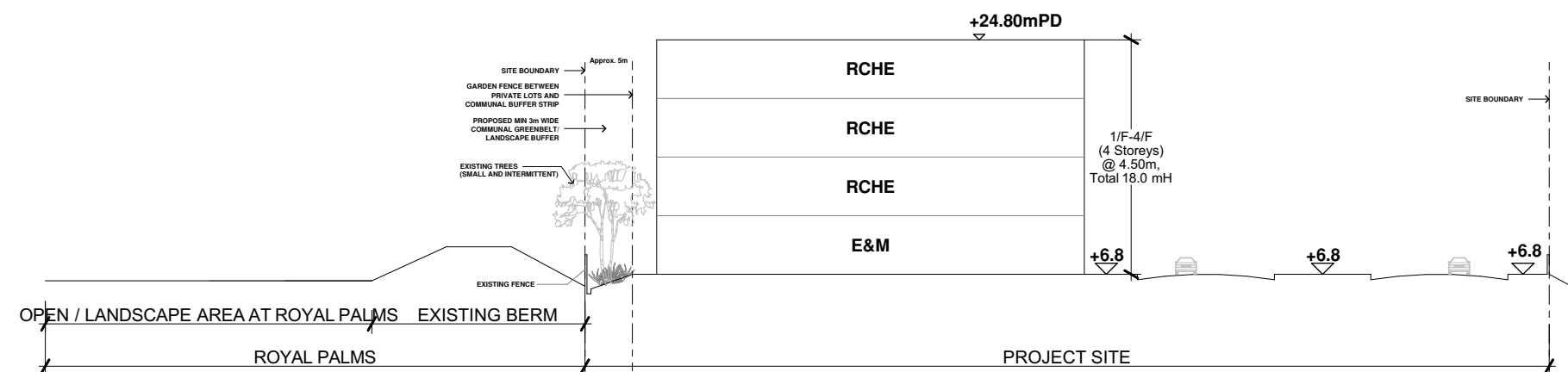

SECTION F - SECTION THROUGH ROYAL PALMS (NORTH) / PROJECT AREA

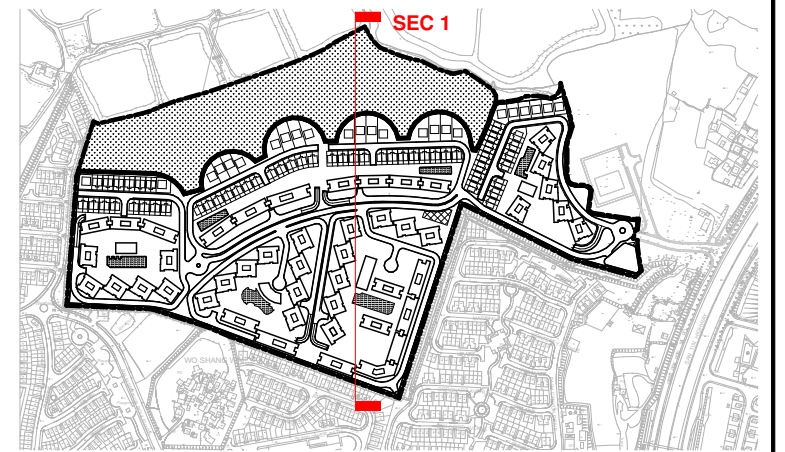

KEYPLAN

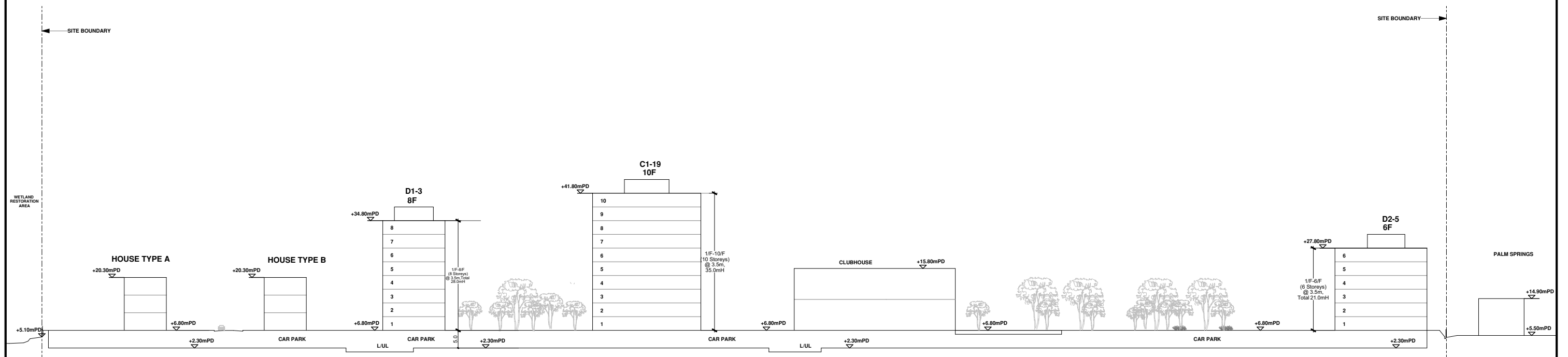

SECTION 1 - SECTION THROUGH PALM SPRINGS (EAST) / PROJECT AREA (APPROXIMATE)

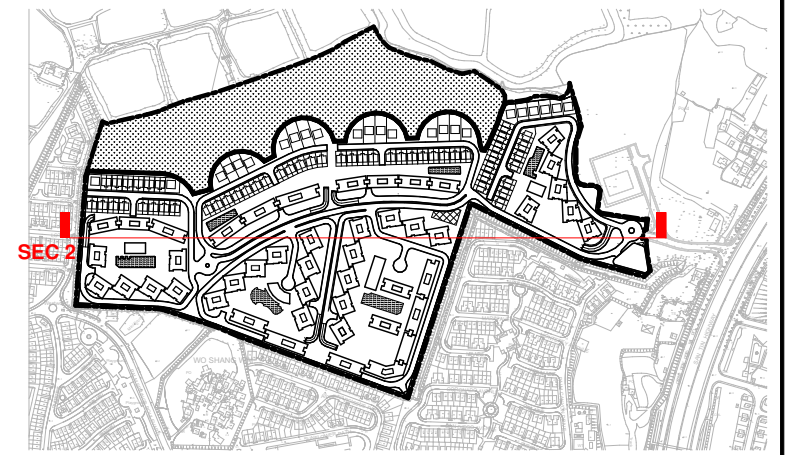

KEYPLAN

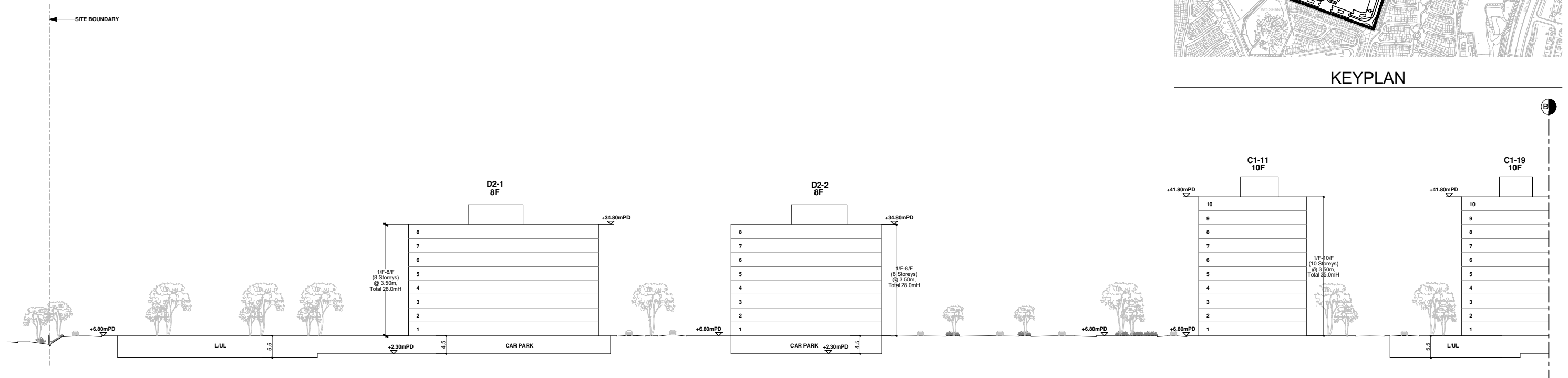

SECTION 2 (A) - SECTION THROUGH ROYAL PALMS (WEST)/PROJECT AREA (APPROXIMATE)

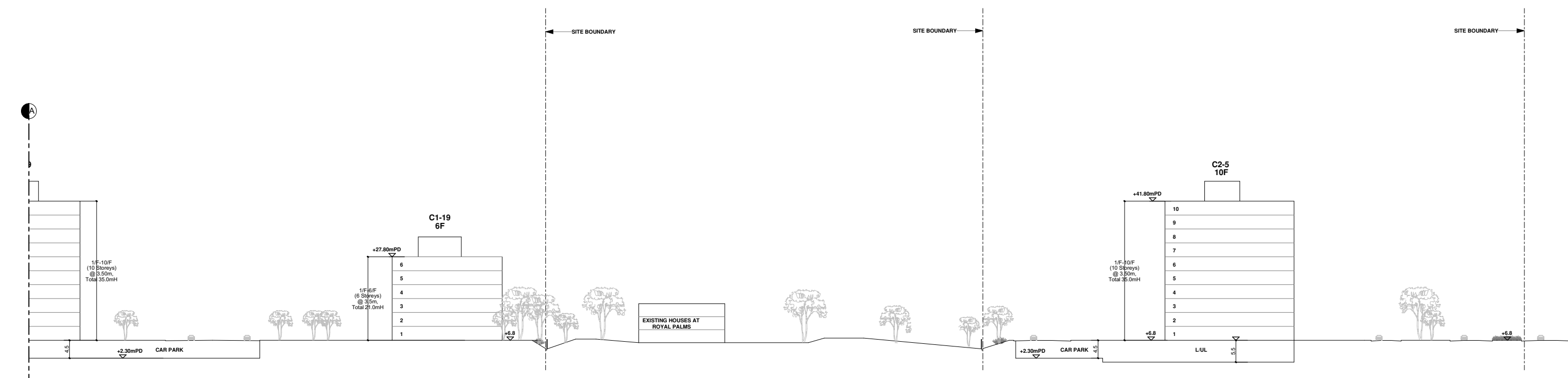

SECTION 2 (B) - SECTION THROUGH ROYAL PALMS (WEST)/PROJECT AREA (APPROXIMATE)

Proposed Comprehensive Development at Wo Shang Wai, Yuen Long
Site Sections

1:1000 @ A3
November 2019 Submission

LWK
+PARTNERS

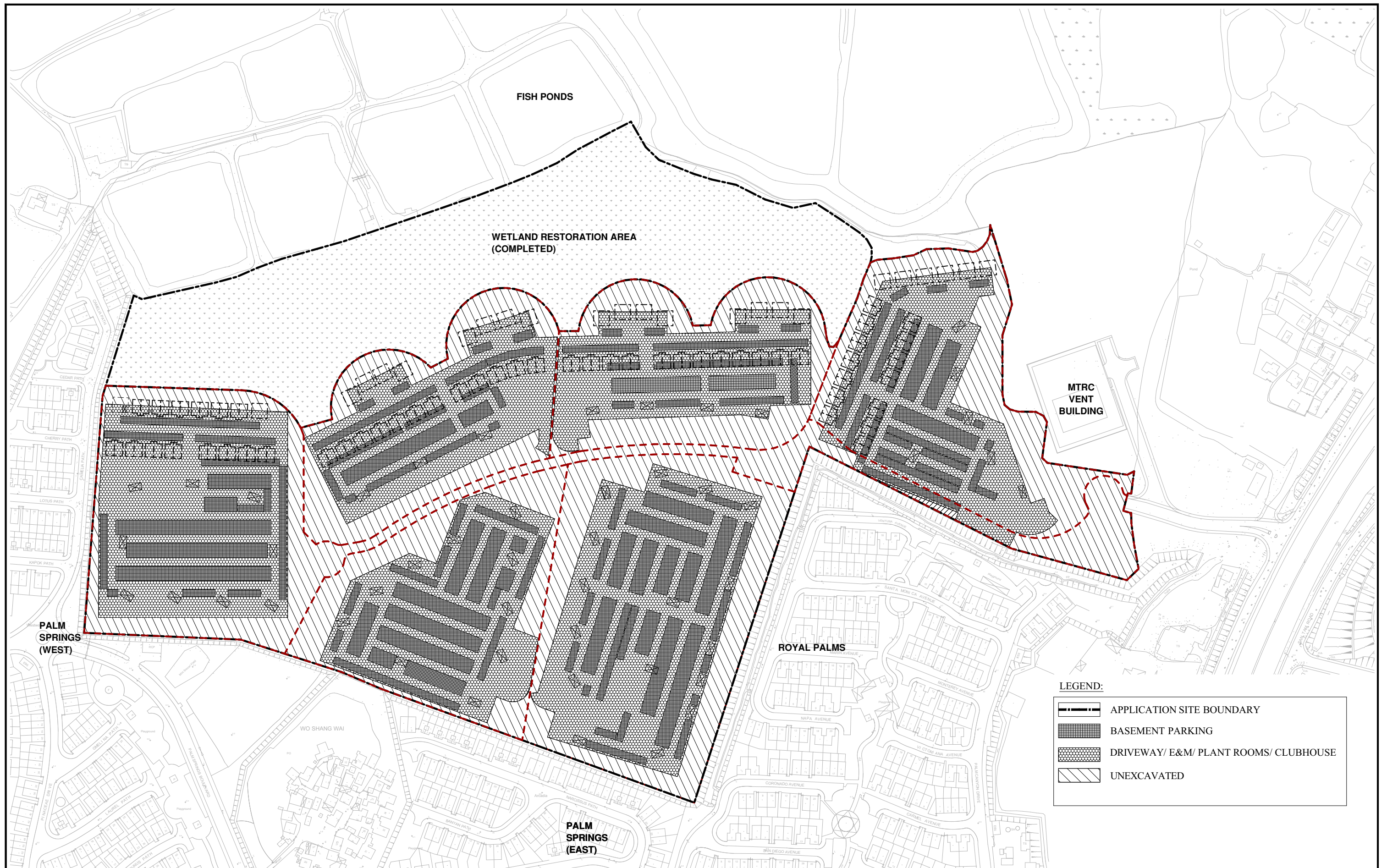

Proposed Comprehensive Development in Wo Shang Wai Basement Floor Layout

1:2500 in A3
DWG. No. : 3809-003

LWK
+PARTNERS

Basement



