

Drawing MLP-01 : Overall Master Layout Plan

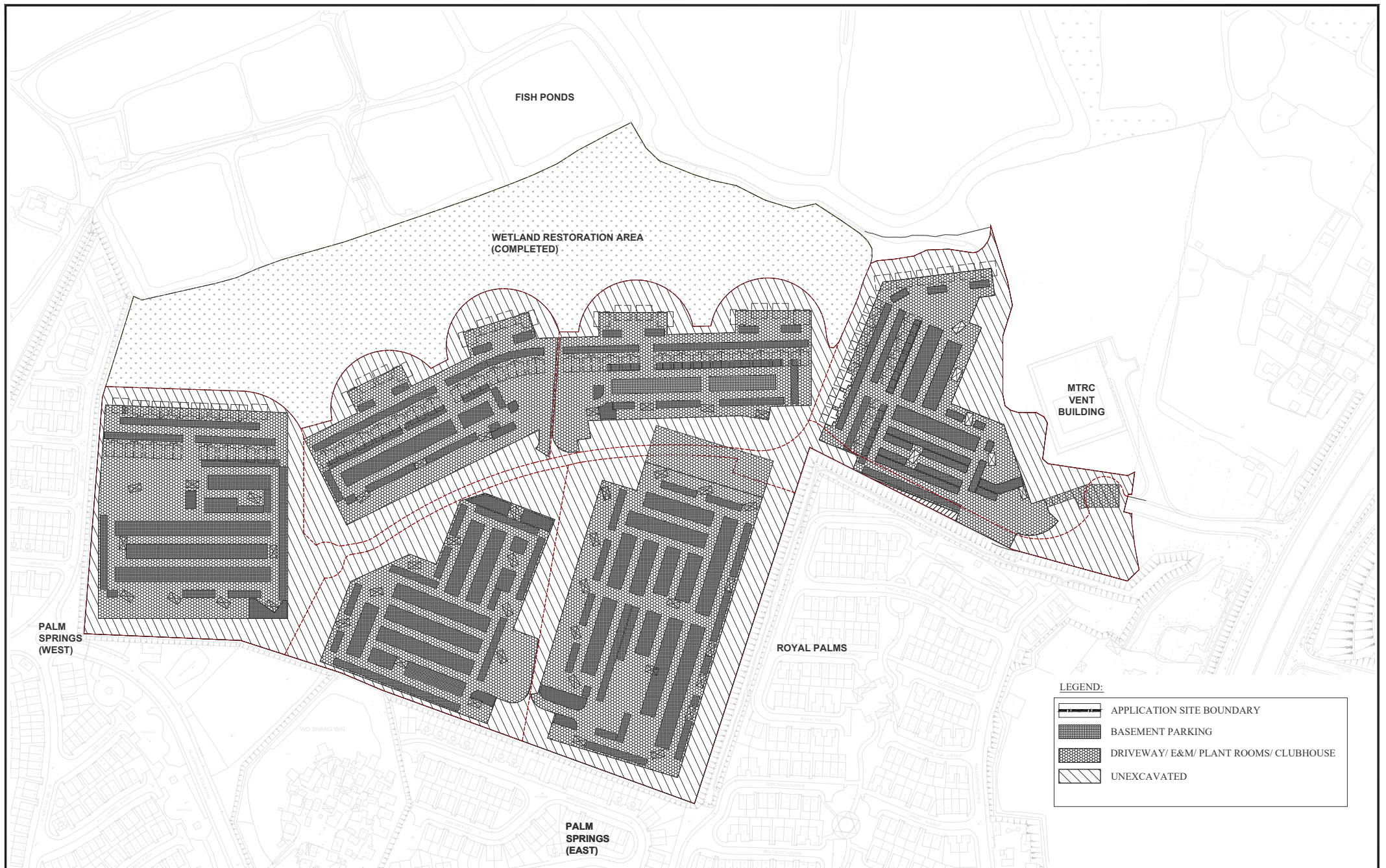

Drawing MLP-02 : Basement Floor Plan

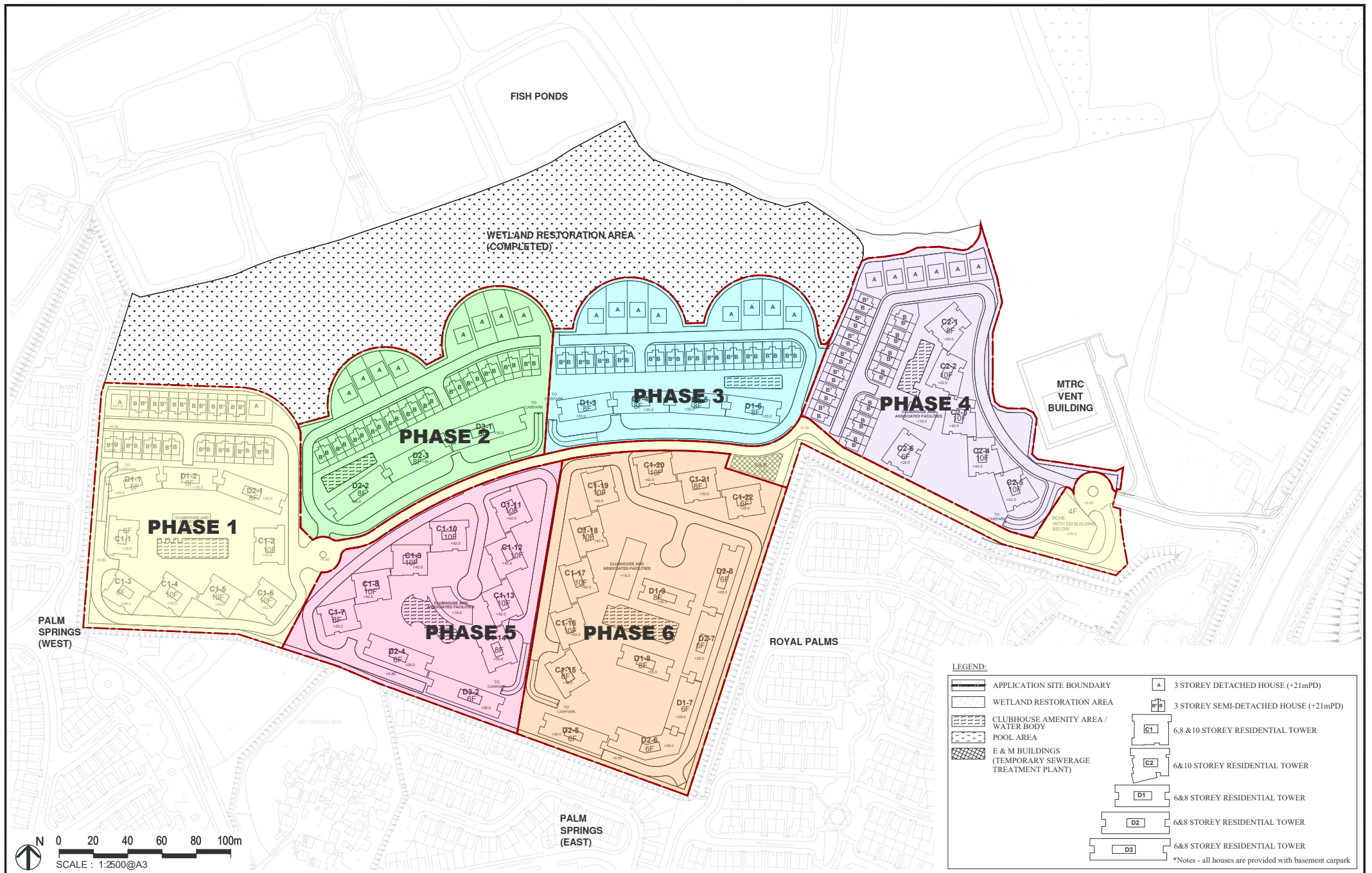

Drawing MLP-03 : Preliminary Phasing Plan

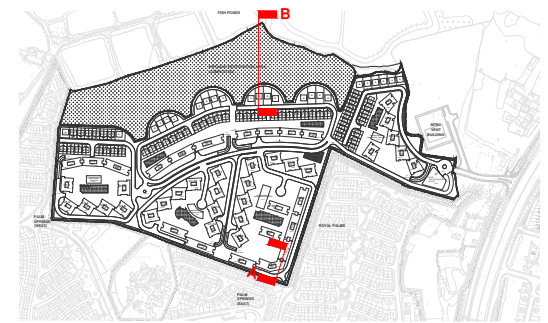

KEYPLAN

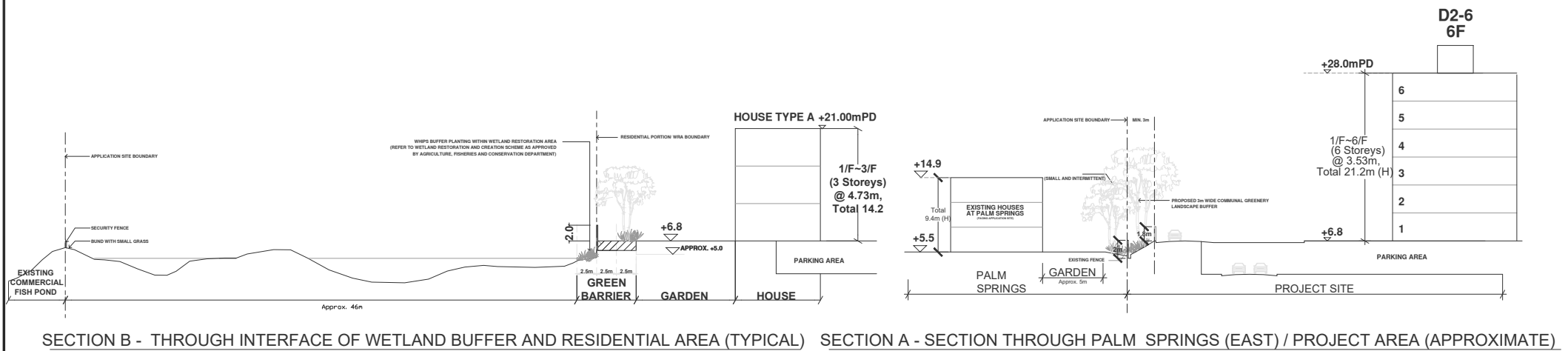

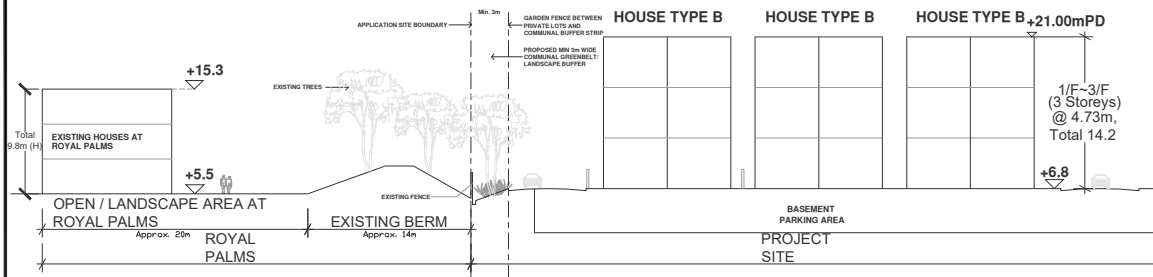

SECTION C - SECTION THROUGH ROYAL PALMS (NORTH) / PROJECT AREA

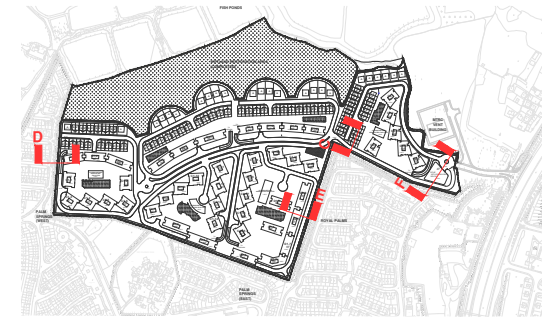

KEYPLAN

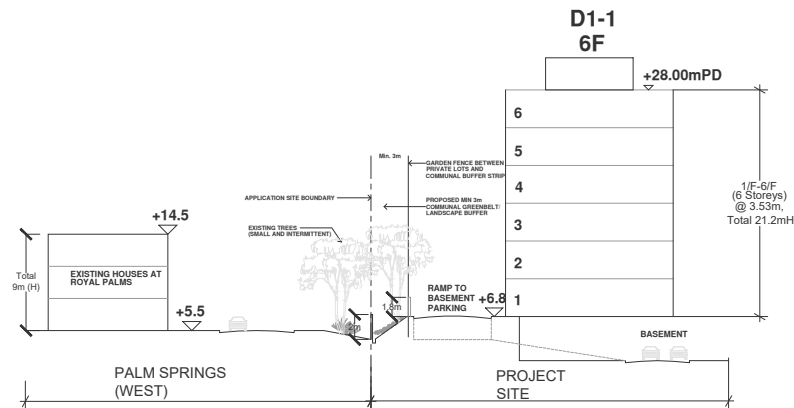

SECTION D - SECTION THROUGH PALM SPRINGS (WEST) / PROJECT AREA (APPROXIMATE)

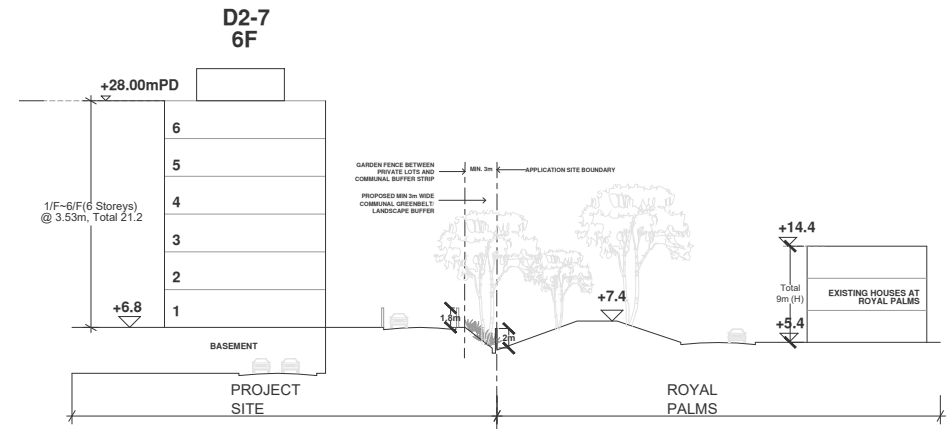

SECTION E - SECTION THROUGH ROYAL PALMS (WEST)/PROJECT AREA (APPROXIMATE)

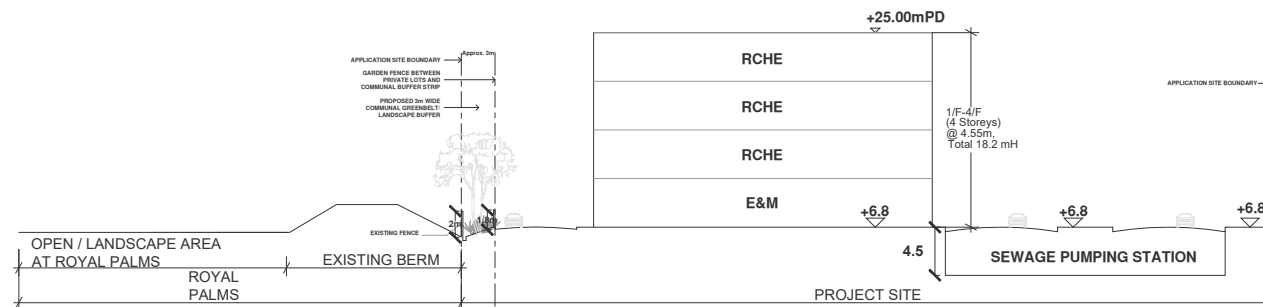

SECTION F - SECTION THROUGH ROYAL PALMS (NORTH) / PROJECT AREA

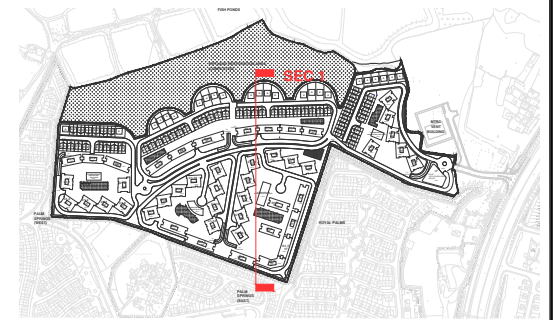

KEYPLAN

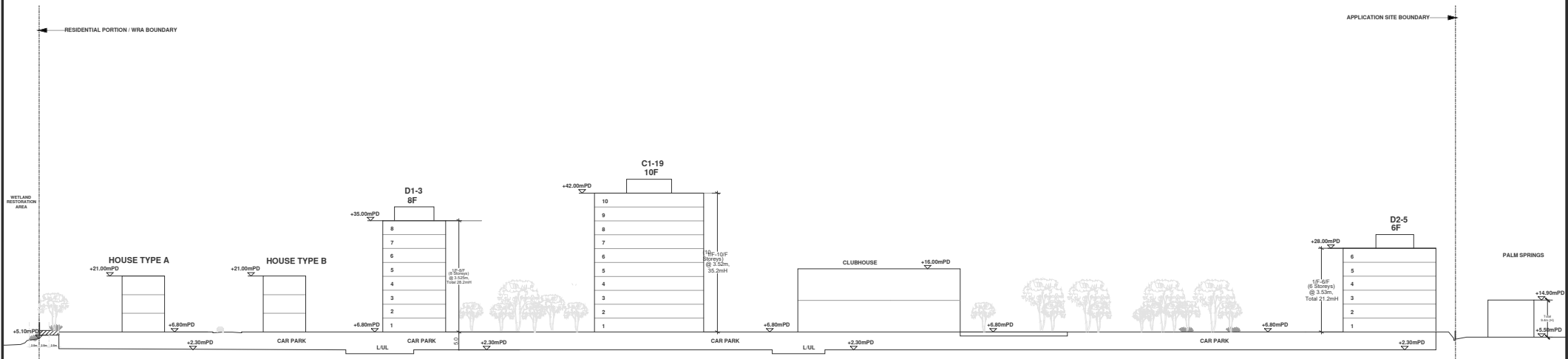

Drawing MLP-06 : Section 1

1:1000 @ A3

LWK
+ PARTNERS



KEYPLAN

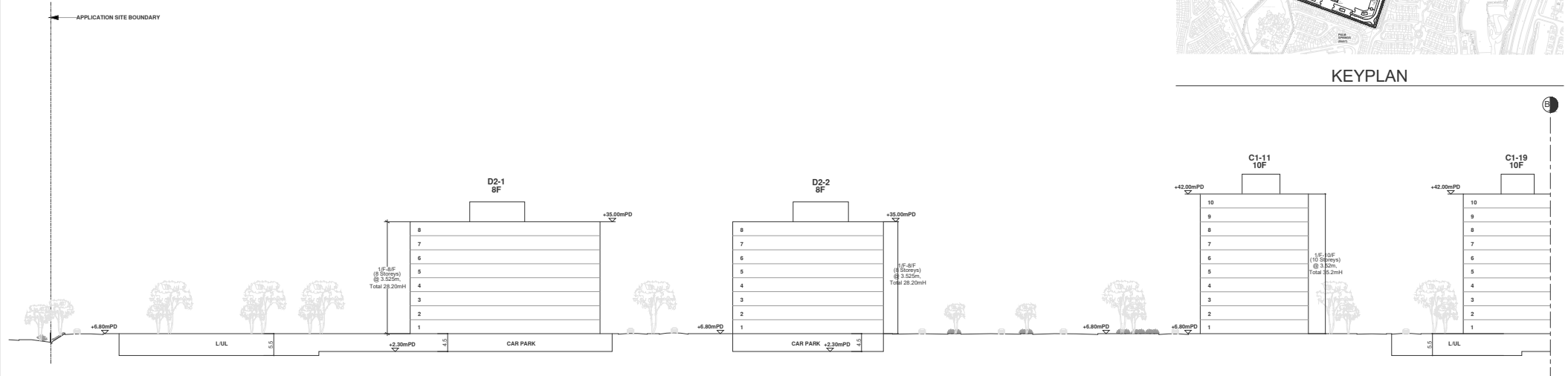

SECTION 2 (A) - SECTION THROUGH ROYAL PALMS (WEST)/PROJECT AREA (APPROXIMATE)

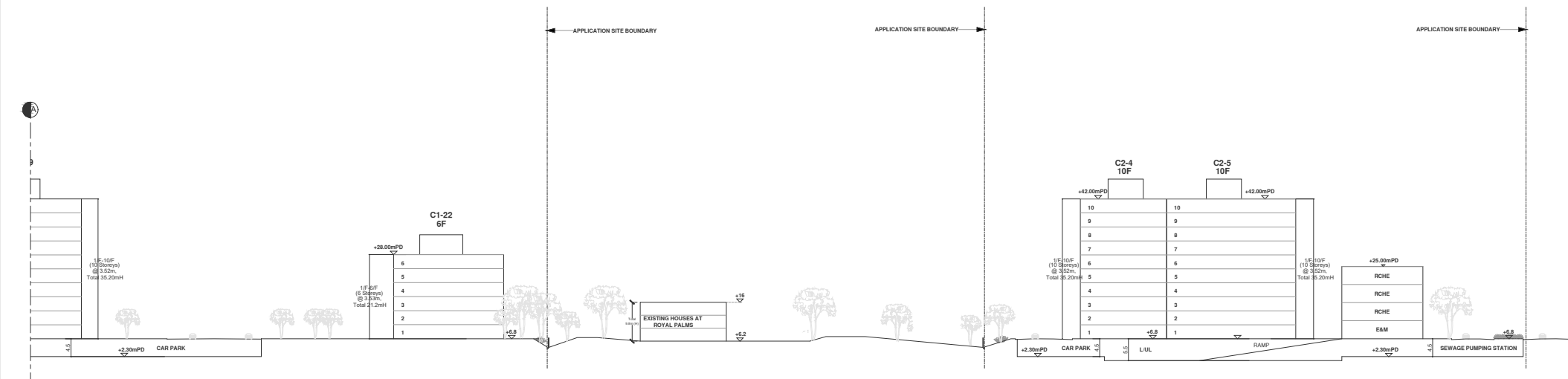

SECTION 2 (B) - SECTION THROUGH ROYAL PALMS (WEST)/PROJECT AREA (APPROXIMATE)

Drawing MLP-07 : Sections 2(A) and 2(B)

1:1000 @ A3

LWK
+PARTNERS