

(資料來源：由申請人於2022年3月9日提交的進一步資料)  
(Source: Further information submitted by the applicant on 9.3.2022)

參考編號 REFERENCE No.	繪圖 DRAWING
R/S/H1/23	H - 1

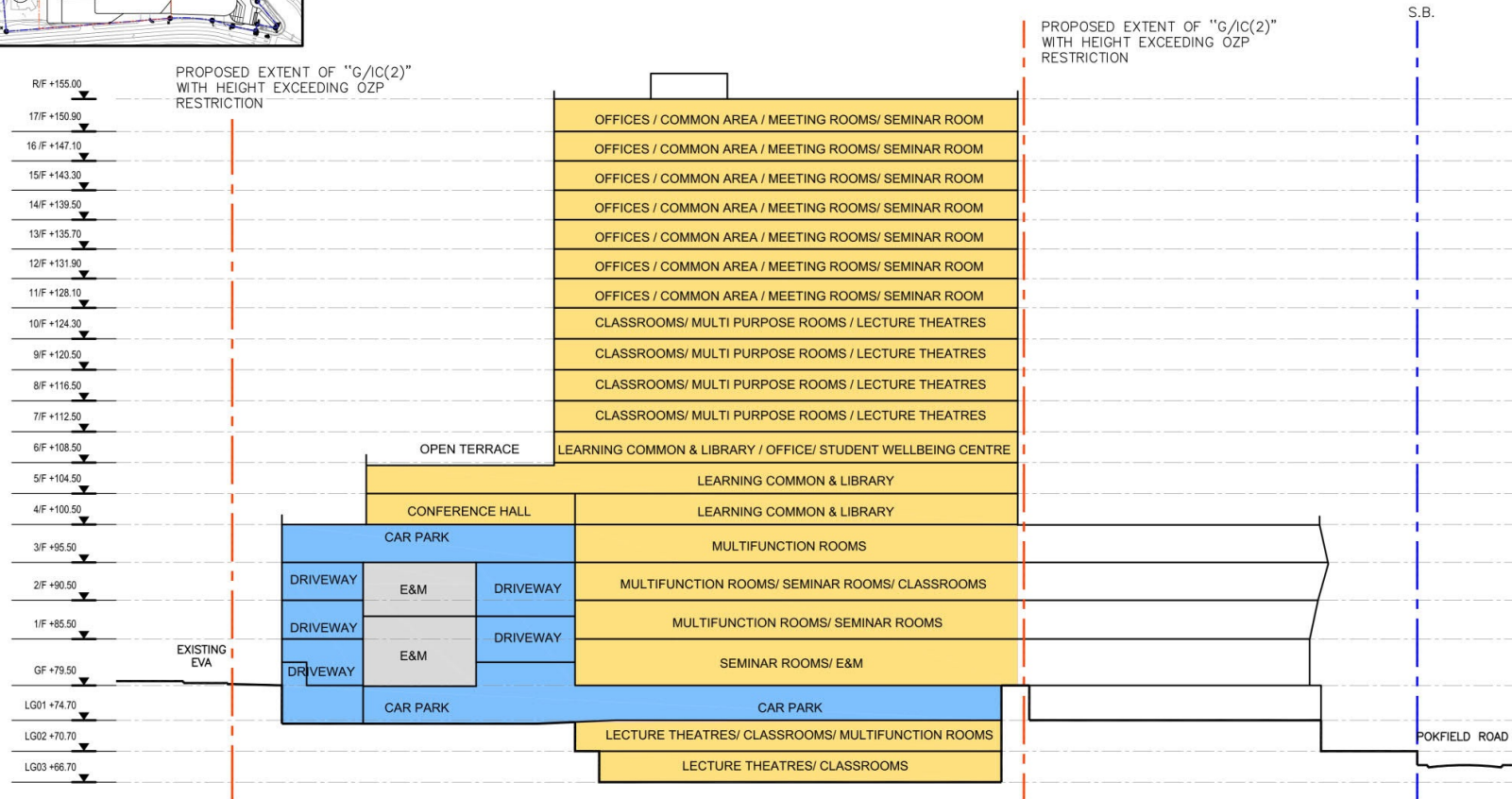

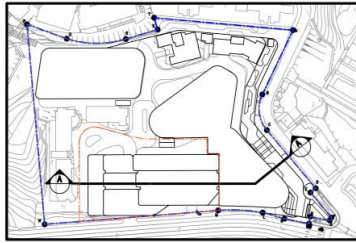

LEGEND			
APPLICATION SITE	---	CAR PARK/ DRIVEWAY	
INLAND LOT NO. 7704 RP	---	ACADEMIC & ANCILLARY USES (SUB-AREA (C))	
PROPOSED EXTENT OF "G/IC(2)" WITH HEIGHT EXCEEDING OZP RESTRICTION	---	E&M	

**P&T** GROUP WilkinsonEyre

Title

Indicative Section Plan

Checked	DH	Drawn	PW
Rev	0	Date	Feb 2022
Scale	Figure 3.27		

(資料來源：由申請人於2022年3月9日提交的進一步資料)  
(Source: Further information submitted by the applicant on 9.3.2022)

參考編號  
REFERENCE No.  
R/S/H1/23

繪圖  
DRAWING  
H - 2

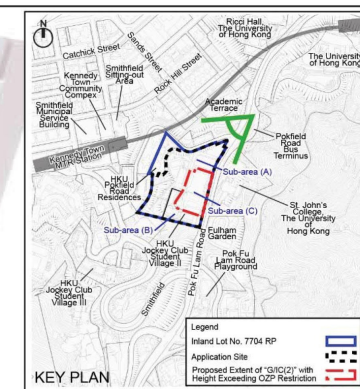

- ① Sunken Garden – one of the key open space to improve the public realm
- ② Green roofs to provide multi-level greenery provision
- ③ Landscaped terrace at level LG2 abutting Pokfield Road
- ④ Planters along Pok Fu Lam Road to enhance streetscape
- ⑤ Reserved opening for the future footbridge connection to Centennial Campus and St. John's College
- ⑥ Carefully-designed building bulk with sufficient building separations to the surroundings
- ⑦ Dynamic building form to enhance visual interest

Indicative and For Reference Only



WilkinsonEyre

Title

Illustrative Diagram showing the Design Merits of the Proposed Redevelopment

Checked	DH	Drawn	PW
Rev	0	Date	Apr 2022
Scale	Figure 9.1		

(資料來源：由申請人於2022年4月25日提交的進一步資料)  
(Source: Further information submitted by the applicant on 25.4.2022)

參考編號  
REFERENCE No.  
R/S/H1/23

繪圖  
DRAWING  
H - 3



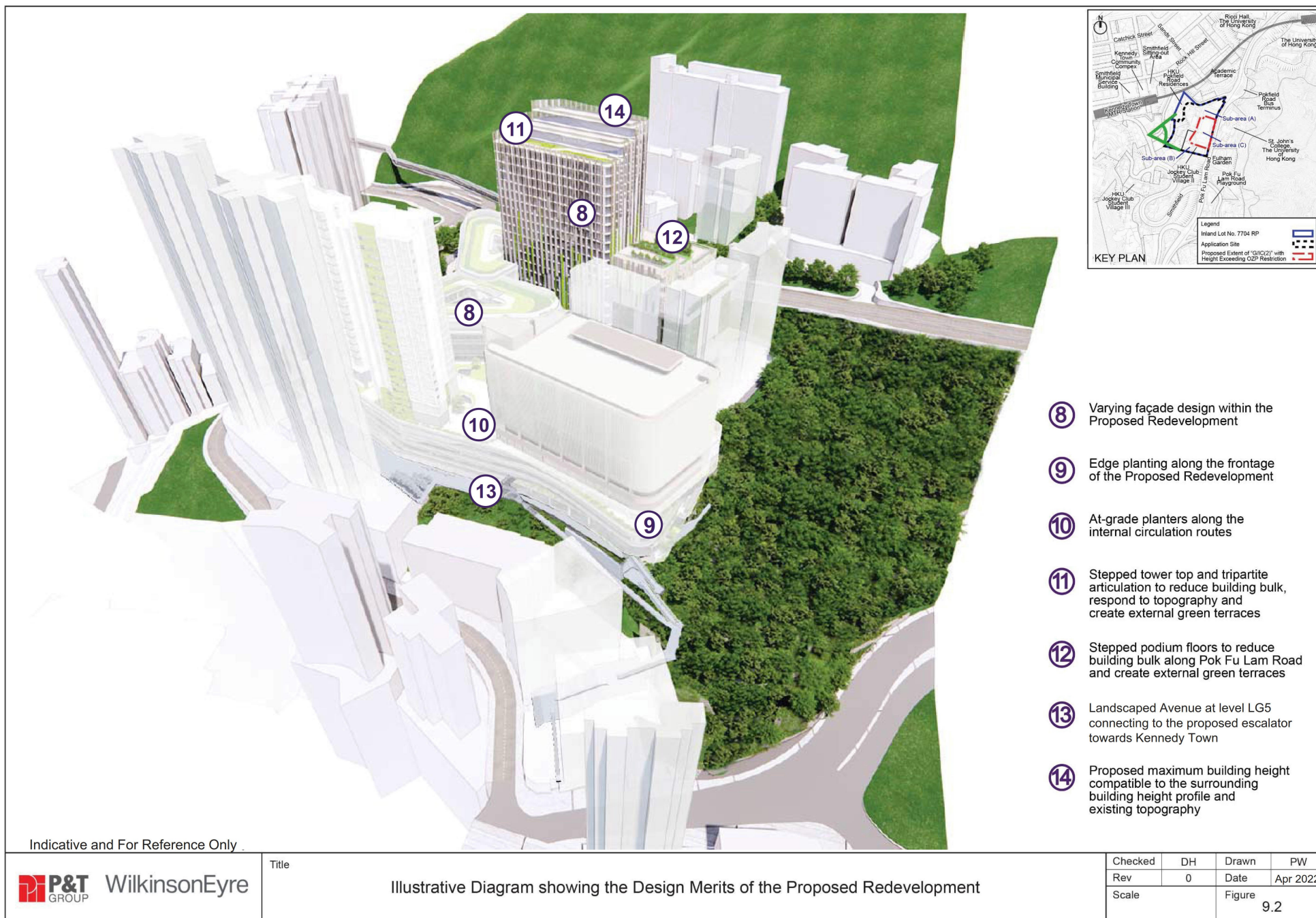

(資料來源：由申請人於2022年4月25日提交的進一步資料)  
(Source: Further information submitted by the applicant on 25.4.2022)

參考編號  
REFERENCE No.  
R/S/H1/23

繪圖  
DRAWING  
H - 4





Section 12A Planning Application for Proposed Amendment to the Kennedy Town & Mount Davis Outline Zoning Plan in support of an Academic Complex Development of The University of Hong Kong at Inland Lot No. 7704 RP (Part), Pokfield Road, Hong Kong

Landscape Master Plan - Combine

SCALE	A1 (1:400) / A2 (1:800)	DATE	OCT 2021
CHECKED	ALL	DRAWN	TEAM
FIGURE NO.	Figure 1.1	REV	-



ADI LIMITED  
LANDSCAPE ARCHITECTURE, URBAN DESIGN AND MASTER PLANNING  
10/F BANGKOK BANK BUILDING, 18 BONHAM STRAND WEST, HONG KONG  
TELEPHONE 2131 8630 FACSIMILE 2131 8609  
LANDSCAPE MASTER PLAN - COMBINE  
香港奧城國際設計有限公司  
1:400/A1  
香港上環文咸東街十八號華豐中心大廈十樓  
電話: (八五二) 二一三一 八六三零 傳真: (八五二) 二一三一 八六零九

(資料來源: 由申請人於2022年4月25日提交的進一步資料)  
(Source: Further information submitted by the applicant on 25.4.2022)

參考編號 REFERENCE No. R/S/H1/23	繪圖 DRAWING H - 5
------------------------------------	------------------------



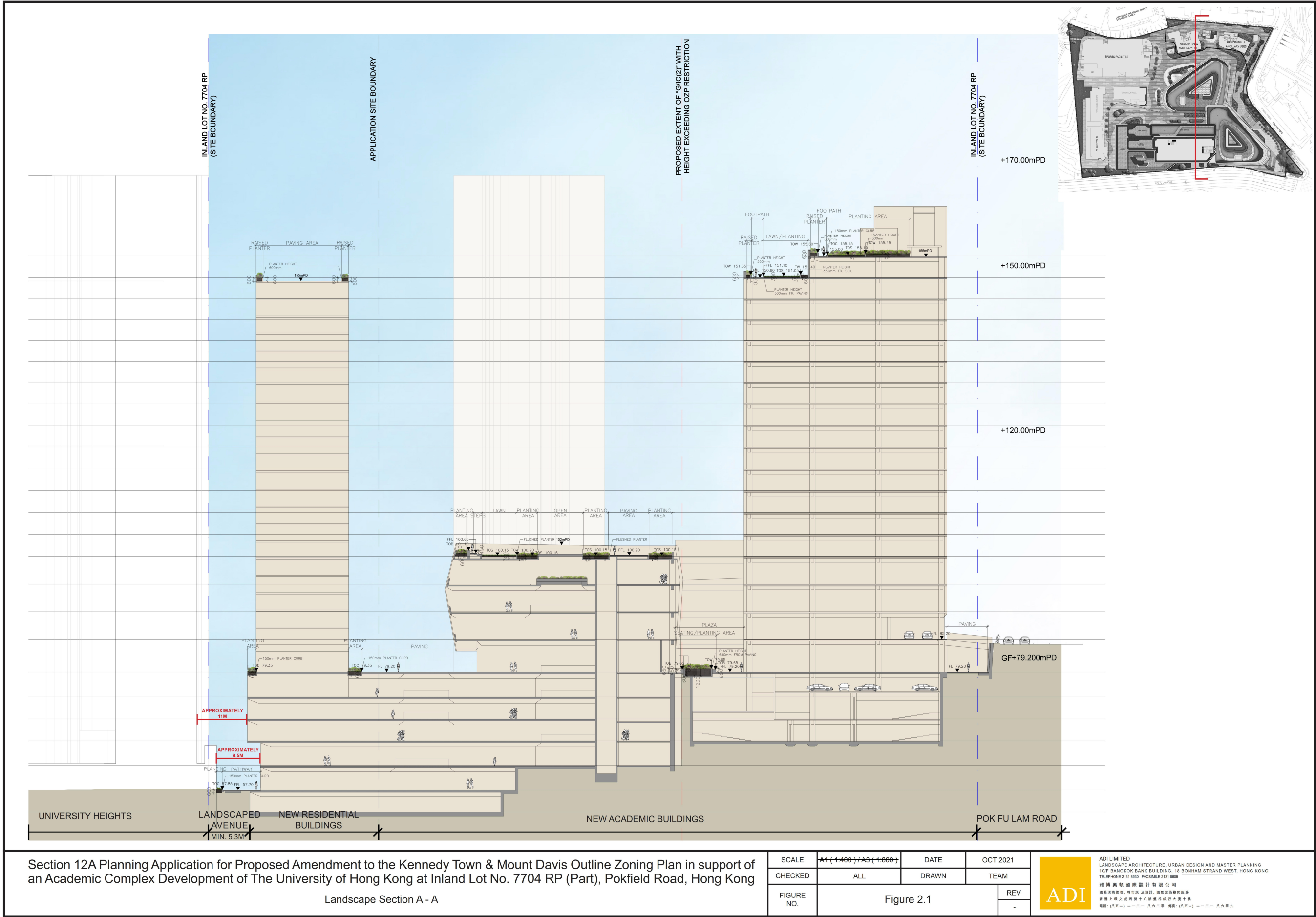

Section 12A Planning Application for Proposed Amendment to the Kennedy Town & Mount Davis Outline Zoning Plan in support of an Academic Complex Development of The University of Hong Kong at Inland Lot No. 7704 RP (Part), Pokfield Road, Hong Kong

Landscape Section A - A

SCALE	A1 (1:400) / A3 (1:800)	DATE	OCT 2021
CHECKED	ALL	DRAWN	TEAM
FIGURE NO.	Figure 2.1		REV
			-



ADI LIMITED  
LANDSCAPE ARCHITECTURE, URBAN DESIGN AND MASTER PLANNING  
10/F BANGKOK BANK BUILDING, 18 BONHAM STRAND WEST, HONG KONG  
TEL: 2311 8500 FAX: 2311 8500  
雅博奧園園藝設計有限公司  
園藝景觀、城市設計、園藝建築與園藝  
香港上環文咸西街十八號廣利銀行大廈十樓  
電話: (八五二) 二一三一 八六三零 傳真: (八五二) 二一三一 八六三九

(資料來源：由申請人於2022年4月25日提交的進一步資料)  
(Source: Further information submitted by the applicant on 25.4.2022)

參考編號  
REFERENCE No.  
R/S/H1/23

繪圖  
DRAWING  
H - 6



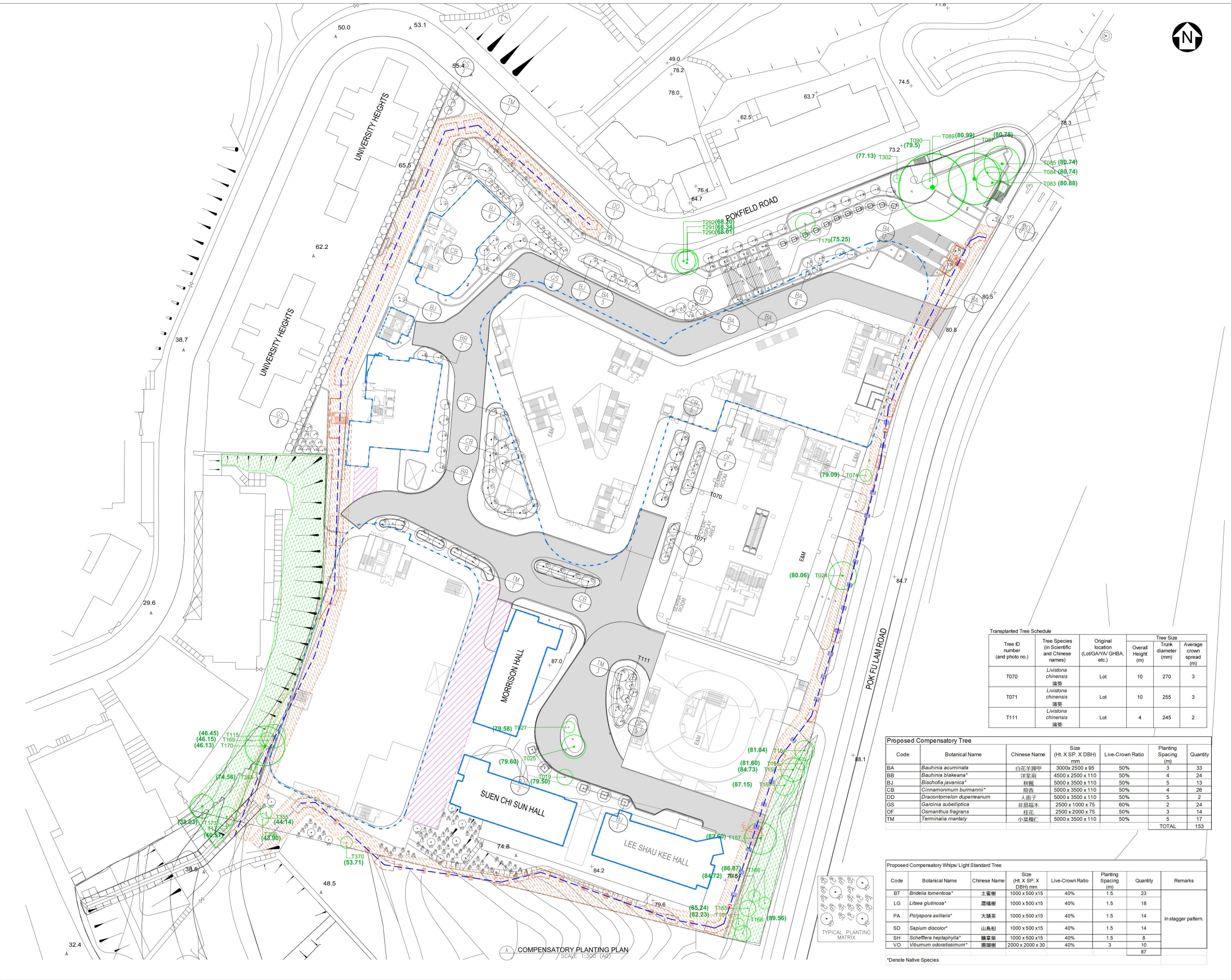

LEGEND:

- LOT BOUNDARY
- RETAINED TREE & TREE BASE LEVEL
- FINAL LOCATION OF TRANSPLANTED TREE
- COMPENSATORY TREE
- PROPOSED COMPENSATORY WHIPS/ TREES
- PROPOSED PLANTING AREA
- PROPOSED TREE PIT

- EXISTING SLOPES > 35 DEGREE
- WATER WORKS RESERVE AREA
- DRIVEWAY/EVA
- VEHICULAR MAINTENANCE ACCESS FOR PLANT ROOMS
- BUILDING OUTLINE FROM ROOF FLOOR

Transplanted Tree Schedule					
Tree ID number (and photo no.)	Tree Species (in Scientific and Chinese names)	Original location (Lot/CA/VA/CHBA, etc.)	Overall Height (m)	Tree Size Trunk diameter (mm)	Average crown spread (m)
T070	Livistona chinensis 海欖	Lot	10	270	3
T071	Livistona chinensis 海欖	Lot	10	255	3
T111	Livistona chinensis 海欖	Lot	4	245	2

Proposed Compensatory Tree						
Code	Botanical Name	Chinese Name	Size (Ht X SP. X DBH) mm	Live-Crown Ratio	Planting Spacing (m)	Quantity
BA	Bauhinia acuminata	白荳蔻	3000x2500 x 95	50%	3	33
BB	Bauhinia brachyandra	洋紫荊	4500 x 2500 x 110	50%	4	24
BJ	Bischofia javanica	秋楓	5000 x 3500 x 110	50%	5	13
CB	Cinnamomum burmanni	肉桂	5000 x 3500 x 110	50%	4	26
DD	Dracontomelon duperreanum	大曲木	5000 x 3500 x 110	50%	5	2
OS	Ocotea subulifolia	非洲木	2500 x 1000 x 75	60%	2	24
OF	Osmantinus fragrans	紅花	2500 x 2000 x 75	50%	3	14
TM	Terminalia mantaly	小葉桐	5000 x 3500 x 110	50%	5	17
TOTAL						153

Proposed Compensatory Whips/ Light Standard Tree						
Code	Botanical Name	Chinese Name	Size (Ht X SP. X DBH) mm	Live-Crown Ratio	Planting Spacing (m)	Quantity
BT	Bridelia tomentosa	土蜜樹	1000 x 500 x 15	40%	1.5	23
LG	Libsea glutinosa	露樹	1000 x 500 x 15	40%	1.5	18
PA	Polyspora axillaris	大葉茶	1000 x 500 x 15	40%	1.5	14
SD	Sapium discolor	山烏桕	1000 x 500 x 15	40%	1.5	14
SH	Schefflera heptaphylla	雞掌木	1000 x 500 x 15	40%	1.5	8
VO	Viburnum odoratissimum	珊瑚樹	2000 x 2000 x 30	40%	3	10
TOTAL						87

\*Denote Native Species

NOTES:  
- THE WORKS AS SHOWN ON ALL DRAWINGS FORMS THE BASIS TO BE INCLUDED IN THE MAIN CONTRACTOR'S SCOPE OF WORKS.  
IF THERE IS NO CORRESPONDING ITEM IN THE B.O., THEN THE WORKS WILL BE UNDER THE JOINTLY SELECTED SUBCONTRACTORS' (JSSC) SCOPE OF WORKS. THE CONTRACTOR SHALL READ CAREFULLY THE B.O. TO DETERMINE THE WORKS DIVISION BETWEEN THE MAIN CONTRACTOR AND JSSC. DETAILS OF JSSC REFER TO THE TENDER DOCUMENT.  
- PROPOSED DEVELOPMENT LAYOUT IN ACCORDANCE WITH CBP DWG. NO. LA-07 APPROVED BY BD ON 19 APRIL 2021 AND CBP APPROVED BY BD ON 07 OCTOBER 2021.  
DWG. NO. LA-02 (REV.A), LA-03 (REV.A), LA-05 (REV.A) DWG. NO. LA-06 (REV.A) & LA-07 (REV.A)

REV. DATE. DESCRIPTION. CHECKED. APPROVED.

DO NOT SCALE FROM THIS DRAWING. 勿按圖量取尺寸.

PROJECT: 土庫工程

Proposed Capital Development Complex of the Pokfulam Road Site Inland Lot No. 7704 RP

ADIPROPOSED TREE PLANTING CONCEPT

SCALE: 1:500 (A9) 1:500 (A9)

DATE: 10 MAR 2022

DRAWING NUMBER: PNTL22A-CP-01

DESIGNED BY: TEAM

CHECKED BY: ALL

REVISION: RET

DESIGNED BY: TEAM

CHECKED BY: ALL

REVISION: RET

C:\projects\PM22A\Inland Road Complex Development\Tree Survey\2022\PM22A\Working\Compensatory Planting Plan.dwg, 14/03/2022, 14:04:00, PM22A-CP-01 (A9)



Compensatory Planting Schedule

Code	Scientific Name	Chinese Name	Size HT x SP x DBH (mm)	Min. Planting Spacing (c/c)(m)	Quantity
PP	<i>Prunus persia</i>	桃花	2500 x 2000 x 75	3	20
OF	<i>Osmanthus fragrans</i>	桂花	2500 x 2000 x 75	3	37
PM	<i>Podocarpus macrophyllus</i> *	羅漢松	2500 x 1000 x 60	2	68
Total					125

\* Denotes native species

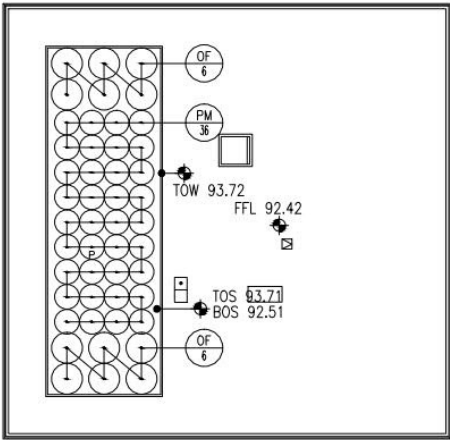

A DRUM RAMP ROOF - R/F

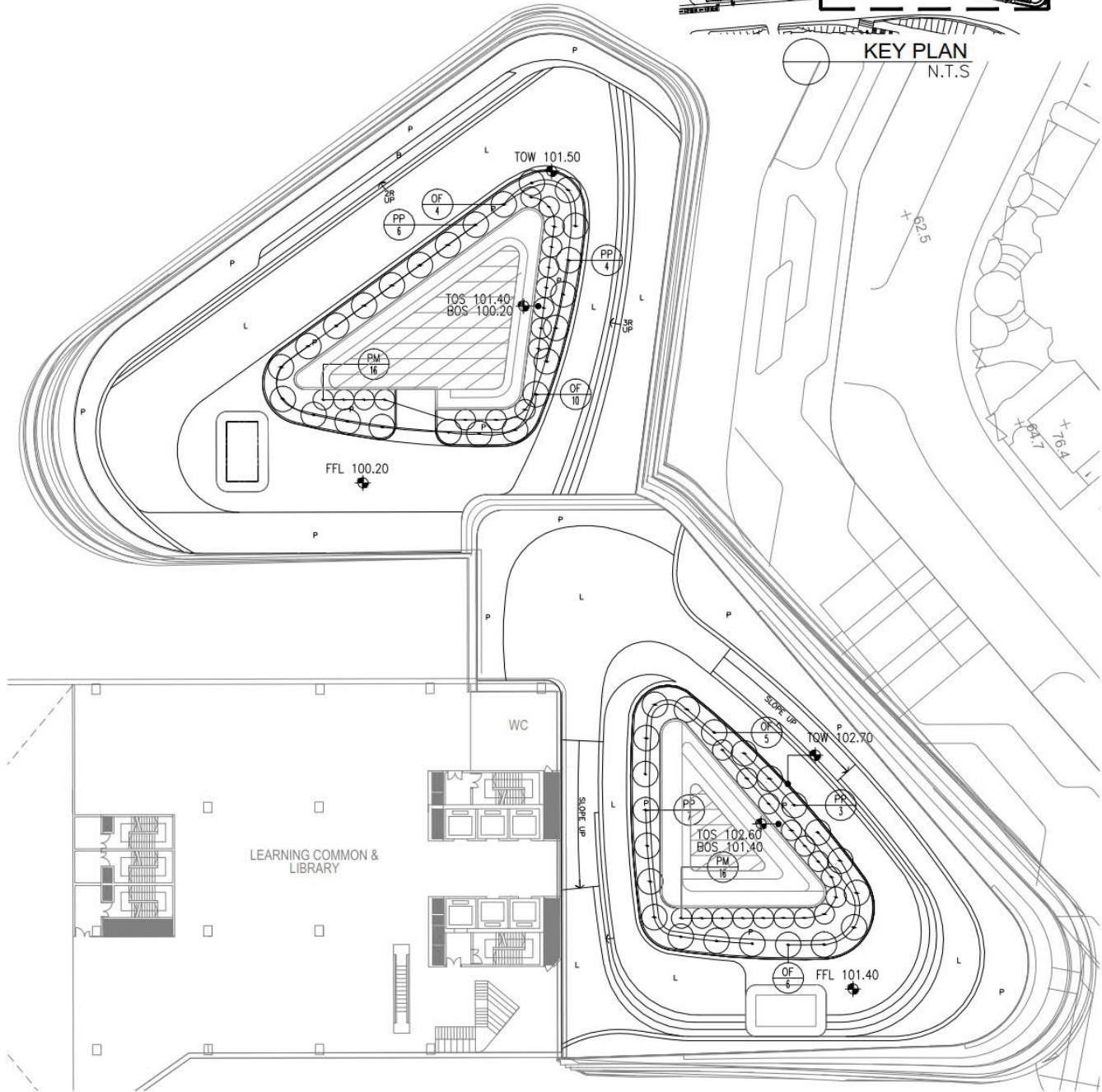

B ACADEMIC BUILDING - R/F

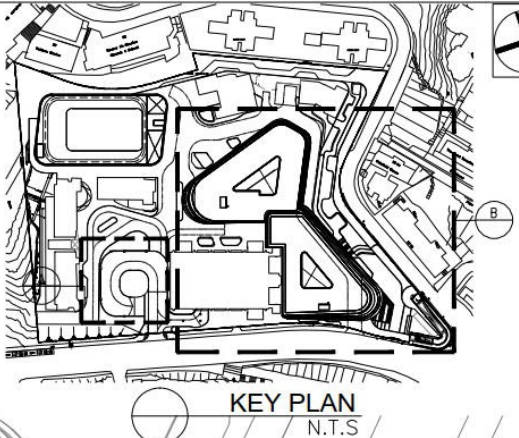

LEGEND:

- SITE BOUNDARY
- P PLANTING AREA
- L LAWN
- COMPENSATORY TREE
- FFL FINISH FLOOR LEVEL
- TOW TOP OF WALL
- TOS TOP OF SOIL
- BOS BOTTOM OF SOIL

NOTES:

— PROPOSED DEVELOPMENT LAYOUT IN ACCORDANCE WITH GBP DWG. NO. LA-07 APPROVED BY BD ON 29 APRIL 2021 AND GBP APPROVED BY BD ON 07 OCTOBER 2021 DWGS. NO. LA-10 (REV.A) & LA-11 (REV.A)

REV	NO.	DESCRIPTION	DATE	APPROVED
1	1	ISSUED FOR TENDER	2022	ADI
2	2	ISSUED FOR TENDER	2022	ADI
3	3	ISSUED FOR TENDER	2022	ADI
4	4	ISSUED FOR TENDER	2022	ADI
5	5	ISSUED FOR TENDER	2022	ADI
6	6	ISSUED FOR TENDER	2022	ADI
7	7	ISSUED FOR TENDER	2022	ADI
8	8	ISSUED FOR TENDER	2022	ADI
9	9	ISSUED FOR TENDER	2022	ADI
10	10	ISSUED FOR TENDER	2022	ADI
11	11	ISSUED FOR TENDER	2022	ADI
12	12	ISSUED FOR TENDER	2022	ADI
13	13	ISSUED FOR TENDER	2022	ADI
14	14	ISSUED FOR TENDER	2022	ADI
15	15	ISSUED FOR TENDER	2022	ADI
16	16	ISSUED FOR TENDER	2022	ADI
17	17	ISSUED FOR TENDER	2022	ADI
18	18	ISSUED FOR TENDER	2022	ADI
19	19	ISSUED FOR TENDER	2022	ADI
20	20	ISSUED FOR TENDER	2022	ADI



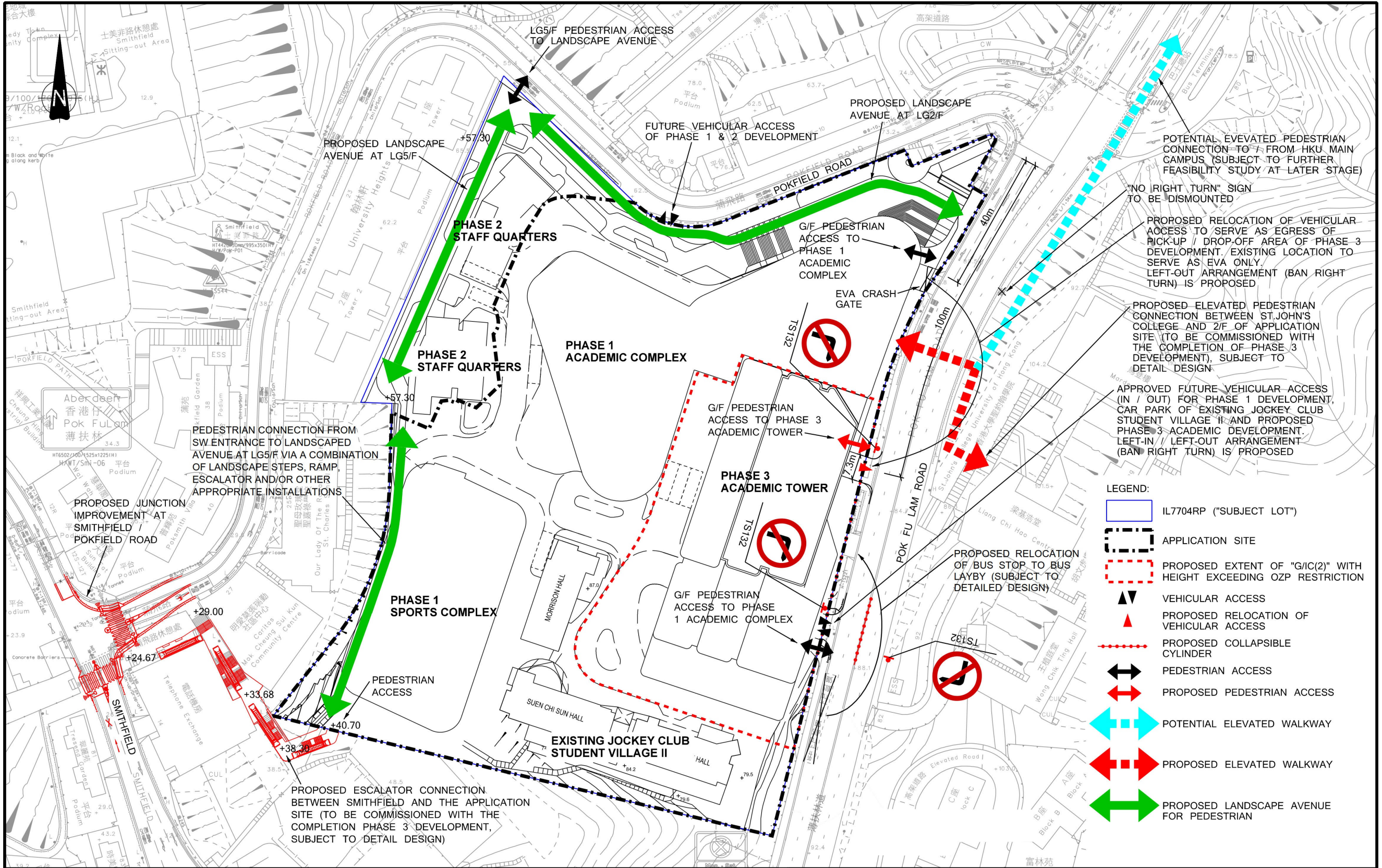

-	-	-	-	Project Title  SECTION 12A PLANNING APPLICATION FOR PROPOSED AMENDMENT TO THE KENNEDY TOWN & MOUNT DAVIS OUTLINE ZONING PLAN IN SUPPORT OF AN ACADEMIC COMPLEX DEVELOPMENT OF THE UNIVERSITY OF HONG KONG AT INLAND LOT NO. 7704 RP (PART), POKFIELD ROAD, HONG KONG - TRAFFIC IMPACT ASSESSMENT	Drawing Title  <b>MASTER LAYOUT PLAN AND PROPOSED VEHICULAR ACCESS ARRANGEMENT</b>						
C	RESPONSE TO DEPARTMENTAL COMMENTS	KFM	21APR22		Designed <b>YAM</b>	Checked <b>KFM</b>	Scale <b>1:1000(A3)</b>	Date <b>JUL 2021</b>	Drawing No. <b>2.2</b>		Rev. <b>C</b>
B	RESPONSE TO DEPARTMENTAL COMMENTS	KFM	16FEB22								
A	RESPONSE TO TD'S COMMENTS	KFM	01NOV21								
Rev.	Description	Checked	Date								

(資料來源：由申請人於2022年4月25日提交的進一步資料)  
(Source: Further information submitted by the applicant on 25.4.2022)

參考編號  
REFERENCE No.  
R/S/H1/23

繪圖  
DRAWING  
H - 9



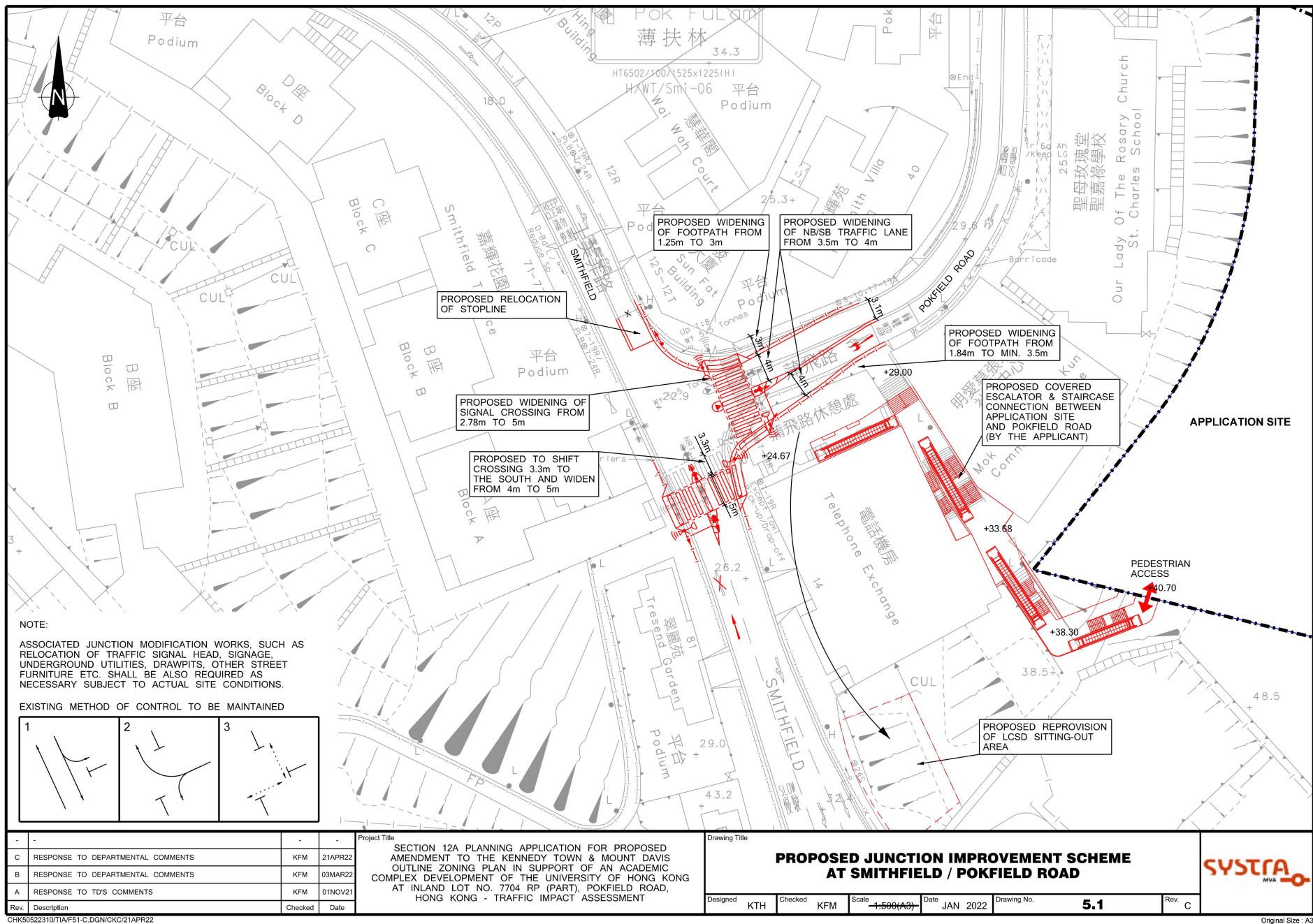

CHK50522310TIA/F51-C.DGN/CKC/21APR22

(資料來源：由申請人於2022年4月25日提交的進一步資料)  
(Source: Further information submitted by the applicant on 25.4.2022)

參考編號  
REFERENCE No.  
R/S/H1/23

繪圖  
DRAWING  
H - 10

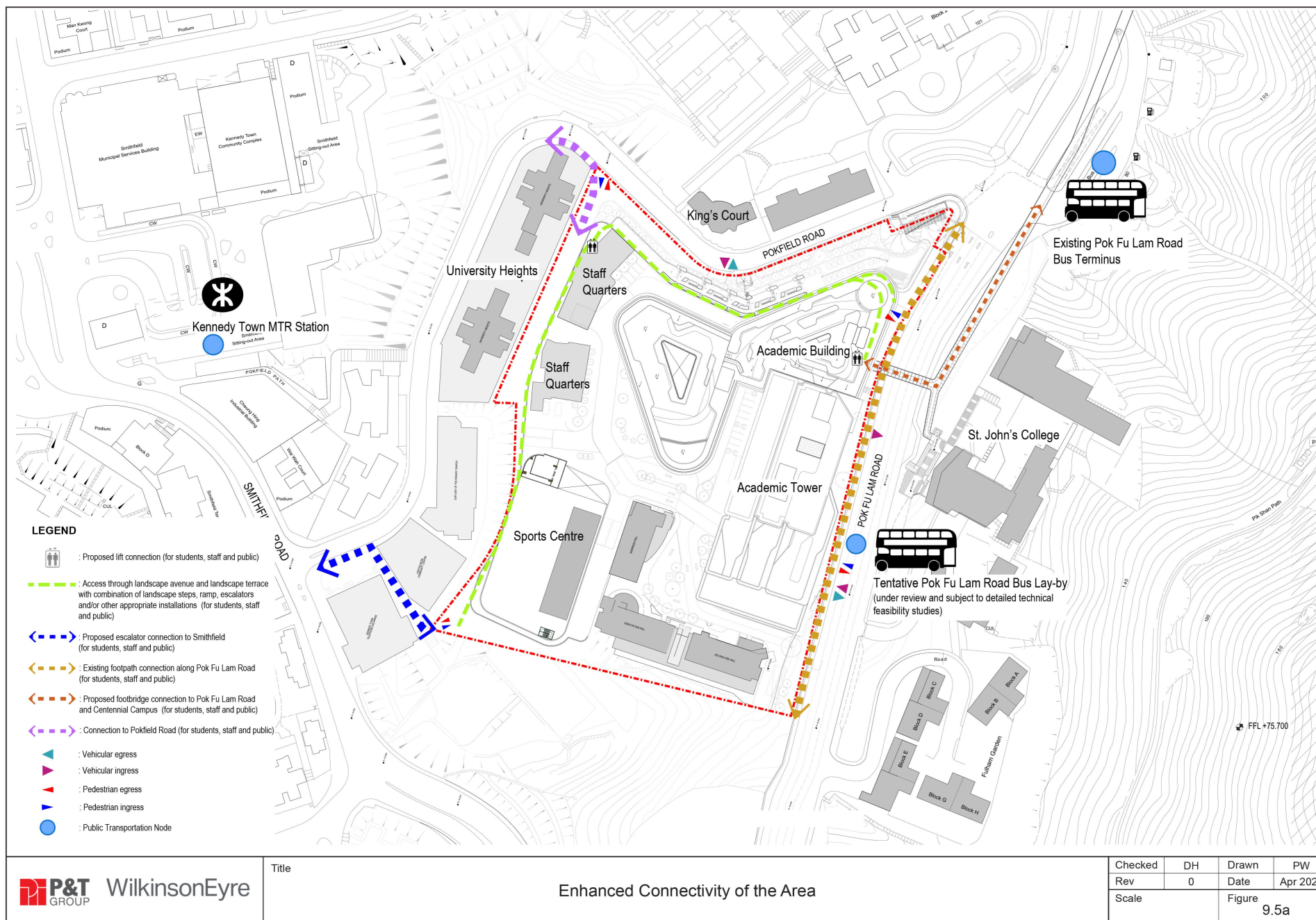



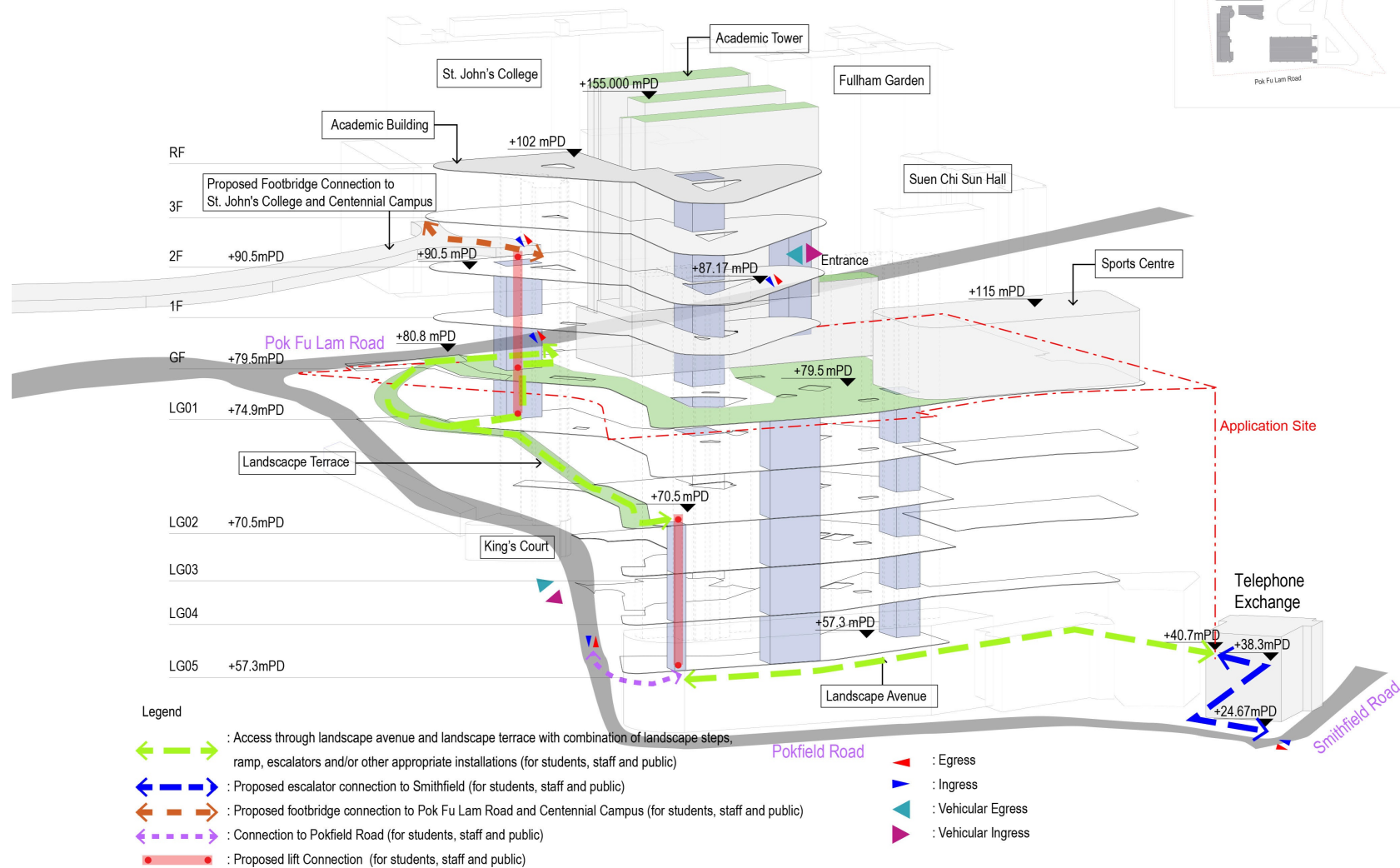



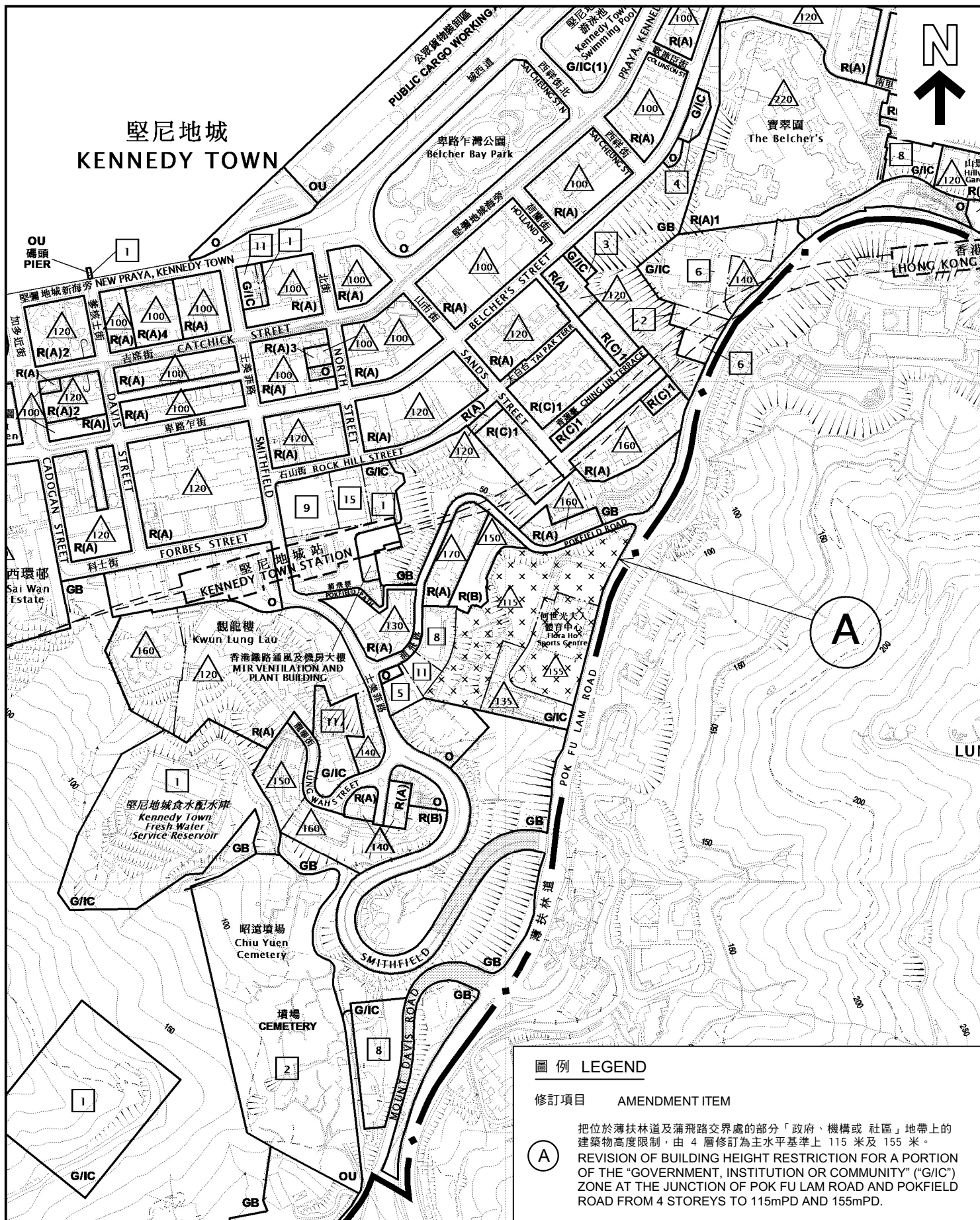

本摘要圖於2023年3月13日擬備，  
所根據的資料為於2022年11月18日  
展示的分區計劃大綱圖編號S/H1/23

EXTRACT PLAN PREPARED ON  
13.3.2023 BASED ON OUTLINE ZONING  
PLAN No. S/H1/23 EXHIBITED ON  
18.11.2022

納入堅尼地城及摩星嶺分區計劃大綱草圖編號S/H1/23的修訂項目  
AMENDMENT INCORPORATED INTO  
THE DRAFT KENNEDY TOWN & MOUNT DAVIS  
OUTLINE ZONING PLAN No. S/H1/23

SCALE 1:5 000 比例尺  
米 100 0 100 200 米  
METRES

規劃署  
PLANNING  
DEPARTMENT



參考編號  
REFERENCE No.  
R/S/H1/23

圖 PLAN  
H - 1



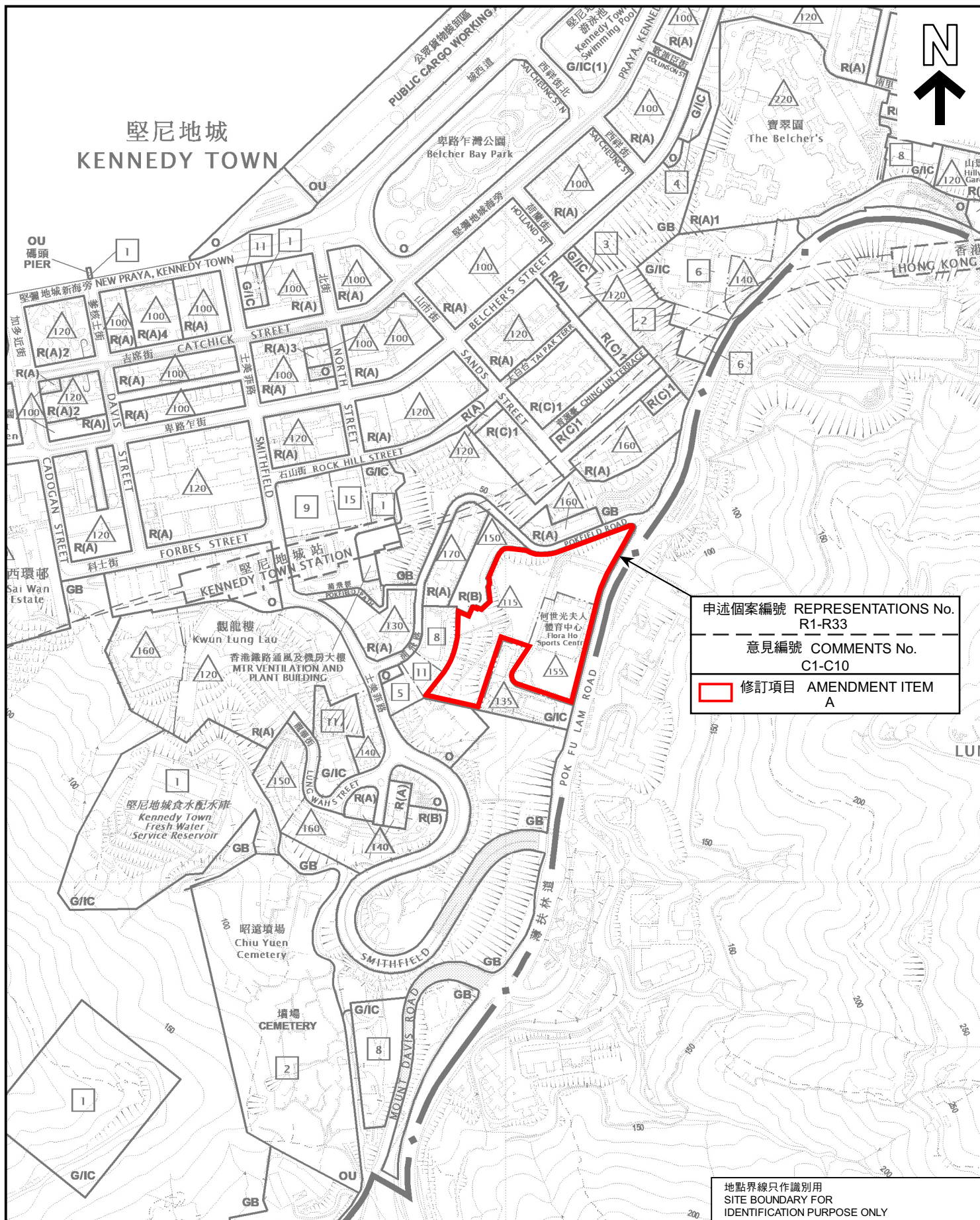

申述個案編號	REPRESENTATIONS No.
	R1-R33
意見編號	COMMENTS No.
	C1-C10
	修訂項目
	AMENDMENT ITEM
	A

地點界線只作識別用  
SITE BOUNDARY FOR  
IDENTIFICATION PURPOSE ONLY

### 位置圖 LOCATION PLAN

就堅尼地城及摩星嶺分區計劃大綱草圖編號S/H1/23  
提出的申述個案編號R1至R33以及相關意見編號C1至C10作出考慮  
CONSIDERATION OF REPRESENTATIONS No. R1 TO R33  
AND RELATED COMMENTS No. C1 TO C10 IN RESPECT OF  
THE DRAFT KENNEDY TOWN & MOUNT DAVIS  
OUTLINE ZONING PLAN No. S/H1/23

SCALE 1:5 000 比例尺  
米 100 0 100 200 米  
METRES

本摘要圖於2023年3月13日擬備，  
所根據的資料為於2022年11月18日  
展示的分區計劃大綱圖編號S/H1/23

EXTRACT PLAN PREPARED ON  
13.3.2023 BASED ON OUTLINE ZONING  
PLAN No. S/H1/23 EXHIBITED ON  
18.11.2022

規劃署  
PLANNING  
DEPARTMENT



參考編號  
REFERENCE No.  
R/S/H1/23

圖 PLAN  
H - 2



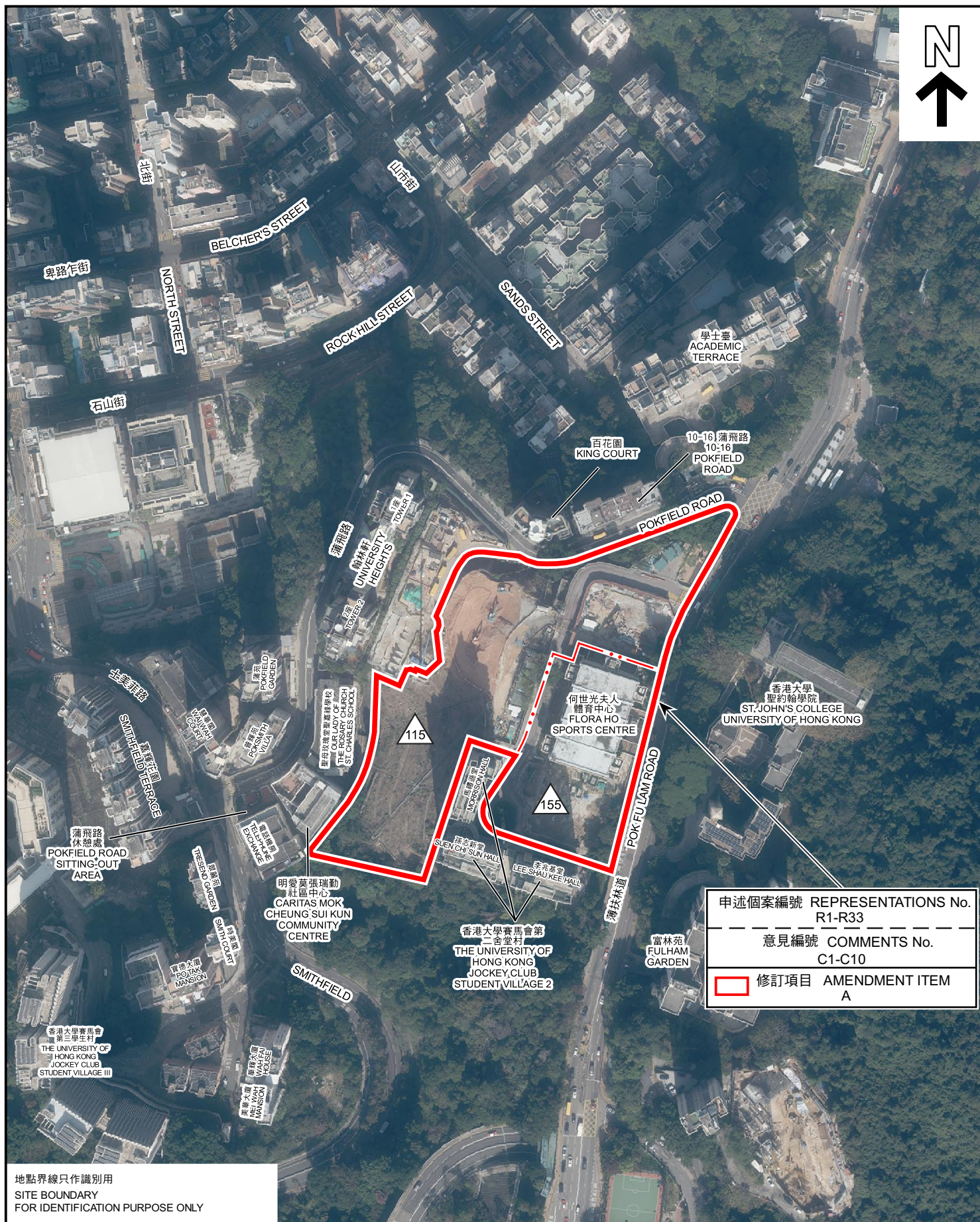

PLAN  
H - 3



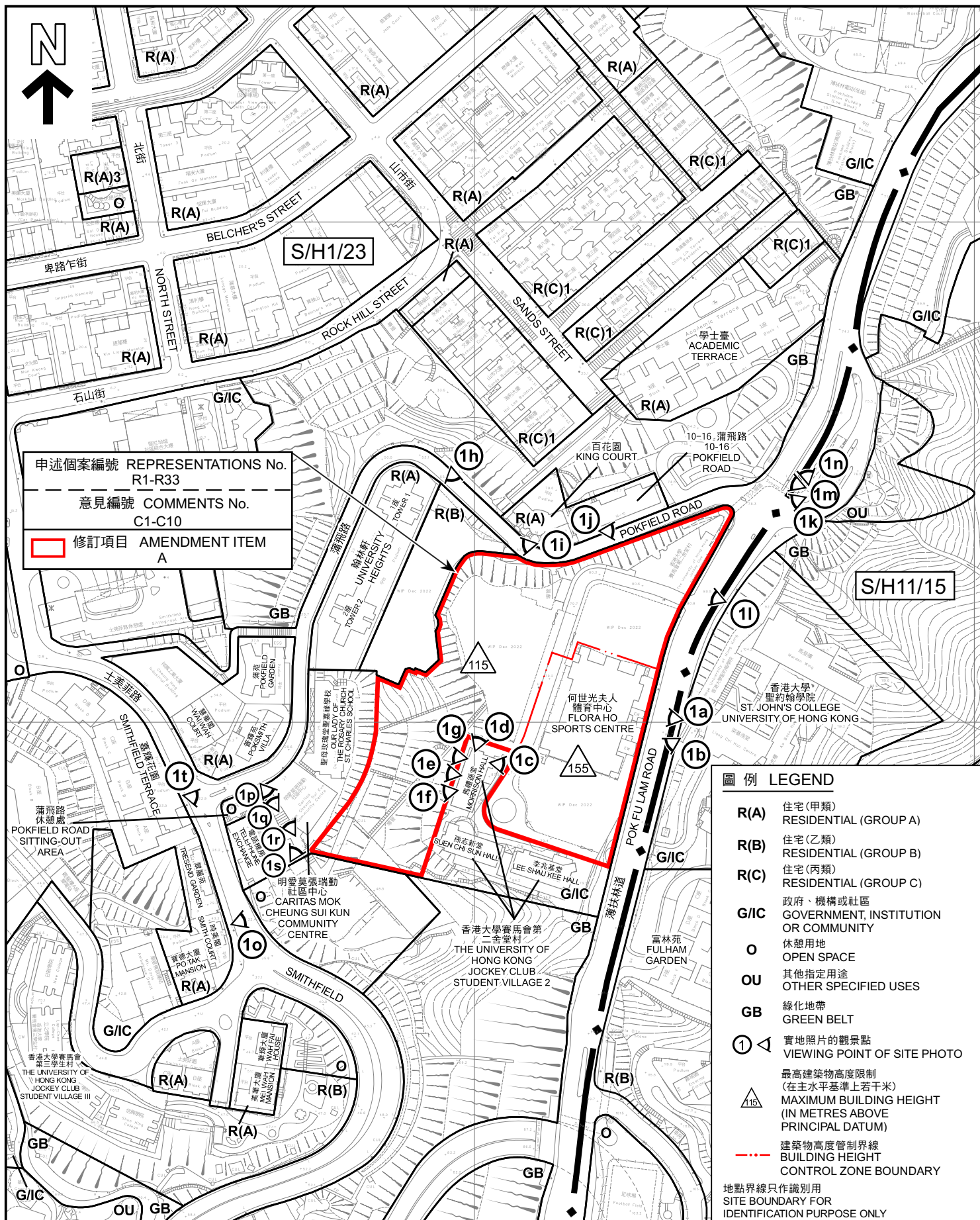

### 平面圖 SITE PLAN

就堅尼地城及摩星嶺分區計劃大綱草圖編號S/H1/23  
 提出的申述個案編號R1至R33以及相關意見編號C1至C10作出考慮  
 CONSIDERATION OF REPRESENTATIONS No. R1 TO R33  
 AND RELATED COMMENTS No. C1 TO C10 IN RESPECT OF  
 THE DRAFT KENNEDY TOWN & MOUNT DAVIS  
 OUTLINE ZONING PLAN No. S/H1/23

SCALE 1:2 500 比例尺

米 50 0 50 100 米  
METRES

本摘要圖於2023年5月3日擬備，  
 所根據的資料為測量圖編號  
 11-SW-6D、7C、11B及12A

EXTRACT PLAN PREPARED ON 3.5.2023  
 BASED ON SURVEY SHEETS No.  
 11-SW-6D, 7C, 11B & 12A

規劃署  
 PLANNING  
 DEPARTMENT



參考編號  
 REFERENCE No.  
 R/S/H1/23

圖 PLAN  
 H - 4



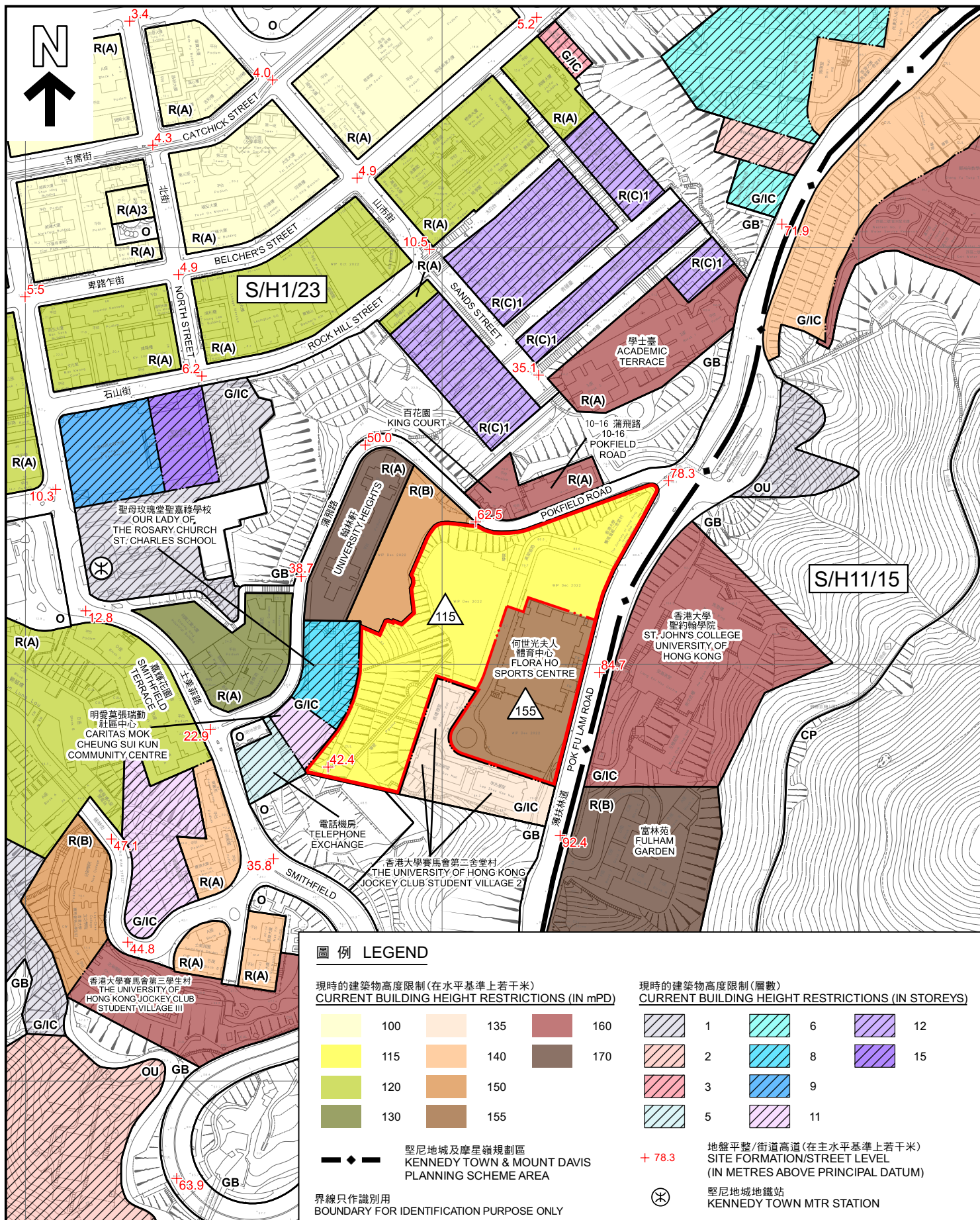

## 平面圖 SITE PLAN

### 分區計劃大綱圖的現時建築物高度限制 THE CURRENT BUILDING HEIGHT RESTRICTIONS ON OUTLINE ZONING PLAN

SCALE 1:3 000 比例尺  
米 50 0 50 100 米  
METRES

規劃署  
PLANNING  
DEPARTMENT



參考編號  
REFERENCE No.  
R/S/H1/23

圖 PLAN  
H - 5

本摘要圖於2023年6月8日擬備，  
所根據的資料為測量圖編號11-SW-6D、  
7C、11B及12A  
EXTRACT PLAN PREPARED ON  
8.6.2023 BASED ON SURVEY SHEETS  
No. 11-SW-6D, 7C, 11B & 12A





申述個案編號 REPRESENTATIONS No.  
R1-R33

意見編號 COMMENTS No.  
C1-C10

☐ 修訂項目 AMENDMENT ITEM  
A



地點界線只作識別用  
SITE BOUNDARY FOR IDENTIFICATION PURPOSE ONLY

### 實地照片 SITE PHOTOS

本圖於2023年6月2日擬備，所根據的資料為攝於2023年5月25日的實地照片  
PLAN PREPARED ON 2.6.2023  
BASED ON SITE PHOTOS TAKEN ON 25.5.2023

就堅尼地城及摩星嶺分區計劃大綱草圖編號S/H1/23  
提出的申述個案編號R1至R33以及相關意見編號C1至C10作出考慮  
CONSIDERATION OF REPRESENTATIONS No. R1 TO R33  
AND RELATED COMMENTS No. C1 TO C10 IN RESPECT OF  
THE DRAFT KENNEDY TOWN & MOUNT DAVIS  
OUTLINE ZONING PLAN No. S/H1/23

規劃署  
PLANNING  
DEPARTMENT



參考編號  
REFERENCE No.  
R/S/H1/23

圖 PLAN  
H - 6a



香港大學聖約翰學院  
ST. JOHN'S COLLEGE  
UNIVERSITY OF HONG KONG

富林苑  
FULHAM  
GARDEN

李兆基堂  
LEE SHAU KEE  
HALL

何世光夫人體育中心  
FLORA HO  
SPORTS CENTRE

護土牆  
RETAINING WALL  
(11SW-AR325)

POK-FU LAM ROAD

1c



申述個案編號 REPRESENTATIONS No.  
R1-R33

意見編號 COMMENTS No.  
C1-C10

修訂項目 AMENDMENT ITEM  
A

翰林軒2座  
UNIVERSITY  
HEIGHTS  
BLOCK 2

翰林軒1座  
UNIVERSITY  
HEIGHTS  
BLOCK 1

百花園  
KING COURT

10-16 蒲飛路  
10-16 POKFIELD  
ROAD

學士臺  
ACADEMIC  
TERRACE

香港大學聖約翰學院  
ST. JOHN'S COLLEGE  
UNIVERSITY OF  
HONG KONG

1d



地點界線只作識別用  
SITE BOUNDARY FOR IDENTIFICATION PURPOSE ONLY

## 實地照片 SITE PHOTOS

本圖於2023年6月8日擬備，所根據的資料為攝於2023年5月25日的實地照片  
PLAN PREPARED ON 8.6.2023  
BASED ON SITE PHOTOS TAKEN ON 25.5.2023

就堅尼地城及摩星嶺分區計劃大綱草圖編號S/H1/23提出的申述個案編號R1至R33以及相關意見編號C1至C10作出考慮  
CONSIDERATION OF REPRESENTATIONS No. R1 TO R33 AND RELATED COMMENTS No. C1 TO C10 IN RESPECT OF THE DRAFT KENNEDY TOWN & MOUNT DAVIS OUTLINE ZONING PLAN No. S/H1/23

規劃署  
PLANNING  
DEPARTMENT



參考編號  
REFERENCE No.  
R/S/H1/23

圖 PLAN  
H - 6b





申述個案編號	REPRESENTATIONS No.
R1-R33	
意見編號	COMMENTS No.
C1-C10	
修訂項目	AMENDMENT ITEM
A	

地點界線只作識別用  
SITE BOUNDARY FOR IDENTIFICATION PURPOSE ONLY

### 實地照片 SITE PHOTOS

本圖於2023年6月8日擬備，所根據的資料為攝於2023年5月25日的實地照片  
PLAN PREPARED ON 8.6.2023  
BASED ON SITE PHOTOS TAKEN ON 25.5.2023

就堅尼地城及摩星嶺分區計劃大綱草圖編號S/H1/23提出的申述個案編號R1至R33以及相關意見編號C1至C10作出考慮  
CONSIDERATION OF REPRESENTATIONS No. R1 TO R33 AND RELATED COMMENTS No. C1 TO C10 IN RESPECT OF THE DRAFT KENNEDY TOWN & MOUNT DAVIS OUTLINE ZONING PLAN No. S/H1/23

規劃署  
PLANNING  
DEPARTMENT



參考編號  
REFERENCE No.  
R/S/H1/23

圖 PLAN  
H - 6c





申述個案編號	REPRESENTATIONS No.
	R1-R33
意見編號	COMMENTS No.
	C1-C10
	修訂項目 AMENDMENT ITEM
	A

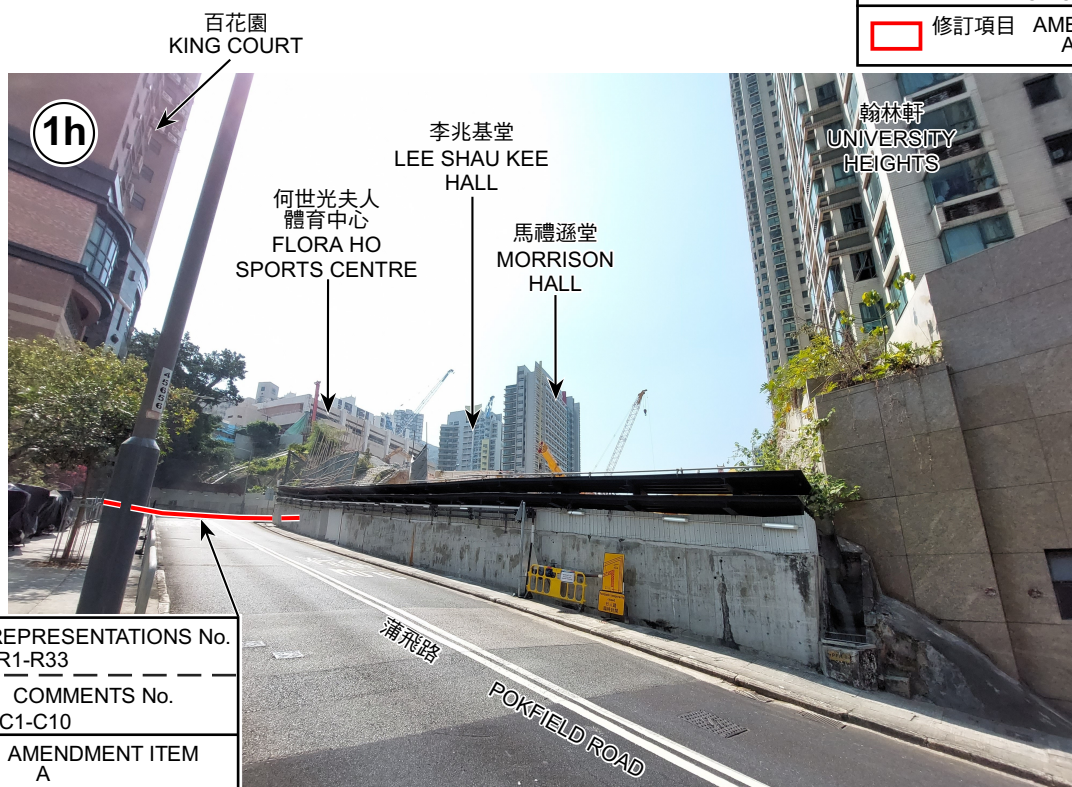

申述個案編號	REPRESENTATIONS No.
	R1-R33
意見編號	COMMENTS No.
	C1-C10
	AMENDMENT ITEM
	A

地點界線只作識別用  
SITE BOUNDARY FOR IDENTIFICATION PURPOSE ONLY

## 實地照片 SITE PHOTOS

本圖於2023年6月8日擬備，所根據的資料為攝於2023年3月10日的實地照片  
PLAN PREPARED ON 8.6.2023  
BASED ON SITE PHOTOS TAKEN ON 10.3.2023

就堅尼地城及摩星嶺分區計劃大綱草圖編號S/H1/23提出的申述個案編號R1至R33以及相關意見編號C1至C10作出考慮  
CONSIDERATION OF REPRESENTATIONS No. R1 TO R33 AND RELATED COMMENTS No. C1 TO C10 IN RESPECT OF THE DRAFT KENNEDY TOWN & MOUNT DAVIS OUTLINE ZONING PLAN No. S/H1/23

規劃署  
PLANNING  
DEPARTMENT



參考編號  
REFERENCE No.  
R/S/H1/23

圖 PLAN  
H - 6d



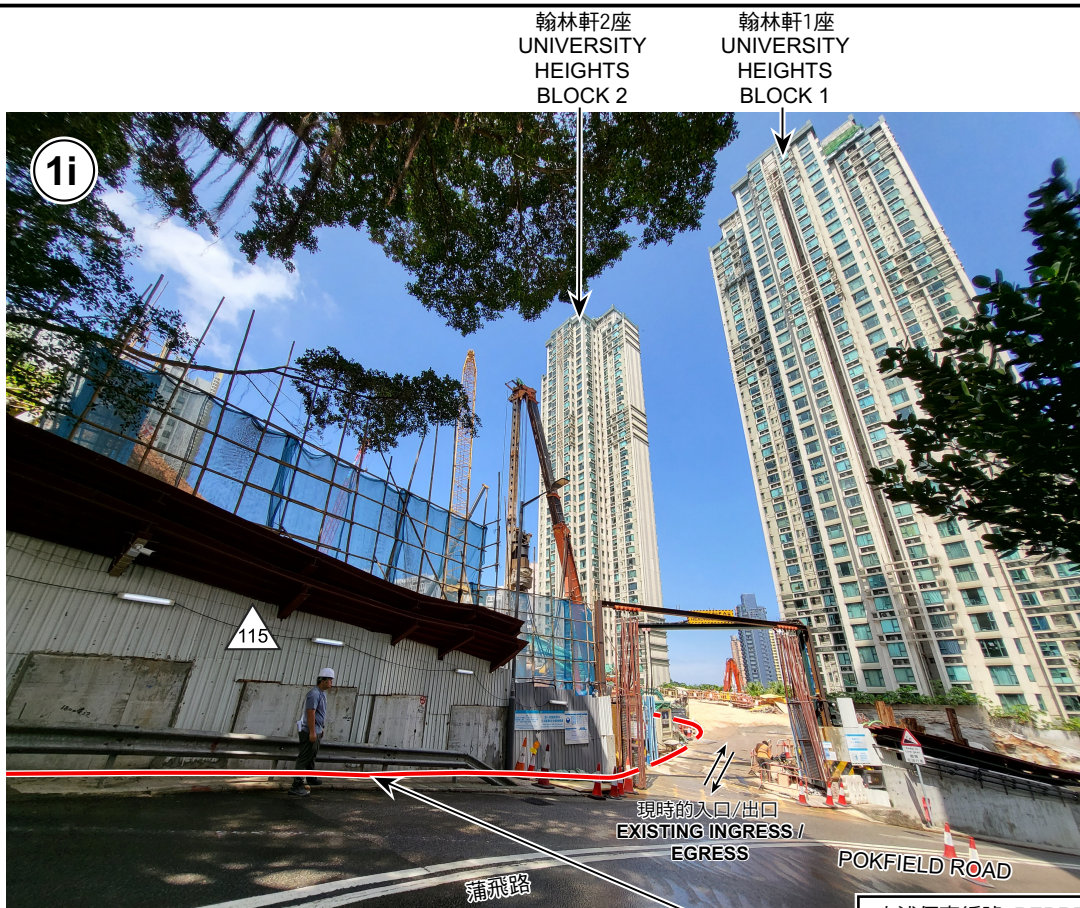

申述個案編號 REPRESENTATIONS No.  
R1-R33

意見編號 COMMENTS No.  
C1-C10

☐ 修訂項目 AMENDMENT ITEM  
A



地點界線只作識別用  
SITE BOUNDARY FOR IDENTIFICATION PURPOSE ONLY

### 實地照片 SITE PHOTOS

本圖於2023年5月30日擬備，所根據的資料為攝於2023年5月25日（上）及2023年3月10日（下）的實地照片

PLAN PREPARED ON 30.5.2023  
BASED ON SITE PHOTOS TAKEN ON  
25.5.2023 (UPPER) & 10.3.2023 (LOWER)

就堅尼地城及摩星嶺分區計劃大綱草圖編號S/H1/23  
提出的申述個案編號R1至R33以及相關意見編號C1至C10作出考慮  
CONSIDERATION OF REPRESENTATIONS No. R1 TO R33  
AND RELATED COMMENTS No. C1 TO C10 IN RESPECT OF  
THE DRAFT KENNEDY TOWN & MOUNT DAVIS  
OUTLINE ZONING PLAN No. S/H1/23

規劃署  
PLANNING  
DEPARTMENT



參考編號  
REFERENCE No.  
R/S/H1/23

圖 PLAN  
H - 6e





申述個案編號	REPRESENTATIONS No.
	R1-R33
意見編號	COMMENTS No.
	C1-C10
<span style="border: 1px solid red; display: inline-block; width: 15px; height: 10px;"></span> 修訂項目	AMENDMENT ITEM
	A

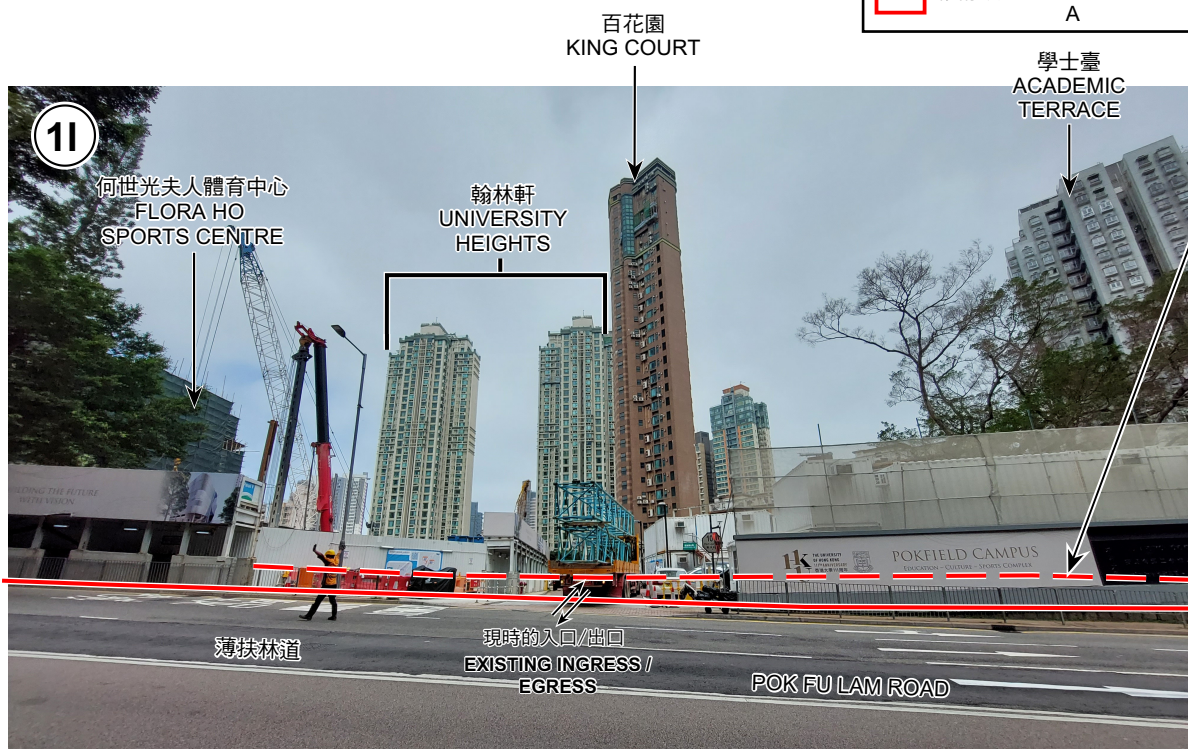

地點界線只作識別用  
SITE BOUNDARY FOR IDENTIFICATION PURPOSE ONLY

### 實地照片 SITE PHOTOS

本圖於2023年6月2日擬備，所根據的資料為攝於2023年5月25日的實地照片  
PLAN PREPARED ON 2.6.2023  
BASED ON SITE PHOTOS TAKEN ON 25.5.2023

就堅尼地城及摩星嶺分區計劃大綱草圖編號S/H1/23提出的申述個案編號R1至R33以及相關意見編號C1至C10作出考慮  
CONSIDERATION OF REPRESENTATIONS No. R1 TO R33 AND RELATED COMMENTS No. C1 TO C10 IN RESPECT OF THE DRAFT KENNEDY TOWN & MOUNT DAVIS OUTLINE ZONING PLAN No. S/H1/23

規劃署  
PLANNING  
DEPARTMENT



參考編號  
REFERENCE No.  
R/S/H1/23

圖 PLAN  
H - 6f



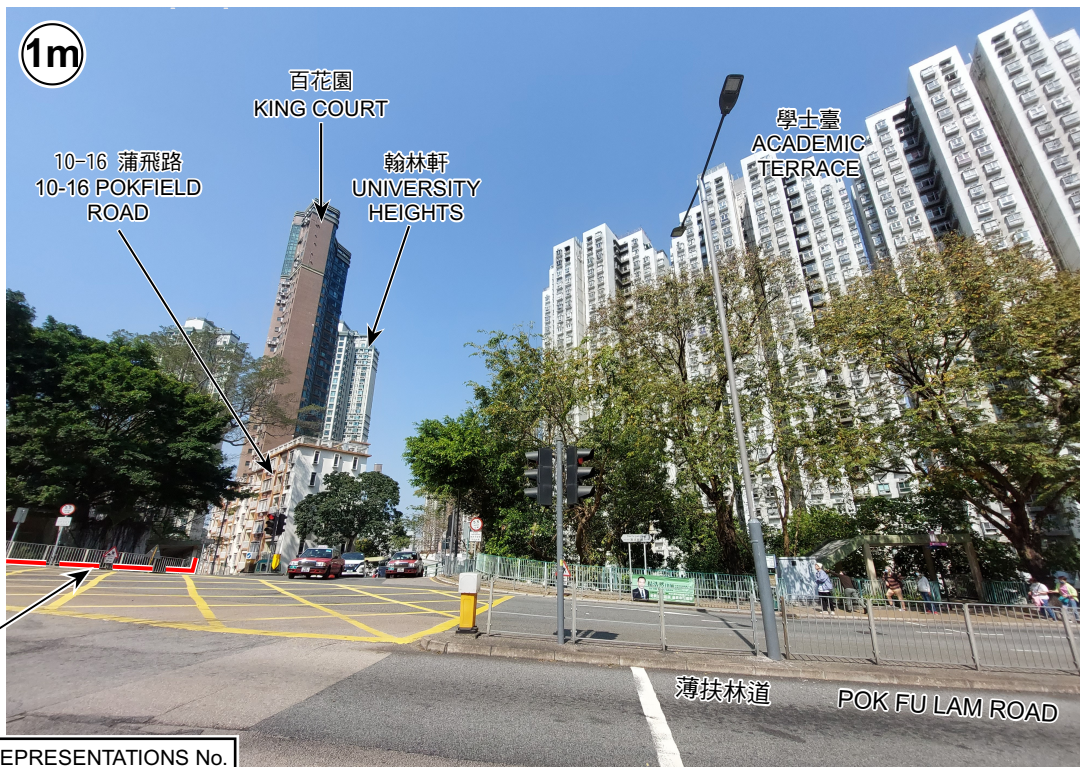

申述個案編號 REPRESENTATIONS No.  
R1-R33

意見編號 COMMENTS No.  
C1-C10

修訂項目 AMENDMENT ITEM  
A



地點界線只作識別用  
SITE BOUNDARY FOR IDENTIFICATION PURPOSE ONLY

## 實地照片 SITE PHOTOS

本圖於2023年5月3日擬備，所根據的資料為攝於2023年3月10日的實地照片  
PLAN PREPARED ON 3.5.2023  
BASED ON SITE PHOTOS TAKEN ON 10.3.2023

就堅尼地城及摩星嶺分區計劃大綱草圖編號S/H1/23  
提出的申述個案編號R1至R33以及相關意見編號C1至C10作出考慮  
CONSIDERATION OF REPRESENTATIONS No. R1 TO R33  
AND RELATED COMMENTS No. C1 TO C10 IN RESPECT OF  
THE DRAFT KENNEDY TOWN & MOUNT DAVIS  
OUTLINE ZONING PLAN No. S/H1/23

規劃署  
PLANNING  
DEPARTMENT



參考編號  
REFERENCE No.  
R/S/H1/23

圖 PLAN  
H - 6g



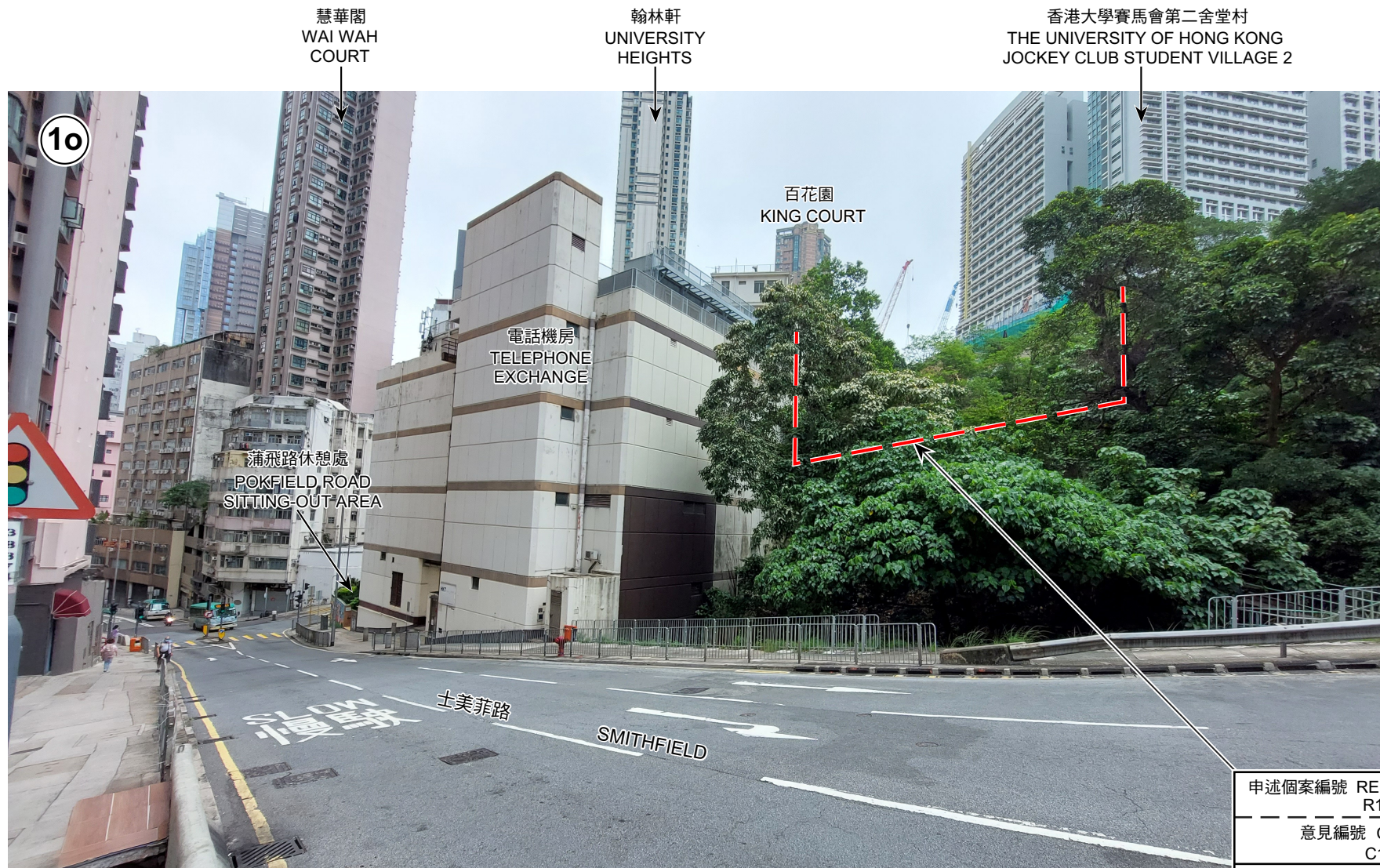

地點界線只作識別用  
SITE BOUNDARY FOR IDENTIFICATION PURPOSE ONLY

申述個案編號	REPRESENTATIONS No.
	R1-R33
意見編號	COMMENTS No.
	C1-C10
 修訂項目	AMENDMENT ITEM
	A

### 實地照片 SITE PHOTO

本圖於2023年6月2日擬備，所根據的資料為攝於2023年5月25日的實地照片  
PLAN PREPARED ON 29.5.2023  
BASED ON SITE PHOTO TAKEN ON 25.5.2023

就堅尼地城及摩星嶺分區計劃大綱草圖編號S/H1/23提出的申述個案編號R1至R33以及相關意見編號C1至C10作出考慮  
CONSIDERATION OF REPRESENTATIONS No. R1 TO R33 AND RELATED COMMENTS No. C1 TO C10 IN RESPECT OF THE DRAFT KENNEDY TOWN & MOUNT DAVIS OUTLINE ZONING PLAN No. S/H1/23

規劃署  
PLANNING  
DEPARTMENT



參考編號  
REFERENCE No.  
R/S/H1/23

圖 PLAN  
H - 6h





### 實地照片 SITE PHOTOS

本圖於2023年5月3日擬備，所根據的資料為攝於2023年3月10日的實地照片  
PLAN PREPARED ON 3.5.2023  
BASED ON SITE PHOTOS  
TAKEN ON 10.3.2023

就堅尼地城及摩星嶺分區計劃大綱草圖編號S/H1/23  
提出的申述個案編號R1至R33以及相關意見編號C1至C10作出考慮  
CONSIDERATION OF REPRESENTATIONS No. R1 TO R33  
AND RELATED COMMENTS No. C1 TO C10 IN RESPECT OF  
THE DRAFT KENNEDY TOWN & MOUNT DAVIS  
OUTLINE ZONING PLAN No. S/H1/23

規劃署  
PLANNING  
DEPARTMENT



參考編號  
REFERENCE No.  
R/S/H1/23

圖 PLAN  
H - 6i





# 實地照片 SITE PHOTOS

本圖於2023年5月3日擬備，所根據的資料為攝於2023年3月10日(上)及2022年9月15日(下)的實地照片  
PLAN PREPARED ON 3.5.2023  
BASED ON SITE PHOTOS TAKEN ON 10.3.2023 (UPPER) AND 15.9.2022 (LOWER)

就堅尼地城及摩星嶺分區計劃大綱草圖編號S/H1/23  
提出的申述個案編號R1至R33以及相關意見編號C1至C10作出考慮  
CONSIDERATION OF REPRESENTATIONS No. R1 TO R33  
AND RELATED COMMENTS No. C1 TO C10 IN RESPECT OF  
THE DRAFT KENNEDY TOWN & MOUNT DAVIS  
OUTLINE ZONING PLAN No. S/H1/23

規劃署  
PLANNING  
DEPARTMENT



參考編號  
REFERENCE No.  
R/S/H1/23

圖 PLAN  
H - 6j





### 實地照片 SITE PHOTO

本圖於2023年5月29日擬備，所根據的資料為攝於2023年3月10日的實地照片  
PLAN PREPARED ON 29.5.2023  
BASED ON SITE PHOTO TAKEN ON 10.3.2023

就堅尼地城及摩星嶺分區計劃大綱草圖編號S/H1/23  
提出的申述個案編號R1至R33以及相關意見編號C1至C10作出考慮  
CONSIDERATION OF REPRESENTATIONS No. R1 TO R33  
AND RELATED COMMENTS No. C1 TO C10 IN RESPECT OF  
THE DRAFT KENNEDY TOWN & MOUNT DAVIS  
OUTLINE ZONING PLAN No. S/H1/23

規劃署  
PLANNING  
DEPARTMENT



參考編號  
REFERENCE No.  
R/S/H1/23

圖 PLAN  
H - 6k