

修訂項目A AMENDMENT ITEM A
申述個案編號R1-R9 REPRESENTATIONS No. R1-R9
相關意見編號C1 RELATED COMMENT No. C1

圖例 LEGEND

由「政府、機構或社區」地帶及「道路」改劃為「其他指定用途(6)」註明「展覽中心及商業用途」地帶
REZONING FROM "G/IC" AND "ROAD" TO "OU(6)" ANNOTATED "EXHIBITION CENTRE WITH COMMERCIAL DEVELOPMENT"

界線只作識別用
BOUNDARY FOR IDENTIFICATION PURPOSE ONLY

位置圖 LOCATION PLAN

就灣仔北分區計劃大綱草圖編號S/H25/5
提出的申述個案編號R1-R9及相關意見編號C1作出考慮
CONSIDERATION OF REPRESENTATIONS No. R1-R9
AND RELATED COMMENT No. C1
TO THE DRAFT WAN CHAI NORTH OUTLINE ZONING PLAN No. S/H25/5

本摘要圖於2023年7月12日擬備，
所根據的資料為於2023年1月13日
展示的分區計劃大綱圖編號S/H25/5
EXTRACT PLAN PREPARED ON 12.7.2023
BASED ON OUTLINE ZONING PLAN No.
S/H25/5 EXHIBITED ON 13.1.2023

SCALE 1:5 000 比例尺
米 100 0 100 200 米
METRES

規劃署
PLANNING
DEPARTMENT



參考編號
REFERENCE No.
R/S/H25/5

圖 PLAN
H - 1

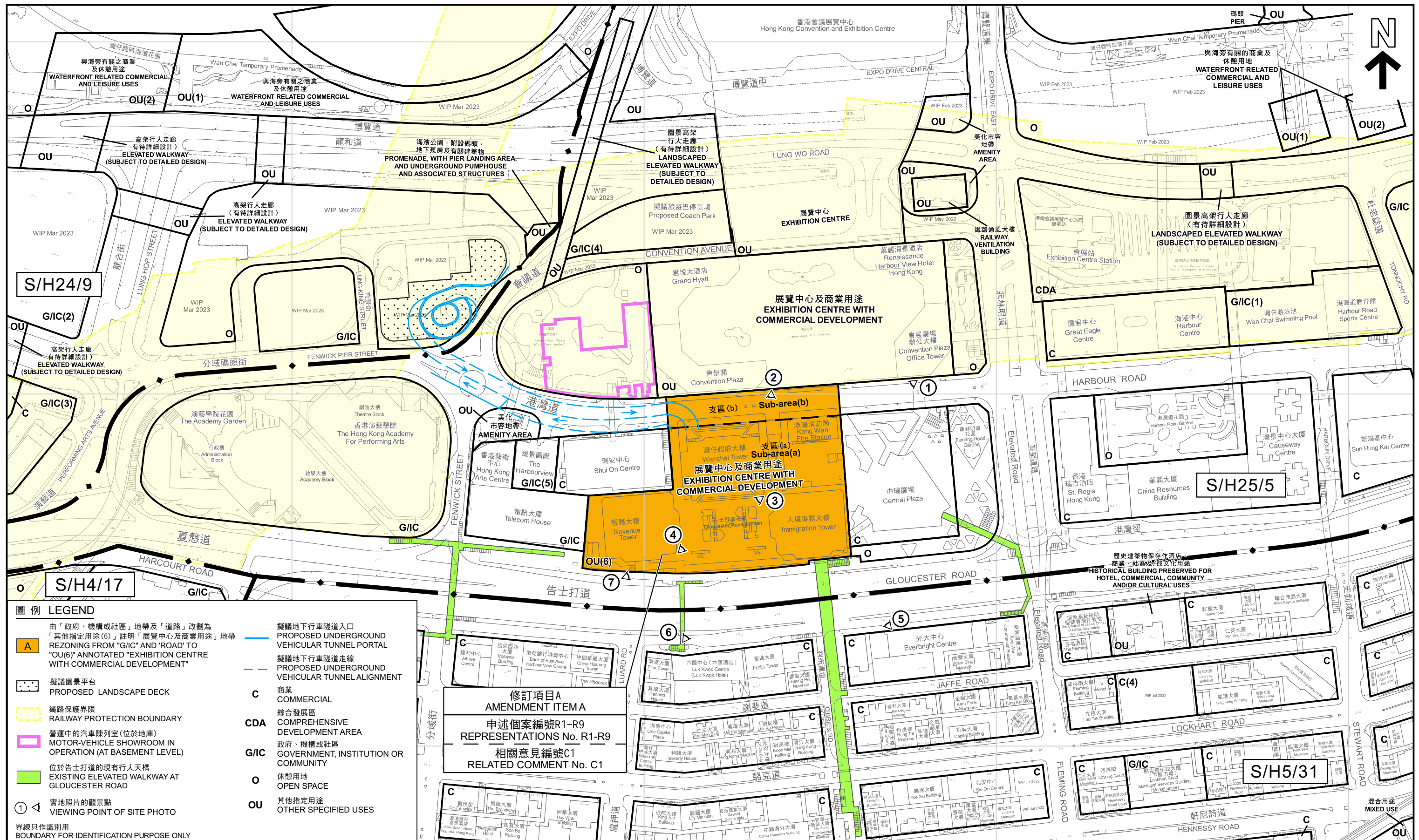

本摘要圖於2023年7月12日擬備，
所根據的資料為測量圖編號
11-SW-9D、10C、14B及15A
EXTRACT PLAN PREPARED ON 12.7.2023
BASED ON SURVEY SHEETS No.
11-SW-9D, 10C, 14B & 15A

平面圖 SITE PLAN

就灣仔北分區計劃大綱草圖編號S/H25/5
提出的申述個案編號R1-R9及相關意見編號C1作出考慮
CONSIDERATION OF REPRESENTATIONS No. R1-R9
AND RELATED COMMENT No. C1
TO THE DRAFT WAN CHAI NORTH OUTLINE ZONING PLAN No. S/H25/5

SCALE 1 : 2 500 比例尺

米 METRES 50 0 50 100 150 200 米 METRES

規劃署
PLANNING DEPARTMENT

參考編號
REFERENCE No.
R/S/H25/5

圖 PLAN
H - 2

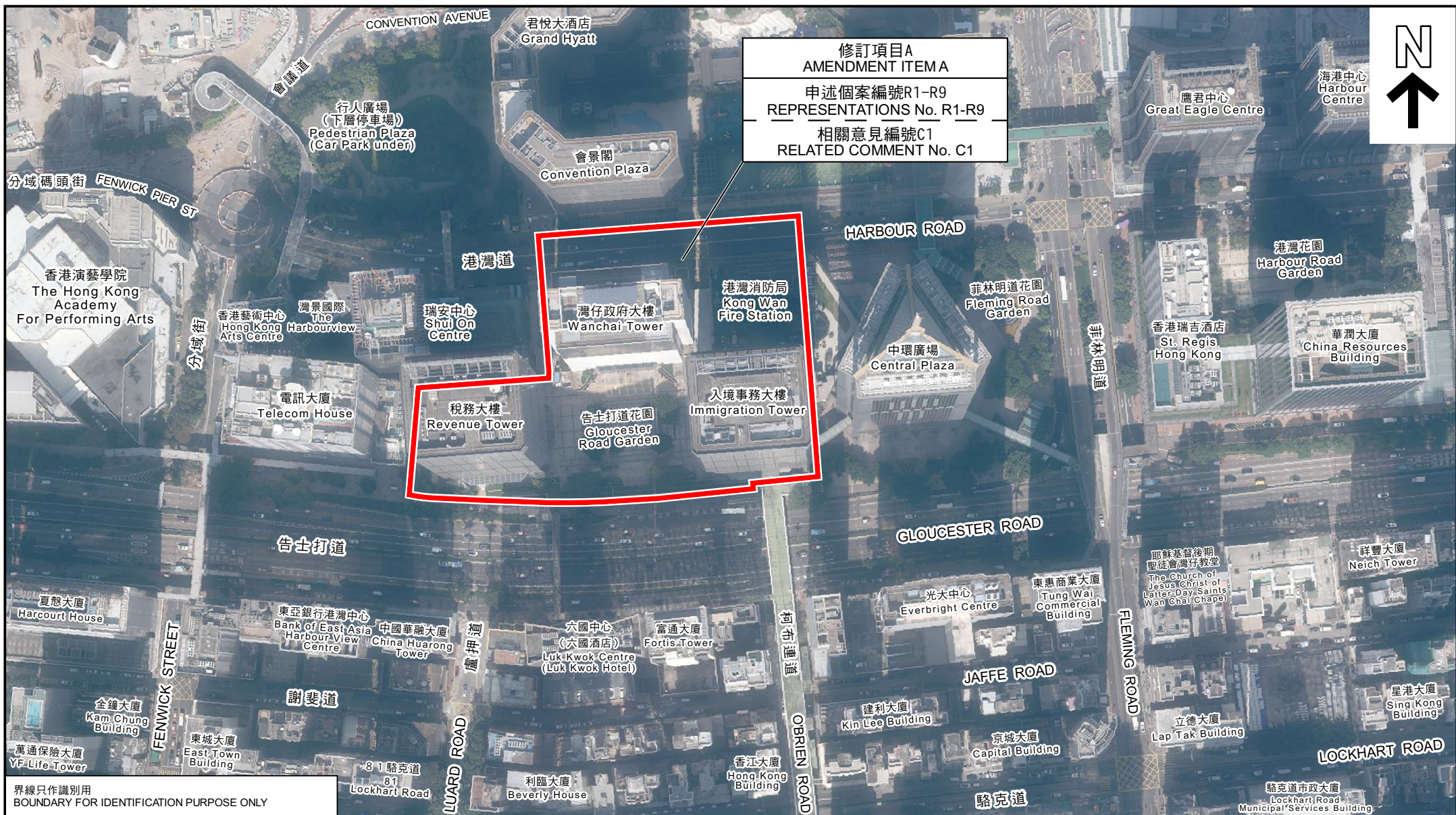

修訂項目A
AMENDMENT ITEM A
申述個案編號R1-R9
REPRESENTATIONS No. R1-R9
相關意見編號C1
RELATED COMMENT No. C1

界線只作識別用
BOUNDARY FOR IDENTIFICATION PURPOSE ONLY

航攝照片 AERIAL PHOTO

本摘要圖於2023年7月13日擬備，
所根據的資料為地政總署於2022年1月11日
拍得的航攝照片編號E145929C
EXTRACT PLAN PREPARED ON 13.7.2023
BASED ON AERIAL PHOTO No. E145929C
TAKEN ON 11.1.2022 BY LANDS DEPARTMENT

就灣仔北分區計劃大綱草圖編號S/H25/5
提出的申述個案編號R1-R9及相關意見編號C1作出考慮
CONSIDERATION OF REPRESENTATIONS No. R1-R9
AND RELATED COMMENT No. C1
TO THE DRAFT WAN CHAI NORTH OUTLINE ZONING PLAN No. S/H25/5

規劃署
PLANNING
DEPARTMENT



參考編號
REFERENCE No.

R/S/H25/5

圖 PLAN

H - 3

修訂項目A
AMENDMENT ITEM A

申述個案編號R1-R9
REPRESENTATIONS No. R1-R9

相關意見編號C1
RELATED COMMENT No. C1

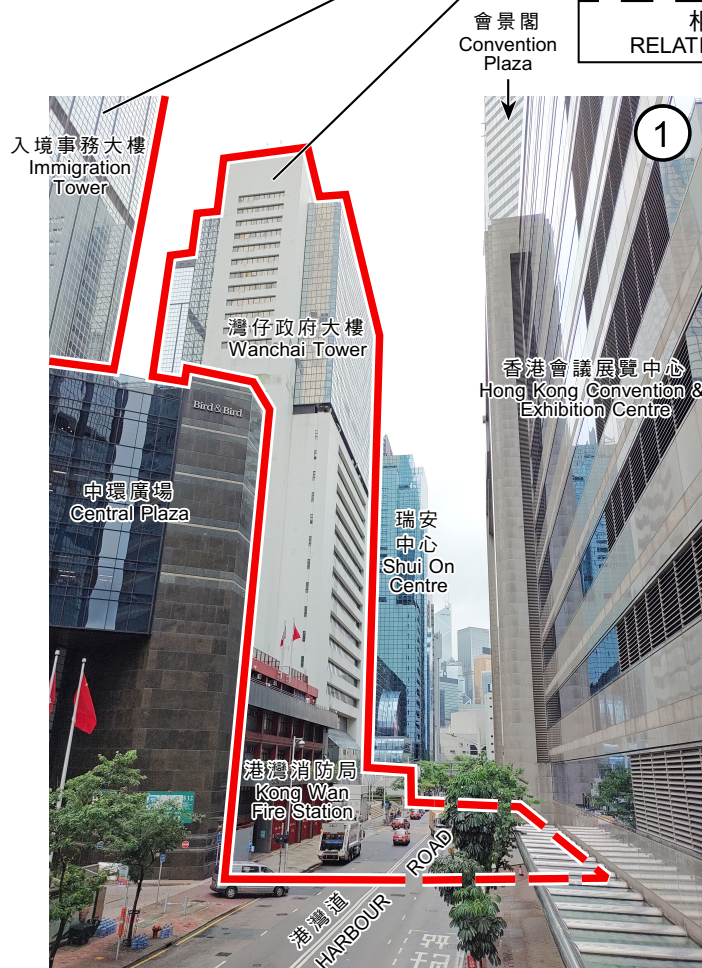

界線只作識別用
BOUNDARY FOR IDENTIFICATION PURPOSE ONLY

實地照片 SITE PHOTOS

就灣仔北分區計劃大綱草圖編號S/H25/5
提出的申述個案編號R1-R9及相關意見編號C1作出考慮
CONSIDERATION OF REPRESENTATIONS No. R1-R9
AND RELATED COMMENT No. C1
TO THE DRAFT WAN CHAI NORTH OUTLINE ZONING PLAN No. S/H25/5

本圖於2023年7月12日擬備，
所根據的資料為攝於2023年6月15日
的實地照片
PLAN PREPARED ON 12.7.2023
BASED ON SITE PHOTOS
TAKEN ON 15.6.2023

規劃署
PLANNING
DEPARTMENT



參考編號
REFERENCE No.
R/S/H25/5

圖 PLAN
H - 4a

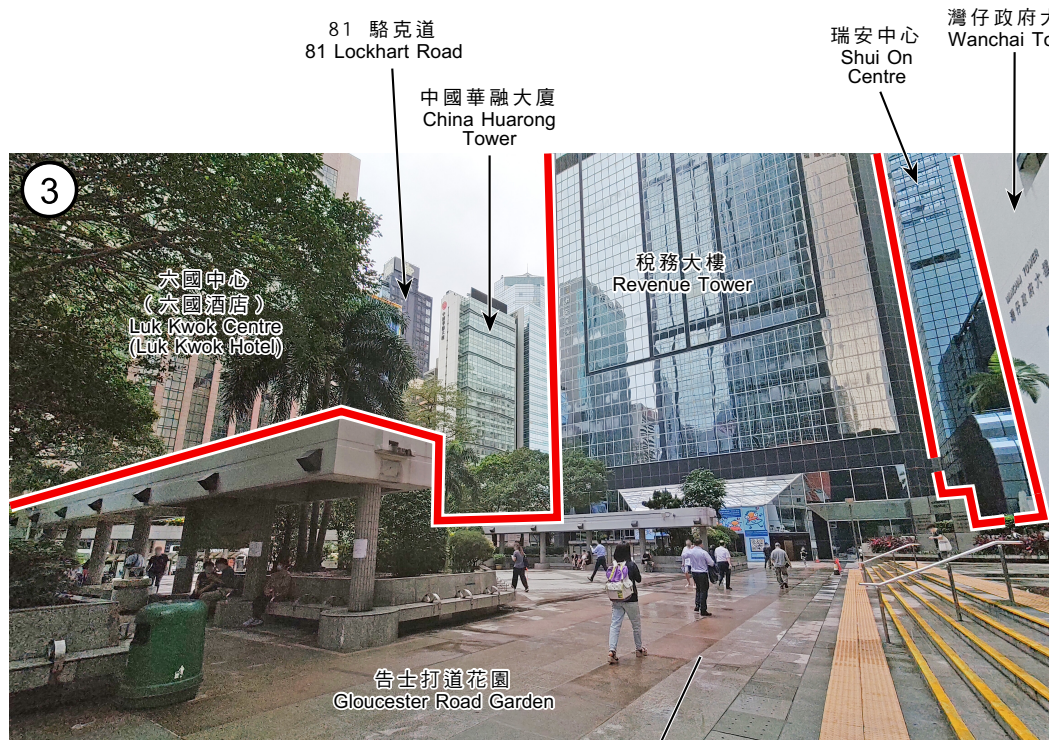

修訂項目A AMENDMENT ITEM A
申述個案編號R1-R9 REPRESENTATIONS No. R1-R9
相關意見編號C1 RELATED COMMENT No. C1

界線只作識別用
BOUNDARY FOR IDENTIFICATION PURPOSE ONLY

實地照片 SITE PHOTOS

就灣仔北分區計劃大綱草圖編號S/H25/5
提出的申述個案編號R1-R9及相關意見編號C1作出考慮
CONSIDERATION OF REPRESENTATIONS No. R1-R9
AND RELATED COMMENT No. C1
TO THE DRAFT WAN CHAI NORTH OUTLINE ZONING PLAN No. S/H25/5

本圖於2023年7月13日擬備，
所根據的資料為攝於2023年6月15日
的實地照片
PLAN PREPARED ON 13.7.2023
BASED ON SITE PHOTOS
TAKEN ON 15.6.2023

規劃署
PLANNING
DEPARTMENT



參考編號
REFERENCE No.
R/S/H25/5

圖 PLAN
H - 4b

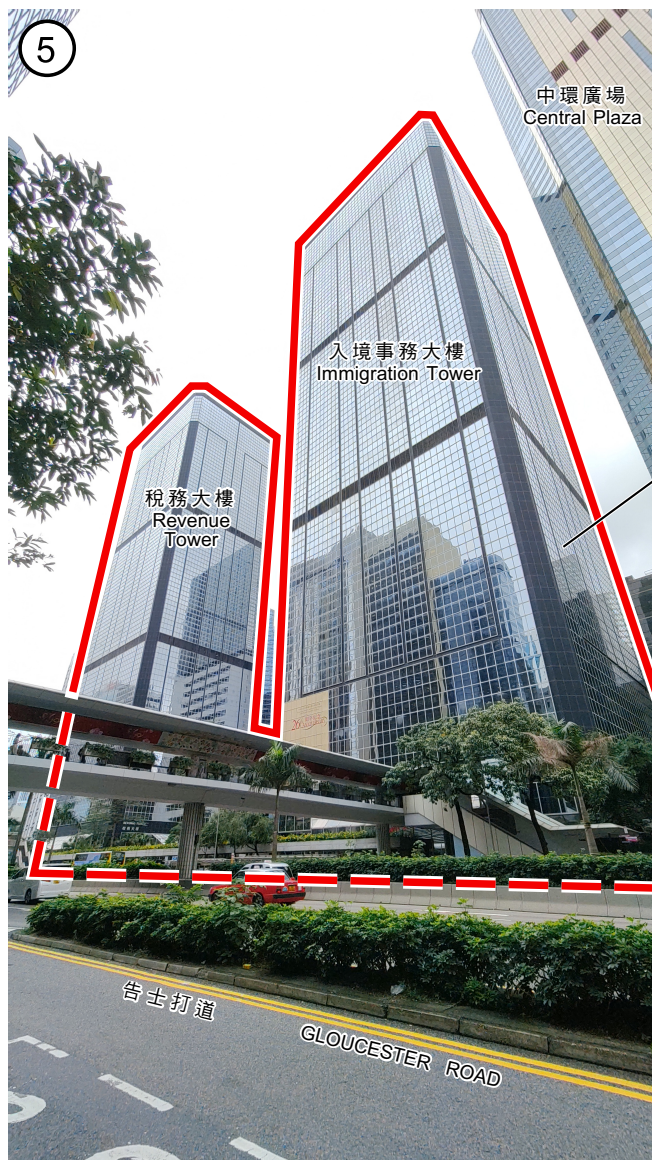

修訂項目A
AMENDMENT ITEM A

申述個案編號R1-R9
REPRESENTATIONS No. R1-R9

相關意見編號C1
RELATED COMMENT No. C1

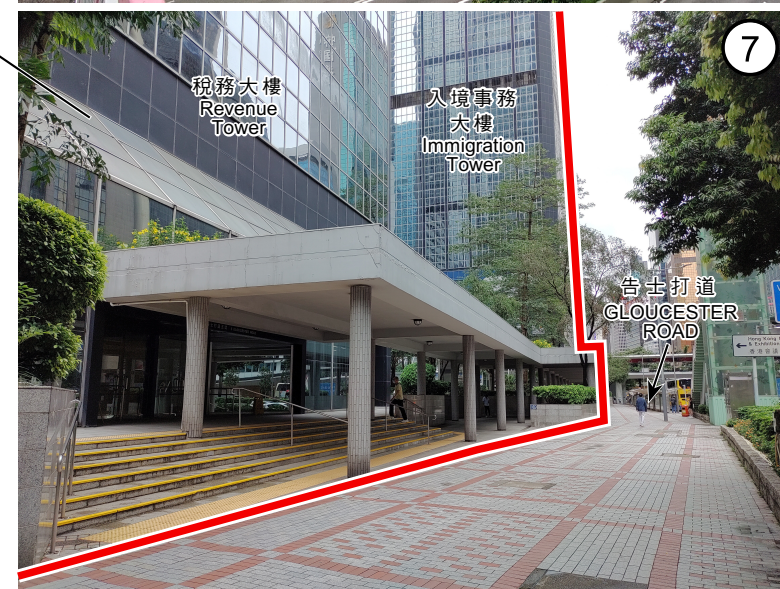

本圖於2023年7月12日擬備，
所根據的資料為攝於2023年6月15日
的實地照片
PLAN PREPARED ON 12.7.2023
BASED ON SITE PHOTOS
TAKEN ON 15.6.2023

實地照片 SITE PHOTOS

就灣仔北分區計劃大綱草圖編號S/H25/5
提出的申述個案編號R1-R9及相關意見編號C1作出考慮
CONSIDERATION OF REPRESENTATIONS No. R1-R9
AND RELATED COMMENT No. C1
TO THE DRAFT WAN CHAI NORTH OUTLINE ZONING PLAN No. S/H25/5

規劃署
PLANNING
DEPARTMENT



參考編號
REFERENCE No.
R/S/H25/5

圖 PLAN
H - 4c

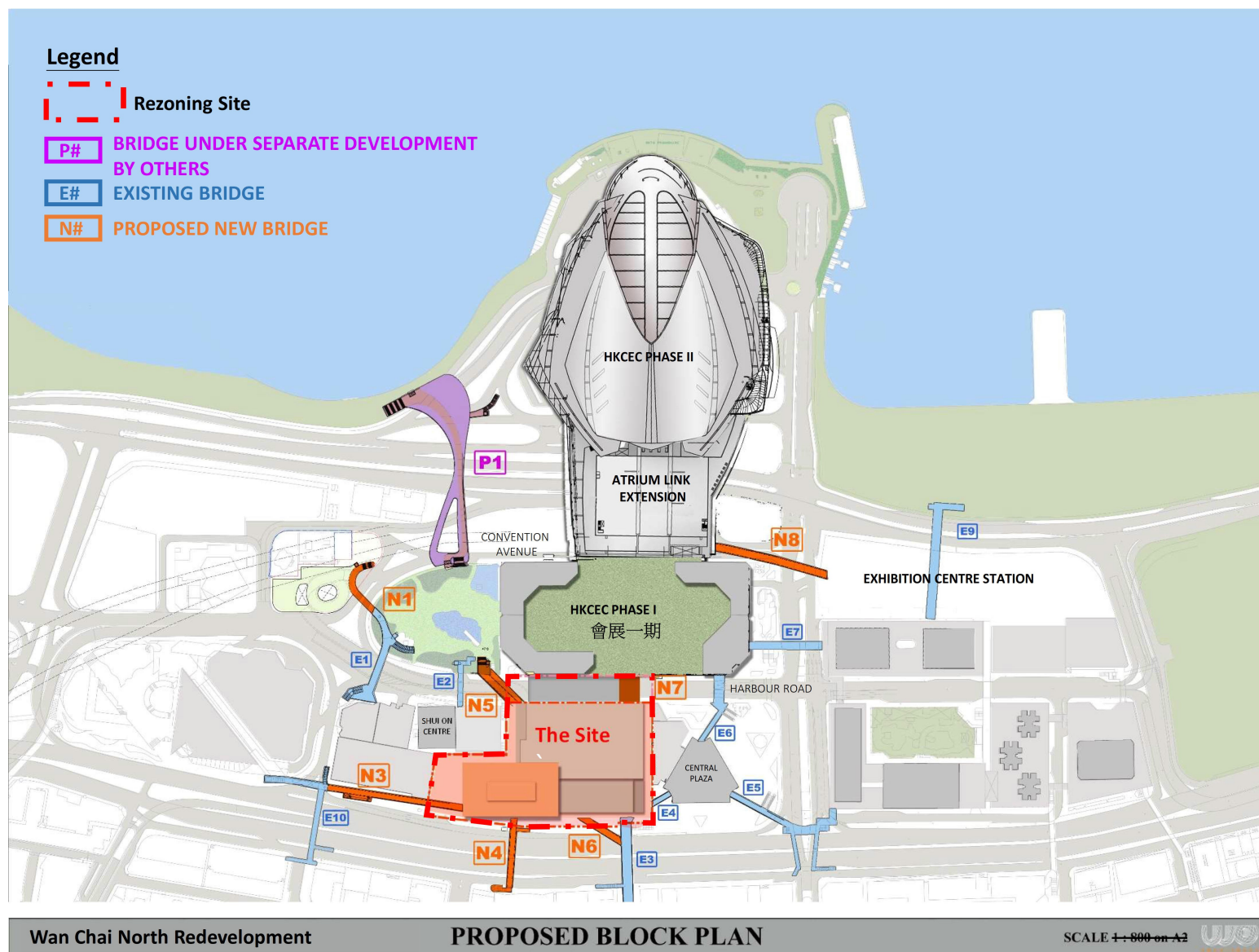

本摘要圖於2023年6月26日擬備
EXTRACT PLAN PREPARED ON 26.6.2023

概念設計圖
CONCEPTUAL LAYOUT

就灣仔北分區計劃大綱草圖編號S/H25/5
提出的申述個案編號R1-R9及相關意見編號C1作出考慮
CONSIDERATION OF REPRESENTATIONS No. R1-R9
AND RELATED COMMENT No. C1
TO THE DRAFT WAN CHAI NORTH OUTLINE ZONING PLAN No. S/H25/5

規劃署
PLANNING
DEPARTMENT



參考編號
REFERENCE No.

R/S/H25/5

圖 PLAN

H - 5

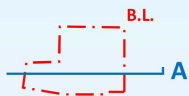

TECHNICAL SCHEDULE	
Total Rezoning Site Area	Approx. 19,025.00 m ²
Development Area (excluding Harbour Road)	Approx. 15,444.00 m ²
Development Area (above Harbour Road)*	Approx. 2,726.00 m ²
Street Improvement Area (along Gloucester Road) * ***	Approx. 855.00 m ²
Proposed Plot Ratio	15
Proposed Total GFA	Approx. 231,660.00 m ²
Proposed Convention and Exhibition GFA**	Approx. 85,950.00 m ²
Proposed Hotel GFA	Approx. 53,350.00 m ²
Proposed Office GFA	Approx. 90,310.00 m ²
Proposed Public Passage ****	Approx. 2,050.00 m ²
Proposed Site Coverage (Podium below 24m)	Not more than 92%
Proposed Site Coverage (Podium and Tower over 61m)	Not more than 65%
No. of Blocks	1
No. of Storeys	42 Storeys above 10 Storeys Podium
Building Height (Main Roof Level)	Approx. 278mPD

*Not used in the overall calculation of total GFA

**Proposed Convention and Exhibition GFA includes Exhibition Halls; Convention & Meeting Space; and Supporting and BOH GFA (including Foyer and Lobby Space (including Registration; F&B; Service and Support Area; and Connection above Harbour Road (Foyer) (of which approx 8,850m² is located above Harbour Road))]

***Approx 855m² of the Rezoning Site along Gloucester Road is proposed as street improvement/enhancement of the pedestrian zone and not anticipated for above grade development excluding footbridge connections.

**** GFA for public passage is indicative only and is subject to detailed design and alignment.

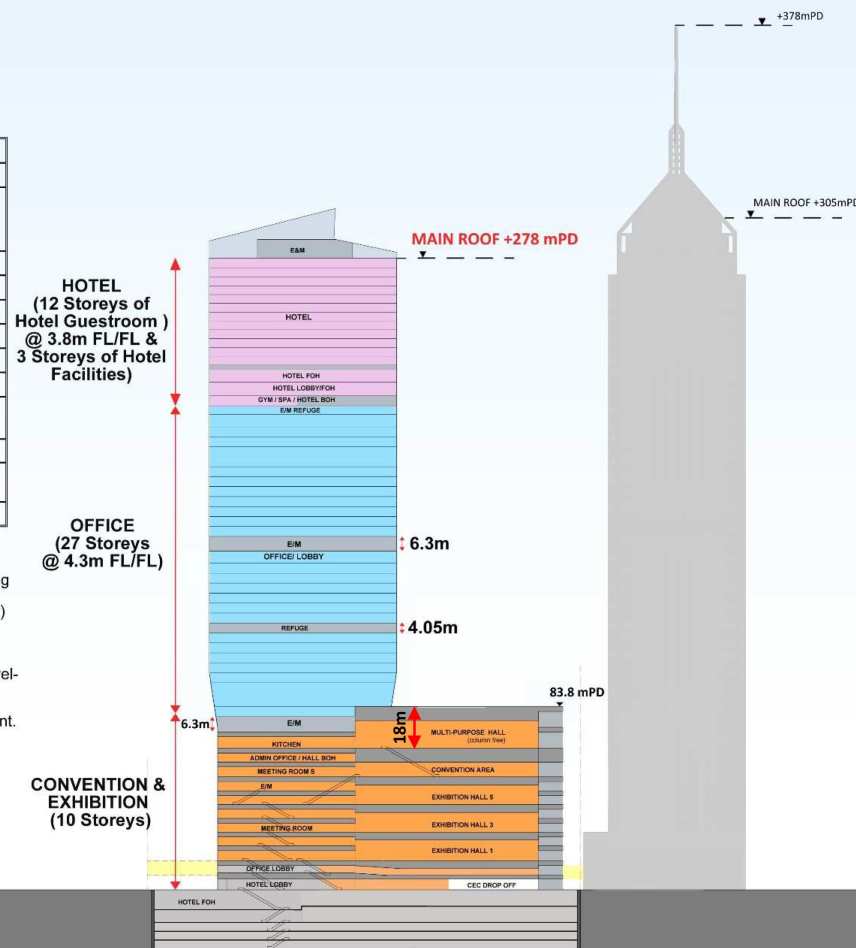

Wan Chai North Redevelopment

DIAGRAMMATIC SECTION A

SCALE 1:1200 on A2



概念截視圖 CONCEPTUAL SECTION

就灣仔北分區計劃大綱草圖編號S/H25/5
提出的申述個案編號R1-R9及相關意見編號C1作出考慮
CONSIDERATION OF REPRESENTATIONS No. R1-R9
AND RELATED COMMENT No. C1
TO THE DRAFT WAN CHAI NORTH OUTLINE ZONING PLAN No. S/H25/5

規劃署
PLANNING
DEPARTMENT



參考編號
REFERENCE No.

R/S/H25/5

圖 PLAN

H - 6a

本摘要圖於2023年6月27日擬備
EXTRACT PLAN PREPARED ON 27.6.2023

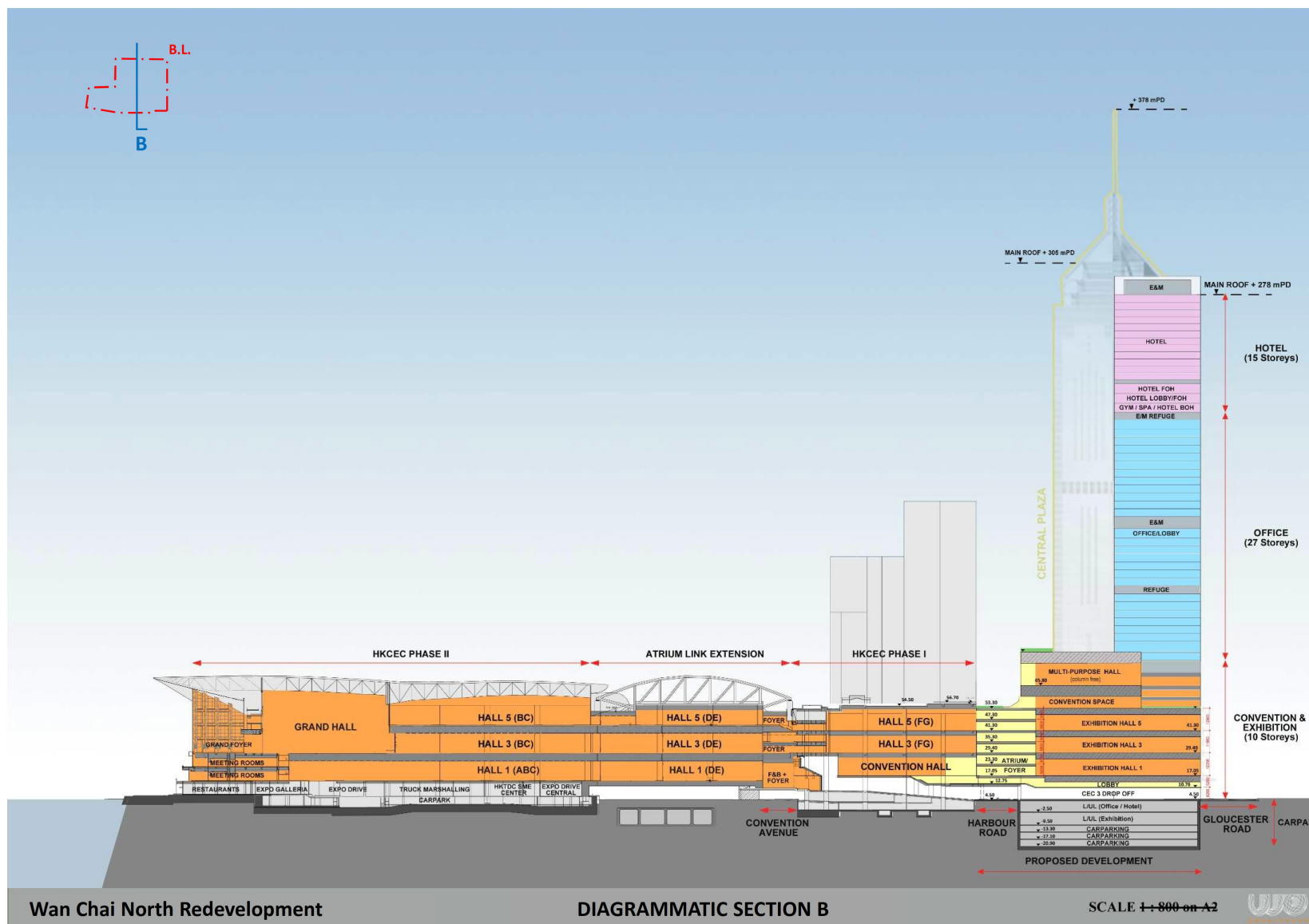

本摘要圖於2023年6月27日擬備
EXTRACT PLAN PREPARED ON 27.6.2023

概念截視圖 CONCEPTUAL SECTION

就灣仔北分區計劃大綱草圖編號S/H25/5
提出的申述個案編號R1-R9及相關意見編號C1作出考慮
CONSIDERATION OF REPRESENTATIONS No. R1-R9
AND RELATED COMMENT No. C1
TO THE DRAFT WAN CHAI NORTH OUTLINE ZONING PLAN No. S/H25/5

規劃署
PLANNING
DEPARTMENT



參考編號
REFERENCE No.

R/S/H25/5

圖 PLAN
H - 6b

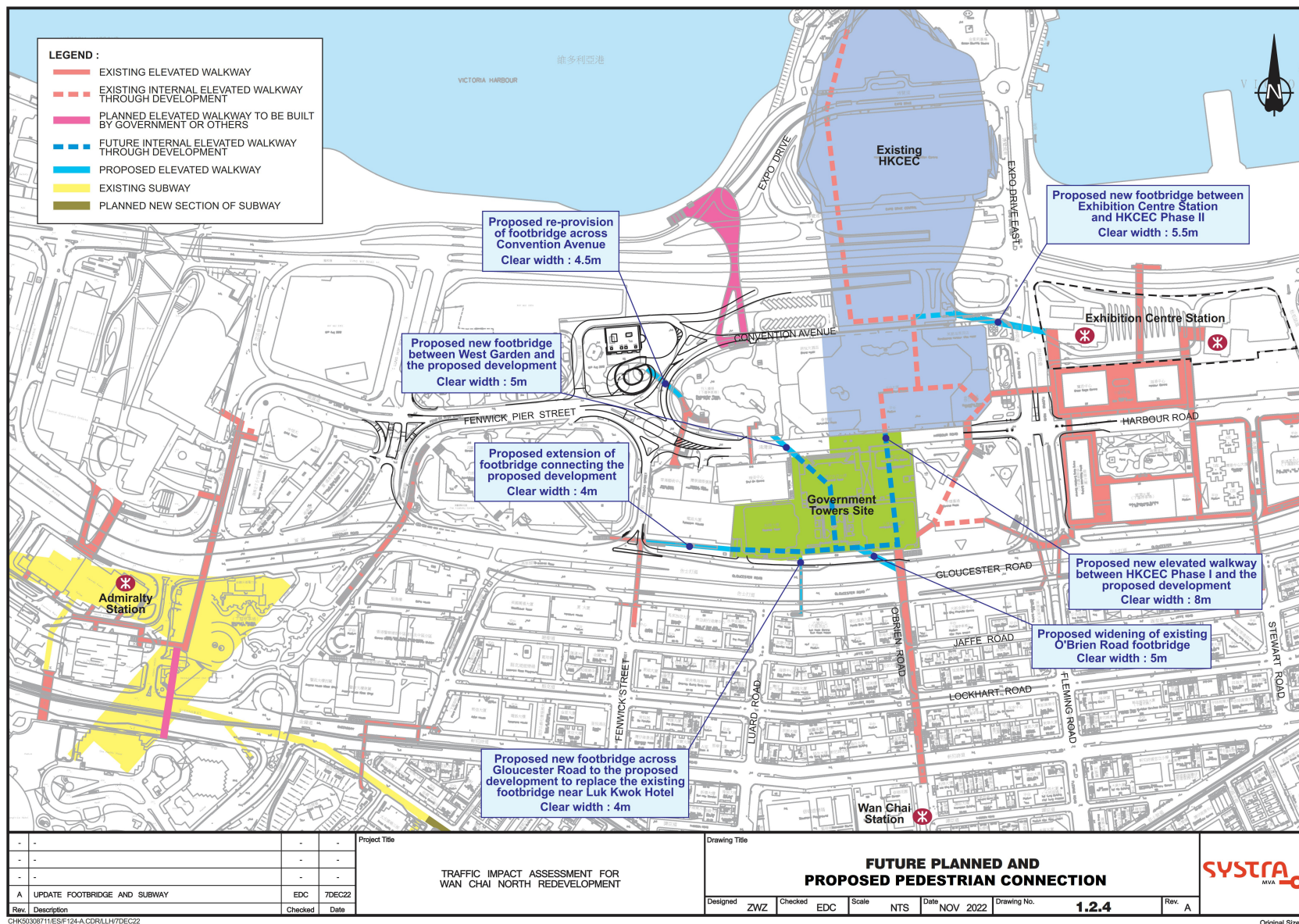

本摘要圖於2023年5月17日擬備
EXTRACT PLAN PREPARED ON 17.5.2023

擬議行人接駁 PROPOSED PEDESTRIAN CONNECTION

就灣仔北分區計劃大綱草圖編號S/H25/5
提出的申述個案編號R1-R9及相關意見編號C1作出考慮
CONSIDERATION OF REPRESENTATIONS No. R1-R9
AND RELATED COMMENT No. C1
TO THE DRAFT WAN CHAI NORTH OUTLINE ZONING PLAN No. S/H25/5

規劃署
PLANNING
DEPARTMENT

參考編號
REFERENCE No.

R/S/H25/5

圖 PLAN
H - 7



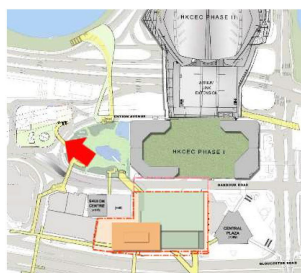

本摘要圖於2023年5月17日擬備
EXTRACT PLAN PREPARED ON 17.5.2023

設計示意圖 ARTIST'S IMPRESSION

就灣仔北分區計劃大綱草圖編號S/H25/5
提出的申述個案編號R1-R9及相關意見編號C1作出考慮
CONSIDERATION OF REPRESENTATIONS No. R1-R9
AND RELATED COMMENT No. C1
TO THE DRAFT WAN CHAI NORTH OUTLINE ZONING PLAN No. S/H25/5

規劃署
PLANNING
DEPARTMENT



參考編號
REFERENCE No.

R/S/H25/5

圖 PLAN

H - 8

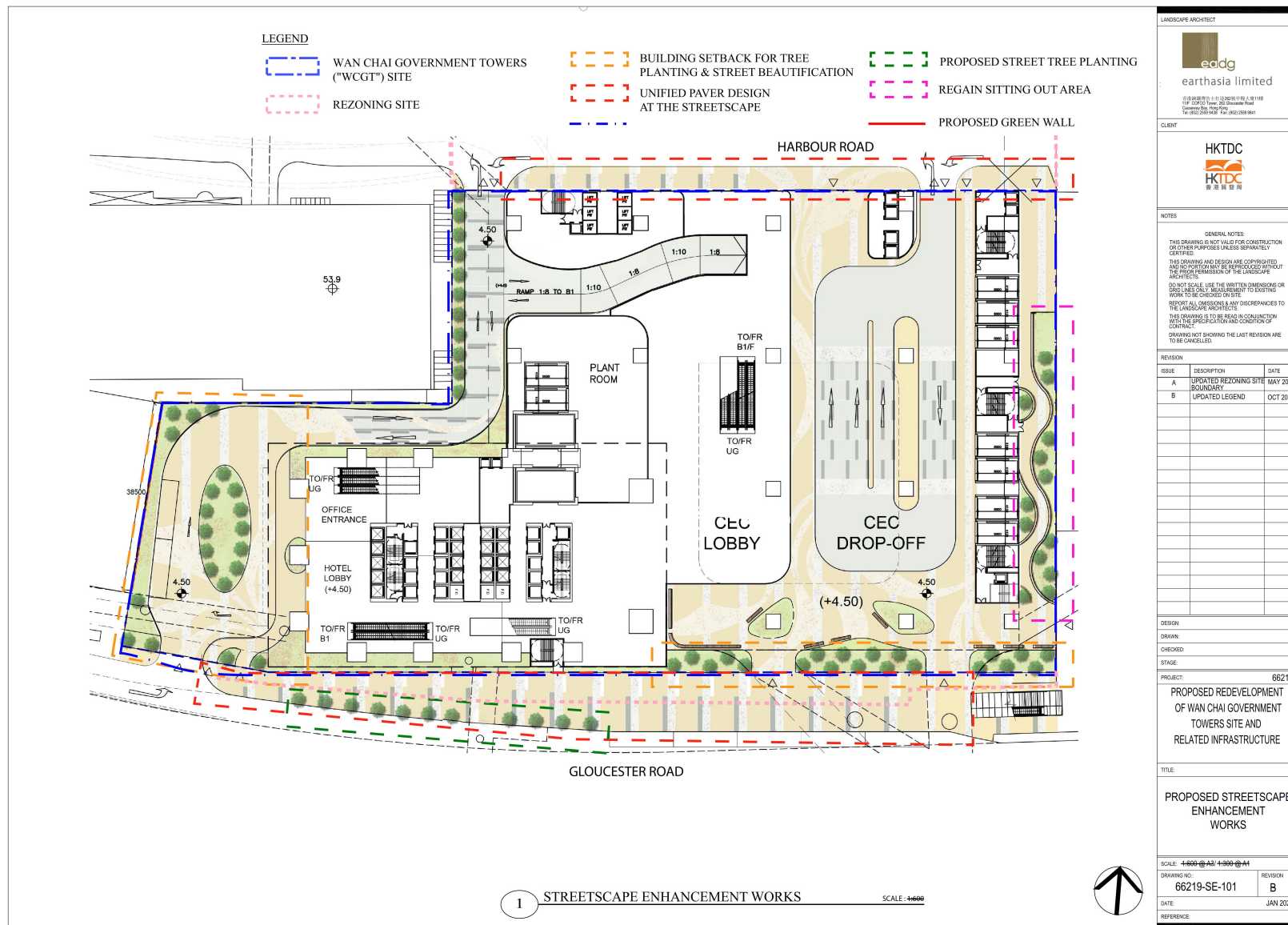

本摘要圖於2023年7月12日擬備
EXTRACT PLAN PREPARED ON 12.7.2023

擬議建築物後移及地面戶外休憩處 PROPOSED SETBACK AND OUTDOOR SEATING AREA

就灣仔北分區計劃大綱草圖編號S/H25/5
提出的申述個案編號R1-R9及相關意見編號C1作出考慮
CONSIDERATION OF REPRESENTATIONS No. R1-R9
AND RELATED COMMENT No. C1
TO THE DRAFT WAN CHAI NORTH OUTLINE ZONING PLAN No. S/H25/5

規劃署
PLANNING
DEPARTMENT



參考編號
REFERENCE No.

R/S/H25/5

圖 PLAN

H - 9a

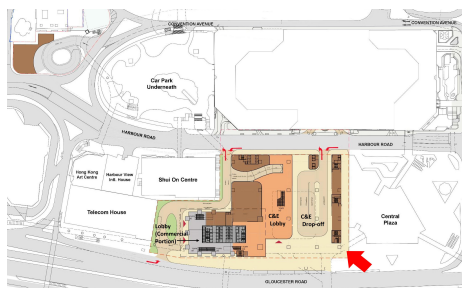

本摘要圖於2023年7月13日擬備
EXTRACT PLAN PREPARED ON 13.7.2023

地面戶外休憩處的設計示意圖 ARTIST'S IMPRESSION OF OUTDOOR SEATING AREA

就灣仔北分區計劃大綱草圖編號S/H25/5
提出的申述個案編號R1-R9及相關意見編號C1作出考慮
CONSIDERATION OF REPRESENTATIONS No. R1-R9
AND RELATED COMMENT No. C1
TO THE DRAFT WAN CHAI NORTH OUTLINE ZONING PLAN No. S/H25/5

規 劃 署
PLANNING
DEPARTMENT



參考編號
REFERENCE No.

R/S/H25/5

圖 PLAN

H - 9b

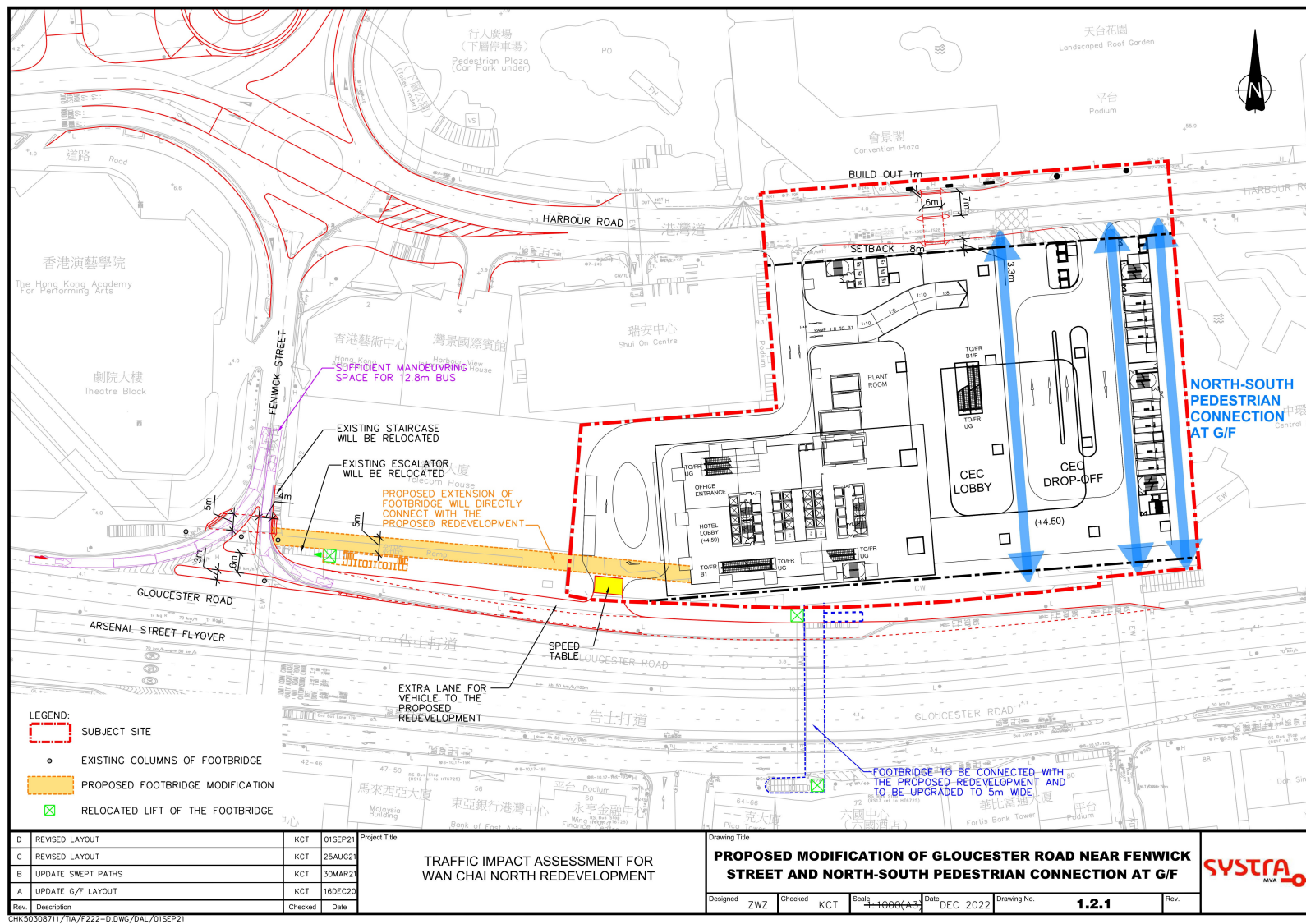

擬議交通改善措施 PROPOSED TRAFFIC IMPROVEMENT MEASURES

就灣仔北分區計劃大綱草圖編號S/H25/5
提出的申述個案編號R1-R9及相關意見編號C1作出考慮
CONSIDERATION OF REPRESENTATIONS No. R1-R9
AND RELATED COMMENT No. C1
TO THE DRAFT WAN CHAI NORTH OUTLINE ZONING PLAN No. S/H25/5

規劃署
PLANNING
DEPARTMENT



參考編號
REFERENCE No.

R/S/H25/5

圖 PLAN
H - 10a

本摘要圖於2023年5月17日擬備
EXTRACT PLAN PREPARED ON 17.5.2023

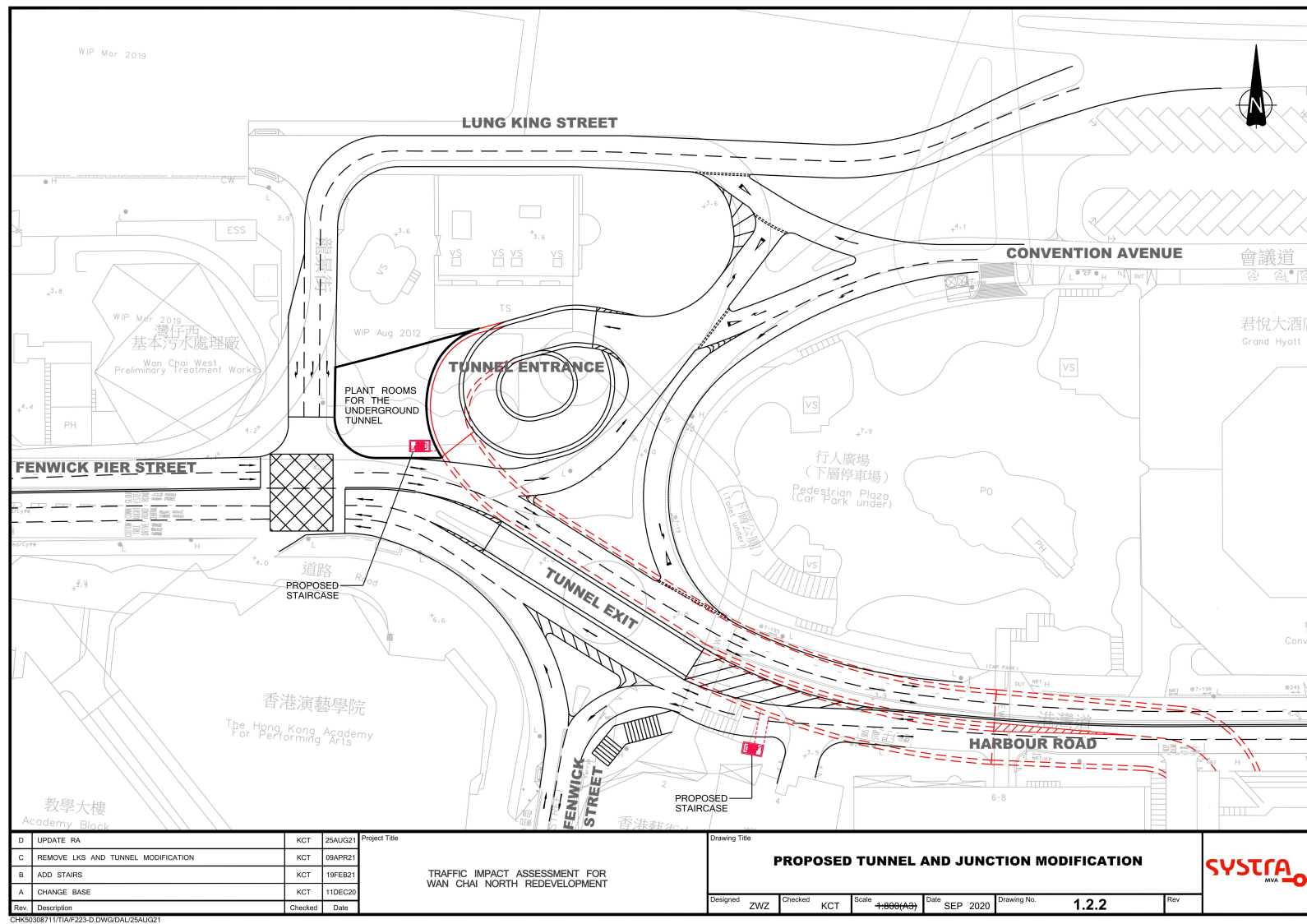

本摘要圖於2023年5月17日擬備
EXTRACT PLAN PREPARED ON 17.5.2023

擬議交通改善措施 PROPOSED TRAFFIC IMPROVEMENT MEASURES

就灣仔北分區計劃大綱草圖編號S/H25/5
提出的申述個案編號R1-R9及相關意見編號C1作出考慮
CONSIDERATION OF REPRESENTATIONS No. R1-R9
AND RELATED COMMENT No. C1
TO THE DRAFT WAN CHAI NORTH OUTLINE ZONING PLAN No. S/H25/5

規劃署
PLANNING
DEPARTMENT



參考編號
REFERENCE No.

R/S/H25/5

圖 PLAN
H - 10b

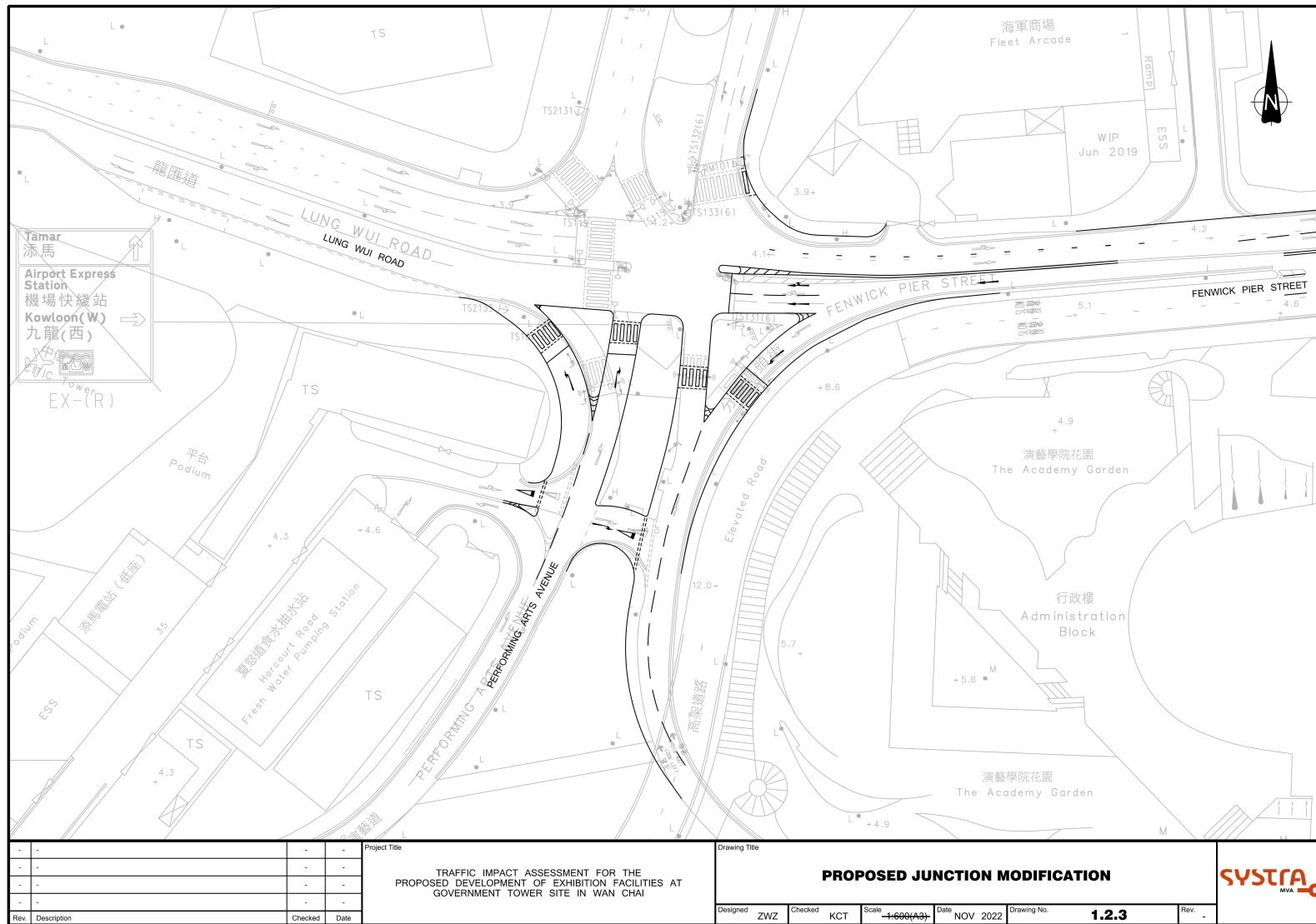

本摘要圖於2023年6月26日擬備
EXTRACT PLAN PREPARED ON 26.6.2023

擬議交通改善措施 PROPOSED TRAFFIC IMPROVEMENT MEASURES

就灣仔北分區計劃大綱草圖編號S/H25/5
提出的申述個案編號R1-R9及相關意見編號C1作出考慮
CONSIDERATION OF REPRESENTATIONS No. R1-R9
AND RELATED COMMENT No. C1
TO THE DRAFT WAN CHAI NORTH OUTLINE ZONING PLAN No. S/H25/5

規劃署
PLANNING
DEPARTMENT



參考編號
REFERENCE No.

R/S/H25/5

圖 PLAN
H - 10c



1 PHOTO AT SVP1 - EXISTING VIEW
WEST KOWLOON CULTURAL DISTRICT

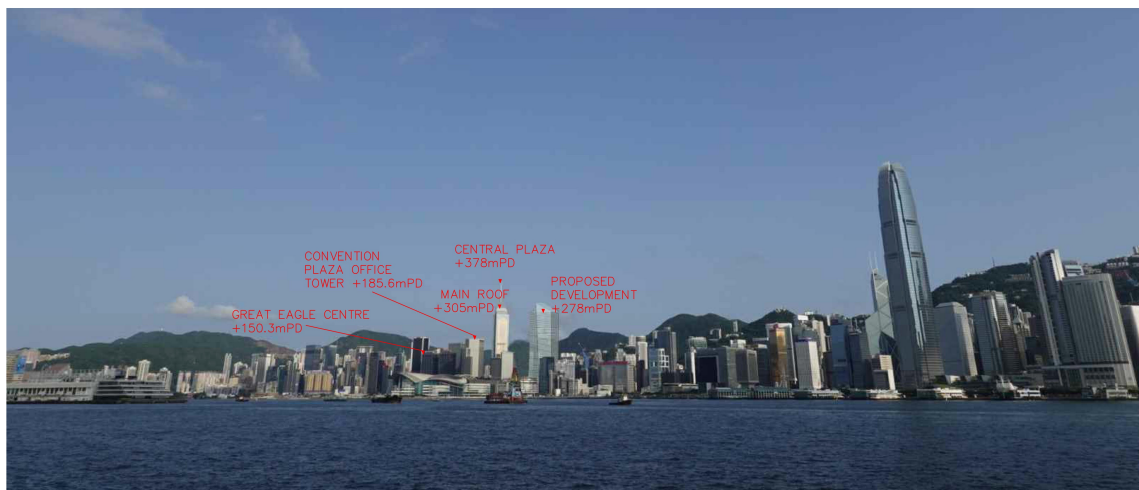

1.1 PHOTOMONTAGE AT SVP1 - W/ DEVELOPMENT
WEST KOWLOON CULTURAL DISTRICT

LANDSCAPE ARCHITECT

eadg
earthasia limited

樓宇地址: 11/F, 12/F, 13/F, 14/F, 15/F, 16/F
11/F, 12/F, 13/F, 14/F, 15/F, 16/F
11/F, 12/F, 13/F, 14/F, 15/F, 16/F
11/F, 12/F, 13/F, 14/F, 15/F, 16/F

CLIENT

HKTDC
香港貿易發展局

NOTES

GENERAL NOTES:
THIS DRAWING IS NOT VALID FOR CONSTRUCTION OR OTHER PURPOSES UNLESS SEPARATELY CERTIFIED.
THIS DRAWING AND DESIGN ARE COPYRIGHTED. THE REPRODUCTION OR TRANSMISSION OF THIS DRAWING WITHOUT THE WRITTEN PERMISSION OF THE LANDSCAPE ARCHITECTS IS PROHIBITED.
DO NOT SCALE. USE THE WRITTEN DIMENSIONS OR SCALE LINE ONLY. MEASUREMENT TO EXISTING WORK TO BE CHECKED ON SITE.
REPORT ALL DIMENSIONS AND ANY DISCREPANCIES TO THE LANDSCAPE ARCHITECTS.
THIS DRAWING IS TO BE USED IN CONJUNCTION WITH THE SPECIFICATION AND CONDITION OF CONTRACT.
DRAWING NOT SHOWING THE LAST REVISION ARE TO BE CANCELLED.

REVISION	ISSUE	DESCRIPTION	DATE
A	GENERAL UPDATE		OCT 2022

DESIGN:
DRAWN:
CHECKED:
STAGE:
PROJECT: 66219

WAN CHAI NORTH REDEVELOPMENT

TITLE:
PHOTOMONTAGES OF VP

SCALE: N/A
DRAWING NO.: 66219-VP-101
DATE: JAN 2020
REFERENCE:

earthasia design group

由策略性觀景點1眺望的合成照片 PHOTOMONTAGE FROM STRATEGIC VIEWING POINT 1

就灣仔北分區計劃大綱草圖編號S/H25/5
提出的申述個案編號R1-R9及相關意見編號C1作出考慮
CONSIDERATION OF REPRESENTATIONS No. R1-R9
AND RELATED COMMENT No. C1
TO THE DRAFT WAN CHAI NORTH OUTLINE ZONING PLAN No. S/H25/5

規劃署
PLANNING
DEPARTMENT



參考編號
REFERENCE No.

R/S/H25/5

圖 PLAN
H - 11a

本摘要圖於2023年6月26日擬備
EXTRACT PLAN PREPARED ON 26.6.2023

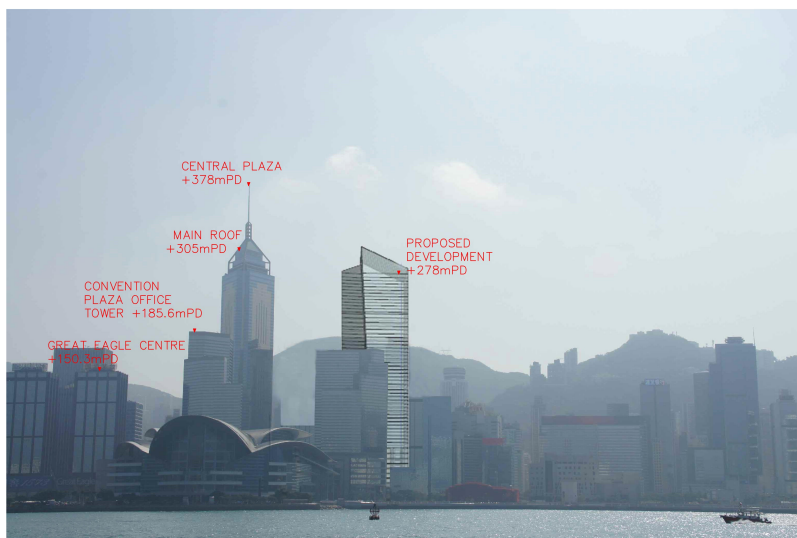
[illegible]

N/A
4
020

由策略性觀景點2眺望的合成照片
PHOTOMONTAGE FROM STRATEGIC VIEWING POINT 2

本摘要圖於2023年6月26日擬備
EXTRACT PLAN PREPARED ON 26.6.2023

就灣仔北分區計劃大綱草圖編號S/H25/5
提出的申述個案編號R1-R9及相關意見編號C1作出考慮
CONSIDERATION OF REPRESENTATIONS No. R1-R9
AND RELATED COMMENT No. C1
TO THE DRAFT WAN CHAI NORTH OUTLINE ZONING PLAN No. S/H25/5

規劃署
PLANNING
DEPARTMENT



參考編號
REFERENCE No.

R/S/H25/5

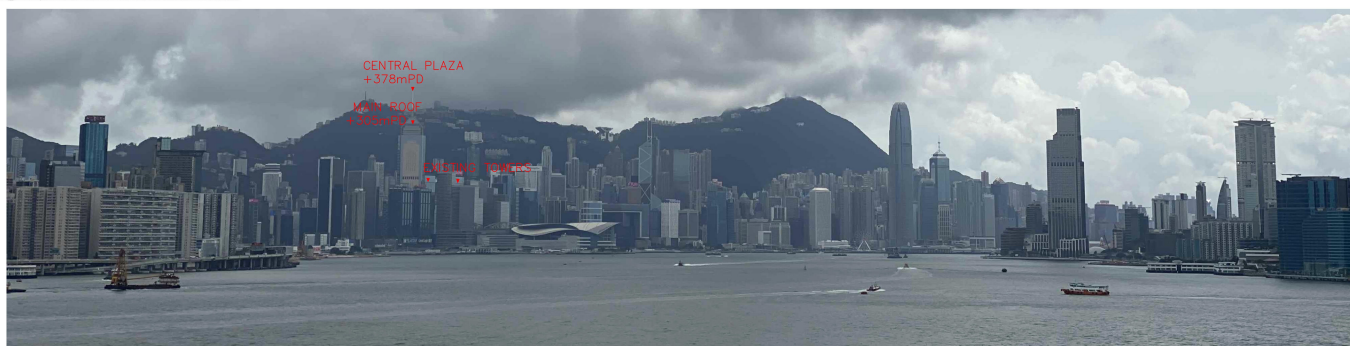

PLAN
H - 11b

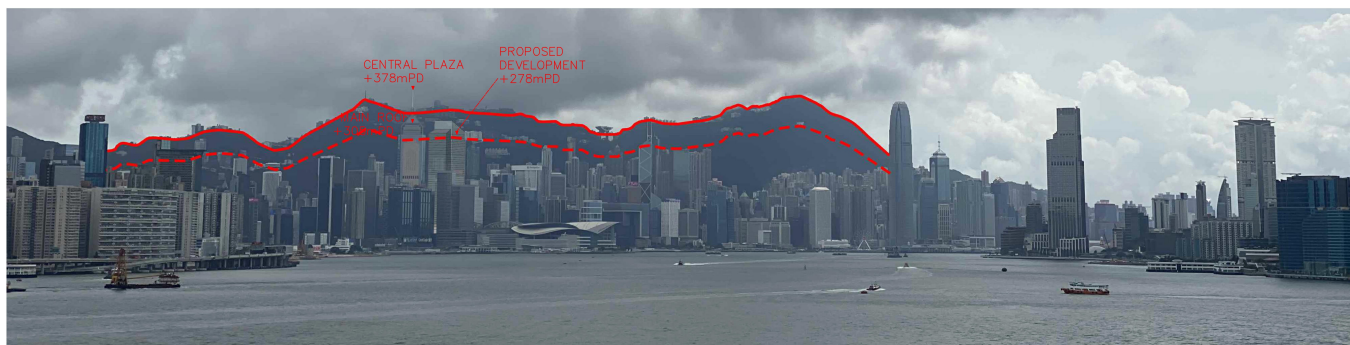

1 PHOTO AT SVP3 - EXISTING VIEW
WATERFRONT PROMENADE AT KAI TAK DEVELOPMENT



1.1 PHOTOMONTAGE AT SVP3 - W/ DEVELOPMENT
WATERFRONT PROMENADE AT KAI TAK DEVELOPMENT

LEGEND	
CODE	DESCRIPTION
	RIDGELINE
	ABOVE THE DOTTED LINE: THE 20% BUILDING FREE ZONE

LANDSCAPE ARCHITECT		
		
earthstar limited		
EARTHSTAR LIMITED, 11/F, CHATELAIN HOUSE, 43 HING YIP STREET, WONG KONG, HONG KONG Company No. 161629 Tel: 852-2559 9847 Fax: 852-2559 9841		
CLIENT		
HKTCDC		
		
NOTES		
GENERAL NOTES: THIS DRAWING IS NOT VALID FOR CONSTRUCTION OR OTHER PURPOSES UNLESS SEPARATELY CERTIFIED. THIS DRAWING AND DESIGN ARE COPYRIGHTED AND NO PART OF IT MAY BE REPRODUCED WITHOUT THE WRITTEN PERMISSION OF THE LANDSCAPE ARCHITECTS. DO NOT SCALE. USE THE WRITTEN DIMENSIONS TO CHECK ONLY. AGREE ASSENT TO EXISTING WORK TO BE CHECKED ON SITE. REPORT ALL OMISSIONS & ANY DISCREPANCIES WITH THE LANDSCAPE ARCHITECTS. THIS DRAWING IS TO BE READ IN CONJUNCTION WITH THE SPECIFICATION AND CONDITIONS OF CONTRACT. DRAWING NOT SHOWING THE LAST REVISION AND/OR TO BE CANCELLED.		
REVISION		
ISSUE	DESCRIPTION	DATE
A	CORRECTION UPDATE	OCT
DESIGN:		
DRAWN:		
CHECKED:		
STAGE:		
PROJECT:		66
WAN CHAI NORTH REDEVELOPMENT		
TITLE:		
PHOTOMONTAGES OF VP		
SCALE:		
DRAWING NO:	66219-VP-103	REVISION: A
DATE:	JUN	JAN
REFERENCE:		

N/A
4
020

本摘要圖於2023年6月26日擬備
EXTRACT PLAN PREPARED ON 26.6.2023

就灣仔北分區計劃大綱草圖編號S/H25/5
提出的申述個案編號R1-R9及相關意見編號C1作出考慮
CONSIDERATION OF REPRESENTATIONS No. R1-R9
AND RELATED COMMENT No. C1
TO THE DRAFT WAN CHAI NORTH OUTLINE ZONING PLAN No. S/H25/5

規劃署
PLANNING
DEPARTMENT



參考編號
REFERENCE No.

R/S/H25/5

PLAN
H - 11c

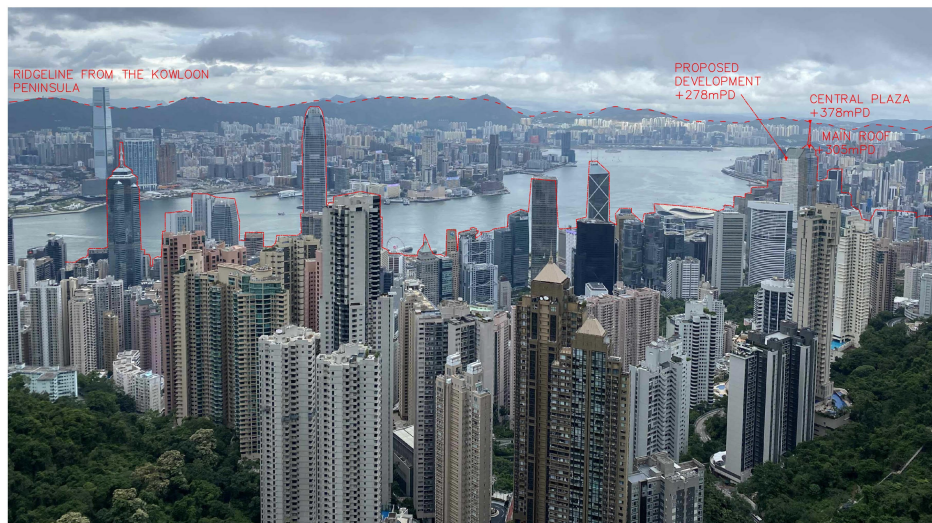
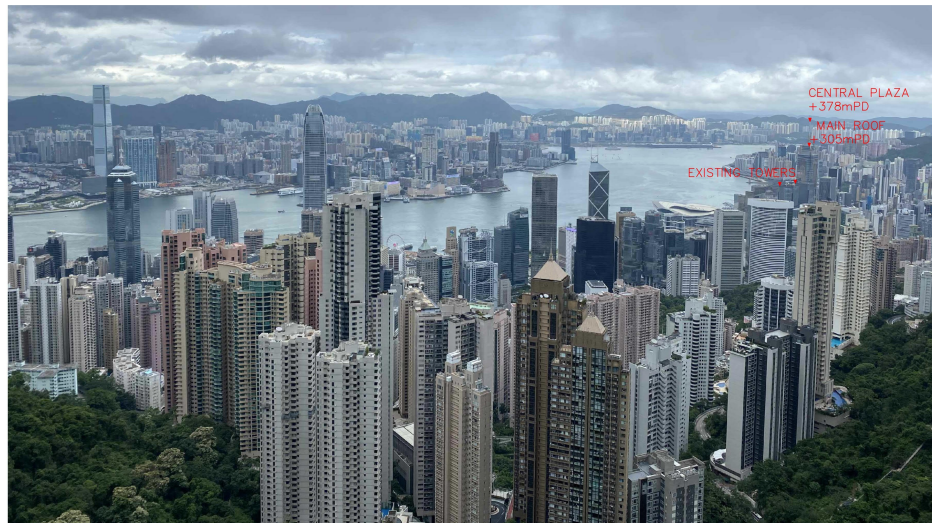
[illegible]

本摘要圖於2023年6月26日擬備
EXTRACT PLAN PREPARED ON 26.6.2023

由策略性觀景點7眺望的合成照片
PHOTOMONTAGE FROM STRATEGIC VIEWING POINT 7

就灣仔北分區計劃大綱草圖編號S/H25/5
提出的申述個案編號R1-R9及相關意見編號C1作出考慮
CONSIDERATION OF REPRESENTATIONS No. R1-R9
AND RELATED COMMENT No. C1
TO THE DRAFT WAN CHAI NORTH OUTLINE ZONING PLAN No. S/H25/5

規劃署
PLANNING
DEPARTMENT



參考編號
REFERENCE No.

R/S/H25/5

PLAN
H - 11d

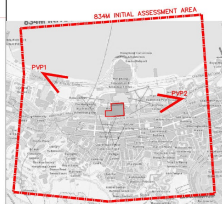
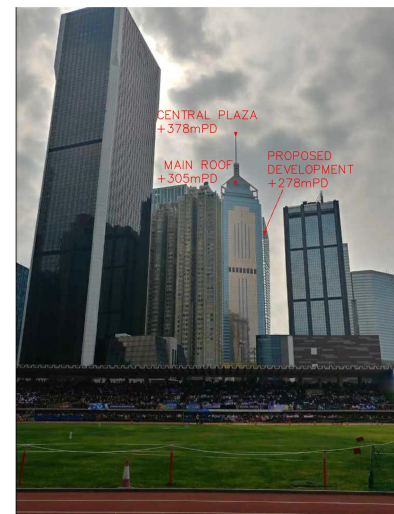
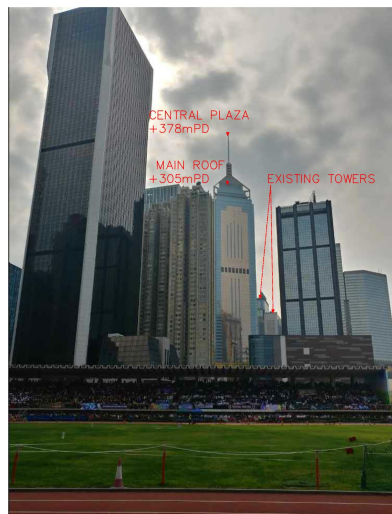
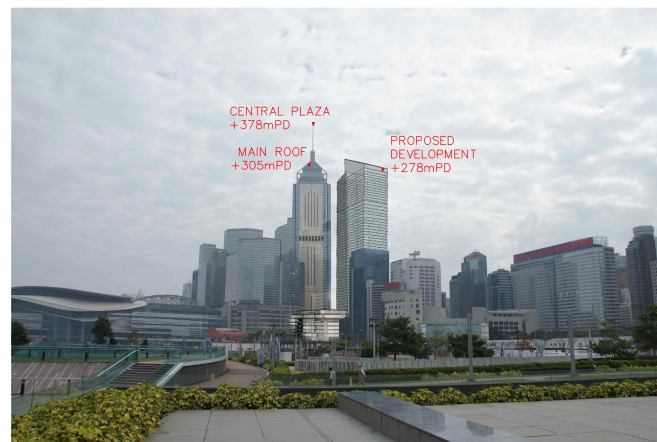

LANDSCAPE ARCHITECT		
 earthasia limited		
香港建築師學會 2015 年 12 月 22 日 15:00 時 香港九龍 1/F, 2/F, 3/F, 4/F, 5/F, 6/F, 7/F, 8/F, 9/F, 10/F, 11/F, 12/F, 13/F, 14/F, 15/F, 16/F, 17/F, 18/F, 19/F, 20/F, 21/F, 22/F, 23/F, 24/F, 25/F, 26/F, 27/F, 28/F, 29/F, 30/F, 31/F, 32/F, 33/F, 34/F, 35/F, 36/F, 37/F, 38/F, 39/F, 40/F, 41/F, 42/F, 43/F, 44/F, 45/F, 46/F, 47/F, 48/F, 49/F, 50/F, 51/F, 52/F, 53/F, 54/F, 55/F, 56/F, 57/F, 58/F, 59/F, 60/F, 61/F, 62/F, 63/F, 64/F, 65/F, 66/F, 67/F, 68/F, 69/F, 70/F, 71/F, 72/F, 73/F, 74/F, 75/F, 76/F, 77/F, 78/F, 79/F, 80/F, 81/F, 82/F, 83/F, 84/F, 85/F, 86/F, 87/F, 88/F, 89/F, 90/F, 91/F, 92/F, 93/F, 94/F, 95/F, 96/F, 97/F, 98/F, 99/F, 100/F, 101/F, 102/F, 103/F, 104/F, 105/F, 106/F, 107/F, 108/F, 109/F, 110/F, 111/F, 112/F, 113/F, 114/F, 115/F, 116/F, 117/F, 118/F, 119/F, 120/F, 121/F, 122/F, 123/F, 124/F, 125/F, 126/F, 127/F, 128/F, 129/F, 130/F, 131/F, 132/F, 133/F, 134/F, 135/F, 136/F, 137/F, 138/F, 139/F, 140/F, 141/F, 142/F, 143/F, 144/F, 145/F, 146/F, 147/F, 148/F, 149/F, 150/F, 151/F, 152/F, 153/F, 154/F, 155/F, 156/F, 157/F, 158/F, 159/F, 160/F, 161/F, 162/F, 163/F, 164/F, 165/F, 166/F, 167/F, 168/F, 169/F, 170/F, 171/F, 172/F, 173/F, 174/F, 175/F, 176/F, 177/F, 178/F, 179/F, 180/F, 181/F, 182/F, 183/F, 184/F, 185/F, 186/F, 187/F, 188/F, 189/F, 190/F, 191/F, 192/F, 193/F, 194/F, 195/F, 196/F, 197/F, 198/F, 199/F, 200/F, 201/F, 202/F, 203/F, 204/F, 205/F, 206/F, 207/F, 208/F, 209/F, 210/F, 211/F, 212/F, 213/F, 214/F, 215/F, 216/F, 217/F, 218/F, 219/F, 220/F, 221/F, 222/F, 223/F, 224/F, 225/F, 226/F, 227/F, 228/F, 229/F, 230/F, 231/F, 232/F, 233/F, 234/F, 235/F, 236/F, 237/F, 238/F, 239/F, 240/F, 241/F, 242/F, 243/F, 244/F, 245/F, 246/F, 247/F, 248/F, 249/F, 250/F, 251/F, 252/F, 253/F, 254/F, 255/F, 256/F, 257/F, 258/F, 259/F, 260/F, 261/F, 262/F, 263/F, 264/F, 265/F, 266/F, 267/F, 268/F, 269/F, 270/F, 271/F, 272/F, 273/F, 274/F, 275/F, 276/F, 277/F, 278/F, 279/F, 280/F, 281/F, 282/F, 283/F, 284/F, 285/F, 286/F, 287/F, 288/F, 289/F, 290/F, 291/F, 292/F, 293/F, 294/F, 295/F, 296/F, 297/F, 298/F, 299/F, 300/F, 301/F, 302/F, 303/F, 304/F, 305/F, 306/F, 307/F, 308/F, 309/F, 310/F, 311/F, 312/F, 313/F, 314/F, 315/F, 316/F, 317/F, 318/F, 319/F, 320/F, 321/F, 322/F, 323/F, 324/F, 325/F, 326/F, 327/F, 328/F, 329/F, 330/F, 331/F, 332/F, 333/F, 334/F, 335/F, 336/F, 337/F, 338/F, 339/F, 340/F, 341/F, 342/F, 343/F, 344/F, 345/F, 346/F, 347/F, 348/F, 349/F, 350/F, 351/F, 352/F, 353/F, 354/F, 355/F, 356/F, 357/F, 358/F, 359/F, 360/F, 361/F, 362/F, 363/F, 364/F, 365/F, 366/F, 367/F, 368/F, 369/F, 370/F, 371/F, 372/F, 373/F, 374/F, 375/F, 376/F, 377/F, 378/F, 379/F, 380/F, 381/F, 382/F, 383/F, 384/F, 385/F, 386/F, 387/F, 388/F, 389/F, 390/F, 391/F, 392/F, 393/F, 394/F, 395/F, 396/F, 397/F, 398/F, 399/F, 400/F, 401/F, 402/F, 403/F, 404/F, 405/F, 406/F, 407/F, 408/F, 409/F, 410/F, 411/F, 412/F, 413/F, 414/F, 415/F, 416/F, 417/F, 418/F, 419/F, 420/F, 421/F, 422/F, 423/F, 424/F, 425/F, 426/F, 427/F, 428/F, 429/F, 430/F, 431/F, 432/F, 433/F, 434/F, 435/F, 436/F, 437/F, 438/F, 439/F, 440/F, 441/F, 442/F, 443/F, 444/F, 445/F, 446/F, 447/F, 448/F, 449/F, 450/F, 451/F, 452/F, 453/F, 454/F, 455/F, 456/F, 457/F, 458/F, 459/F, 460/F, 461/F, 462/F, 463/F, 464/F, 465/F, 466/F, 467/F, 468/F, 469/F, 470/F, 471/F, 472/F, 473/F, 474/F, 475/F, 476/F, 477/F, 478/F, 479/F, 480/F, 481/F, 482/F, 483/F, 484/F, 485/F, 486/F, 487/F, 488/F, 489/F, 490/F, 491/F, 492/F, 493/F, 494/F, 495/F, 496/F, 497/F, 498/F, 499/F, 500/F, 501/F, 502/F, 503/F, 504/F, 505/F, 506/F, 507/F, 508/F, 509/F, 510/F, 511/F, 512/F, 513/F, 514/F, 515/F, 516/F, 517/F, 518/F, 519/F, 520/F, 521/F, 522/F, 523/F, 524/F, 525/F, 526/F, 527/F, 528/F, 529/F, 530/F, 531/F, 532/F, 533/F, 534/F, 535/F, 536/F, 537/F, 538/F, 539/F, 540/F, 541/F, 542/F, 543/F, 544/F, 545/F, 546/F, 547/F, 548/F, 549/F, 550/F, 551/F, 552/F, 553/F, 554/F, 555/F, 556/F, 557/F, 558/F, 559/F, 560/F, 561/F, 562/F, 563/F, 564/F, 565/F, 566/F, 567/F, 568/F, 569/F, 570/F, 571/F, 572/F, 573/F, 574/F, 575/F, 576/F, 577/F, 578/F, 579/F, 580/F, 581/F, 582/F, 583/F, 584/F, 585/F, 586/F, 587/F, 588/F, 589/F, 590/F, 591/F, 592/F, 593/F, 594/F, 595/F, 596/F, 597/F, 598/F, 599/F, 600/F, 601/F, 602/F, 603/F, 604/F, 605/F, 606/F, 607/F, 608/F, 609/F, 610/F, 611/F, 612/F, 613/F, 614/F, 615/F, 616/F, 617/F, 618/F, 619/F, 620/F, 621/F, 622/F, 623/F, 624/F, 625/F, 626/F, 627/F, 628/F, 629/F, 630/F, 631/F, 632/F, 633/F, 634/F, 635/F, 636/F, 637/F, 638/F, 639/F, 640/F, 641/F, 642/F, 643/F, 644/F, 645/F, 646/F, 647/F, 648/F, 649/F, 650/F, 651/F, 652/F, 653/F, 654/F, 655/F, 656/F, 657/F, 658/F, 659/F, 660/F, 661/F, 662/F, 663/F, 664/F, 665/F, 666/F, 667/F, 668/F, 669/F, 670/F, 671/F, 672/F, 673/F, 674/F, 675/F, 676/F, 677/F, 678/F, 679/F, 6		

由公眾觀景點1及2眺望的合成照片
PHOTOMONTAGE FROM PUBLIC VIEWING POINTS 1 AND 2

本摘要圖於2023年6月26日擬備
EXTRACT PLAN PREPARED ON 26.6.2023

就灣仔北分區計劃大綱草圖編號S/H25/5
提出的申述個案編號R1-R9及相關意見編號C1作出考慮
CONSIDERATION OF REPRESENTATIONS No. R1-R9
AND RELATED COMMENT No. C1
TO THE DRAFT WAN CHAI NORTH OUTLINE ZONING PLAN No. S/H25/5

規劃署
PLANNING
DEPARTMENT



參考編號
REFERENCE No.

R/S/H25/5

PLAN
H - 12a



1 PHOTO AT PVP3 - EXISTING VIEW
LUARD ROAD



1.1 PHOTOMONTAGE AT PVP3 - W/ DEVELOPMENT
LUARD ROAD



2 PHOTO AT PVP4- EXISTING VIEW
HARBOUR ROAD GARDEN

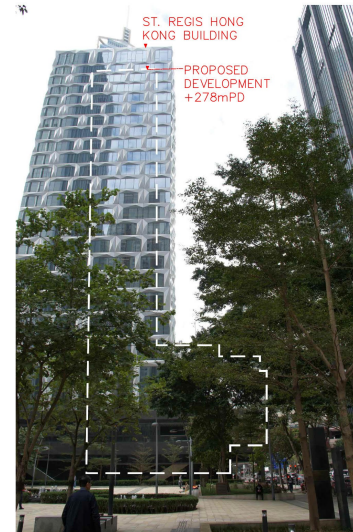

2.1 PHOTOMONTAGE AT PVP4 - W/ DEVELOPMENT OUTLINE
HARBOUR ROAD GARDEN

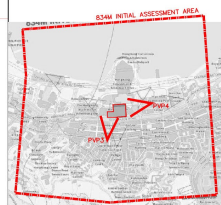

LANDSCAPE ARCHITECT		
 eardg limited earthasia limited 11/F, CIBC Tower, 282 Gloucester Road Central, Hong Kong Tel: (852) 2559 8428 Fax: (852) 2559 9841		
CLIENT		
 HKTDC 香港貿易發展局		
NOTES		
GENERAL NOTES: THIS DRAWING IS NOT VALID FOR CONSTRUCTION OR OTHER PURPOSES UNLESS SEPARATELY CERTIFIED. THIS DRAWING AND DESIGN ARE COPYRIGHTED. THE REPRODUCTION OR TRANSMISSION OF THIS DRAWING WITHOUT THE WRITTEN PERMISSION OF THE LANDSCAPE ARCHITECTS IS PROHIBITED. DO NOT SCALE. USE THE WRITTEN DIMENSIONS OR SPECIFICATIONS ONLY. MEASUREMENTS TO EXISTING WORK TO BE CHECKED ON SITE. REPORT ALL DISCREPANCIES AND DISCREPANCIES TO THE LANDSCAPE ARCHITECTS. THIS DRAWING IS TO BE USED IN CONJUNCTION WITH THE SPECIFICATION AND CONDITION OF CONTRACT. DRAWINGS NOT SHOWING THE LAST REVISION ARE TO BE CANCELLED.		
REVISION		
ISSUE	DESCRIPTION	DATE
A	GENERAL UPDATE	OCT 2022
DESIGN:		
DRAWN:		
CHECKED:		
STAGE:		
PROJECT: 66219		
WAN CHAI NORTH REDEVELOPMENT		
TITLE:		
PHOTOMONTAGES OF VP		
SCALE: N/A		
DRAWING NO:	REVISION	
66219-VP-106	A	
DATE:		JAN 2020
REFERENCE:		

earthasia design group

由公眾觀景點3及4眺望的合成照片 PHOTOMONTAGE FROM PUBLIC VIEWING POINTS 3 AND 4

本摘要圖於2023年6月26日擬備
EXTRACT PLAN PREPARED ON 26.6.2023

就灣仔北分區計劃大綱草圖編號S/H25/5
提出的申述個案編號R1-R9及相關意見編號C1作出考慮
CONSIDERATION OF REPRESENTATIONS No. R1-R9
AND RELATED COMMENT No. C1
TO THE DRAFT WAN CHAI NORTH OUTLINE ZONING PLAN No. S/H25/5

規劃署
PLANNING
DEPARTMENT



參考編號
REFERENCE No.

R/S/H25/5

圖 PLAN
H - 12b

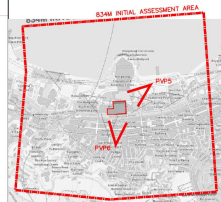
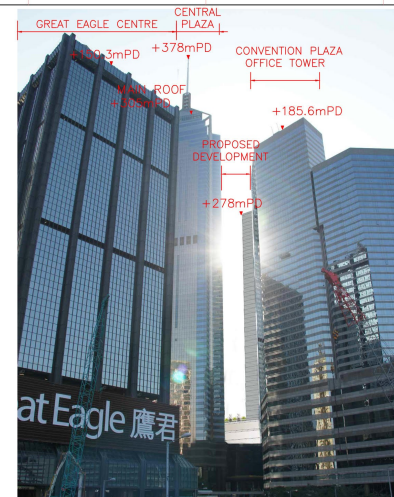
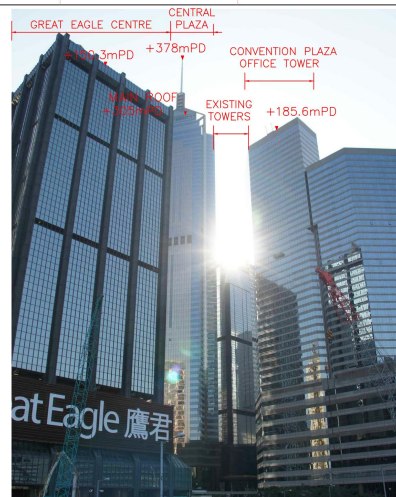

<div>LANDSCAPE ARCHITECT</div> <div><div>eardg earthasia limited</div></div> <div>香港新界沙田上水廣安街2號2樓202室(Shatin Phase) 電話: +852 2559 9429 傳真: +852 2559 9541</div>		
CLIENT		
<div>HKTDC</div> <div><div>香港貿易發展局</div></div>		
NOTES		
<p>GENERAL NOTES:</p> <p>THIS DRAWING IS NOT VALID FOR CONSTRUCTION OR OTHER PURPOSES UNLESS SEPARATELY CERTIFIED.</p> <p>THE DOCUMENT AND ALL REVISIONS ARE COPYRIGHTED BY THE DESIGN PROFESSION IN THE LANDSCAPE ARCHITECTS.</p> <p>DO NOT SCALE USE THE WRITTEN DIMENSIONS OR GRID LINE TAB. NO ADJUSTMENT TO EXISTING WORK TO BE CHECKED ON SITE.</p> <p>REPORT ALL DISCREPANCIES & ANY DISCREPANCIES TO THE LANDSCAPE ARCHITECTS.</p> <p>THIS DRAWING IS TO BE READ IN CONJUNCTION WITH THE SPECIFICATION AND CONDITION OF CONTRACT.</p> <p>DRAWING NOT SHOWING THE LAST REVISION ARE TO BE CANCELLED.</p>		
REVISION		
ISSUE	DESCRIPTION	DATE
A	GENERAL UPDATE	OCT 2022
DESIGN:		
DRAWN:		
CHECKED:		
STAGE:		
PROJECT:	66219-VP	
WAN CHAI NORTH REDEVELOPMENT		
TITLE:		
PHOTOMONTAGES OF VP		
SCALE: N/A		
DRAWING NO: 66219-VP-107		REVISION A
DATE:	JAN 2020	
REFERENCE:		

由公眾觀景點5及6眺望的合成照片
PHOTOMONTAGE FROM PUBLIC VIEWING POINTS 5 AND 6

本摘要圖於2023年6月26日擬備
EXTRACT PLAN PREPARED ON 26.6.2023

就灣仔北分區計劃大綱草圖編號S/H25/5
提出的申述個案編號R1-R9及相關意見編號C1作出考慮
CONSIDERATION OF REPRESENTATIONS No. R1-R9
AND RELATED COMMENT No. C1
TO THE DRAFT WAN CHAI NORTH OUTLINE ZONING PLAN No. S/H25/5

規劃署
PLANNING
DEPARTMENT



參考編號
REFERENCE No.

R/S/H25/5

PLAN
H - 12c

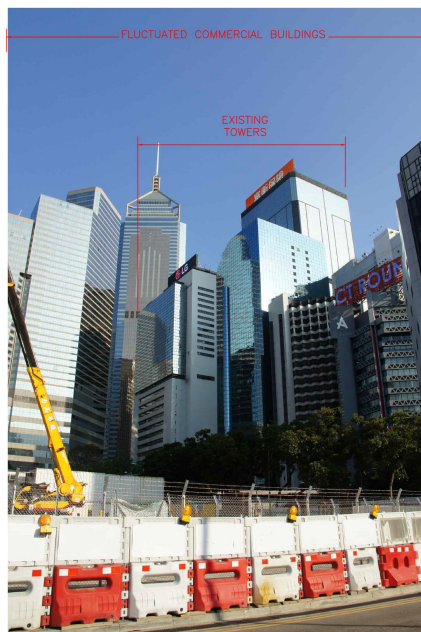

1 PHOTO AT PVP7- EXISTING VIEW
LUNG KING STREET

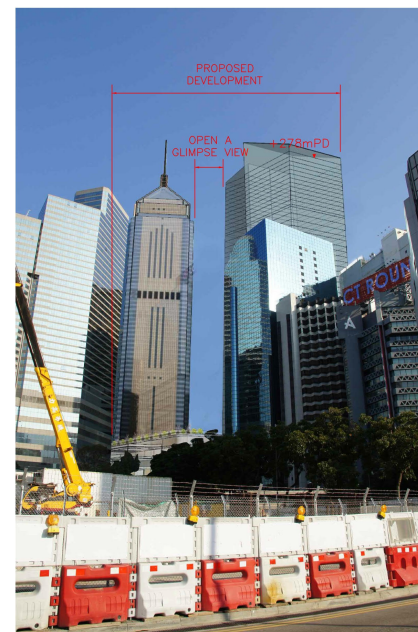

1.1 PHOTOMONTAGE AT PVP7- W/ DEVELOPMENT
LUNG KING STREET

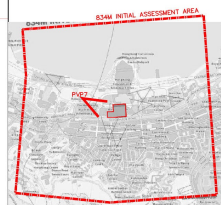

LANDSCAPE ARCHITECT

eadg
earthasia limited

11/F, CECIS Tower, 282 Gloucester Road
Causeway Bay, Hong Kong
Tel: (852) 2559 8428 Fax: (852) 2559 9841

CLIENT

HKTDC
香港貿易發展局

NOTES

GENERAL NOTES:
THIS DRAWING IS NOT VALID FOR CONSTRUCTION OR OTHER PURPOSES UNLESS SEPARATELY CERTIFIED.
THIS DRAWING AND DESIGN ARE COPYRIGHTED. THE REPRODUCED OR TRANSMITTED IN ANY FORM OR BY ANY MEANS WITHOUT THE WRITTEN PERMISSION OF THE LANDSCAPE ARCHITECTS.
DO NOT SCALE. USE THE WRITTEN DIMENSIONS OR SCALE LINE ONLY. MEASUREMENT TO EXISTING WORK TO BE CHECKED ON SITE.
REPORT ALL DISCREPANCIES AND ANY DISCREPANCIES TO THE LANDSCAPE ARCHITECTS.
THIS DRAWING IS TO BE USED IN CONJUNCTION WITH THE SPECIFICATION AND CONDITION OF CONTRACT.
DRAWINGS NOT SHOWING THE LAST REVISION ARE TO BE CANCELLED.

REVISION	ISSUE	DESCRIPTION	DATE
	A	GENERAL UPDATE	OCT 2022

DESIGN:
DRAWN:
CHECKED:
STAGE:
PROJECT: 66219

WAN CHAI NORTH
REDEVELOPMENT

TITLE:
PHOTOMONTAGES OF
VP

SCALE:	N/A
DRAWING NO:	66219-VP-108
REVISION:	A
DATE:	JAN 2020
REFERENCE:	

earthasia design group

本摘要圖於2023年6月26日擬備
EXTRACT PLAN PREPARED ON 26.6.2023

由公眾觀景點7眺望的合成照片 PHOTOMONTAGE FROM PUBLIC VIEWING POINT 7

就灣仔北分區計劃大綱草圖編號S/H25/5
提出的申述個案編號R1-R9及相關意見編號C1作出考慮
CONSIDERATION OF REPRESENTATIONS No. R1-R9
AND RELATED COMMENT No. C1
TO THE DRAFT WAN CHAI NORTH OUTLINE ZONING PLAN No. S/H25/5

規劃署
PLANNING
DEPARTMENT



參考編號
REFERENCE No.

R/S/H25/5

圖 PLAN
H - 12d

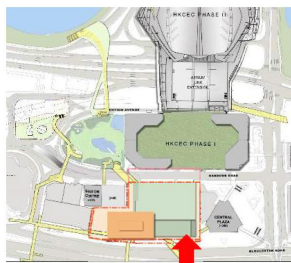

本摘要圖於2023年6月30日擬備
EXTRACT PLAN PREPARED ON 30.6.2023

由內陸地區眺望的合成照片 PHOTOMONTAGE FROM INLAND AREA

就灣仔北分區計劃大綱草圖編號S/H25/5
提出的申述個案編號R1-R9及相關意見編號C1作出考慮
CONSIDERATION OF REPRESENTATIONS No. R1-R9
AND RELATED COMMENT No. C1
TO THE DRAFT WAN CHAI NORTH OUTLINE ZONING PLAN No. S/H25/5

規 劃 署
PLANNING
DEPARTMENT



參考編號
REFERENCE No.

R/S/H25/5

圖 PLAN

H - 13

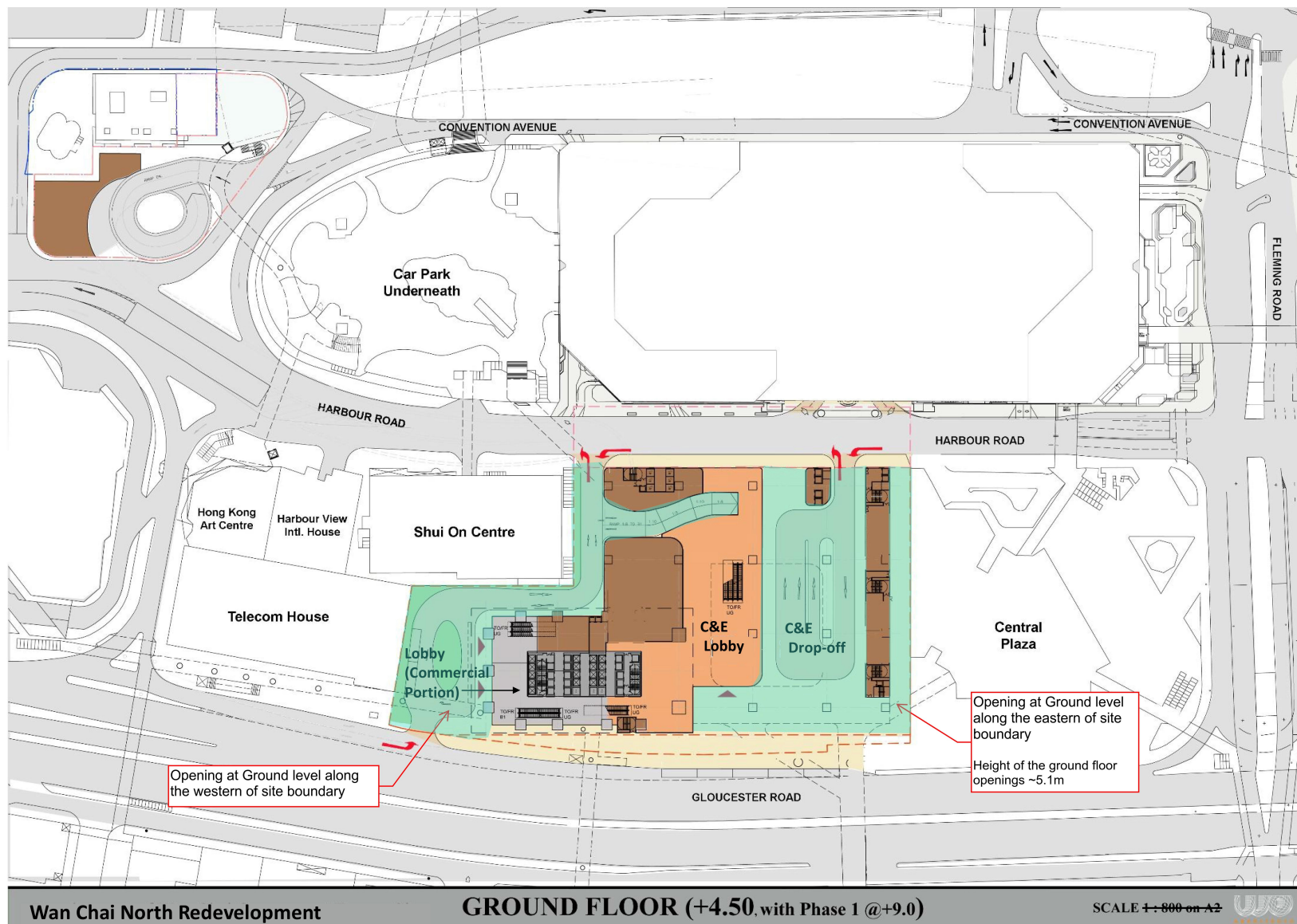

本摘要圖於2023年6月20日擬備
EXTRACT PLAN PREPARED ON 20.6.2023

提高空氣流通的擬議建築物設計 PROPOSED BUILDING DESIGNS FOR WIND ENHANCEMENT

就灣仔北分區計劃大綱草圖編號S/H25/5
提出的申述個案編號R1-R9及相關意見編號C1作出考慮
CONSIDERATION OF REPRESENTATIONS No. R1-R9
AND RELATED COMMENT No. C1
TO THE DRAFT WAN CHAI NORTH OUTLINE ZONING PLAN No. S/H25/5

規劃署
PLANNING
DEPARTMENT



參考編號
REFERENCE No.

R/S/H25/5

圖 PLAN
H - 14a

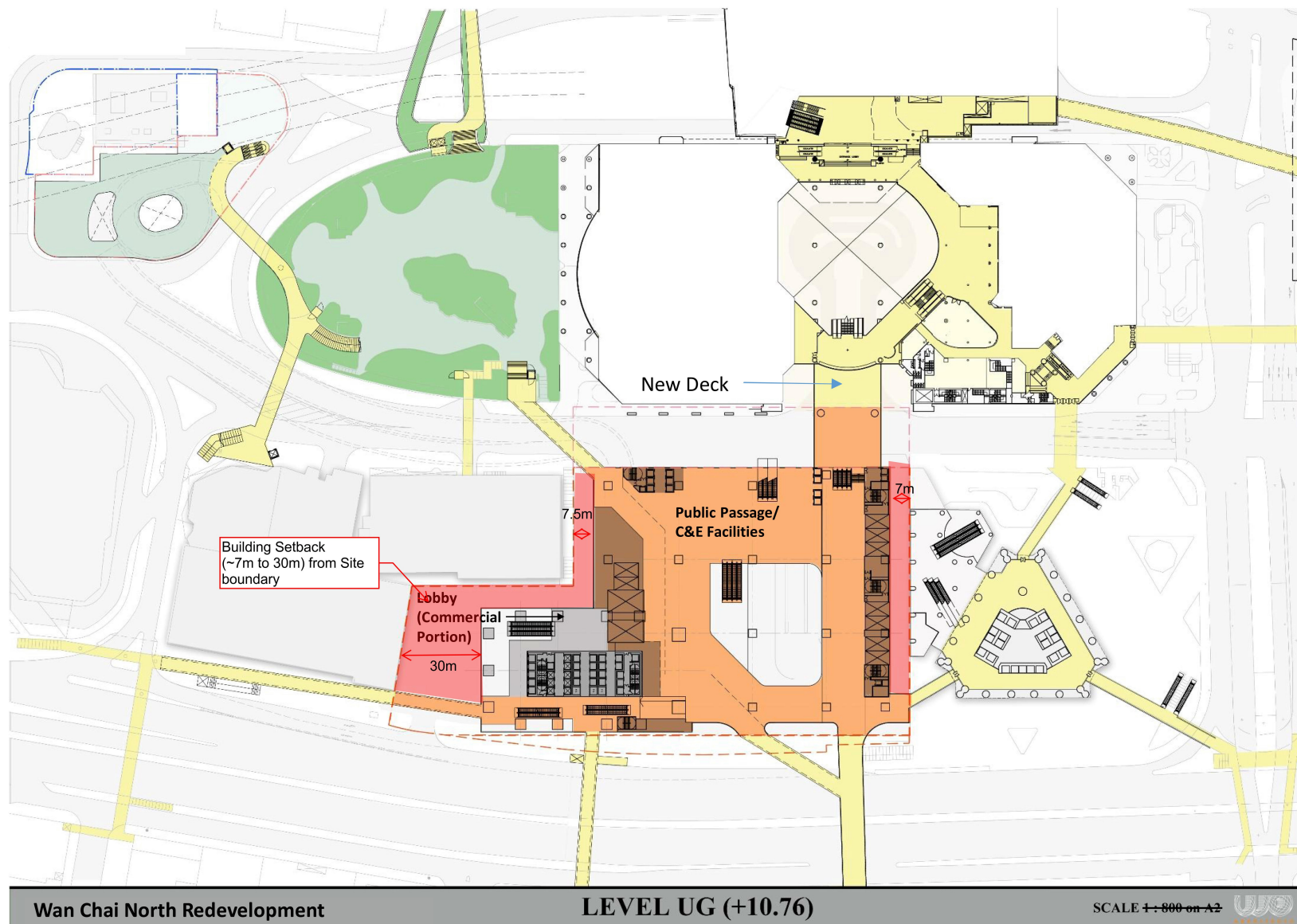

本摘要圖於2023年6月20日擬備
EXTRACT PLAN PREPARED ON 20.6.2023

提高空氣流通的擬議建築物設計 PROPOSED BUILDING DESIGNS FOR WIND ENHANCEMENT

就灣仔北分區計劃大綱草圖編號S/H25/5
提出的申述個案編號R1-R9及相關意見編號C1作出考慮
CONSIDERATION OF REPRESENTATIONS No. R1-R9
AND RELATED COMMENT No. C1
TO THE DRAFT WAN CHAI NORTH OUTLINE ZONING PLAN No. S/H25/5

規劃署
PLANNING
DEPARTMENT



參考編號
REFERENCE No.

R/S/H25/5

圖 PLAN
H - 14b