



**SCHEDULE OF AMENDMENTS TO  
THE APPROVED MA ON SHAN OUTLINE ZONING PLAN NO. S/MOS/22  
MADE BY THE TOWN PLANNING BOARD  
UNDER THE TOWN PLANNING ORDINANCE (Chapter 131)**

**I. Amendments to Matters shown on the Plan**

- Item A – Rezoning of a site to the east of Cheung Muk Tau Village from “Green Belt” (“GB”) to “Residential (Group A)11” (“R(A)11”) with stipulation of building height restriction.
- Item B1 – Rezoning of a site to the west of Cheung Muk Tau Village from “GB” to “R(A)11” with stipulation of building height restriction.
- Item B2 – Rezoning of a strip of land abutting Ma On Shan Bypass and to the further west of Cheung Muk Tau Village from “GB” to an area shown as ‘Road’.
- Item C – Rezoning of a site at the lower and northern end of Ma On Shan Tsuen Road from “GB” to “Government, Institution or Community” (“G/IC”) with stipulation of building height restriction.
- Item D – Rezoning of a site at the lower end and on the eastern side of Ma On Shan Tsuen Road from “GB” to “R(A)11” with stipulation of building height restriction.
- Item E – Rezoning of a site at the lower end and on the western side of Ma On Shan Tsuen Road from “GB” to “G/IC” with stipulation of building height restriction.
- Item F – Rezoning of a site at the upper end and on the eastern side of Ma On Shan Tsuen Road from “GB” to “G/IC” with stipulation of building height restriction.
- Item G – Rezoning of a site at the upper end and on the western side of Ma On Shan Tsuen Road from “GB” to “Residential (Group B)6” (“R(B)6”) with stipulation of building height restriction.
- Item H – Rezoning of a site to the south-east of Chevalier Garden from “GB” to “Other Specified Uses” annotated “Sewage Treatment Works”.

**II. Amendment to the Notes of the Plan**

- (a) Incorporation of the plot ratio restriction for the new “R(A)11” sub-area in the Remarks of the Notes for the “R(A)” zone.
- (b) Addition of a remark in the Notes for the “R(A)” zone to specify that in determining the maximum plot ratio for the “R(A)11” sub-area, any floor space that is constructed or intended for use solely as public vehicle park and



Government, institution or community (GIC) facilities, as required by the Government may be disregarded.

- (c) Revision to the Notes for the “R(A)” zone to incorporate ‘Public Vehicle Park (excluding container vehicle) (on land designated “R(A)11” only)’ under Column 1, and to correspondingly replace ‘Public Vehicle Park (excluding container vehicle)’ under Column 2 by ‘Public Vehicle Park (excluding container vehicle) (not elsewhere specified)’.
- (d) Incorporation of the plot ratio restriction for the new “R(B)6” sub-area in the Remarks of the Notes for the “R(B)” zone and addition of a remark in the Notes for the “R(B)” zone to specify that in determining the maximum plot ratio for the “R(B)6” zone, any floor space that is constructed or intended for use solely as GIC facilities as required by the Government may be disregarded.
- (e) Revision to the Notes for the “R(B)” zone to incorporate ‘Social Welfare Facility (on land designated “R(B)6” only)’ under Column 1, and to correspondingly replace ‘Social Welfare Facility’ under Column 2 by ‘Social Welfare Facility (not elsewhere specified)’.
- (f) Deletion of ‘Market’ from Column 1 of the Notes for the “Commercial” and “Other Specified Uses” annotated “Railway Station and Public Transport Interchange with Commercial/Residential Development” zones, and from Column 2 of the Notes for the “Comprehensive Development Area”, “R(B)” and “Village Type Development” zones.
- (g) Revision of ‘Shop and Services’ to ‘Shop and Services (not elsewhere specified)’ in Column 2 of the Notes for the “R(A)” and “G/IC” zones.

Town Planning Board

16 October 2020

**List of Representers in respect of  
the Draft Ma On Shan Outline Zoning Plan No. S/MOS/23**

| <b>Representation<br/>No. TPB/R/S/<br/>MOS/23-</b> | <b>Name of<br/>Representer</b> |
|--|--------------------------------|
| R1   | Cherry Chan                    |
| R2   | Jenny Cheung                   |
| R3   | Wong TM                        |
| R4   | Cheryl Doblado<br>Elegado      |
| R5   | Hui Yan Lung Eric              |
| R6   | To Kar Man Angela              |
| R7   | Shum Ho Yuen                   |
| R8   | Jacobsen Nicholas<br>Brandon   |
| R9   | Ma Muk Yan                     |
| R10  | Ng Sik Ying                    |
| R11  | Peggy Ma                       |
| R12  | Man Yuk Ha                     |
| R13  | Wong Shuk Ying<br>Judith       |
| R14  | Wan Che Wai                    |
| R15  | Shek Wan Cheung                |
| R16  | Hwang Shou Hwa                 |
| R17  | Lo W Y                         |
| R18  | Shek Ho Ming                   |
| R19  | P Lui                          |

| <b>Representation<br/>No. TPB/R/S/<br/>MOS/23-</b> | <b>Name of<br/>Representer</b> |
|--|--------------------------------|
| R20  | Carly Liu                      |
| R21  | T Y Chang                      |
| R22  | Y Y Tsang                      |
| R23  | Chan Lzumi                     |
| R24  | 張月娥                            |
| R25  | Lo H N                         |
| R26  | 姚鳳玲                            |
| R27  | Yang Qian Yu                   |
| R28  | Tai Yan Tung                   |
| R29  | Lee Wai Hong                   |
| R30  | Lam Kan                        |
| R31  | Chin Yi Man                    |
| R32  | Chan Ming Chu                  |
| R33  | Lee Che Leung                  |
| R34  | Ng Yun Ho                      |
| R35  | Ms. Lottle                     |
| R36  | Tai Ching Yip                  |
| R37  | 勞銳民                            |
| R38  | Chin Chan Chuen                |
| R39  | Mak Ka Hung                    |
| R40  | Ng Siu Tim                     |
| R41  | Yuen Wang Fai                  |

| <b>Representation<br/>No. TPB/R/S/<br/>MOS/23-</b> | <b>Name of<br/>Representer</b>                   |
|--|--|
| R42  | 黃逸朗  |
| R43  | Association for<br>Geoconservation,<br>Hong Kong |
| R44  | Kadoorie Farm and<br>Botanic Garden              |
| R45  | 香港野生雀鳥保育<br>關注組                                  |
| R46  | World Wide Fund<br>For Nature Hong<br>Kong       |
| R47 [also C3]                                      | Hong Kong Bird<br>Watching Society               |
| R48 [also C4]                                      | Designing Hong<br>Kong Limited                   |
| R49 [also C5]                                      | The Conservancy<br>Association                   |
| R50  | 綠惜地球   |
| R51 [also C6]                                      | Green Sense                                      |

| <b>Representation<br/>No. TPB/R/S/<br/>MOS/23-</b> | <b>Name of<br/>Representer</b>  |
|--|---|
| R52  | Centre for<br>Community and<br>Place Governance,<br>Institute of Future<br>Cities, CUHK |
| R53  | 民建聯沙田支部   |
| R54  | 民主黨沙田黨團   |
| R55  | 新民主同盟   |
| R56  | 沙田區政、沙田區<br>議員  |
| R57  | 李永成   |
| R58 [also C9]                                      | 容溟舟   |
| R59  | 石威廉   |
| R60  | 黎梓恩   |
| R61  | 丁仕元   |
| R62  | 趙柱幫   |
| R63  | 陳運通   |
| R64 [also C8]                                      | 陳珮明   |
| R65  | Liao Pak Hong<br>Ricardo  |
| R66  | 麥潤培   |
| R67  | 冼卓嵐   |



| <b>Representation No. TPB/R/S/MOS/23-</b> | <b>Name of Representer</b>               |
|---|--|
| R68                                       | 鄭仲恒                                      |
| R69                                       | 周曉嵐                                      |
| R70                                       | 曾素麗                                      |
| R71 [also C7]                             | 鍾禮謙                                      |
| R72 [also C10]                            | 吳錦雄                                      |
| R73                                       | 譚爾培                                      |
| R74                                       | 呂文光                                      |
| R75 [also C11]                            | 梁衍忻                                      |
| R76                                       | Chan Ka Lam                              |
| R77                                       | 楊雪盈                                      |
| R78                                       | 嘉華星濤灣業主立案法團                              |
| R79                                       | 凱琴居業主立案法團                                |
| R80                                       | 帝琴灣凱琴居居民綠化關注組                            |
| R81                                       | Hau Lap Fai                              |
| R82                                       | 廖歡真                                      |
| R83                                       | Cheung Muk Tau Village Affairs Committee |
| R84 [also C12]                            | 馬鞍山村關注組                                  |
| R85                                       | 守護馬鞍山智庫                                  |
| R86                                       | 沙田交通關注組                                  |
| R87                                       | 馬鞍山交通關注組                                 |

| <b>Representation No. TPB/R/S/MOS/23-</b> | <b>Name of Representer</b>      |
|---|---------------------------------|
| R88 [also C13]                            | 基督教香港信義會恩青營(鞍山探索館)              |
| R89                                       | Ma On Shan Mutual Aid Committee |
| R90                                       | 馬鞍山單車會                          |
| R91                                       | 馬鞍山民康促進會                        |
| R92 [also C16]                            | Mary Mulvihill                  |
| R93 [also C15]                            | Roger Anthony Nissim            |
| R94                                       | Ruy Barretto S.C.               |
| R95                                       | 盧天培                             |
| R96                                       | 劉正喬                             |
| R97                                       | Lee Wing Sze                    |
| R98                                       | Lo Pak Yin                      |
| R99                                       | Lee Yuen Tung                   |
| R100                                      | 劉詠姿                             |
| R101                                      | Ip Pui Tong Terence             |
| R102                                      | Chu Man Lung                    |
| R103                                      | 陳江然                             |
| R104                                      | 林楚卿                             |
| R105                                      | 陳偉僑                             |
| R106                                      | 劉燕洪                             |
| R107                                      | 陳偉平                             |

| <b>Representation No. TPB/R/S/MOS/23-</b> | <b>Name of Representer</b> |
|---|----------------------------|
| R108                                      | 林楚卿                        |
| R109                                      | Chan Wai Ping              |
| R110                                      | Wan Ka Kui                 |
| R111                                      | 陳雪燕                        |
| R112                                      | 劉燕洪                        |
| R113                                      | Kong Suet Yi               |
| R114                                      | Ng Tin Yuet                |
| R115                                      | 劉凱慧                        |
| R116                                      | Mak Yuen Fan Jessica       |
| R117                                      | 許先生                        |
| R118                                      | Lui Tsz Ying Cindy         |
| R119                                      | Kuo Ching Yi               |
| R120                                      | Yan Chak Fai               |
| R121                                      | Wong Hock Kan              |
| R122                                      | Tse Tit Ho Anthony         |
| R123                                      | Chan Ronald                |
| R124 [also C248]                          | Lau Yui Hang               |
| R125                                      | Yu Mi Yuk                  |
| R126                                      | 張煒鈞                        |
| R127                                      | Or Wai Sum                 |
| R128                                      | John Douglas Moore         |
| R129                                      | Melanie Ann Moore          |

| <b>Representation No. TPB/R/S/MOS/23-</b> | <b>Name of Representer</b> |
|---|----------------------------|
| R130                                      | Wilhelmina Evelyn Moore    |
| R131                                      | Genevieve James Moore      |
| R132                                      | Leung Crystal Nga Shun     |
| R133 [also C1504]                         | Siu Wing Man               |
| R134                                      | Tong Yik Hang Hidy         |
| R135                                      | Wong Mei Ling              |
| R136                                      | Hon Man Keung              |
| R137                                      | 張詩晴                        |
| R138                                      | Laau On Tat                |
| R139 [also C1394]                         | But Wing Ka                |
| R140                                      | 蔡夏                         |
| R141                                      | 譚錦聲                        |
| R142                                      | Choi Pak Hang              |
| R143                                      | 羅建輝                        |
| R144                                      | Go Hon Lun                 |
| R145                                      | Fong Pik Mui               |
| R146                                      | 梁衍輝                        |
| R147                                      | Ng Lui Ho                  |
| R148                                      | Wan Tak Man                |

| <b>Representation No. TPB/R/S/MOS/23-</b> | <b>Name of Representer</b> |
|---|----------------------------|
| R149                                      | Lam Chun Yi                |
| R150                                      | 王君博                        |
| R151                                      | 張天柔                        |
| R152                                      | 張慕言                        |
| R153                                      | Yue Man Chi<br>Gloria      |
| R154                                      | 林淑貞                        |
| R155                                      | 徐瑞芳                        |
| R156                                      | 麥燦光                        |
| R157                                      | Lam Kei Yuen               |
| R158                                      | Joe Wong                   |
| R159                                      | Loreen                     |
| R160                                      | Luk Chi Ning               |
| R161                                      | 郭肇樺                        |
| R162                                      | Idy Wong                   |
| R163                                      | 杜易洪                        |
| R164                                      | Chan Ka Hei                |
| R165                                      | 邱郁屏                        |
| R166                                      | Hui Kwun Cheong            |
| R167                                      | Tse Chung Yan              |
| R168                                      | 吳志偉                        |
| R169                                      | 陳立恒                        |
| R170                                      | Lee Yau Shun               |
| R171                                      | 梁翠清                        |
| R172                                      | Ho Lui Yen                 |

| <b>Representation No. TPB/R/S/MOS/23-</b> | <b>Name of Representer</b> |
|---|----------------------------|
| R173                                      | L H Chan                   |
| R174                                      | Leung Mei Sze              |
| R175                                      | Wong Ka Ming               |
| R176                                      | Lee Wing Shan              |
| R177                                      | 梁賀榮                        |
| R178                                      | 林敏思                        |
| R179                                      | 何韻妍                        |
| R180                                      | Lo Wing On                 |
| R181                                      | Leung Lai Man              |
| R182                                      | Chun Sze Ming              |
| R183                                      | Dean Chan                  |
| R184                                      | Fong Kay                   |
| R185                                      | Yung Hon Chuen             |
| R186                                      | 石家樂                        |
| R187                                      | 韋凱滔                        |
| R188                                      | 馬詠欣                        |
| R189                                      | Chan Shuk Kwan             |
| R190 [also C534]                          | Leung Ching Kwan           |
| R191                                      | Chan Po Yi                 |
| R192                                      | Wong Wan Chi<br>Andy       |
| R193                                      | Fan Sin Piu                |
| R194                                      | 馬天朗                        |
| R195                                      | Pun Mun Wai                |
| R196                                      | Lau Wing Lam               |

| <b>Representation No. TPB/R/S/MOS/23-</b> | <b>Name of Representer</b> |
|---|----------------------------|
| R197                                      | 雷梓謙                        |
| R198                                      | 李嘉聰                        |
| R199                                      | 李婉瑩                        |
| R200                                      | Yiu Ka Wa                  |
| R201                                      | Chiu Hoi Man               |
| R202                                      | Leung Hoi Man              |
| R203                                      | Cheuk Lok Ping             |
| R204                                      | Wong Kwan Heung            |
| R205                                      | 黃嘉彥                        |
| R206                                      | Funguia                    |
| R207                                      | Au Lai King                |
| R208                                      | Lam Lai King               |
| R209                                      | 王絲雅                        |
| R210                                      | So Pui Shan                |
| R211                                      | Tommy Lo Pak<br>Yung       |
| R212                                      | Wong Nga Ting              |
| R213                                      | Thara Magar<br>Surendra    |
| R214                                      | Tai Chun Pong              |
| R215                                      | Yeung Wing Man             |
| R216                                      | Cheng Kwai Lin             |
| R217                                      | Chow                       |
| R218                                      | 譚麗芳                        |
| R219                                      | Tang                       |

| <b>Representation No. TPB/R/S/MOS/23-</b> | <b>Name of Representer</b> |
|---|----------------------------|
| R220                                      | Ng Pui Shan                |
| R221                                      | Tami Chan                  |
| R222                                      | Yung                       |
| R223                                      | Tso                        |
| R224                                      | Tammy Wong                 |
| R225                                      | Pun Sai Wah                |
| R226                                      | Rajiv Sahay                |
| R227                                      | Chan Tin Wai               |
| R228                                      | 黎臻                         |
| R229 [also C201]                          | Wong Sik Yin               |
| R230                                      | Chan Ka Wai                |
| R231                                      | Chan Tsz Hin               |
| R232                                      | Cheung Man Sun             |
| R233                                      | Wong Sui On                |
| R234                                      | Lee Mee Ling<br>Florence   |
| R235                                      | Ip Lai Mig                 |
| R236                                      | Terry Wong                 |
| R237                                      | 李啟楊                        |
| R238                                      | Ngan Kin Wing              |
| R239                                      | 陳穎臻                        |
| R240 [also C431]                          | Lam Kam Fai                |
| R241                                      | P Y Law                    |
| R242                                      | Lo Kim Shing               |
| R243                                      | Lee Yiu Keung              |



| <b>Representation<br/>No. TPB/R/S/<br/>MOS/23-</b> | <b>Name of<br/>Representer</b> |
|--|--------------------------------|
| R244   | 黃曉雯                            |
| R245   | Lau Ka Yan                     |
| R246   | Wong Hiu Luk                   |
| R247   | Che Chun Sang                  |
| R248   | 蘇丹嵐                            |
| R249   | Ho Wing Yan Ruby               |
| R250   | Leung Chiu Wai<br>Kenny        |
| R251   | Lee S L                        |
| R252   | Yuen Pui Chang                 |
| R253   | 阮俊凱                            |
| R254   | Ip Chor Ching                  |
| R255   | Cheung Pui Shan                |
| R256   | 黃少                             |
| R257   | 林浩暉                            |
| R258   | Wong Tsz Hong                  |
| R259   | Wong Ka Yee                    |
| R260   | Lo Pak Ming                    |
| R261   | Chan Pik Man                   |
| R262   | Ng Wai Kwan                    |
| R263   | Yip Hiu Lam                    |
| R264   | Ho Ho San                      |
| R265   | Cheung Ching Hing              |
| R266   | Wu Ka Man<br>Carman            |

| <b>Representation<br/>No. TPB/R/S/<br/>MOS/23-</b> | <b>Name of<br/>Representer</b> |
|--|--------------------------------|
| R267   | 梁素玲                            |
| R268   | Zhang Shuo                     |
| R269   | 劉少共                            |
| R270   | 曾國雄                            |
| R271   | 王                              |
| R272   | 李棟源                            |
| R273   | 葉雯麗                            |
| R274   | 陳俊偉                            |
| R275   | Lei Sao Tong                   |
| R276   | Ho Ping Wai                    |
| R277   | 林可澄                            |
| R278   | 陳超鳳                            |
| R279 [also C842]                                   | 謝容笑                            |
| R280 [also<br>C1508]                               | 郭海誠                            |
| R281   | Mao Run De                     |
| R282   | 宋虹                             |
| R283   | Chan Ho Yi                     |
| R284   | 梁明堅                            |
| R285   | See Ying Yeung<br>Trevon       |
| R286   | Lai Tsik Lam                   |
| R287   | Choy Yin Wan                   |
| R288   | Chan Ka Chun                   |
| R289   | Wong Mei Kuen                  |

| <b>Representation<br/>No. TPB/R/S/<br/>MOS/23-</b> | <b>Name of<br/>Representer</b> |
|--|--------------------------------|
| R290   | Chung S R                      |
| R291   | 李樹榮                            |
| R292   | 雷建玲                            |
| R293   | 王光文                            |
| R294   | Lee Ruk Ching                  |
| R295   | Lim Mei Lian                   |
| R296   | Ho Tak Hang                    |
| R297   | 周                              |
| R298   | 己榮願                            |
| R299   | Yim Tsm Ho Bin                 |
| R300   | Lai Sun Tat                    |
| R301   | Yeung Ngat                     |
| R302   | Amy Chan                       |
| R303   | 黎錦明                            |
| R304   | Cheung Y T                     |
| R305   | Chan So Mei                    |
| R306   | 關宝琮                            |
| R307   | 黃永康                            |
| R308   | Lee                            |
| R309   | 曾文成                            |
| R310   | Cheung Y L                     |
| R311   | Kwan Hoi Yin                   |
| R312   | Chau Lau Mei                   |
| R313   | 黃宝珍                            |
| R314   | 吳錦慶                            |

| <b>Representation<br/>No. TPB/R/S/<br/>MOS/23-</b> | <b>Name of<br/>Representer</b> |
|--|--------------------------------|
| R315   | 陳楚水                            |
| R316   | Lee                            |
| R317   | 李尚                             |
| R318   | 黃应光                            |
| R319   | Cheng Yuk Lak                  |
| R320   | Fung Kai Ming                  |
| R321   | 陳                              |
| R322   | Wang Kwok Tai                  |
| R323   | Tsang Man Wai                  |
| R324   | Man In Chi                     |
| R325   | 李小姐                            |
| R326   | Yueng Mei Ping                 |
| R327   | Li Wai Kwong                   |
| R328   | Chow Hak Fun                   |
| R329   | Cheng Lo Ping                  |
| R330   | Lau Suk Ling                   |
| R331   | Wong Kit                       |
| R332   | 杜                              |
| R333   | Li Tsui Ying                   |
| R334   | 楊雅棋                            |
| R335   | Szeto Kwun Wai                 |
| R336   | Yeung Ming Chun                |
| R337   | Cheng Wai Ling                 |
| R338 [also C724]                                   | Wong Kwan Hing                 |

| <b>Representation<br/>No. TPB/R/S/<br/>MOS/23-</b> | <b>Name of<br/>Representer</b> |
|--|--------------------------------|
| R339   | Ip Chun Hong<br>Brian          |
| R340   | 郭進來                            |
| R341   | Jessie                         |
| R342   | Sabrina                        |
| R343   | Tiffany                        |
| R344   | Dicken So                      |
| R345   | Wu                             |
| R346   | Kuo Kuei Ting                  |
| R347   | Chao                           |
| R348   | 林煥賢                            |
| R349   | Chan Ka Kit                    |
| R350   | Li                             |
| R351   | Tony Chiu                      |
| R352   | Chiu                           |
| R353   | 黃穎濤                            |
| R354   | Ho Ho San                      |
| R355   | Chan Yuen Ting                 |
| R356   | Ip Cha Yi                      |
| R357   | Ho Chi Keung                   |
| R358   | Susan Cheng                    |
| R359   | Kim Wong                       |
| R360   | Lam                            |
| R361   | 周志剛                            |
| R362   | 鄧庭明                            |

| <b>Representation<br/>No. TPB/R/S/<br/>MOS/23-</b> | <b>Name of<br/>Representer</b> |
|--|--------------------------------|
| R363   | Li Wai Kwong                   |
| R364   | Wong Kza Sing                  |
| R365   | Lau Yin Har                    |
| R366   | Lee Yan Kie                    |
| R367   | So Pui Shan                    |
| R368   | Yeung Wing Man                 |
| R369   | Choy wai yip                   |
| R370   | Choy Wai Fung                  |
| R371   | Cheng Kwai Lin                 |
| R372   | Fanny Choi                     |
| R373   | Andrew Zhu                     |
| R374   | Chui Sin Gong                  |
| R375   | Mak Mow Yi                     |
| R376   | Fung Chok Na                   |
| R377   | Zheng Canely                   |
| R378   | 陳俊文                            |
| R379   | 王至岡                            |
| R380   | 王詠雅                            |
| R381   | 趙鏡茵                            |
| R382   | 林小麗                            |
| R383   | 李詩敏                            |
| R384   | 區麗齡                            |
| R385   | 徐凱瑩                            |
| R386   | 袁琪欣                            |
| R387   | 鄧慶英                            |

| <b>Representation<br/>No. TPB/R/S/<br/>MOS/23-</b> | <b>Name of<br/>Representer</b> |
|--|--------------------------------|
| R388   | 凌永賢                            |
| R389   | 盧凱輝                            |
| R390   | 陳啟桑                            |
| R391   | 葉韋文                            |
| R392   | 鄭穎儀                            |
| R393   | 黃銅熾                            |
| R394   | 毛凱欣                            |
| R395   | 鄭雅麗                            |
| R396   | 陳超強                            |
| R397   | Deam Chan                      |
| R398   | John Lee                       |
| R399   | 任明                             |
| R400   | Leung Hai Man                  |
| R401   | Tony Lo                        |
| R402   | Michel                         |
| R403   | Li Ming To                     |
| R404   | Ming Yung                      |
| R405   | Tami Chan                      |
| R406   | Pearl                          |
| R407   | Weng Kwok Tong                 |
| R408   | Leung Kam Hung                 |
| R409   | Mak Chi Oing                   |
| R410   | Kwok Siu Wa                    |
| R411   | Chiu Mei Pan                   |
| R412   | Leung Chui Chung               |

| <b>Representation<br/>No. TPB/R/S/<br/>MOS/23-</b> | <b>Name of<br/>Representer</b> |
|--|--------------------------------|
| R413   | Idy                            |
| R414   | Picky                          |
| R415   | Winky Ng                       |
| R416   | Ling Choi                      |
| R417   | Ann Chan                       |
| R418   | AIC Yung                       |
| R419   | Ho Chi Yam                     |
| R420   | Chan Yu Wing                   |
| R421   | C W Lee                        |
| R422   | 袁怡                             |
| R423   | 余建亨                            |
| R424   | Prisulla Chen                  |
| R425   | Evid Au                        |
| R426   | Fung Ka Wai                    |
| R427   | So Wan Chi                     |
| R428   | Wan Yuen Man                   |
| R429   | Guo Yan Ying                   |
| R430   | Yuen Chi Kuen                  |
| R431   | Eva Yue                        |
| R432   | Lam Wai Han                    |
| R433   | Yuen Yuk Man                   |
| R434   | Chan Ka Ming                   |
| R435   | 羅晉生                            |
| R436   | Siu Wai Yi                     |
| R437   | Mui Sik Chi                    |



| <b>Representation<br/>No. TPB/R/S/<br/>MOS/23-</b> | <b>Name of<br/>Representer</b> |
|--|--------------------------------|
| R438   | Chan Wai Yau                   |
| R439   | Leung Nga Man                  |
| R440   | 曾沛珍                            |
| R441   | 黎東乾                            |
| R442   | Cheng Ying Ming                |
| R443   | Ho Yuk Sim                     |
| R444   | Lau Chun Chang                 |
| R445   | Chan Yuk Mui                   |
| R446   | Chan Chun Sui                  |
| R447   | Leung Wing Chen                |
| R448   | Chui Hing Cheung               |
| R449   | Chan                           |
| R450   | 黃國謙                            |
| R451   | 朱偉基                            |
| R452   | 唐                              |
| R453   | 陳                              |
| R454   | Kenny Tsoi                     |
| R455   | Ng Lai Man                     |
| R456   | Lam Chun Man                   |
| R457   | Lau Keen                       |
| R458   | Lam                            |
| R459   | Lam Kan Fai                    |
| R460   | Lee K S                        |
| R461   | Mik Chan                       |
| R462   | Joyce                          |

| <b>Representation<br/>No. TPB/R/S/<br/>MOS/23-</b> | <b>Name of<br/>Representer</b> |
|--|--------------------------------|
| R463   | Alan Chan                      |
| R464   | 劉偉榮                            |
| R465   | Amy Chen                       |
| R466   | Lo Kin Shiny                   |
| R467   | Lam P Y                        |
| R468   | SzeTo Kwun Wai                 |
| R469   | 林                              |
| R470   | 余季蓮                            |
| R471   | 陳天慈                            |
| R472   | 李美儀                            |
| R473   | 李龍光                            |
| R474   | 莫如其                            |
| R475   | Stella                         |
| R476   | Chu Tai                        |
| R477   | Yau Dorothy                    |
| R478   | Marco Mak                      |
| R479   | Joan Wong                      |
| R480   | Jess Hung                      |
| R481   | Any Tam                        |
| R482   | Acien                          |
| R483   | Ken Wong                       |
| R484   | Judy Chui                      |
| R485   | Mon So                         |
| R486   | Uui Wong                       |
| R487   | Alex Lai                       |

| <b>Representation<br/>No. TPB/R/S/<br/>MOS/23-</b> | <b>Name of<br/>Representer</b> |
|--|--------------------------------|
| R488   | Kwan Gak Hez                   |
| R489   | Chan Wing Set                  |
| R490   | Chak Wai Sen                   |
| R491   | Dennis LO                      |
| R492   | 謝                              |
| R493   | 伍                              |
| R494   | Chin Lai Ting                  |
| R495   | Lee Ka Kwan                    |
| R496   | Li Tak Nang                    |
| R497   | Joanne Tao                     |
| R498   | Wong                           |
| R499   | Ng                             |
| R500   | Man Tong                       |
| R501   | Yuen Wai Ip                    |
| R502   | 張建業                            |
| R503   | 陳藝鋒                            |
| R504   | 許詩雅                            |
| R505   | 曾希                             |
| R506   | Lam Pul Man                    |
| R507   | Ng Man Wai                     |
| R508   | Caeong Wai Shing               |
| R509   | Lung Ming Yuen                 |
| R510   | Yeung Shuk Kwan                |
| R511   | Mak Leong Ming                 |
| R512   | Leung Pak Ling                 |

| <b>Representation<br/>No. TPB/R/S/<br/>MOS/23-</b> | <b>Name of<br/>Representer</b> |
|--|--------------------------------|
| R513   | Lam Ching Wan                  |
| R514   | Leung Ming Kin                 |
| R515   | Chan Ho Yi                     |
| R516   | So Hon Lun                     |
| R517   | Kuen Ken Cheng                 |
| R518   | Lo Kiu Fai                     |
| R519   | Han Yui                        |
| R520   | Shun Pui Ying                  |
| R521   | Thung Sun Kwok                 |
| R522   | Wong                           |
| R523   | Lam Hiu Wai                    |
| R524   | 高                              |
| R525   | 陳偉                             |
| R526   | Chou                           |
| R527   | GTWC                           |
| R528   | 鍾                              |
| R529   | 佩                              |
| R530   | Lo                             |
| R531   | Lai Heng Ngai                  |
| R532   | Tam Hin Lun                    |
| R533   | Chen Ki Long                   |
| R534   | Li Ho Yin                      |
| R535   | Chan Kit Yee                   |
| R536   | Leung Ha Man                   |
| R537   | H.Y.Ng                         |

| <b>Representation<br/>No. TPB/R/S/<br/>MOS/23-</b> | <b>Name of<br/>Representer</b> |
|--|--------------------------------|
| R538   | Chan                           |
| R539   | Wong Oi Lam                    |
| R540 [also C183]                                   | Lam Yu Ki                      |
| R541   | Yau King Yuen                  |
| R542   | Tsang Ki Long                  |
| R543   | Pinky Leung                    |
| R544   | Alex                           |
| R545   | 黃偉明                            |
| R546   | Dada                           |
| R547   | Lau                            |
| R548   | 劉思敏                            |
| R549   | 許麗芳                            |
| R550   | Cecil                          |
| R551   | Wong                           |
| R552   | Connie                         |
| R553   | Chan                           |
| R554   | Chan                           |
| R555   | 陳嘉勝                            |
| R556   | 羅嘉晴                            |
| R557   | Lo                             |
| R558   | Chan Lee Ming                  |
| R559   | So Kit Chun                    |
| R560   | 鍾志健                            |
| R561   | Raymond Lee                    |
| R562   | Ngan Kan Wing                  |

| <b>Representation<br/>No. TPB/R/S/<br/>MOS/23-</b> | <b>Name of<br/>Representer</b> |
|--|--------------------------------|
| R563   | Lee                            |
| R564   | Kwok Ying Chi                  |
| R565   | Leung                          |
| R566   | Doris Lau                      |
| R567   | Ocean Wong                     |
| R568   | Lam Cheuk Ming                 |
| R569   | perling Chung                  |
| R570   | Samuel Wong                    |
| R571   | 楊                              |
| R572   | Wan Hon Wing                   |
| R573   | Chan Ying Chi                  |
| R574   | 李美珍                            |
| R575   | Lei Pak San                    |
| R576   | Lai Mei On                     |
| R577   | Ip Chi Yuen                    |
| R578   | Hui Lok Man                    |
| R579   | Yuen Mei Sze                   |
| R580   | 廖品嫻                            |
| R581   | Ho Pak Hei                     |
| R582   | Kwan Tsz Hong                  |
| R583   | Li So Ting                     |
| R584   | Hung Tung Ying                 |
| R585   | Lee Man Kit                    |
| R586   | Au Cheuk Tim                   |
| R587   | Ho Ting Hei                    |

| <b>Representation<br/>No. TPB/R/S/<br/>MOS/23-</b> | <b>Name of<br/>Representer</b> |
|--|--------------------------------|
| R588   | Joey So SK                     |
| R589   | Fung Chun Kwong                |
| R590   | Lin Wing Yan                   |
| R591   | Tang King Hei                  |
| R592   | Ng Lai Chu                     |
| R593   | Matthew Ku                     |
| R594   | Amy Luk                        |
| R595   | SK Yun                         |
| R596   | Kam M.H.                       |
| R597   | 林錫南                            |
| R598   | Shirley                        |
| R599   | Ivan                           |
| R600   | Stephen                        |
| R601   | Gigi                           |
| R602   | Wong Hoi Shan                  |
| R603   | Chan Bin Wing                  |
| R604   | Susan Tsang                    |
| R605   | Ethan Chung                    |
| R606   | Wong Chun Yin                  |
| R607   | Ellen Yee Ting                 |
| R608   | Hong Pui Yi                    |
| R609   | Wong Yee Ma                    |
| R610   | Li Chi Mung                    |
| R611   | Chris Lam                      |
| R612   | Tsang Wai Shan                 |

| <b>Representation<br/>No. TPB/R/S/<br/>MOS/23-</b> | <b>Name of<br/>Representer</b> |
|--|--------------------------------|
| R613   | Chan Ka Leung                  |
| R614   | Amy Fan                        |
| R615   | Lam Ka Tee                     |
| R616   | Chung Yuen Ying                |
| R617   | Wong Yu Ching                  |
| R618   | Ronald Li                      |
| R619   | Hui Yat Fan                    |
| R620   | Chan Tsz Kwan                  |
| R621   | Chow Ma Ying                   |
| R622   | Tsui sui Man                   |
| R623   | Lin Bik Fonh                   |
| R624   | Ng Lai Fong                    |
| R625   | Kwok Wing Lam                  |
| R626   | Chan Ka Sing                   |
| R627   | 張雪瑩                            |
| R628   | 榻婉美                            |
| R629   | Chung Wai Shan                 |
| R630   | Cheng Sauk Lai                 |
| R631   | Yeung Suen Lai                 |
| R632   | Wpng Ka Kit                    |
| R633   | Lee Yu Yan                     |
| R634   | Wong Pui Yin                   |
| R635   | Ng                             |
| R636   | 趙                              |
| R637   | 馬國怡                            |



| Representation No. TPB/R/S/MOS/23- | Name of Representer |
|------------------------------------|---------------------|
| R638                               | Ho Lai Ma           |
| R639                               | Leung Yiu Ting      |
| R640                               | Siu Yang Tao        |
| R641                               | Tsoi Wai Ming       |
| R642                               | Yiu Lok Hang        |
| R643                               | Tsang Wing          |
| R644                               | Chung Chun Yau      |
| R645                               | Ng Siu Fan          |
| R646                               | 胡志成                 |
| R647                               | 袁嘉強                 |
| R648                               | 趙雋彥                 |
| R649                               | 朱新強                 |
| R650                               | Wong                |
| R651                               | Cheng Hang Yan      |
| R652                               | Cheung Ka Chun      |
| R653                               | Lee Chi Kin         |
| R654                               | Chan                |
| R655                               | 謝                   |
| R656                               | Angela Tseng        |
| R657                               | WC Chan             |
| R658                               | E. Lam              |
| R659                               | 明                   |
| R660                               | B. Tong             |
| R661                               | Tommy L             |
| R662                               | Ho Tak Wan          |

| Representation No. TPB/R/S/MOS/23- | Name of Representer |
|------------------------------------|---------------------|
| R663                               | Tong Oi Kwan        |
| R664                               | Cheng Yiu Fai       |
| R665                               | Chun                |
| R666                               | 張梓                  |
| R667                               | SzeTo Lok Zn        |
| R668                               | Leung Pi Chai       |
| R669                               | Cathy Chin          |
| R670                               | So Ka Lam           |
| R671                               | Lee Wing Ho         |
| R672                               | Wan Cheuk Ka        |
| R673                               | Law Yuk Yung        |
| R674                               | Lee Lai Nge         |
| R675                               | Chin Man Lung       |
| R676                               | Fung Yuh Moi        |
| R677                               | Poon Kim Oh         |
| R678                               | Cheung Man Ling     |
| R679                               | So Man Shan         |
| R680                               | Tam Miu Lin         |
| R681                               | Pang Yuen Wak       |
| R682                               | Wan Ching Man       |
| R683                               | 梁家裕                 |
| R684                               | Lo Tin Pui          |
| R685                               | Chan Ka Yee         |
| R686                               | Chabn Kwan Yin      |
| R687                               | Yiu                 |

| Representation No. TPB/R/S/MOS/23- | Name of Representer |
|------------------------------------|---------------------|
| R688                               | Kwan Ho Yin         |
| R689                               | Ng Yin Wa           |
| R690                               | Mok Wai Man         |
| R691                               | Lam Mun Yee         |
| R692                               | Leung Man Cui       |
| R693                               | Wong Kar Ho         |
| R694                               | Chong Man Kit       |
| R695                               | Chan Lok Yan        |
| R696                               | Kum Kit Ying        |
| R697                               | Chui Siu Yuen       |
| R698                               | Ng Hoi Ping         |
| R699                               | Luk Hoi Ching       |
| R700                               | Lam Yun Yee         |
| R701                               | Yuen Man Jing       |
| R702                               | Choy Mei Lin        |
| R703                               | Cheung Sze Hung     |
| R704                               | Ko Enoch            |
| R705                               | Yim Chong           |
| R706                               | Wong Man Li         |
| R707                               | Cheung Ho Yan       |
| R708                               | Chan Sin Yu         |
| R709                               | Tam Miu Sim         |
| R710                               | Lam Kok Hang        |
| R711                               | Chong Hiu Ling      |
| R712                               | Wong Fung Yee       |

| Representation No. TPB/R/S/MOS/23- | Name of Representer |
|------------------------------------|---------------------|
| R713                               | Lau Wing Yin        |
| R714                               | Chan Yee Siu        |
| R715                               | Leung Kin           |
| R716                               | Tam Siu Hong        |
| R717                               | Kevin Lui           |
| R718                               | Tsui Miu Har        |
| R719                               | Ko Cheris           |
| R720                               | Tam Yim Lun Alan    |
| R721                               | Law Po King         |
| R722                               | Anne Lau            |
| R723                               | Fong Sze Hon        |
| R724                               | Cau Hin Kei         |
| R725                               | Wong Siu Po         |
| R726                               | Tam Kit Ching       |
| R727                               | Chu Ha Ping         |
| R728                               | Laung Pik Yuk       |
| R729                               | Lau Fung Lin        |
| R730                               | Ng Yau Nak          |
| R731                               | Yim Chung Ming      |
| R732                               | Kam Siu Ying        |
| R733                               | Cheng Chi Kin       |
| R734                               | Lam Hoi Piu         |
| R735                               | 張秀玉                 |
| R736                               | 劉明                  |
| R737                               | 駱偉立                 |

| <b>Representation<br/>No. TPB/R/S/<br/>MOS/23-</b> | <b>Name of<br/>Representer</b> |
|--|--------------------------------|
| R738   | 周有泉                            |
| R739   | 卓鴻俊                            |
| R740   | Jacko Chun                     |
| R741   | B. Chan                        |
| R742   | Raymond                        |
| R743   | 麥斯湛                            |
| R744   | Frankie Lee                    |
| R745   | Jessic Ho                      |
| R746   | Yuen                           |
| R747   | Ling                           |
| R748   | Yi                             |
| R749   | 黃                              |
| R750   | Lotus                          |
| R751   | 陳                              |
| R752   | Yeung Mei Ping                 |
| R753   | Tse Cai Fan                    |
| R754   | Wu Kam Faz                     |
| R755   | Fung Choi Yin                  |
| R756   | Wong Siu On                    |
| R757   | Lee Mee Ling                   |
| R758   | Wong Lai Lai                   |
| R759   | Cheung Man Sum                 |
| R760   | Cheung Hang Ying               |
| R761   | Samuel See Wai<br>Lee          |

| <b>Representation<br/>No. TPB/R/S/<br/>MOS/23-</b> | <b>Name of<br/>Representer</b> |
|--|--------------------------------|
| R762   | Carrie Chan                    |
| R763   | Ellis Lu                       |
| R764   | Shiny Lam                      |
| R765   | Candy Chu                      |
| R766   | Simon Ku                       |
| R767   | Ng Yuk Fai                     |
| R768   | Chim Sau Ling                  |
| R769   | 明                              |
| R770   | 彬                              |
| R771   | 邱偉輝                            |
| R772   | 吳潤昌                            |
| R773   | Richard                        |
| R774   | 江沅儀                            |
| R775   | 黃永康                            |
| R776   | Chen Hoi Ling                  |
| R777   | Chan Man Chuen                 |
| R778   | Chan Kit Ying                  |
| R779   | Hung Ching Man                 |
| R780   | Lam Hing Tim                   |
| R781   | Sun Chi Pang                   |
| R782   | Kwok Ching Nam                 |
| R783   | Esther Lei                     |
| R784   | Cheung Chi Hang                |
| R785   | Wong Wai Chi                   |
| R786   | Marcus Hunger                  |

| <b>Representation<br/>No. TPB/R/S/<br/>MOS/23-</b> | <b>Name of<br/>Representer</b> |
|--|--------------------------------|
| R787   | Ng Kwok Wing                   |
| R788   | Leung Ka Yi                    |
| R789   | Cheung Yim Ting                |
| R790   | So Ka Sin                      |
| R791   | Hui Kai Shing                  |
| R792   | Sam Kwan                       |
| R793   | Cheung                         |
| R794   | Lam                            |
| R795   | Wong Po Fa                     |
| R796   | 李國偉                            |
| R797   | 阮俊凱                            |
| R798   | Fok Sim Hing                   |
| R799   | Wong Yuk Hong                  |
| R800   | Mak Wai Yee                    |
| R801   | 曾文威                            |
| R802   | Wong Hiu Man                   |
| R803   | Kai Tang                       |
| R804   | Pang Hong Yee                  |
| R805   | Pang                           |
| R806   | 陳嘉偉                            |
| R807   | 黃家豪                            |
| R808   | 黃鈞威                            |
| R809   | Lau Hong Fu                    |
| R810   | Kwok                           |
| R811   | Lam                            |

| <b>Representation<br/>No. TPB/R/S/<br/>MOS/23-</b> | <b>Name of<br/>Representer</b> |
|--|--------------------------------|
| R812   | 歐家淳                            |
| R813   | 歐家皓                            |
| R814   | Lam Luen Fung                  |
| R815   | Ho Nok Yin                     |
| R816   | Ho Thy Suet                    |
| R817   | Ko Ka Chu                      |
| R818   | Leung Siu King                 |
| R819   | 姚                              |
| R820   | 鍾穎詩                            |
| R821   | 關可晴                            |
| R822   | Pun Ka Chun                    |
| R823   | Wong Yuk Hei                   |
| R824   | H F Chow                       |
| R825   | T N Tang                       |
| R826   | Candy                          |
| R827   | Chan Chi Yau                   |
| R828   | Chan Chan Fai                  |
| R829   | 巫玉蓮                            |
| R830   | 尹錦鈞                            |
| R831   | Frankie Mo                     |
| R832   | Wilson Chu                     |
| R833   | Ho Tak Wing                    |
| R834   | Law Pik Ke                     |
| R835   | Chiu Po Ki                     |
| R836   | Yeung Hiu Man                  |

| Representation No. TPB/R/S/MOS/23- | Name of Representer |
|------------------------------------|---------------------|
| R837                               | Cheung Lok Yan      |
| R838                               | Paul Wong           |
| R839                               | Li Ping Ping        |
| R840                               | Po Ka Ching         |
| R841                               | Sho Tin Wai         |
| R842                               | Leung               |
| R843                               | So                  |
| R844                               | Lam Hoi Ki          |
| R845                               | Lam                 |
| R846                               | Wong Po Seong       |
| R847                               | Mandy Siu           |
| R848                               | Ng Kin Hung         |
| R849                               | 溫福祥                 |
| R850                               | Che Chun Sang       |
| R851                               | Wong Kwok Tai       |
| R852                               | Choy Wai Chung      |
| R853                               | Wong Sze Nok        |
| R854                               | 李龍                  |
| R855                               | 李依齡                 |
| R856                               | 羅生                  |
| R857                               | Tai Chun Pong       |
| R858                               | Wong Chi Yin        |
| R859                               | Billy               |
| R860                               | Wong                |
| R861                               | Winnie Chan         |

| Representation No. TPB/R/S/MOS/23- | Name of Representer |
|------------------------------------|---------------------|
| R862                               | Amu Lam             |
| R863                               | 陳秀嫻                 |
| R864                               | 溫                   |
| R865                               | Li Pui Ching        |
| R866                               | Hui Shing Liu       |
| R867                               | Tong Shing Lau      |
| R868                               | Li Dong Yan         |
| R869                               | G. Leung            |
| R870                               | Agnes Leung         |
| R871                               | Hunag Jin Ni        |
| R872                               | Lonne               |
| R873                               | Lo Ho Yan           |
| R874                               | Kwan Chung yin      |
| R875                               | 梁希樂                 |
| R876                               | 梁希思                 |
| R877                               | 廖應加                 |
| R878                               | Chak Wal fai        |
| R879                               | Fong Kit            |
| R880                               | Queenie             |
| R881                               | Pang Kwan           |
| R882                               | Chen Xi Mei         |
| R883                               | Eva Chan            |
| R884                               | 梁少峰                 |
| R885                               | Bella Cheng         |
| R886                               | Caleb               |

| Representation No. TPB/R/S/MOS/23- | Name of Representer |
|------------------------------------|---------------------|
| R887                               | Tang                |
| R888                               | 譚衛和                 |
| R889                               | Wu Chun Hei         |
| R890                               | Evan                |
| R891                               | Ng Chi Ning         |
| R892                               | Lee Wing Sum        |
| R893                               | Tung Kin Yu         |
| R894                               | 劉                   |
| R895                               | 黃                   |
| R896                               | 龔                   |
| R897                               | 王嘉駿                 |
| R898                               | 侯康華                 |
| R899                               | 鄧偉倫                 |
| R900                               | 梁達峰                 |
| R901                               | 黃文達                 |
| R902                               | 方世海                 |
| R903                               | Judy Hung           |
| R904                               | Wong Kwok Tai       |
| R905                               | Tsang Man Wai       |
| R906                               | So Kwong Keong      |
| R907                               | So                  |
| R908                               | Leung Cho To        |
| R909                               | Lam Tse Nok         |
| R910                               | Wan Yiu Man         |
| R911                               | Helen Wong          |

| Representation No. TPB/R/S/MOS/23- | Name of Representer |
|------------------------------------|---------------------|
| R912                               | Fung Kai Ming       |
| R913                               | Wong Kwan Hing      |
| R914                               | Teresa Mak          |
| R915                               | Yip Siu Ming        |
| R916                               | Eric Yim            |
| R917                               | Lok Wong            |
| R918                               | Dicle               |
| R919                               | Abgela Ting         |
| R920                               | Brenda              |
| R921                               | Chavis              |
| R922                               | Dora                |
| R923                               | Henry               |
| R924                               | Lee Wing Shan       |
| R925                               | 李棟源                 |
| R926                               | Dan Yin             |
| R927                               | Niki An             |
| R928                               | Eugenia             |
| R929                               | Kenny               |
| R930                               | 朱申南                 |
| R931                               | 林其源                 |
| R932                               | Lau Kok Ching       |
| R933                               | Tang Yu Mei         |
| R934                               | Leung Lok Yau       |
| R935                               | Fung Kai Ki         |
| R936                               | Annie Lo            |

| <b>Representation No. TPB/R/S/MOS/23-</b> | <b>Name of Representer</b> |
|---|----------------------------|
| R937                                      | 陳俊民                        |
| R938                                      | 曾健忠                        |
| R939                                      | 邱郁屏                        |
| R940                                      | 陳俊澤                        |
| R941                                      | 梁發榮                        |
| R942                                      | 楊雅琪                        |
| R943                                      | 談慶華                        |
| R944                                      | 王志文                        |
| R945                                      | Chan Ka Chu                |
| R946                                      | 冼秀平                        |
| R947                                      | 梁國耀                        |
| R948                                      | Kwok Wah Mui               |
| R949                                      | Kitty Leung                |
| R950                                      | Jeff Lai                   |
| R951                                      | 李偉倫                        |
| R952                                      | 周潤娣                        |
| R953                                      | 黃美娟                        |
| R954                                      | 余敏芝                        |
| R955                                      | 張乃光                        |
| R956                                      | 張天柔                        |
| R957                                      | 張慕容                        |
| R958                                      | 任鳳屏                        |
| R959                                      | Lai                        |
| R960                                      | Lim                        |
| R961                                      | 宋虹                         |

| <b>Representation No. TPB/R/S/MOS/23-</b> | <b>Name of Representer</b> |
|---|----------------------------|
| R962                                      | Yan Wai Lam                |
| R963                                      | 張詩晴                        |
| R964                                      | Tong Yik Hong              |
| R965                                      | 天心                         |
| R966                                      | 華                          |
| R967                                      | 張荊                         |
| R968                                      | Kwok                       |
| R969                                      | Andrew                     |
| R970                                      | sally Lau                  |
| R971                                      | Ching SF                   |
| R972                                      | 張福強                        |
| R973                                      | 李樹榮                        |
| R974                                      | 雷建玲                        |
| R975                                      | 林仲堅                        |
| R976                                      | 蘇林順                        |
| R977                                      | 李詠儀                        |
| R978                                      | 陳霑傑                        |
| R979                                      | 黃明                         |
| R980                                      | 陳崗                         |
| R981                                      | 蓮花                         |
| R982                                      | Celea Leung                |
| R983                                      | Li So King                 |
| R984                                      | 楊琳凱                        |
| R985                                      | 高詠媛                        |
| R986                                      | 陳慧玲                        |

| <b>Representation No. TPB/R/S/MOS/23-</b> | <b>Name of Representer</b> |
|---|----------------------------|
| R987                                      | 吳楚娛                        |
| R988 [also C530]                          | Fung Pak Yan               |
| R989                                      | Tse Jenson                 |
| R990                                      | Luk Jena                   |
| R991                                      | Connie Wong                |
| R992                                      | Yau Pui Hing               |
| R993                                      | Lee Pui Lai                |
| R994                                      | Yu Chi Wing                |
| R995                                      | Sze Ka Mung                |
| R996                                      | Sherly Man                 |
| R997                                      | Rebecca Tag                |
| R998                                      | Ling                       |
| R999                                      | 朱季琮                        |
| R1000                                     | Tsang Tsz Ting             |
| R1001                                     | 邱以霖                        |
| R1002                                     | Edward Wu                  |
| R1003                                     | Shan                       |
| R1004                                     | Yeung Sin Ying             |
| R1005                                     | Yeung                      |
| R1006                                     | Ngai Ning Sui              |
| R1007                                     | Lau Pui Man                |
| R1008                                     | 劉耀強                        |
| R1009                                     | Wong Wai Ling              |
| R1010                                     | Lei Tin Wen                |
| R1011                                     | Tiffany Yim                |

| <b>Representation No. TPB/R/S/MOS/23-</b> | <b>Name of Representer</b> |
|---|----------------------------|
| R1012                                     | Lui Chin Wa                |
| R1013                                     | John                       |
| R1014                                     | 蔡平安                        |
| R1015                                     | Crystal                    |
| R1016                                     | Chan Siu Kit               |
| R1017                                     | Wan Pong Yin               |
| R1018                                     | Yuen Ka Yin                |
| R1019                                     | Chung Ting Sum             |
| R1020                                     | Selina Wong                |
| R1021                                     | 麥燦光                        |
| R1022                                     | 徐瑞芳                        |
| R1023                                     | Chan Ka Chun               |
| R1024                                     | Choy Yin Wan               |
| R1025                                     | Choi Hung                  |
| R1026                                     | Lai Kwan Chey              |
| R1027                                     | Chan Lai Lei               |
| R1028                                     | Li Wai Mc                  |
| R1029                                     | Yip Hin Lam                |
| R1030                                     | Chang Ching Fai            |
| R1031                                     | Kwan Hoi Yin               |
| R1032                                     | Ma Mui Ling                |
| R1033                                     | Lau Yau Shing              |
| R1034                                     | Wong Ka Yee                |
| R1035                                     | Wong Tsz Hong              |
| R1036                                     | Wong Siu Hon               |

| <b>Representation No. TPB/R/S/MOS/23-</b> | <b>Name of Representer</b> |
|---|----------------------------|
| R1037                                     | Catherine Cheng            |
| R1038                                     | Kong Tai Shing             |
| R1039                                     | Lee Chap Mun               |
| R1040                                     | Chan Sze Man               |
| R1041                                     | Ho Chi Ching               |
| R1042                                     | Yun Pik Kuen               |
| R1043                                     | Chan Ki n Ming             |
| R1044                                     | Tsang Yat Him              |
| R1045                                     | Jacky Chu                  |
| R1046                                     | Ho Kwan Wai                |
| R1047                                     | Yuen Hung Hui              |
| R1048                                     | 馮連有                        |
| R1049                                     | 李涸鉅                        |
| R1050                                     | Michael                    |
| R1051                                     | Kwok                       |
| R1052                                     | Chan Hei Wan Amy           |
| R1053                                     | Lau Chui Shan              |
| R1054                                     | Lau Cheuk Tao              |
| R1055                                     | Mui Ka Leuk                |
| R1056                                     | Kendy Sham                 |
| R1057                                     | Louisa Chu                 |
| R1058                                     | Kwok Wing Tang             |
| R1059                                     | Lung Huen Wai              |
| R1060                                     | Celia Kam                  |
| R1061                                     | Lee Check Lam              |

| <b>Representation No. TPB/R/S/MOS/23-</b> | <b>Name of Representer</b> |
|---|----------------------------|
| R1062                                     | Gabriel Lee                |
| R1063                                     | Ng                         |
| R1064                                     | Wong Chun Sum              |
| R1065                                     | Jin                        |
| R1066                                     | Cheung LK                  |
| R1067                                     | Emily Wong                 |
| R1068                                     | Cheng Yakan                |
| R1069                                     | Kwan Lee Hing<br>Matthew   |
| R1070                                     | Cheung G Ching<br>Hing     |
| R1071                                     | Lam Man Sze                |
| R1072                                     | Ho Wan Yin                 |
| R1073                                     | 黃寶珍                        |
| R1074                                     | Amy                        |
| R1075                                     | Chan                       |
| R1076                                     | Billy Cho                  |
| R1077                                     | Stephanie Li               |
| R1078                                     | Hoi Man Chiu               |
| R1079                                     | Leung                      |
| R1080                                     | Sham Man Fat               |
| R1081                                     | Yeng Pui Lun               |
| R1082                                     | Yiu Ka Wa                  |
| R1083                                     | Lee Ka Yiu                 |
| R1084                                     | Chan Sui Mi                |

| <b>Representation No. TPB/R/S/MOS/23-</b> | <b>Name of Representer</b> |
|---|----------------------------|
| R1085                                     | Vincent Lee                |
| R1086                                     | Carol Mui                  |
| R1087                                     | Wong Yuk Hong              |
| R1088                                     | Ko Ming Chung              |
| R1089                                     | Poon Hoi Ting              |
| R1090                                     | Chung Ka Ying              |
| R1091                                     | Pang Ngan Kiu              |
| R1092                                     | Chiu Chun Wing             |
| R1093                                     | Chan Ying Tung             |
| R1094 [also C831]                         | Lee Chin Wa                |
| R1095                                     | Chan Chun Luffy            |
| R1096                                     | Poon Kitty                 |
| R1097                                     | Lee Sau Shan               |
| R1098                                     | Lee Shet Wan               |
| R1099                                     | 凌家根                        |
| R1100                                     | 袁嘉希                        |
| R1101                                     | Wong                       |
| R1102                                     | Ho Chun Keung              |
| R1103                                     | Ng Chung Pui               |
| R1104                                     | Chan Pik Ki Becky          |
| R1105                                     | Chan Chung On              |
| R1106                                     | Lo Ka Yan                  |
| R1107                                     | Cheung Ming<br>Yeung       |

| <b>Representation No. TPB/R/S/MOS/23-</b> | <b>Name of Representer</b> |
|---|----------------------------|
| R1108                                     | Liu Wing Fai               |
| R1109                                     | 韓英梅                        |
| R1110                                     | 呂少珍                        |
| R1111                                     | Wong Sau Mui               |
| R1112                                     | Yip Sze Ka Yedda           |
| R1113                                     | 李寶珠                        |
| R1114                                     | 林琮華                        |
| R1115                                     | 李連用                        |
| R1116                                     | 鄧麗芬                        |
| R1117                                     | 楊                          |
| R1118                                     | 李瑞絲                        |
| R1119                                     | 蔣笑妹                        |
| R1120                                     | 張婉清                        |
| R1121                                     | 李灝恩                        |
| R1122                                     | Ho Chun Yae                |
| R1123                                     | Lau Chu She                |
| R1124                                     | Cheng Yuk Lau              |
| R1125                                     | Maggie                     |
| R1126                                     | Sau                        |
| R1127                                     | Mang                       |
| R1128                                     | Chow Chi Hang              |
| R1129                                     | 鐘潔靈                        |
| R1130                                     | 葉                          |
| R1131                                     | Yuen Hi Yee                |
| R1132                                     | Chong King King            |



| <b>Representation No. TPB/R/S/MOS/23-</b> | <b>Name of Representer</b> |
|---|----------------------------|
| R1133                                     | 區最榮                        |
| R1134                                     | 江錫雄                        |
| R1135                                     | 林振豪                        |
| R1136                                     | Dominic                    |
| R1137                                     | Tony Chan                  |
| R1138                                     | Ho                         |
| R1139                                     | Au                         |
| R1140                                     | 黃詩雅                        |
| R1141                                     | 李嘉俊                        |
| R1142                                     | 陳志雄                        |
| R1143                                     | Chu Hoi Yun                |
| R1144                                     | Li                         |
| R1145                                     | Lam Wai Hung               |
| R1146                                     | 陳卓妍                        |
| R1147                                     | 奚小玲                        |
| R1148                                     | Wong Wai Man               |
| R1149                                     | Hung Kit Mui               |
| R1150                                     | Wong                       |
| R1151                                     | Leung Crystal Nga Shun     |
| R1152                                     | Lin Cheuk Ning             |
| R1153                                     | Chow Sau Chi               |
| R1154                                     | Yeung Chun Fao             |
| R1155                                     | 彭雪麗                        |
| R1156                                     | 張麗萍                        |

| <b>Representation No. TPB/R/S/MOS/23-</b> | <b>Name of Representer</b> |
|---|----------------------------|
| R1157                                     | 羅宏正                        |
| R1158                                     | 鐘梓泳                        |
| R1159                                     | 張志強                        |
| R1160                                     | 黃                          |
| R1161                                     | 溫                          |
| R1162                                     | 劉東健                        |
| R1163                                     | 陳志成                        |
| R1164                                     | 黃家熙                        |
| R1165                                     | 葉冠言                        |
| R1166                                     | 彭瑋廣                        |
| R1167                                     | Lee Wing Yp                |
| R1168                                     | Kung Tie Kit               |
| R1169                                     | Lee Koon Kau               |
| R1170                                     | Stephen Woo                |
| R1171                                     | Connie Wong                |
| R1172                                     | Irene Chang                |
| R1173                                     | 李尚                         |
| R1174                                     | Lee Ka Pi                  |
| R1175                                     | 黃貴明                        |
| R1176                                     | 王                          |
| R1177                                     | 鄧叔翱                        |
| R1178                                     | 黃英龍                        |
| R1179                                     | 高                          |
| R1180                                     | Dennis Chow                |
| R1181                                     | Judy Leung                 |

| <b>Representation No. TPB/R/S/MOS/23-</b> | <b>Name of Representer</b> |
|---|----------------------------|
| R1182                                     | Ashka Ng                   |
| R1183                                     | Chiu Sze Kit               |
| R1184                                     | Chan Kit Ying              |
| R1185                                     | Imn                        |
| R1186                                     | Chim Yee Wun               |
| R1187                                     | Ng Ting Fung               |
| R1188                                     | Lam Wing Wah               |
| R1189                                     | Yung Lin Chu               |
| R1190                                     | Lam Kit Wah                |
| R1191                                     | Kevin                      |
| R1192                                     | 陳                          |
| R1193                                     | Kurston Tsang              |
| R1194                                     | Chui Ka Lai                |
| R1195                                     | Felix Wu                   |
| R1196                                     | Cheung Ka Chi              |
| R1197                                     | Wong Kin Hung              |
| R1198                                     | Lau                        |
| R1199                                     | Yu Sai Keng                |
| R1200                                     | Ariel Wong                 |
| R1201                                     | Sing Lau                   |
| R1202                                     | Edmund Cheng               |
| R1203                                     | Yuen Wang Hong             |
| R1204                                     | Chan Wing Num              |
| R1205                                     | Yau Ngo Suet               |
| R1206                                     | Chan Chi Ching             |

| <b>Representation No. TPB/R/S/MOS/23-</b> | <b>Name of Representer</b> |
|---|----------------------------|
| R1207                                     | Lam Yat Ho                 |
| R1208                                     | Cheng Man Hang             |
| R1209                                     | Yau Yuen Ming              |
| R1210                                     | 楊                          |
| R1211                                     | Sandy Tsang                |
| R1212                                     | Wong Siu Mei               |
| R1213                                     | Darh Wong                  |
| R1214                                     | 王美芳                        |
| R1215                                     | 袁妙英                        |
| R1216                                     | 陳大正                        |
| R1217                                     | Tsui Tsz Ching             |
| R1218                                     | Cheung Lai                 |
| R1219                                     | Pong Ka Ying               |
| R1220                                     | Fu Ho Kwan                 |
| R1221                                     | Cheung Ka Lun              |
| R1222                                     | Nickie                     |
| R1223                                     | Angel Tam                  |
| R1224                                     | Kwok                       |
| R1225                                     | Annie Wong                 |
| R1226                                     | Yamn                       |
| R1227                                     | Chung Ka Ho                |
| R1228                                     | Chi                        |
| R1229                                     | Wendy                      |
| R1230                                     | Rosalie                    |
| R1231                                     | Lai Lai King               |

| <b>Representation No. TPB/R/S/MOS/23-</b> | <b>Name of Representer</b> |
|---|----------------------------|
| R1232                                     | Connie                     |
| R1233                                     | Amy                        |
| R1234                                     | Ng                         |
| R1235                                     | 黃秀玲                        |
| R1236                                     | Leung Ka Lok               |
| R1237                                     | Chow Yee Man               |
| R1238                                     | Lam Pui Fong               |
| R1239                                     | Me Wa Mun                  |
| R1240                                     | To Mui Fan                 |
| R1241                                     | Lau Chi Hang               |
| R1242 [also C414]                         | 金燕燕                        |
| R1243                                     | 林芷珪                        |
| R1244                                     | 林健明                        |
| R1245                                     | 何婉婷                        |
| R1246                                     | 洪明                         |
| R1247                                     | 林嬋卿                        |
| R1248                                     | 林英傑                        |
| R1249                                     | 岑淑芬                        |
| R1250                                     | 林楚輝                        |
| R1251                                     | 林楚成                        |
| R1252                                     | Yi                         |
| R1253                                     | Jess Lau                   |
| R1254                                     | 韋毅                         |
| R1255                                     | 葉文娜                        |

| <b>Representation No. TPB/R/S/MOS/23-</b> | <b>Name of Representer</b> |
|---|----------------------------|
| R1256                                     | 涂                          |
| R1257                                     | 關可宜                        |
| R1258                                     | 余梓聰                        |
| R1259                                     | 陳時英                        |
| R1260                                     | Jenny See                  |
| R1261                                     | 江綺蓮                        |
| R1262                                     | 梁鎮華                        |
| R1263                                     | 蔡鈞達                        |
| R1264                                     | 梁卓釗                        |
| R1265                                     | Chue                       |
| R1266                                     | Ma Yin Ching               |
| R1267                                     | David Yip                  |
| R1268                                     | 羌芊夏                        |
| R1269                                     | Lam Tim Yau                |
| R1270                                     | Lau Chun Ho                |
| R1271                                     | Chan Chi Hung              |
| R1272                                     | Law Seng Chung             |
| R1273                                     | Ken Lui                    |
| R1274                                     | Yan                        |
| R1275                                     | Chan Long Yin              |
| R1276                                     | Ng Hiu Tung                |
| R1277                                     | 何                          |
| R1278                                     | 熊國新                        |
| R1279                                     | Oliva Tsui                 |
| R1280                                     | Leung Tsz Ying Ivy         |

| <b>Representation No. TPB/R/S/MOS/23-</b> | <b>Name of Representer</b> |
|---|----------------------------|
| R1281                                     | 黃敏儀                        |
| R1282                                     | Lee Hiu Tung               |
| R1283                                     | Lou Yui Sik                |
| R1284                                     | Hui Ka Yan                 |
| R1285                                     | Lee Yau Shun               |
| R1286                                     | Chan Yun Wa                |
| R1287                                     | Tang Chung Hong            |
| R1288                                     | Lau Mei Yee                |
| R1289                                     | Terence Sec                |
| R1290                                     | May Poon                   |
| R1291                                     | Amber Chan                 |
| R1292                                     | MY                         |
| R1293                                     | Cheung Sin Ying            |
| R1294                                     | 馬秀琮                        |
| R1295                                     | 蘇丹嵐                        |
| R1296                                     | 林浩暉                        |
| R1297                                     | 何泳欣                        |
| R1298                                     | Chan Ying Wai              |
| R1299                                     | Chow Chuk Nie              |
| R1300                                     | Susanna Cheung             |
| R1301                                     | Ling Cheung                |
| R1302                                     | Selina                     |
| R1303                                     | Luo                        |
| R1304                                     | Lo                         |
| R1305                                     | Leung Lai Kung             |

| <b>Representation No. TPB/R/S/MOS/23-</b> | <b>Name of Representer</b> |
|---|----------------------------|
| R1306                                     | Ng Pik Tue                 |
| R1307                                     | Lei Chi Weng               |
| R1308                                     | Aiken Au                   |
| R1309                                     | Amy                        |
| R1310                                     | Jessie                     |
| R1311                                     | Chole Lau                  |
| R1312                                     | Andrew                     |
| R1313                                     | Yuk Shea                   |
| R1314                                     | Kathy                      |
| R1315                                     | Simon Ng                   |
| R1316                                     | Wendy Cheng                |
| R1317                                     | Shiu Yuen Ching Viari      |
| R1318                                     | Yau Sai Ming               |
| R1319                                     | So Yuet Sha                |
| R1320                                     | Chau                       |
| R1321                                     | Lee Sze Man                |
| R1322                                     | Lo So Yin                  |
| R1323                                     | Cheung Yik Am              |
| R1324                                     | Cheng Hei Yin              |
| R1325                                     | Chow Wing Shan             |
| R1326                                     | Poon Hiu Fai               |
| R1327                                     | Tang Kang Hung             |
| R1328                                     | Lee Wing Kuen              |
| R1329                                     | Leung Siu Chen             |

| <b>Representation No. TPB/R/S/MOS/23-</b> | <b>Name of Representer</b> |
|---|----------------------------|
| R1330                                     | Cheng Mang Yee Shannen     |
| R1331                                     | Chan Kin Leung             |
| R1332                                     | Lai Yuk Sim                |
| R1333                                     | Chu Kwok Keung             |
| R1334                                     | Siu Lui Tong               |
| R1335                                     | 陳超鳳                        |
| R1336                                     | Choi Pak Hang              |
| R1337                                     | Tsoi Ha Doris              |
| R1338                                     | Tam Kan Sing               |
| R1339                                     | Leung Cliia Wai Ken        |
| R1340                                     | Li Siu Ming                |
| R1341                                     | Shirley Wong               |
| R1342                                     | 林廸生                        |
| R1343                                     | 黃樂怡                        |
| R1344                                     | 周樂然                        |
| R1345                                     | 冼綽琳                        |
| R1346                                     | 余焯鏞                        |
| R1347                                     | Brianna                    |
| R1348                                     | Mary                       |
| R1349                                     | Ben Geller                 |
| R1350                                     | Annie                      |
| R1351                                     | Raymond                    |
| R1352                                     | Yiu                        |

| <b>Representation No. TPB/R/S/MOS/23-</b> | <b>Name of Representer</b> |
|---|----------------------------|
| R1353                                     | Wong Kit                   |
| R1354                                     | Kim                        |
| R1355                                     | Lisa Kit                   |
| R1356                                     | Chy                        |
| R1357                                     | 帥                          |
| R1358                                     | 李                          |
| R1359                                     | Mu Zi Chen                 |
| R1360                                     | 何敬熹                        |
| R1361                                     | Wendy Lam                  |
| R1362                                     | 楊愛倫                        |
| R1363                                     | 湯季章                        |
| R1364                                     | 伍燕明                        |
| R1365                                     | 柯紫茵                        |
| R1366                                     | 謝連城                        |
| R1367                                     | 王寶珠                        |
| R1368                                     | Raymond Chu                |
| R1369                                     | Wu Chun Wah                |
| R1370                                     | Wong Ka Ming               |
| R1371                                     | Li Ka Hei                  |
| R1372                                     | Lau Cho Piu                |
| R1373                                     | Ady Chan                   |
| R1374                                     | Eva Shun                   |
| R1375                                     | Connie Ng                  |
| R1376                                     | Avi Shiu Hang              |
| R1377                                     | Leung Mei Sze              |

| <b>Representation No. TPB/R/S/MOS/23-</b> | <b>Name of Representer</b> |
|---|----------------------------|
| R1378                                     | 吳                          |
| R1379                                     | Mak Kit Yi                 |
| R1380                                     | J Yu                       |
| R1381                                     | Crystal                    |
| R1382                                     | Kwok                       |
| R1383                                     | Chang                      |
| R1384                                     | Candy                      |
| R1385                                     | Leung Wai Lam              |
| R1386                                     | Kwok Hun Kit               |
| R1387                                     | Wong Ching Yee             |
| R1388                                     | Li Hon Wah                 |
| R1389                                     | Tsang Hei Lo               |
| R1390                                     | Wan Ho Wa                  |
| R1391                                     | Chu Wai Keung              |
| R1392                                     | Ho Wai Tung                |
| R1393                                     | Koo King Shen              |
| R1394                                     | Tse Lai Kuen               |
| R1395                                     | Kevin Hui                  |
| R1396                                     | Cheng Chau Yin Jannis      |
| R1397                                     | Chan Chi Shu               |
| R1398                                     | Yu Chung Yiu               |
| R1399                                     | Wong Ka Yi                 |
| R1400                                     | Leung Ching In             |
| R1401                                     | Tan Yuk Ying               |

| <b>Representation No. TPB/R/S/MOS/23-</b> | <b>Name of Representer</b> |
|---|----------------------------|
| R1402                                     | Jo Jo Li                   |
| R1403                                     | 陳萬城                        |
| R1404                                     | Chan Tse Yan               |
| R1405                                     | 陳芷倫                        |
| R1406                                     | Ray                        |
| R1407                                     | Erica                      |
| R1408                                     | 廖智華                        |
| R1409                                     | Lam Lai Ling               |
| R1410                                     | Chan                       |
| R1411                                     | Ip Heung Ming              |
| R1412                                     | Chen Yong Ming             |
| R1413                                     | Ho Matthew Kon Yin         |
| R1414                                     | Chan Wing Kam              |
| R1415                                     | Leung Kwok Hung            |
| R1416                                     | Yu Ka Yee Denise           |
| R1417                                     | Lam Tin Long               |
| R1418                                     | Lai Hin Yiu                |
| R1419                                     | Chan                       |
| R1420                                     | Chu                        |
| R1421                                     | Law Hau Kwan               |
| R1422                                     | 呂                          |
| R1423                                     | Tong Chi Chui              |
| R1424                                     | Cathy                      |
| R1425                                     | Tang                       |

| <b>Representation No. TPB/R/S/MOS/23-</b> | <b>Name of Representer</b> |
|---|----------------------------|
| R1426                                     | Yip                        |
| R1427                                     | Billy Chan                 |
| R1428                                     | Lee Kin Ming               |
| R1429                                     | Chan Sai Kit               |
| R1430                                     | Lo Yun Wing                |
| R1431                                     | Chau Fung Kong             |
| R1432                                     | Wong                       |
| R1433                                     | Au Sek Ho                  |
| R1434                                     | Ho Pui Yee                 |
| R1435                                     | See Ying Yeung<br>Trevor   |
| R1436                                     | Lai Tsik Lam               |
| R1437                                     | Hui                        |
| R1438                                     | Cheng Chi Yip              |
| R1439                                     | Lam Suk Ching              |
| R1440                                     | Young Chi Fung             |
| R1441                                     | Sze Kwong                  |
| R1442                                     | Wong Nga Ting              |
| R1443                                     | So Chak Lung               |
| R1444                                     | Sally Leung                |
| R1445                                     | Ray Tang                   |
| R1446                                     | 釗                          |
| R1447                                     | Wong Lai Ping              |
| R1448                                     | 麥財就                        |
| R1449                                     | Stephen Wong               |

| <b>Representation No. TPB/R/S/MOS/23-</b> | <b>Name of Representer</b> |
|---|----------------------------|
| R1450                                     | Lee Sui Chi                |
| R1451                                     | Yung Wai                   |
| R1452                                     | Chen Chi Yung              |
| R1453                                     | Wong Wai Hin               |
| R1454                                     | Mok Kwok Wing              |
| R1455                                     | 陳雪影                        |
| R1456                                     | Kelvin Chan                |
| R1457                                     | Horace Ng                  |
| R1458                                     | John Chan                  |
| R1459                                     | C L Kong                   |
| R1460                                     | Ng Yuk Tan                 |
| R1461                                     | Sin Wai Shan               |
| R1462                                     | Ma Wing Kei                |
| R1463                                     | Michelle Chu               |
| R1464                                     | Tenny Cheng                |
| R1465                                     | Wang Mei Ling              |
| R1466                                     | 陳楚藩                        |
| R1467                                     | 葉                          |
| R1468                                     | 陳玉麒                        |
| R1469                                     | 林卓祺                        |
| R1470                                     | Ma                         |
| R1471                                     | Tam Yuk Lan                |
| R1472                                     | Ng Ho Yan                  |
| R1473                                     | 林健業                        |
| R1474                                     | 林建波                        |

| <b>Representation No. TPB/R/S/MOS/23-</b> | <b>Name of Representer</b> |
|---|----------------------------|
| R1475                                     | Tammy Tang                 |
| R1476                                     | 張                          |
| R1477                                     | 林翠兒                        |
| R1478                                     | Jenny Lam                  |
| R1479                                     | Circle Pong                |
| R1480                                     | Tatianng                   |
| R1481                                     | Chiu Wong                  |
| R1482                                     | Yu                         |
| R1483 [also C544]                         | 王平發                        |
| R1484                                     | 張                          |
| R1485                                     | Eddie Li                   |
| R1486                                     | 陳                          |
| R1487                                     | Tsui Lap Shun              |
| R1488                                     | 林                          |
| R1489                                     | 尤國華                        |
| R1490                                     | Sin Chuy Yi                |
| R1491                                     | Yu Man Wai                 |
| R1492                                     | Hung Sun Fai               |
| R1493                                     | Tsui Wai Cheun             |
| R1494                                     | Seto Kau Chu               |
| R1495                                     | Ma Ching Lam               |
| R1496                                     | Kan Sau Ha                 |
| R1497                                     | Wong Kwok Ping             |
| R1498                                     | Isaac                      |

| <b>Representation No. TPB/R/S/MOS/23-</b> | <b>Name of Representer</b> |
|---|----------------------------|
| R1499                                     | Yip Kai Cheong             |
| R1500                                     | Benjamin Kot               |
| R1501                                     | Joseph Cosoooio            |
| R1502                                     | Edmond Chau                |
| R1503                                     | Janice Ho                  |
| R1504                                     | Anthony                    |
| R1505                                     | Cheung                     |
| R1506                                     | 趙森                         |
| R1507                                     | Anita Man                  |
| R1508                                     | Ng Hoi Sang                |
| R1509                                     | Law Hing Man               |
| R1510                                     | Winnie Tang                |
| R1511                                     | Law Luk Mui                |
| R1512                                     | Chan Chung On              |
| R1513                                     | Leung Hiu Yan              |
| R1514                                     | Ng Yuk Tung                |
| R1515                                     | Chu Hoi Lei                |
| R1516                                     | 張                          |
| R1517                                     | 江玉華                        |
| R1518                                     | 王詩敏                        |
| R1519                                     | 王詩慧                        |
| R1520                                     | Katie Siu                  |
| R1521                                     | 黃浩勳                        |
| R1522                                     | Lam Ka Man                 |
| R1523                                     | Pun Pak Lam                |

| Representation No. TPB/R/S/MOS/23- | Name of Representer       |
|------------------------------------|---------------------------|
| R1524                              | Lee Hong Kiu              |
| R1525                              | Wong Heung Ming           |
| R1526                              | 何敬文                       |
| R1527 [also C415]                  | Ho King Man               |
| R1528                              | 鄭國慧                       |
| R1529                              | Chan Oi Sheung            |
| R1530                              | Chan Ka Yan               |
| R1531                              | Chan Yee Ting             |
| R1532                              | Cheung Kai Kui            |
| R1533                              | Li Kai Lam                |
| R1534                              | Mui Pui Tai               |
| R1535                              | Kwok Ka Man               |
| R1536                              | 區國權                       |
| R1537                              | Cheng Ning Yan            |
| R1538                              | Lam Kin Ming              |
| R1539 [also C416]                  | 陳綺雯                       |
| R1540                              | Siu Wai Yi                |
| R1541                              | Lam Wing Kiu              |
| R1542                              | Cheung Sau Ping<br>Pamela |
| R1543                              | Wong Yee Ling             |
| R1544                              | Lam Hon Kan               |
| R1545                              | Joyce Pui Yan Chau        |

| Representation No. TPB/R/S/MOS/23- | Name of Representer       |
|------------------------------------|---------------------------|
| R1546                              | Leung King Tai            |
| R1547                              | Chan Chin Hung            |
| R1548                              | Chan Sui Hong             |
| R1549                              | Cheung Yuen Mei<br>Winnie |
| R1550                              | Lee Cassie                |
| R1551                              | Leung Hoi Kit             |
| R1552                              | Cheung Chi Ho             |
| R1553                              | Lam Cheu Pui Eric         |
| R1554                              | Wong Ching Man            |
| R1555                              | Lee Yuen Ha<br>Catherine  |
| R1556                              | Chan Yee Ting             |
| R1557                              | Ronald Duxbury<br>Taylor  |
| R1558                              | Tamwaiki                  |
| R1559                              | Lam Yin Ling<br>Priscilla |
| R1560                              | Leung Hoi Yee             |
| R1561                              | Alex Lam                  |
| R1562                              | Hui Chung Hong            |
| R1563                              | Tang Him Shun             |
| R1564                              | Kwok Wai Ling             |
| R1565                              | Cheung Kwok Yiu           |
| R1566                              | Yu Yuk Sim                |

| Representation No. TPB/R/S/MOS/23- | Name of Representer       |
|------------------------------------|---------------------------|
| R1567                              | 周航風                       |
| R1568                              | Fu Juying                 |
| R1569                              | Leung Hiu Chan            |
| R1570                              | Kwok Ka Keung             |
| R1571                              | Lam Cheung To             |
| R1572                              | Lai Check Kar<br>Sharonna |
| R1573                              | Tang Ting Chi             |
| R1574                              | Kwun Yee Tung             |
| R1575                              | Wong Kai Chun             |
| R1576                              | Lam Kok Lee               |
| R1577                              | Lui Mei Ting              |
| R1578                              | Wong Tak Ming             |
| R1579 [also C347]                  | Ngan Yu Pang              |
| R1580                              | Matthew Vincent<br>Walsh  |
| R1581                              | Chan Ka Yee               |
| R1582                              | Tsang Wing                |
| R1583                              | Tam Joseph Yik<br>Hin     |
| R1584                              | Ho Kam Ping               |
| R1585                              | Sze Wing Chun             |
| R1586                              | 文希立                       |

| Representation No. TPB/R/S/MOS/23- | Name of Representer         |
|------------------------------------|-----------------------------|
| R1587                              | Leung Kit Ling<br>Cathering |
| R1588                              | Lau Kwan Yi                 |
| R1589                              | 羅大川                         |
| R1590                              | Lee Siu Man                 |
| R1591                              | Lam Ming Tsang              |
| R1592                              | Ng Ka Lok                   |
| R1593                              | Lam Sim Yee                 |
| R1594                              | Ngo Siu Ling                |
| R1595                              | 高少波                         |
| R1596                              | Kwan Chui Wah               |
| R1597                              | Yu Ka Man                   |
| R1598                              | Wong Ching Tung             |
| R1599 [also C550]                  | Wong Kan Chi                |
| R1600 [also C1569]                 | 蔡敏婷                         |
| R1601                              | Sin Lai Fong                |
| R1602                              | Ting Ka Lai                 |
| R1603                              | Leung Siu Hang              |
| R1604                              | Tsang Wing Shan             |
| R1605                              | Lam Chai Kwai               |
| R1606                              | Li Kam San                  |
| R1607                              | Lin Pui Yi                  |
| R1608                              | Lam Sik Fu                  |

| Representation No. TPB/R/S/MOS/23- | Name of Representer                |
|------------------------------------|------------------------------------|
| R1609                              | Chan Tsing Man                     |
| R1610                              | Wong Kei Yung                      |
| R1611                              | To Hiu Ting                        |
| R1612                              | So Lok Hin                         |
| R1613                              | Hui Ka Ying                        |
| R1614                              | 廖志豪                                |
| R1615                              | Chan Tsz Ying                      |
| R1616                              | Hui Kwan Lam                       |
| R1617                              | 葉俊傑                                |
| R1618                              | Yuen Ho Ching                      |
| R1619                              | Carmen Yap                         |
| R1620                              | Tong Kit Cheong                    |
| R1621                              | 謝碩晉                                |
| R1622                              | Chan Yuen Shan                     |
| R1623                              | Ma Wing Shing                      |
| R1624                              | Leslie Yu-Ling Keyes               |
| R1625                              | Bowers Fredson Thayer              |
| R1626                              | Ho Chuen Kiu Joan                  |
| R1627                              | Nadia Ann Haarhoff                 |
| R1628                              | Hrueau Samuel Marie Valery Raymond |

| Representation No. TPB/R/S/MOS/23- | Name of Representer      |
|------------------------------------|--------------------------|
| R1629                              | Liu Sze Ling             |
| R1630                              | Luk Yin Yung             |
| R1631                              | Chow Wai Wun             |
| R1632                              | Wesley John Wai Kit Wong |
| R1633                              | 陳科羽                      |
| R1634                              | Sandra Lai               |
| R1635                              | Yeung Chi Chung          |
| R1636                              | Chan Lai Ying            |
| R1637                              | Lau Wong                 |
| R1638                              | Cheung Tsz Mei           |
| R1639                              | Li Wai Man               |
| R1640                              | Greeners Action          |
| R1641                              | To Yen                   |
| R1642                              | Chu Shun                 |
| R1643                              | Lee Sau Wai Keenie       |
| R1644                              | Yip Pui Wa               |
| R1645                              | Ma Ho Yin                |
| R1646                              | Wong Sin Tung            |
| R1647                              | Choi Hoi Yin             |
| R1648                              | 張衍傑                      |
| R1649                              | Choi Ho Yin              |
| R1650                              | Tam Chung Shun           |
| R1651                              | Hui Nok Hang             |

| Representation No. TPB/R/S/MOS/23- | Name of Representer                      |
|------------------------------------|--|
| R1652                              | Kwok Ching Kwan                          |
| R1653                              | 劉加揚                                      |
| R1654                              | Batten John Stuart                       |
| R1655                              | Simon Richard Deane                      |
| R1656                              | Ho Yuen Yan                              |
| R1657                              | Chang Ni Na                              |
| R1658                              | Ng Hang Yu                               |
| R1659                              | Lam Ho Ying Vive                         |
| R1660                              | Sze Yu Ip                                |
| R1661                              | Samantha Cassidy Klein                   |
| R1662                              | Lung Chau Yue Tony                       |
| R1663                              | Chan Kwok Fung                           |
| R1664                              | Jack Dawson                              |
| R1665                              | Lee Ka Hin                               |
| R1666                              | Yu Kin Kan                               |
| R1667                              | Chan Chi Wai                             |
| R1668                              | Lo Yiu Pong                              |
| R1669                              | Chan Ka Wang                             |
| R1670                              | The Incorporated Owners of Villa Oceania |
| R1671                              | Lo Ka Man                                |

| Representation No. TPB/R/S/MOS/23- | Name of Representer |
|------------------------------------|---------------------|
| R1672                              | Wong Ka Ming        |
| R1673                              | Cheng Wai Man       |
| R1674                              | Chan Pui Yi         |
| R1675                              | 吳雨健                 |
| R1676                              | Chan Lai Kwan       |
| R1677                              | Hui Chun Woon       |
| R1678                              | 陳寶欣                 |
| R1679                              | Tam Cho Hei         |
| R1680                              | Ka Man Mak          |
| R1681                              | Li Pui Yu           |
| R1682                              | Lau Ka Yan          |
| R1683                              | Chu King Tin        |
| R1684                              | 周穎芯                 |
| R1685                              | Yu Sheung Fung      |
| R1686                              | Wong Pui Ki         |
| R1687                              | Kan Wai Kit Calvin  |
| R1688                              | Kan Lok Shing       |
| R1689                              | Tang Man Cheung     |
| R1690                              | Lo Ying Wai         |
| R1691                              | 何卓軒                 |
| R1692                              | Long Ching Man      |
| R1693                              | Man Siu Hung Warren |
| R1694                              | Fung Choi Wan Vikki |

| Representation No. TPB/R/S/MOS/23- | Name of Representer    |
|------------------------------------|------------------------|
| R1695                              | Lam Pui Yan            |
| R1696                              | Chung Ngar Yee         |
| R1697                              | Kam Siu Fung           |
| R1698                              | Yip Tsz Fung           |
| R1699                              | Ng Siu Chi Jan         |
| R1700                              | Tsun Wan Yan           |
| R1701                              | Lam Sin Ting           |
| R1702                              | Community Co-Learning  |
| R1703                              | Yu Cheong Hang         |
| R1704                              | Kwok Tsz Yan           |
| R1705                              | Lo Chuk Kwan           |
| R1706                              | Cheung Kai Pong        |
| R1707                              | Chun Kin Chung         |
| R1708 [also C313]                  | Chan Hei Yeung         |
| R1709                              | Leung Yui Hin          |
| R1710                              | Tang Mei Ling          |
| R1711                              | Tang Yeuk Hei          |
| R1712                              | Po Chung Yin           |
| R1713                              | Lam W K                |
| R1714                              | Choi Mo Ching<br>Cindy |
| R1715                              | Zhijian Yu             |
| R1716                              | Chan Chun Hei          |

| Representation No. TPB/R/S/MOS/23- | Name of Representer        |
|------------------------------------|----------------------------|
| R1717                              | Wong Shuk Ngan             |
| R1718                              | Au Pui Yee                 |
| R1719 [also C84]                   | 黃旭康                        |
| R1720                              | Chan Shuk Wa               |
| R1721                              | 江少萍                        |
| R1722                              | Wong Ho Wai                |
| R1723                              | 杜俊言                        |
| R1724                              | Law Hiu Yung<br>Hilda      |
| R1725                              | Chan Siu Kin               |
| R1726 [also C1507]                 | Chan Chee Ping<br>Jeanie   |
| R1727                              | Lai Wan Ki                 |
| R1728                              | Wong Chun Kit              |
| R1729                              | Wong Ka Yin                |
| R1730                              | Sze Chun Yin               |
| R1731                              | Wu Wai Shan                |
| R1732                              | Chong Yuen Yee<br>Jennifer |
| R1733                              | Wong Chung Yiu<br>Josiah   |
| R1734                              | Chong Tim Yung             |
| R1735                              | Wong Lai Yin               |
| R1736                              | To Yik Laam                |
| R1737                              | 劉詠姿                        |

| Representation No. TPB/R/S/MOS/23- | Name of Representer    |
|------------------------------------|------------------------|
| R1738                              | Chan Pui Kwan          |
| R1739                              | Steph Tai              |
| R1740                              | 陳慧心                    |
| R1741                              | Ytang Kit Yan          |
| R1742                              | Poon Kin Sun           |
| R1743                              | Law Pak Kin<br>Patrick |
| R1744                              | Leung Sze Yui          |
| R1745                              | Pak Sau Lan            |
| R1746                              | Kwok Long Yin          |
| R1747                              | Hui Shuk Kwan          |
| R1748                              | Tam Yim Fong           |
| R1749                              | Chui Pui Yi            |
| R1750                              | Li Shuen Wai           |
| R1751                              | Chung Ka Yan           |
| R1752                              | Chi Ko Leung           |
| R1753 [also C111]                  | Leung Wing Sum         |
| R1754                              | Tung Man Ting          |
| R1755                              | Liu Yuen Tung          |
| R1756                              | Yuen Tsz Hin           |
| R1757                              | Chang Ming Yan         |
| R1758                              | Chan King Ming         |
| R1759                              | Choi Ka Man            |
| R1760                              | Liu Cheuk Sing         |

| Representation No. TPB/R/S/MOS/23- | Name of Representer                |
|------------------------------------|------------------------------------|
| R1761                              | Chan Yee Ha                        |
| R1762                              | 蕭鈞鴻                                |
| R1763                              | 王俊賢                                |
| R1764                              | Leung Wai Hung                     |
| R1765                              | Kwok Shuk Ying                     |
| R1766                              | Tang Hannah Hope                   |
| R1767                              | Ko Yan Chun                        |
| R1768                              | Chung Ka Keung                     |
| R1769                              | Chik Ka Kin<br>Kenneth             |
| R1770                              | Jasmina Silvia<br>Dimitrova Gasper |
| R1771                              | Lau Sallie Hoi-Yin                 |
| R1772                              | Chow Kit Wah                       |
| R1773                              | Wong Wing                          |
| R1774                              | Ying Ping Wong                     |
| R1775                              | Chung Wing                         |
| R1776                              | Kee Wai Jun                        |
| R1777                              | Yeung Yat Shing                    |
| R1778                              | Au Fung Kwan                       |
| R1779                              | Cho Shek Man                       |
| R1780                              | Siu Wing Chun                      |
| R1781                              | Kam Pui Ying                       |
| R1782                              | Tong Mee Wah                       |
| R1783                              | Yu-Ying Luo                        |

| Representation No. TPB/R/S/MOS/23- | Name of Representer    |
|------------------------------------|------------------------|
| R1784                              | Hui Tsz Wai Rachel     |
| R1785                              | Tso Kwong Wing         |
| R1786                              | O Shun Kwan            |
| R1787                              | Chan Mei Wai<br>Olivia |
| R1788                              | Leung Wing Tat         |
| R1789                              | Tdui Ngai Florence     |
| R1790                              | Tang Sin Ling          |
| R1791                              | 劉穎賢                    |
| R1792                              | Kong Ho Ming           |
| R1793                              | Kwan Wah Ip            |
| R1794                              | So Sin Yee             |
| R1795                              | Chui Yiu Lam           |
| R1796                              | Ip Hon Man             |
| R1797                              | Chak Un I              |
| R1798                              | Tsui Ching Ching       |
| R1799 [also C36]                   | Leung Sin Kwan         |
| R1800                              | Chow Oi Chuen          |
| R1801                              | Leung On Ki Angel      |
| R1802                              | Cheng Fung Yi          |
| R1803                              | Wong Siu Kit           |
| R1804                              | Mak Hei Man            |
| R1805                              | Wong Hoi Tung          |
| R1806                              | Wong Pak Hin           |
| R1807 [also C47]                   | Lu Yuen Ho             |

| Representation No. TPB/R/S/MOS/23- | Name of Representer    |
|------------------------------------|------------------------|
| R1808 [also C48]                   | Lu Barnaby<br>Peterson |
| R1809 [also C49]                   | Lu Nathan Yannis       |
| R1810                              | Leung Cheuk Ming       |
| R1811                              | Li Wing Sze            |
| R1812                              | 陳智航                    |
| R1813                              | Chan Kei Ying          |
| R1814                              | Yim Kuen               |
| R1815                              | Tam Wai Hang           |
| R1816 [also C65]                   | Leung Ho Yee           |
| R1817                              | Lau Chung Keung        |
| R1818                              | 楊詠琪                    |
| R1819                              | Iu Wai Chuen           |
| R1820                              | Wu Chui Lam            |
| R1821                              | Li Chung Yan           |
| R1822                              | Chow Chit              |
| R1823                              | Tsang Ka Yi            |
| R1824                              | Ng Kin Yan             |
| R1825                              | Li Kuk Fan             |
| R1826                              | Tsui Yik Fai           |
| R1827                              | Tsang Chi Man          |
| R1828                              | Li Yui Sing            |
| R1829                              | Wong Hoi Nang          |
| R1830 [also C198]                  | Wong Kin Leung         |

| Representation No. TPB/R/S/MOS/23- | Name of Representer      |
|------------------------------------|--------------------------|
| R1831 [also C197]                  | Wong Mei Fong            |
| R1832                              | 馬楚汶                      |
| R1833                              | 廖海晴                      |
| R1834                              | Chan Long Ching<br>Novah |
| R1835                              | Fung Chi Wai             |
| R1836                              | 夏卓麟                      |
| R1837                              | 林小慧                      |
| R1838                              | Tam Enoch                |
| R1839                              | Sy Tsoi Ling             |
| R1840                              | Man Fong Chung           |
| R1841 [also C46]                   | Li Yan Yan Alicia        |
| R1842                              | Tsui Yuen Man            |
| R1843 [also C484]                  | 何敬賢                      |
| R1844                              | Chan Oi Kwan             |
| R1845                              | Ho Mei Yin               |
| R1846                              | Yau Pui Chung            |
| R1847                              | Tam Tin Yuet             |
| R1848                              | Lee Edna                 |
| R1849                              | Lam Long Fung            |
| R1850                              | 鄭惠儀                      |
| R1851                              | Lam Cho Tung             |
| R1852                              | 余汶懿                      |

| Representation No. TPB/R/S/MOS/23- | Name of Representer      |
|------------------------------------|--------------------------|
| R1853                              | Wong Chun Lam            |
| R1854                              | Yip Kit Yan              |
| R1855                              | Chan Lok Ting<br>Natalie |
| R1856                              | Lo Hiu Lok               |
| R1857                              | 譚凱華                      |
| R1858                              | Lai Yat Sum              |
| R1859                              | Ching Anna               |
| R1860                              | Hui Wing Lam             |
| R1861                              | Yip Sin Mei              |
| R1862                              | Ng Sze Hang              |
| R1863 [also C141]                  | 梁穎嵐                      |
| R1864                              | 陳浩然                      |
| R1865                              | 譚佑希                      |
| R1866                              | Leung Kam Yuen           |
| R1867                              | Leung Cheuk Ki           |
| R1868                              | Li Mei Yee               |
| R1869                              | Lau Hou Yin              |
| R1870                              | Tam Sze Wai              |
| R1871                              | Chan Hiu Nam             |
| R1872                              | Hung Yat Lan             |
| R1873                              | Lam Man Hei              |
| R1874                              | 馮昕                       |
| R1875                              | Wong Yu Ling             |



| <b>Representation No. TPB/R/S/MOS/23-</b> | <b>Name of Representer</b> |
|---|----------------------------|
| R1876                                     | 葉瀚林                        |
| R1877                                     | 林家盛                        |
| R1878                                     | Au Cheuk Tung              |
| R1879                                     | Chow Cheuk Wai             |
| R1880                                     | Leung Chung Kit<br>Edmund  |
| R1881 [also C1279]                        | Wong Wai Keung             |
| R1882                                     | 甘林健                        |
| R1883                                     | Kwok Tin Ho                |
| R1884                                     | Lui Pik Yiu                |
| R1885                                     | Lo Kin Hei                 |
| R1886                                     | Wong Lok Yin               |
| R1887                                     | Lam Cheuk Ho<br>Wilson     |
| R1888                                     | Kwok Fun Ki                |
| R1889                                     | Lau Hui                    |
| R1890                                     | 李子正                        |
| R1891                                     | 陳植                         |
| R1892                                     | Wong Wing Him              |
| R1893                                     | Fung Pui Ki                |
| R1894                                     | 葉詠珩                        |
| R1895 [also C1167]                        | Tam Hoi Yau                |
| R1896                                     | Lam Ka Man                 |

| <b>Representation No. TPB/R/S/MOS/23-</b> | <b>Name of Representer</b> |
|---|----------------------------|
| R1897                                     | 麥浩文                        |
| R1898                                     | 許麗鴻                        |
| R1899                                     | Li So Ting                 |
| R1900                                     | Fung Ching Hei             |
| R1901                                     | 黃家欣                        |
| R1902                                     | Wan Lok Ting               |
| R1903                                     | 周思情                        |
| R1904                                     | 仇子聰                        |
| R1905                                     | 戴耀斌                        |
| R1906                                     | Cheng Wing Sze             |
| R1907                                     | 謝嘉靖                        |
| R1908                                     | Lee Lam Ying               |
| R1909                                     | Yip Long                   |
| R1910                                     | Yeung Tsz Yan              |
| R1911                                     | Ng Boris                   |
| R1912                                     | 麥硯深                        |
| R1913                                     | 蔡皓行                        |
| R1914 [also C194]                         | Cheng Chun Hei             |
| R1915                                     | 陳筠愉                        |
| R1916                                     | 林皓正                        |
| R1917                                     | Chan Sze Ka                |
| R1918                                     | Lam Iok Wa                 |
| R1919                                     | Kwan Wing Wong             |

| <b>Representation No. TPB/R/S/MOS/23-</b> | <b>Name of Representer</b> |
|---|----------------------------|
| R1920                                     | Tsang Ka Chun<br>Adrianne  |
| R1921                                     | Chow Wai Shan              |
| R1922                                     | Lo Yue Fun                 |
| R1923                                     | Wong Wing Ki               |
| R1924                                     | Leung Tsz Kwan             |
| R1925                                     | Ho Kin Wa                  |
| R1926                                     | 林浩揚                        |
| R1927                                     | 徐婉宜                        |
| R1928                                     | Tang Tseng Man             |
| R1929                                     | Chan Kam Chi               |
| R1930                                     | Lu Xinghe                  |
| R1931                                     | Yuen Man Chung             |
| R1932                                     | Chow Tat Hei               |
| R1933                                     | Ip Wan Yim                 |
| R1934                                     | Chiu Chung Yin             |
| R1935                                     | Sit Wing Ki                |
| R1936                                     | Chiu Yun Sum               |
| R1937                                     | Chan Ka Ho                 |
| R1938                                     | 湯文英                        |
| R1939                                     | Cheung Chui<br>Sheung      |
| R1940                                     | 梁業成                        |
| R1941 [also C196]                         | Wong Chi On                |

| <b>Representation No. TPB/R/S/MOS/23-</b> | <b>Name of Representer</b> |
|---|----------------------------|
| R1942                                     | 陳俊軒                        |
| R1943                                     | 劉兆臻                        |
| R1944                                     | Kwan Cheuk Ling            |
| R1945                                     | 黃俊安                        |
| R1946                                     | Wan Hoi Kwan<br>Alice      |
| R1947                                     | Tam Wai Yuen               |
| R1948                                     | Chui Wai Tsun              |
| R1949                                     | Leung Wing Kiu<br>Nicole   |
| R1950                                     | Chan Shuk Kin              |
| R1951                                     | 符芷欣                        |
| R1952                                     | Leung Yuen Sin             |
| R1953                                     | 劉卓熙                        |
| R1954                                     | Mak Ka Man                 |
| R1955                                     | Lam Kai Chak               |
| R1956                                     | Cheung Hoi Ting            |
| R1957                                     | Ling Cheuk Him             |
| R1958                                     | Pang Tin Kuen              |
| R1959                                     | Ma Chiu                    |
| R1960 [also C502]                         | Chan Kin Fai               |
| R1961                                     | Chik King Ho               |
| R1962                                     | 吳梓峰                        |
| R1963                                     | 馮煒 朗                       |

| Representation No. TPB/R/S/MOS/23- | Name of Representer |
|------------------------------------|---------------------|
| R1964                              | Kwun Kiu Lo         |
| R1965                              | Mak Ho Fung         |
| R1966                              | Fong Yee Wan        |
| R1967                              | Leung Hoi Ting      |
| R1968                              | 唐天祐                 |
| R1969                              | 卓心穎                 |
| R1970                              | 李天宙                 |
| R1971                              | 李順祺                 |
| R1972 [also C63]                   | Lam Kwan Yuk        |
| R1973                              | Tse Cheuk Hang      |
| R1974                              | Kwok Ka Ming        |
| R1975                              | Li Miu Shan         |
| R1976                              | Cheung Wing Yu      |
| R1977                              | Chan Ka Lok         |
| R1978                              | Li Yuet Man         |
| R1979                              | Tsang Chi Chung     |
| R1980                              | 陳羿男                 |
| R1981                              | Wong Ka Tsung       |
| R1982 [also C126]                  | Soo Hui Ying        |
| R1983 [also C181]                  | Au Anna             |
| R1984                              | Leung Yiu Ting      |
| R1985                              | Ho Lai Mei          |
| R1986                              | 梁淑雯                 |

| Representation No. TPB/R/S/MOS/23- | Name of Representer    |
|------------------------------------|------------------------|
| R1987                              | 張朗怡                    |
| R1988                              | Chung Chuen Fong       |
| R1989                              | 張貝嘉                    |
| R1990                              | Lim Yuet Ying          |
| R1991                              | Kuo Yui Yan            |
| R1992                              | Wong Tung Ying         |
| R1993                              | Chan Wing Yan          |
| R1994                              | Yu Po Yan              |
| R1995                              | Lin Chi Ho             |
| R1996                              | Tang Kwan Yee          |
| R1997                              | Wu Hoi Kin             |
| R1998 [also C108]                  | Li Chun Ying<br>Kathy  |
| R1999                              | Lai Shun Yiu           |
| R2000 [also C224]                  | Mak Suk Kwan<br>Chinny |
| R2001                              | 張倩彤                    |
| R2002 [also C115]                  | Li Chun Wai Icy        |
| R2003                              | Chau Kei Ching         |
| R2004 [also C43]                   | Chong Chun San         |
| R2005                              | Lui Yung Bun           |
| R2006                              | Lee WS Cecilia         |
| R2007                              | Law Chik Kwai          |

| Representation No. TPB/R/S/MOS/23- | Name of Representer      |
|------------------------------------|--------------------------|
| R2008 [also C213]                  | Cheng Shuk Yin           |
| R2009                              | 歐陽孔斌                     |
| R2010                              | Lam Ho Naam              |
| R2011                              | 黃榮輝                      |
| R2012                              | 陸安琪                      |
| R2013                              | Law Wan Yee              |
| R2014                              | Sung Tsz Chiu            |
| R2015                              | Loo Man Yi               |
| R2016 [also C39]                   | Yuen Kwai Ting           |
| R2017 [also C185]                  | Chan Leong Ki            |
| R2018                              | Chui Siu Kwan<br>Jackson |
| R2019                              | Lam Wai Hang             |
| R2020                              | Lam Tsz On               |
| R2021                              | Li Lam Biu               |
| R2022                              | 莫凱珊                      |
| R2023                              | Au Tsui Ying             |
| R2024                              | Lim Yu Lin               |
| R2025                              | 陳琳                       |
| R2026                              | Leung Cheuk Lam          |
| R2027                              | 王婧欣                      |
| R2028 [also C174]                  | Ng Lok Hei               |

| Representation No. TPB/R/S/MOS/23- | Name of Representer    |
|------------------------------------|------------------------|
| R2029                              | Mok Wai Yee<br>Candy   |
| R2030                              | 陳彤彤                    |
| R2031                              | Lau Carrie             |
| R2032                              | Tsui Wai Yan Janis     |
| R2033                              | 香慧妍                    |
| R2034                              | Mak Sin Man<br>Karen   |
| R2035                              | Yiu Man Gee            |
| R2036                              | Ho Wing Hang<br>Angela |
| R2037                              | Chan Tsz Hok           |
| R2038                              | Chan Yu Sum            |
| R2039                              | Ma Shun Man            |
| R2040                              | Mak Sum Yin<br>Sammy   |
| R2041                              | Lee Wing Him           |
| R2042                              | Wong Yuk Ying          |
| R2043                              | 鄭泰恒                    |
| R2044                              | Yeung Hiu Nam          |
| R2045                              | Yip King Shing         |
| R2046                              | Chan Ching Man         |
| R2047                              | Leung Wing Yan         |
| R2048                              | 梁喆善                    |
| R2049                              | Cheung Chung Man       |

| Representation No. TPB/R/S/MOS/23- | Name of Representer |
|------------------------------------|---------------------|
| R2050                              | Cheng Siu Chung     |
| R2051                              | Wong Lee Ning       |
| R2052                              | Wong Ka Man         |
| R2053                              | Chong Yik Lam       |
| R2054                              | 徐敏傑                 |
| R2055                              | Chan Shun Yi        |
| R2056                              | 陳思晴                 |
| R2057                              | 嚴泳心                 |
| R2058                              | Tse Lo Lun          |
| R2059                              | Wong Wing Tung      |
| R2060                              | Mok Wan Ying        |
| R2061                              | Ko Delorian Lok     |
| R2062                              | Ha Po Yi            |
| R2063                              | Kwok Ho Hin         |
| R2064                              | 彭頌                  |
| R2065                              | Lam Winnie          |
| R2066                              | Tam Ka Yee          |
| R2067                              | Chan Ka Man         |
| R2068                              | 甄浩揚                 |
| R2069                              | Lee Sze Pui         |
| R2070                              | Pang See Man        |
| R2071                              | Man Pang Pan        |
| R2072                              | Yu Hiu Man          |
| R2073                              | 沈子康                 |
| R2074                              | Tso Ho Keung        |

| Representation No. TPB/R/S/MOS/23- | Name of Representer |
|------------------------------------|---------------------|
| R2075                              | Chan Siu Fong Eling |
| R2076                              | Leung Yuen Tung     |
| R2077                              | 曾雪貞                 |
| R2078                              | Lee Chui Mei        |
| R2079                              | Hiu Ching Wu        |
| R2080                              | Wong Hiu Wing       |
| R2081                              | Leung Tsz Wing      |
| R2082                              | Chan Kwai Ping      |
| R2083                              | Lau Yan Leong       |
| R2084                              | Lee Hoi Hei         |
| R2085                              | 伍漢林                 |
| R2086                              | 羅嘉慧                 |
| R2087                              | Wong Han Ling       |
| R2088                              | 伍家琳                 |
| R2089                              | Lee Yue Hon         |
| R2090                              | SO Wai Ki           |
| R2091                              | Leung Wai Chi       |
| R2092                              | 李靜雯                 |
| R2093                              | 何昇穎                 |
| R2094                              | Ho Ka Yu Angel      |
| R2095                              | Tsang Kwok Shan     |
| R2096 [also C61]                   | 李樂敏                 |
| R2097                              | Liu Chi Man         |
| R2098                              | Ng Suet Ying        |

| Representation No. TPB/R/S/MOS/23- | Name of Representer |
|------------------------------------|---------------------|
| R2099                              | Yuen Chi Kit        |
| R2100                              | Lee Wai Kit         |
| R2101                              | Wat Wai Yin Vivian  |
| R2102                              | Ho Tsz Kan          |
| R2103                              | 李宇婷                 |
| R2104                              | 張竣曦                 |
| R2105                              | Chan Chak Wai       |
| R2106                              | Chun Ho Wai         |
| R2107                              | 陳恩進                 |
| R2108                              | Lam Wing Yat        |
| R2109                              | Lam Man Kit         |
| R2110                              | Ho Sze Wan          |
| R2111                              | Chan Mei Ting       |
| R2112                              | Lun Hon Cheong      |
| R2113                              | Chiu Wan Fung Cathy |
| R2114                              | 李敏嫻                 |
| R2115                              | Chan Wing Chun      |
| R2116                              | Wing In Wong        |
| R2117 [also C146]                  | Leung Poon Hing     |
| R2118                              | Wong Yui Hin        |
| R2119                              | Lai Tsz To          |
| R2120                              | Cheung Hoi Ching    |
| R2121                              | Ng Sin To           |

| Representation No. TPB/R/S/MOS/23- | Name of Representer  |
|------------------------------------|----------------------|
| R2122 [also C317]                  | Poon Kwok Fai        |
| R2123                              | Fong Ka Wai          |
| R2124                              | 郭諄鄺                  |
| R2125                              | Yvonne Yevan Yu      |
| R2126                              | 劉善鵬                  |
| R2127                              | Lam Wai Ha           |
| R2128                              | Tam Ho Chuen         |
| R2129                              | Lo King              |
| R2130                              | Mak King Lam         |
| R2131                              | Wong Yan Ying        |
| R2132                              | Yau Kai Cheong       |
| R2133                              | Chung Man Fung Eddy  |
| R2134                              | Tang Wang Kei        |
| R2135                              | Lo Pui Yee           |
| R2136                              | Ng Ka Wai Devana     |
| R2137                              | Wong Wai Yi          |
| R2138                              | Cheung Chi Wing      |
| R2139                              | Alan Wong            |
| R2140                              | Mang Hiu Ying Maggie |
| R2141                              | 張嘉詠                  |
| R2142                              | Ka Cheong Wa         |
| R2143                              | Choy Chi Ling        |

| Representation No. TPB/R/S/MOS/23- | Name of Representer |
|------------------------------------|---------------------|
| R2144                              | Yuen Kwan Ying      |
| R2145                              | Yuen Wai Lam        |
| R2146                              | So Tsz Chun         |
| R2147                              | Tang Chung Yin      |
| R2148                              | Lau Man Lai         |
| R2149                              | Wai Hin Wong        |
| R2150                              | 王瑋瑩                 |
| R2151                              | Yeung Lee Ki        |
| R2152                              | Sit Ying Hei        |
| R2153                              | Kwok Hoi Sze        |
| R2154                              | So Chau Ling        |
| R2155                              | Yan Hei Yeung       |
| R2156                              | 徐暄                  |
| R2157                              | Siu Ting Woon       |
| R2158                              | Ng Ka Chun          |
| R2159                              | 黎民健                 |
| R2160                              | Anthony Yeung       |
| R2161                              | Ng Wai Po           |
| R2162                              | 江浩然                 |
| R2163                              | 簡學榮                 |
| R2164                              | Rex Hui             |
| R2165                              | 楊嘉文                 |
| R2166                              | Charlene Cheung     |
| R2167                              | Tsang Ho Yee        |

| Representation No. TPB/R/S/MOS/23- | Name of Representer   |
|------------------------------------|-----------------------|
| R2168                              | Fung Shuk Ching Susan |
| R2169                              | Irene                 |
| R2170                              | Choi Wah              |
| R2171                              | Jacqueline Yu         |
| R2172                              | Chan So Fong          |
| R2173                              | Li Chun Sze Joyce     |
| R2174                              | 梁瑞謙                   |
| R2175                              | Tsoi Lai Ting         |
| R2176                              | Au Yu Shan Aiken      |
| R2177                              | Kee Chui Ling         |
| R2178                              | Kwok Lai Hung         |
| R2179                              | Leung Suet Kiu        |
| R2180                              | Mak Lai Chi           |
| R2181                              | Ng ka Shing Tolar     |
| R2182                              | 潘倩敏                   |
| R2183                              | Leung Po Yan          |
| R2184                              | Siu Chun To           |
| R2185                              | Poon Chiu Ping        |
| R2186                              | 葉美容                   |
| R2187                              | Yeung Yuk Chau        |
| R2188                              | Lam Ka Ying           |
| R2189                              | Chang Ka Ka           |
| R2190                              | Scarlett Chan         |
| R2191                              | Wong Wing Sze         |

| Representation No. TPB/R/S/MOS/23- | Name of Representer |
|------------------------------------|---------------------|
| R2192                              | Ng Yee              |
| R2193                              | Ng Cheuk Hei        |
| R2194                              | 李睿寧                 |
| R2195                              | Leung Ka Chai       |
| R2196                              | Martina Yu          |
| R2197                              | 方穎雯                 |
| R2198                              | Yung Nga Lam        |
| R2199                              | Chu Lok Ting        |
| R2200                              | Yu Yui Hei          |
| R2201                              | Yeeka Cheng         |
| R2202                              | Wong Suk Wai        |
| R2203                              | 鄭俊勤                 |
| R2204                              | Robert Lamoureux    |
| R2205                              | Ho Hung Sing Barry  |
| R2206                              | Kam Lam Kin         |
| R2207                              | Cheng Hung Tsun     |
| R2208                              | Chau Ho Man         |
| R2209                              | Ho Tsz Hin          |
| R2210                              | Tang Chi Ho         |
| R2211                              | 何彥彤                 |
| R2212                              | Yeung Ho Fung       |
| R2213                              | Ip Cheuk Chi        |
| R2214                              | Chan Hon Piu        |
| R2215                              | 何浩璋                 |

| Representation No. TPB/R/S/MOS/23- | Name of Representer |
|------------------------------------|---------------------|
| R2216                              | 何希琳                 |
| R2217                              | Tiffany             |
| R2218                              | Tsui Shuk Ying      |
| R2219                              | Chan Man Yu         |
| R2220                              | Ma Yat Man          |
| R2221                              | Wong Chi Chun       |
| R2222                              | Kennykan            |
| R2223                              | Chan Kai Hin        |
| R2224                              | 廖卓思                 |
| R2225                              | 李基信                 |
| R2226                              | 黎凱怡                 |
| R2227                              | Shuheng Lin         |
| R2228                              | Chan Lu Fai Ross    |
| R2229                              | Wong Chun Shing     |
| R2230                              | James Lee           |
| R2231                              | Hui Shuk Man        |
| R2232                              | Yim Oi Yan          |
| R2233                              | Scarlett Chan       |
| R2234                              | Henry Chu           |
| R2235                              | Lee Chiu Ki         |
| R2236                              | 王靖琳                 |
| R2237                              | Jim Kin Chuen       |
| R2238                              | Vivian Yeung        |
| R2239                              | Ho Chun Yan         |
| R2240                              | Fang Yi             |

| Representation No. TPB/R/S/MOS/23- | Name of Representer       |
|------------------------------------|---------------------------|
| R2241                              | Wong Sze Ming             |
| R2242                              | Tong Ling Poon<br>Andrew  |
| R2243                              | Wun Sing Vincent<br>Chan  |
| R2244                              | Wong Yat Him              |
| R2245                              | Yung King Leung           |
| R2246                              | Cheung Yin Ping           |
| R2247                              | 陳偉文                       |
| R2248                              | Symon Bridle              |
| R2249                              | Ades Gary William<br>John |
| R2250                              | Lam Wing Yan              |
| R2251                              | Fung Kam Keung            |
| R2252                              | Jamie Yip                 |
| R2253 [also C1546]                 | Leung Hou Yan<br>Grace    |
| R2254                              | Cheuk Hau Wai             |
| R2255                              | Leung Sum                 |
| R2256                              | Cheuk Wai Fong            |
| R2257                              | Yip Tsz Lam               |
| R2258                              | Gary Lawrence             |
| R2259                              | Tam Hay                   |
| R2260                              | Cheung Shek Kan           |
| R2261                              | Chan Hoi Ting             |

| Representation No. TPB/R/S/MOS/23- | Name of Representer       |
|------------------------------------|---------------------------|
| R2262                              | Kwok Hoi Yan              |
| R2263                              | 謝錦標                       |
| R2264                              | 張健進                       |
| R2265                              | Tsang Hin Lam             |
| R2266                              | Lam Mui Ki Irenne         |
| R2267                              | Yip Chun Chun<br>Ada      |
| R2268                              | 卓曉峰                       |
| R2269                              | 卓曉凝                       |
| R2270                              | Cheng Yik Sze             |
| R2271                              | 揭紫琪                       |
| R2272                              | Ho Ka Yan                 |
| R2273                              | Carrie Lau                |
| R2274                              | Wong Chuck Kwun<br>Winnie |
| R2275                              | Lung Po Sin               |
| R2276                              | Kwan Hok Man<br>Edmond    |
| R2277                              | Chan Chun Ying            |
| R2278                              | Cheng Kit Man             |
| R2279                              | Yau Ho Tak                |
| R2280                              | Tsang Tak Ka              |
| R2281                              | Rebecca Cho               |
| R2282                              | Fong Wai Ching            |

| Representation No. TPB/R/S/MOS/23- | Name of Representer       |
|------------------------------------|---------------------------|
| R2283                              | Chan Pui Kwan<br>Joey     |
| R2284                              | Chan Sum Wing             |
| R2285                              | Lam Siu Yung              |
| R2286                              | So Man Man                |
| R2287                              | Lai Long Yin              |
| R2288                              | Cheung Ming Fai           |
| R2289                              | Lei Hei Lam               |
| R2290                              | Wong Yuen Yau             |
| R2291                              | Tai Cheuk Yan             |
| R2292                              | Chan Hiu Ying Sara        |
| R2293                              | Wong Chung Hin<br>Brandon |
| R2294                              | Wong Mun Yee              |
| R2295                              | Wong Wing Hang            |
| R2296                              | 羅玉玲                       |
| R2297                              | Chan Hiu Yan              |
| R2298                              | Fu Tsz Yan                |
| R2299                              | 鍾偉雄                       |
| R2300                              | Fong Pui Ka               |
| R2301                              | 鄭曉芹                       |
| R2302                              | Cheuk Him Ling            |
| R2303                              | 梁頌賢                       |
| R2304                              | Aggie Chan                |
| R2305                              | Kwok Mabel                |

| Representation No. TPB/R/S/MOS/23- | Name of Representer |
|------------------------------------|---------------------|
| R2306                              | Li Ka Sin           |
| R2307                              | Si Yan Yu           |
| R2308                              | C G Carline         |
| R2309                              | Chan Chi Chiu       |
| R2310                              | Mak Man Lung        |
| R2311                              | 郭丞峰                 |
| R2312                              | Chan Yu Sing        |
| R2313                              | Elms Adrian Paul    |
| R2314                              | Wong Kin Yung       |
| R2315                              | Chan Yuk Leong      |
| R2316                              | Yip Ho Chai         |
| R2317                              | Wan Pak Kin         |
| R2318                              | Kwok Man Yi         |
| R2319                              | 趙潤森                 |
| R2320                              | Leung Mei Lan       |
| R2321                              | Yeung Wing Kei      |
| R2322                              | 陳思允                 |
| R2323                              | To Ming Ching       |
| R2324                              | Lo Chun Wah         |
| R2325                              | Lau Shu Lam         |
| R2326                              | 吳焯文                 |
| R2327                              | Leung Ho Kwong      |
| R2328                              | Li Suk Yan Irene    |
| R2329                              | Li Sze Ching        |
| R2330                              | Tang Pui Yee        |

| Representation No. TPB/R/S/MOS/23- | Name of Representer       |
|------------------------------------|---------------------------|
| R2331                              | Fung Ka Yee Clara         |
| R2332                              | Lok Yin Wai               |
| R2333                              | Cheung Wing Kwan          |
| R2334                              | Chan Man Ting             |
| R2335                              | Lau King Yan              |
| R2336                              | 黃耀龍                       |
| R2337                              | Chan Lai Fan Sally        |
| R2338                              | Wu Wing Ching             |
| R2339                              | 方婷                        |
| R2340                              | 陳善怡                       |
| R2341                              | Chan Wai Sum Anita        |
| R2342                              | Yu Yat Chi                |
| R2343                              | 郭曉旋                       |
| R2344                              | 潘星宙                       |
| R2345                              | Ching Sheung Leslie Yeung |
| R2346                              | Lee Lok Yan               |
| R2347                              | Hsiu Hing Wo              |
| R2348                              | Li Ka Wai Germaime        |
| R2349                              | 張海宜                       |
| R2350                              | 曹俊希                       |
| R2351                              | Toffee Chan               |

| Representation No. TPB/R/S/MOS/23- | Name of Representer |
|------------------------------------|---------------------|
| R2352                              | 曾妍                  |
| R2353                              | Au Ka Wai           |
| R2354                              | 潘寶華                 |
| R2355                              | Cheung Man Fai      |
| R2356                              | Kwong Kwan Wai      |
| R2357                              | Lap Kei Lo          |
| R2358                              | 呂官偉                 |
| R2359                              | Carman Chan         |
| R2360                              | Sherman Pak         |
| R2361                              | Li Yat Long         |
| R2362                              | Chan Hiu Ting       |
| R2363                              | 黃錦鵬                 |
| R2364                              | Tsui Ka Fun         |
| R2365                              | Vetterly Lau        |
| R2366                              | 鄭俊軒                 |
| R2367                              | Lam Sze Man         |
| R2368 [also C113]                  | 葉富榮                 |
| R2369                              | Lo Chin Kiu         |
| R2370                              | Poon Po Yan Ambrose |
| R2371                              | Wong Hiu Wing       |
| R2372                              | 黃睿行                 |
| R2373                              | Cheung Yuk Yi       |
| R2374                              | Kong Pui Ying       |

| Representation No. TPB/R/S/MOS/23- | Name of Representer |
|------------------------------------|---------------------|
| R2375                              | Wong Ka Lok         |
| R2376                              | Wong Chun Yu        |
| R2377                              | Chan Man Ho         |
| R2378 [also C54]                   | 梁安生                 |
| R2379                              | Leung Hoi Ching     |
| R2380                              | Ann Leung           |
| R2381                              | Lee Ka Yi           |
| R2382                              | 羅子琛                 |
| R2383                              | Szeto Pak Yiu Paddy |
| R2384                              | Chan Wai Ping       |
| R2385                              | 陳江然                 |
| R2386                              | 林楚卿                 |
| R2387                              | 劉燕洪                 |
| R2388                              | 陳雪燕                 |
| R2389                              | Ho Chi Hong         |
| R2390                              | Lai Wing Sze        |
| R2391                              | Tam Kwan Yan Holly  |
| R2392                              | 方倩婷                 |
| R2393                              | 勞信然                 |
| R2394                              | Mr. Cheung          |
| R2395                              | 陳卓濠                 |
| R2396                              | Yeung Ka Wai        |
| R2397                              | Wong Hoi Fai Alan   |

| Representation No. TPB/R/S/MOS/23- | Name of Representer    |
|------------------------------------|------------------------|
| R2398                              | Chow Tsz Wai           |
| R2399                              | Cheung Mei Lin Melanie |
| R2400                              | Mak Kin San            |
| R2401                              | Wong Ngan Ming Ada     |
| R2402                              | Mak Hon Cheung         |
| R2403                              | Wu Ka Yi               |
| R2404                              | Leung Ka Kit Hershel   |
| R2405                              | Lee Ling yat, Jonathan |
| R2406                              | 區如海                    |
| R2407                              | Lam Sum Tim Felicia    |
| R2408                              | 梁栢洛                    |
| R2409                              | Cheung Hung Yat        |
| R2410                              | Li Wing Kar            |
| R2411                              | Lo Lubie               |
| R2412                              | Yu                     |
| R2413                              | 楊美芬                    |
| R2414 [also C33]                   | So Ka Wa               |
| R2415                              | Sin Pui Kwan           |
| R2416                              | 黃敏潔                    |
| R2417                              | Liu Yuen Ling          |

| <b>Representation No. TPB/R/S/MOS/23-</b> | <b>Name of Representer</b> |
|---|----------------------------|
| R2418                                     | Chang Chi Fai              |
| R2419                                     | Lee Bing Tak               |
| R2420                                     | 馬澤如                        |
| R2421                                     | 張善淇                        |
| R2422                                     | 何宏忠                        |
| R2423                                     | Au Chi Shan                |
| R2424                                     | Leung Siu Yuk              |
| R2425                                     | Lau Bik Wan                |
| R2426 [also C110]                         | Tam Nga Man                |
| R2427                                     | 葉裕祥                        |
| R2428                                     | 王群香                        |
| R2429 [also C351]                         | Chung Wai Yi               |
| R2430                                     | 張曉樂                        |
| R2431                                     | Choi Yee Man               |
| R2432                                     | Ho Yuen Wa                 |
| R2433                                     | Fung Po Cheung Thomas      |
| R2434                                     | Yeung Lok To               |
| R2435                                     | Kwong Yuk Ling Angela      |
| R2436                                     | Chu Pui Ling Ewine         |
| R2437                                     | Chan Wah Fung              |

| <b>Representation No. TPB/R/S/MOS/23-</b> | <b>Name of Representer</b> |
|---|----------------------------|
| R2438                                     | Yim Wing Sze               |
| R2439                                     | Shum Wing Shan             |
| R2440                                     | 馬偉亮                        |
| R2441 [also C42]                          | Chan Yuk Lam               |
| R2442                                     | Chow Chun Yan              |
| R2443                                     | 楊淑君                        |
| R2444                                     | Lee Nga Lam                |
| R2445                                     | Louis Wai Yin              |
| R2446                                     | Tang King Ho               |
| R2447                                     | Fung Pui Shan              |
| R2448                                     | 周嘉發                        |
| R2449                                     | 江浩然                        |
| R2450                                     | Leung Cheuk Nam            |
| R2451                                     | Wo Yik Shun                |
| R2452                                     | Tang Man Ki                |
| R2453                                     | Chan Wai Ching             |
| R2454                                     | Chan Key Man               |
| R2455                                     | Ho Yee Hang                |
| R2456                                     | Lee Yin Ting               |
| R2457                                     | Ng Wai Ho                  |
| R2458                                     | 陳志強                        |
| R2459                                     | 鄧承新                        |
| R2460                                     | Chong Ying Monica          |
| R2461                                     | Cheung Tsang Athena        |

| <b>Representation No. TPB/R/S/MOS/23-</b> | <b>Name of Representer</b> |
|---|----------------------------|
| R2462                                     | Chan Siu Hong              |
| R2463                                     | Chiu Man Hei               |
| R2464                                     | Wong Hok Lai Anson         |
| R2465                                     | Chu Kong (Green Peace)     |
| R2466                                     | Tse Siu Yin                |
| R2467                                     | Wu Kwan Ho                 |
| R2468 [also C34]                          | Li Mei Yi                  |
| R2469                                     | Chan Lai Wa Patsy          |
| R2470                                     | Leung Ming Hang            |
| R2471                                     | P S Leung                  |
| R2472                                     | Lam Yuk Ki                 |
| R2473                                     | 莫嘉茵                        |
| R2474                                     | Wong Chun Ming             |
| R2475                                     | Leung Tat Fung             |
| R2476 [also C288]                         | Leung King Chi Ge          |
| R2477                                     | Hui Nga Ting               |
| R2478                                     | Lam Sze Hung               |
| R2479                                     | Leung Lai Yan              |
| R2480                                     | Hui Suet Chung             |
| R2481                                     | Leung Wun Tung             |
| R2482                                     | Yim Mei Suet               |
| R2483                                     | Leung Man Wai              |

| <b>Representation No. TPB/R/S/MOS/23-</b> | <b>Name of Representer</b> |
|---|----------------------------|
| R2484                                     | Yeung Kin Chiu             |
| R2485 [also C50]                          | Cheung Shing Chi           |
| R2486                                     | 陳偉璇                        |
| R2487                                     | Chung Wai Kwong            |
| R2488 [also C358]                         | Le Tian Lee                |
| R2489 [also C813]                         | Cheung Tsz Hin             |
| R2490                                     | Har Wing Yan               |
| R2491                                     | Kong Cheuk Lam             |
| R2492                                     | Tong Chi Chiu              |
| R2493                                     | 邱曉桐                        |
| R2494                                     | Liu Sin King               |
| R2495                                     | Wong Hon Yi                |
| R2496                                     | Bin Wing Chuen             |
| R2497                                     | Mak Yuen Ling              |
| R2498                                     | Chu Wing Sing              |
| R2499                                     | 區苑穎                        |
| R2500                                     | Li Man Yin Gabriel         |
| R2501                                     | Cheung Ho Hang             |
| R2502                                     | Chung Si Leung             |
| R2503                                     | Yip Kit Sum                |
| R2504                                     | Yu Tsun Ning               |
| R2505                                     | Chan Tam Wan               |

| Representation No. TPB/R/S/MOS/23- | Name of Representer    |
|------------------------------------|------------------------|
| R2506                              | Lau Man Wai<br>Zenobia |
| R2507                              | Chu Ka Hang            |
| R2508                              | Cheung Chiu Yat        |
| R2509                              | Ng Ka Kit              |
| R2510                              | Chan Tsz Ying          |
| R2511                              | Tsui Kit Fun           |
| R2512                              | Lam Wing Ho            |
| R2513                              | 吳丹婷                    |
| R2514 [also C173]                  | Fung Ki Yuen           |
| R2515                              | Wong Yun Hang          |
| R2516                              | Ng Chi Ming Janet      |
| R2517                              | Wong Lai Yee           |
| R2518                              | Leung On Kai           |
| R2519                              | Yu Tsz Ki              |
| R2520                              | 郭藹盈                    |
| R2521                              | Chan Nga Sze           |
| R2522                              | Choi Ching Lam         |
| R2523                              | Hui Pok Yan Bryan      |
| R2524                              | Wong Tsz Yiu           |
| R2525                              | 何雨齊                    |
| R2526                              | Ho Hei Lam             |
| R2527                              | Lau Wing San           |
| R2528                              | 陳汶禧                    |

| Representation No. TPB/R/S/MOS/23- | Name of Representer    |
|------------------------------------|------------------------|
| R2529                              | Cheuk Sze Ching        |
| R2530                              | Lam Siu Lun            |
| R2531                              | Tang Shek Yin          |
| R2532                              | Chan Ka Man            |
| R2533                              | 李卓蕙                    |
| R2534                              | 李泳林                    |
| R2535                              | Yuen Yan Ling          |
| R2536                              | Chan Wai Yan<br>Vivian |
| R2537                              | Liu Nanxi              |
| R2538                              | 何榮漢                    |
| R2539                              | Chung Him Yau          |
| R2540                              | Fung Hiu Yan           |
| R2541                              | Lam Chin Fung          |
| R2542                              | Chow Hiu Yan           |
| R2543                              | Cheung Sau Ying        |
| R2544                              | 黎媛珍                    |
| R2545 [also C107]                  | Li Chun Sze Joyce      |
| R2546                              | 李浩華                    |
| R2547 [also C285]                  | Law Yuk Ling           |
| R2548                              | 謝君偉                    |
| R2549                              | Sin Wai Hung           |
| R2550                              | Yeung Man Fung         |

| Representation No. TPB/R/S/MOS/23- | Name of Representer    |
|------------------------------------|------------------------|
| R2551                              | Wong Wing Lun<br>Brian |
| R2552                              | Yu Wai Ching           |
| R2553                              | Leung Wai Lam          |
| R2554                              | Leung Sin Yu           |
| R2555                              | Ho Yin Chung           |
| R2556                              | Yan Sin Mei            |
| R2557                              | 羅芷茵                    |
| R2558                              | Kum Wai Ka             |
| R2559                              | Chau Sui Man           |
| R2560                              | 趙欣珮                    |
| R2561                              | 梁天麟                    |
| R2562                              | Tse Cheong Tat         |
| R2563                              | 黃蘊儀                    |
| R2564                              | Lau Ying Tung          |
| R2565                              | Choi Wing Yip          |
| R2566                              | Fung Wai Shing         |
| R2567                              | Chan Ying Sum          |
| R2568                              | Hung Tsz Ching         |
| R2569                              | 李朗風                    |
| R2570                              | Cheng Sheung Hing      |
| R2571                              | Tong Chun Yu           |
| R2572                              | 岑靖淇                    |
| R2573                              | Cheng Wai Tung         |
| R2574                              | Cheng Yu Wai           |

| Representation No. TPB/R/S/MOS/23- | Name of Representer      |
|------------------------------------|--------------------------|
| R2575                              | Lui Sze Nga              |
| R2576 [also C64]                   | Wong Wai Kit             |
| R2577                              | Chow King Yan<br>Jessie  |
| R2578                              | Wu Kong Wai              |
| R2579                              | 林兆軒                      |
| R2580                              | Choi Lok Ching<br>Caesar |
| R2581                              | Ng Hoi Ping              |
| R2582                              | Chuk Tsan Sum            |
| R2583                              | Tang Antonie             |
| R2584                              | Lam Cheung Choi          |
| R2585                              | wong Chi Chung           |
| R2586                              | Wong Sin Yin             |
| R2587                              | Ho Ching Him             |
| R2588                              | Wong Yuk Ching           |
| R2589                              | Sin Lai Chun             |
| R2590                              | Frontini Francesco       |
| R2591 [also C811]                  | 吳鈞然                      |
| R2592                              | Kwok Yan Kiu             |
| R2593                              | Chung Yeuk Hung          |
| R2594                              | Li Kwan Tung             |
| R2595                              | Tse Ka Hang              |



| <b>Representation No. TPB/R/S/MOS/23-</b> | <b>Name of Representer</b> |
|---|----------------------------|
| R2596                                     | Kong Lok Lam<br>Lochlann   |
| R2597                                     | Kwok Yin Ling<br>Sumea     |
| R2598                                     | Chong Ka Ka                |
| R2599 [also C593]                         | Choy Pik Kwan              |
| R2600                                     | Yeung Tsun Kit             |
| R2601                                     | Yeung Ruby                 |
| R2602                                     | Chan Tsz Yan               |
| R2603                                     | Wong Chik Wai              |
| R2604                                     | Fan Hoi Yan                |
| R2605                                     | Chan Cheuk Ying            |
| R2606                                     | Ip Lai Man                 |
| R2607                                     | Chan Wai Chi               |
| R2608                                     | Chong Ka Po                |
| R2609                                     | Sung Yuen Yi               |
| R2610                                     | Wat Pak Kei                |
| R2611                                     | Chong Ka Wing              |
| R2612                                     | Sung Sze Chun              |
| R2613                                     | Emily Leung                |
| R2614                                     | Bernard Harrad             |
| R2615                                     | Chow Hiu Ting              |
| R2616                                     | Liu Oi Yee Ivy             |
| R2617                                     | Yeung Chun Fai             |

| <b>Representation No. TPB/R/S/MOS/23-</b> | <b>Name of Representer</b> |
|---|----------------------------|
| R2618                                     | Chow Sau Chi               |
| R2619                                     | 龍銘源                        |
| R2620                                     | Lam Pui Man<br>Debbie      |
| R2621                                     | Chang Wing Hon             |
| R2622                                     | Chu Fu Sau Wah             |
| R2623                                     | Wong Shuk Ngan             |
| R2624                                     | Cheung Ling Ling           |
| R2625                                     | Lam Hei Sung               |
| R2626                                     | 陳華                         |
| R2627                                     | Li Ming To                 |
| R2628                                     | Albert Hsu                 |
| R2629                                     | Wong Wai Hang              |
| R2630                                     | Chang Chun Fung            |
| R2631                                     | Chung Miu Kuen             |
| R2632                                     | Cheng Lung Chuen           |
| R2633 [also C854]                         | Ting Wai Chee              |
| R2634                                     | Ma Hoi Yan                 |
| R2635                                     | Chiu Sze Kit               |
| R2636                                     | Lau Wai Men                |
| R2637                                     | Chan Ying Wai              |
| R2638                                     | 陳玉麒                        |
| R2639                                     | Shum Pui Ying              |
| R2640                                     | 李威林                        |

| <b>Representation No. TPB/R/S/MOS/23-</b> | <b>Name of Representer</b> |
|---|----------------------------|
| R2641                                     | 陶兆宗                        |
| R2642                                     | Liang Yue Cheung           |
| R2643                                     | Wong Ka Pong               |
| R2644                                     | Lai Ming Wai<br>Christina  |
| R2645                                     | Chan Pui Chi               |
| R2646 [also C361]                         | Kwok Po Wah                |
| R2647                                     | Wong Chun Yu               |
| R2648                                     | Ng Yee Ki                  |
| R2649                                     | Ma Wai Yiu Samuel          |
| R2650                                     | Lin Yun Cheung             |
| R2651                                     | So Yuen Fei                |
| R2652                                     | Siu King Ho                |
| R2653                                     | Wong Yiu Hang              |
| R2654 [also C30]                          | 終本沖                        |
| R2655                                     | Kiu Yan Ting               |
| R2656                                     | Fan Po Man More            |
| R2657                                     | Pong Hiu Yan               |
| R2658                                     | Lo Yuet Ting               |
| R2659                                     | Song Hoi Tung              |
| R2660                                     | Leung Wai Yan              |
| R2661                                     | Chsn Chi Man               |
| R2662                                     | Lau Yee Man                |
| R2663                                     | 邵智恒                        |

| <b>Representation No. TPB/R/S/MOS/23-</b> | <b>Name of Representer</b> |
|---|----------------------------|
| R2664                                     | Lee Chun Kin               |
| R2665                                     | Lee Wing Yan               |
| R2666                                     | Cherry Luk                 |
| R2667                                     | Lee For Wai                |
| R2668                                     | Yeung Na                   |
| R2669                                     | Lam Ho Tak                 |
| R2670                                     | Hung Ka Kok                |
| R2671                                     | Au Yang Ka Wai             |
| R2672                                     | Su Yim Lei                 |
| R2673                                     | Lui Huo Zheng              |
| R2674                                     | Y C Chang                  |
| R2675                                     | Ma Hung Shing              |
| R2676                                     | Lai Cheuk Lam              |
| R2677                                     | Chan Chi Yan               |
| R2678                                     | Mung Yin Ng                |
| R2679                                     | Pang Chu Hang              |
| R2680                                     | 趙詠琳                        |
| R2681                                     | Lee Ka Man                 |
| R2682                                     | Yu Chun Leung              |
| R2683                                     | Ko Lai Suen                |
| R2684                                     | Cheung Yip Chi             |
| R2685                                     | Wong Chi Ying              |
| R2686                                     | Kan Chui Man               |
| R2687                                     | Ting Long Hin Alex         |
| R2688                                     | Ting Chi Tak               |

| Representation No. TPB/R/S/MOS/23- | Name of Representer        |
|------------------------------------|----------------------------|
| R2689                              | Law Kwok Hung              |
| R2690                              | Lam Shuk Man               |
| R2691                              | Cheung Tsz Kin             |
| R2692                              | 唐健樂                        |
| R2693                              | Leung Kit Yee              |
| R2694                              | 鍾梓澄                        |
| R2695                              | Tsai Yim Fong              |
| R2696                              | Wong Pui Ling<br>Catherine |
| R2697                              | 林明威                        |
| R2698                              | Ip Ka Li                   |
| R2699                              | Wong Kwan Ho               |
| R2700                              | Chu Miu Ting               |
| R2701                              | Raymond Chan               |
| R2702                              | Au Hei Ching               |
| R2703                              | 吳沛珊                        |
| R2704                              | Yim Hei Man<br>Cookie      |
| R2705                              | Wong Pak Kuen              |
| R2706                              | Hung Lok Hei               |
| R2707                              | 虞柏樂                        |
| R2708                              | Ma Chor Man                |
| R2709                              | Tong Tsz Ching             |
| R2710                              | 郭詩雅                        |
| R2711                              | Mok Ka Ying                |

| Representation No. TPB/R/S/MOS/23- | Name of Representer |
|------------------------------------|---------------------|
| R2712                              | Leung Chi Tak       |
| R2713                              | Cheng Sau Man       |
| R2714                              | 鍾耀輝                 |
| R2715                              | 陳顯銘                 |
| R2716 [also C96]                   | Yip Yu Ho           |
| R2717                              | Wong Hin Shun       |
| R2718                              | Wong Ka Yee         |
| R2719                              | Fung Cheuk Pui      |
| R2720                              | Tsang Yat Suet      |
| R2721                              | Chui Man Kit        |
| R2722                              | 葉銘恆                 |
| R2723 [also C798]                  | 李卓文                 |
| R2724                              | Law Cho Wai         |
| R2725                              | Tong Oi Wah         |
| R2726                              | 盧盈盈                 |
| R2727                              | Lee Mee On          |
| R2728                              | Kam Tsz Yan         |
| R2729                              | Yim Pik Yo          |
| R2730                              | Chan Hon Yee        |
| R2731                              | Wong Suet Mui       |
| R2732                              | Leung Wai Man       |
| R2733                              | 林少君                 |
| R2734                              | Carmen Cheng        |
| R2735                              | 羅業儀                 |

| Representation No. TPB/R/S/MOS/23- | Name of Representer |
|------------------------------------|---------------------|
| R2736                              | Ma Ka Hing          |
| R2737                              | Chan Tai Wing       |
| R2738                              | Lin Ka Ki           |
| R2739                              | Kwan Ming Tak       |
| R2740                              | Chan Ming Sum       |
| R2741                              | 黃晴                  |
| R2742                              | O. C. Lui           |
| R2743                              | Leung Chi Wing      |
| R2744                              | Tsang Wai Leung     |
| R2745                              | Hui Yin Ping        |
| R2746                              | Chan Wing Han       |
| R2747                              | Tam Kim Pong        |
| R2748                              | Yuen Sheung Ling    |
| R2749                              | Leung Ho Wai        |
| R2750                              | Lin Man Ho          |
| R2751                              | Cheng Kin Hei       |
| R2752                              | Cheng Wing Ho       |
| R2753                              | Suen Ho Yan         |
| R2754                              | Yuen Nok Hang       |
| R2755                              | Lai Leong Tung      |
| R2756                              | Leung Chin Yau      |
| R2757                              | Dai Kai Sun         |
| R2758                              | Ho Shun Kwan        |
| R2759                              | Cheng Tsz Yan       |
| R2760                              | Li Wai Yin          |

| Representation No. TPB/R/S/MOS/23- | Name of Representer      |
|------------------------------------|--------------------------|
| R2761                              | Chiu Pui Yee             |
| R2762                              | 葉喬林                      |
| R2763                              | Chan Hung Yee<br>Tracy   |
| R2764                              | Yuen Kin Lun             |
| R2765                              | Huen Yuk Wan             |
| R2766                              | Yim Kwan Yee             |
| R2767                              | Kwok Chun Hei            |
| R2768                              | Tsoi Mei Ming            |
| R2769                              | Lim Ching Man            |
| R2770                              | Chou Lok Kei             |
| R2771                              | Yip Siu Kwan             |
| R2772                              | Ip Yam Tong Keanu        |
| R2773                              | Kong Suet Ying           |
| R2774                              | 王桂珠                      |
| R2775                              | Ln Choi                  |
| R2776                              | Pun Ho Yan               |
| R2777                              | Lau Kit Po               |
| R2778                              | Au Suk Jong Dilys        |
| R2779 [also C290]                  | Zhang Yuk Yui<br>Katrina |
| R2780                              | Lam Kin Che              |
| R2781                              | Ho Pui Yee               |
| R2782                              | Wong Ying Tung           |

| Representation No. TPB/R/S/MOS/23- | Name of Representer            |
|------------------------------------|--------------------------------|
| R2783                              | Tse Nga Ting Sharon            |
| R2784                              | Ho Chun Kit                    |
| R2785                              | Kora Jones                     |
| R2786                              | Mollica Giuseppe               |
| R2787                              | Leung Yin Cheung               |
| R2788 [also C263]                  | Ho Ka Man                      |
| R2789                              | Chow Lok Hei                   |
| R2790                              | Samuel-Ho Kyla Eleanor Jessica |
| R2791                              | Ho Ga Yang                     |
| R2792                              | Kwan Kun Ip                    |
| R2793                              | Cheung Kin Ling                |
| R2794                              | Sha Man Fong                   |
| R2795                              | 曾寧欣                            |
| R2796                              | Yuen Chi Yan                   |
| R2797                              | 張浩祥                            |
| R2798                              | Tse Chung Wai                  |
| R2799                              | Wong Wai Chung                 |
| R2800                              | Chan Sau Ying Amy              |
| R2801                              | Yeung Ting Yan                 |
| R2802                              | Chan Ying Tai                  |

| Representation No. TPB/R/S/MOS/23- | Name of Representer     |
|------------------------------------|-------------------------|
| R2803 [also C348]                  | Leong On Kei            |
| R2804                              | Ngan Chun Yin           |
| R2805                              | Lau Lai Fong            |
| R2806                              | Wan Kang Sun            |
| R2807                              | Cheung Fung Ting Chitty |
| R2808                              | Chow Yung               |
| R2809                              | Leung Yee Sheung        |
| R2810                              | Cheung Lai Ying         |
| R2811                              | Li Ronald Kin Fung      |
| R2812                              | Leung Ka Kui            |
| R2813                              | Lam Chin Ping Bowie     |
| R2814                              | Kwok Man Tat            |
| R2815                              | Leung Ho Chi Edmund     |
| R2816                              | Kwok Pik Yee            |
| R2817                              | Wong Pong Kwok Ivan     |
| R2818                              | Tong Tak Sing           |
| R2819                              | 嚴力耕                     |
| R2820                              | Lee Wood Hung           |
| R2821                              | 伍綺薇                     |
| R2822                              | Lui Man Wah             |

| Representation No. TPB/R/S/MOS/23- | Name of Representer     |
|------------------------------------|-------------------------|
| R2823                              | Law Man Ting Jessica    |
| R2824                              | Quoc Quyen Luong        |
| R2825                              | Yin Xiang Jiang         |
| R2826                              | Li Kin Ting Eric        |
| R2827                              | Lui Man Ping Paulina    |
| R2828                              | 尹婉真                     |
| R2829                              | 梁惠君                     |
| R2830                              | 詹史芬                     |
| R2831                              | Tsang Chi Keung         |
| R2832                              | Ku Lui                  |
| R2833                              | Tulang Ricel Ramirez    |
| R2834                              | Chan Kwok Bon Johnny    |
| R2835                              | Law Tak Ming            |
| R2836                              | Woo Shuite Ying         |
| R2837                              | 高志昌                     |
| R2838                              | 劉信忠                     |
| R2839                              | Leung Yau Chuen Kenneth |
| R2840                              | Ho Kam Ling             |
| R2841                              | Chau Wai Kit            |
| R2842                              | Chan Siu Man            |

| Representation No. TPB/R/S/MOS/23- | Name of Representer       |
|------------------------------------|---------------------------|
| R2843                              | Au Wai Fun Teresa         |
| R2844                              | Leung Man Leuk Daniel     |
| R2845                              | Lam Tak Sen               |
| R2846                              | Lee Wai Lun               |
| R2847                              | Cheung Sui Wing Darius    |
| R2848                              | Cheung Ka Yau             |
| R2849                              | Wong Suk Yee Amy          |
| R2850                              | Wong Man Kei              |
| R2851                              | Tong Yee Mei Angela       |
| R2852                              | Nilugao Marciana Horoista |
| R2853                              | Wong Tung Mui             |
| R2854                              | Ling Kwai Sang Benny      |
| R2855                              | Kwok Yin Ling Elaine      |
| R2856                              | Yang Yu Ching             |
| R2857                              | Cheung Chi Shing Frankie  |
| R2858                              | 高子恩                       |
| R2859                              | 高子媚                       |

| Representation No. TPB/R/S/MOS/23- | Name of Representer     |
|------------------------------------|-------------------------|
| R2860                              | Ng Kwai Ching Josephine |
| R2861                              | 羅紀渝                     |
| R2862                              | 孫潔                      |
| R2863                              | 苗延松                     |
| R2864                              | Law Wing Keung          |
| R2865                              | Lam Yin Ching Natalie   |
| R2866                              | 馮家榮                     |
| R2867                              | Law Lok Ting Janice     |
| R2868                              | Mak Wai Fun             |
| R2869                              | Andres Grace            |
| R2870                              | Andres Rosita           |
| R2871                              | Wong Chor Wo            |
| R2872                              | Lee Kwan Wei David      |
| R2873                              | Ng Kwong Fai            |
| R2874                              | Ng Jiq Yi               |
| R2875                              | Chan Chi To             |
| R2876                              | Chau Hin Yeung Bennett  |
| R2877                              | Wong Kit Ching          |
| R2878                              | Lau Kai Hung            |
| R2879                              | Yung Yiu Kit            |

| Representation No. TPB/R/S/MOS/23- | Name of Representer     |
|------------------------------------|-------------------------|
| R2880                              | Priyani                 |
| R2881                              | Yung Wan Yu             |
| R2882                              | Chui Lai Chu Florence   |
| R2883                              | Cheng Wing Man          |
| R2884                              | Yeung Shee Yiu          |
| R2885                              | Lam Wing Ngai           |
| R2886                              | Chan Lai Kam Chrisina   |
| R2887                              | Ip Ellis                |
| R2888                              | Ip Chi Tak Davis        |
| R2889                              | 彭黃敏敏                    |
| R2890                              | 彭鑒汀                     |
| R2891                              | Yan Ricky Pak Ming      |
| R2892                              | Tse Ka Yin              |
| R2893                              | Man Hing Hung           |
| R2894                              | Tam Yiu Kei             |
| R2895                              | Fan Wing Ting           |
| R2896                              | Chu Wai Lin Francoise   |
| R2897                              | Lo Wai Ngor             |
| R2898                              | Ng Chiu Bun             |
| R2899                              | Poon Ho Siu Hang Gerald |

| Representation No. TPB/R/S/MOS/23- | Name of Representer       |
|------------------------------------|---------------------------|
| R2900                              | 何淑嫻                       |
| R2901                              | Chan Shui Bing Mary       |
| R2902                              | Kastinih BT Warsono Tasna |
| R2903                              | Mo Fung Kuen              |
| R2904                              | Ngai Wan Keung            |
| R2905                              | 范漢文                       |
| R2906                              | 洪惠麗                       |
| R2907                              | Yam Wai Ching Ophelia     |
| R2908                              | 陳冠鏗                       |
| R2909                              | Chan Heung Yan            |
| R2910                              | Tsui Wing Lun             |
| R2911                              | Lau Wai Yee               |
| R2912                              | Cheung Kit                |
| R2913                              | Hsiung Chuan Shu          |
| R2914                              | Wijaya Lilis Dwiwati      |
| R2915                              | Lee Yau Tat               |
| R2916                              | Ho Sau Ching Sherry       |
| R2917                              | Leung Yee                 |
| R2918                              | Ting Chi Wai              |
| R2919                              | Shu Yi Li                 |

| Representation No. TPB/R/S/MOS/23- | Name of Representer    |
|------------------------------------|------------------------|
| R2920                              | Ma Nian En Leanne      |
| R2921                              | Heung Woon King Vivian |
| R2922                              | Yuen Li Li             |
| R2923                              | Leung Man Wai Matthew  |
| R2924                              | Niken Lawuningtiyas    |
| R2925                              | Koo Sin Wah Sarah      |
| R2926                              | Law Wai Lan            |
| R2927                              | Chan Hon Fung Cyril    |
| R2928                              | Chan Tsun Jason        |
| R2929                              | Chan Pui Wai Jamie     |
| R2930                              | Loh Lai Ting Taron     |
| R2931                              | Chan Kit Jack          |
| R2932                              | Cheung Wai Man         |
| R2933                              | Fung Mei Lin           |
| R2934                              | John Psillides         |
| R2935                              | Susannah Psillides     |
| R2936                              | Sion Psillides         |
| R2937                              | Evan Psillides         |
| R2938                              | Yiu Chin               |
| R2939                              | So Yuen Ching          |
| R2940                              | So Chun Wah            |

| <b>Representation No. TPB/R/S/MOS/23-</b> | <b>Name of Representer</b> |
|---|----------------------------|
| R2941                                     | Yim Tung Ching             |
| R2942                                     | Yim Kim Hong               |
| R2943                                     | Yim Ching Long             |
| R2944                                     | Cheung Suk Fong            |
| R2945                                     | Yim Ching Fong             |
| R2946                                     | Yan Jason Kin<br>Hang      |
| R2947                                     | Au Clement Chi<br>Kin      |
| R2948                                     | Chau Tik Lung<br>Delon     |
| R2949                                     | So Wai Ha                  |
| R2950                                     | Chan Wai Leung<br>Simon    |
| R2951                                     | Wong Ting Fung<br>Jason    |
| R2952                                     | Poon Wing Sze              |
| R2953                                     | Wong Shu Man<br>Victor     |
| R2954                                     | Lam Mui Hing<br>Sarah      |
| R2955                                     | Oin Ramida<br>Mohammed     |
| R2956                                     | Vera Chan                  |
| R2957                                     | Elaine Chan                |

| <b>Representation No. TPB/R/S/MOS/23-</b> | <b>Name of Representer</b>       |
|---|----------------------------------|
| R2958                                     | Poon Yuen Man                    |
| R2959                                     | Wong Chun Ming                   |
| R2960                                     | Wong Wing Hong<br>John           |
| R2961                                     | Ho Sandra                        |
| R2962                                     | 王穎嘉                              |
| R2963                                     | 謝朗宏                              |
| R2964                                     | 謝銘珩                              |
| R2965                                     | 何家儀                              |
| R2966                                     | Man Cheuk Fung<br>Donald         |
| R2967                                     | Man Wai Yip                      |
| R2968                                     | Chan Oi Suet                     |
| R2969                                     | Wong Yin Chak                    |
| R2970                                     | Lai Mei Ling                     |
| R2971                                     | Wong Wai Kin                     |
| R2972                                     | Chau Chi Kin                     |
| R2973                                     | Chau Chi Pang                    |
| R2974                                     | Chow Chi Wai                     |
| R2975                                     | Mak Lai Ping                     |
| R2976                                     | Hung Hoi Tung                    |
| R2977                                     | Lee Wing Ki                      |
| R2978                                     | Webster Wing Sze<br>Carol Louise |

| <b>Representation No. TPB/R/S/MOS/23-</b> | <b>Name of Representer</b>       |
|---|----------------------------------|
| R2979                                     | Webster Jonathan<br>James        |
| R2980                                     | Webster Yan Chi<br>Timothy James |
| R2981                                     | Ho Sarah                         |
| R2982                                     | Ho Hok Chiu                      |
| R2983                                     | Cheung Ching                     |
| R2984                                     | Cheung Tsun Hei                  |
| R2985                                     | Cheung Leung<br>Kong             |
| R2986                                     | Wong Sau Man                     |
| R2987                                     | 陳錦                               |
| R2988                                     | Chan Kam Mui                     |
| R2989                                     | Lai Wing Yew<br>Thomas           |
| R2990                                     | Leung Lai Sheung                 |
| R2991                                     | Tse Lai Sim                      |
| R2992                                     | Chan Lai Nga                     |
| R2993                                     | So Kee Hin Justin                |
| R2994                                     | So Nai Leung<br>Jimmy            |
| R2995                                     | Lee Ka Pik Helen                 |
| R2996                                     | Kenneth Leong                    |
| R2997                                     | Lau Pui Yee                      |
| R2998                                     | Lai Shuk Chun                    |

| <b>Representation No. TPB/R/S/MOS/23-</b> | <b>Name of Representer</b> |
|---|----------------------------|
| R2999                                     | Woo Kar Hau                |
| R3000                                     | Sze Wai Man                |
| R3001                                     | Chow Sin Ming              |
| R3002                                     | Wong King Man              |
| R3003                                     | Leung Lee Grace            |
| R3004                                     | Leung Kam Po               |
| R3005                                     | Lee Kit Fai                |
| R3006                                     | Lee Hiu Ching<br>Jessica   |
| R3007                                     | Yuen Suk Kwan              |
| R3008                                     | Lee Hiu Yan<br>Jennifer    |
| R3009                                     | Yip Lai Yiu                |
| R3010                                     | Lee Kam Kong               |
| R3011                                     | Lee Hiu Kwan               |
| R3012                                     | Lo Suk Fun                 |
| R3013                                     | Sin Tsun Chau              |
| R3014                                     | Ng Lai Tong                |
| R3015                                     | Tung Man Kei               |
| R3016                                     | Sum Man Mui                |
| R3017                                     | Si Yuen Yi                 |
| R3018                                     | Li Yuen Cheuk              |
| R3019                                     | Yeung Chi Yin              |
| R3020                                     | Li Guo Jun                 |
| R3021                                     | 李金城                        |

| Representation No. TPB/R/S/MOS/23- | Name of Representer    |
|------------------------------------|------------------------|
| R3022                              | Siu Au Man             |
| R3023                              | 蕭浩良                    |
| R3024                              | Cheng Wing Kwong       |
| R3025                              | Chan Tsz Yiu           |
| R3026                              | Chen Te Lin            |
| R3027                              | Yuen Hiu Ching Hillary |
| R3028                              | Hurgo Russell D        |
| R3029                              | Sabrina Wing Man Lam   |
| R3030                              | Lincoln Lam Kin Yan    |
| R3031                              | Chan Tsui Lin          |
| R3032                              | Lam Shek Pang          |
| R3033                              | Yuen Man Chun Royce    |
| R3034                              | Yu Choi Ping           |
| R3035                              | Kwok Jason Yick Yin    |
| R3036                              | Har Wai Shan           |
| R3037                              | Liao Suk Man           |
| R3038                              | 麥祖雄                    |
| R3039                              | Cheng Kai Pak          |
| R3040                              | Yuen Hiu Yu Sonia      |

| Representation No. TPB/R/S/MOS/23- | Name of Representer         |
|------------------------------------|-----------------------------|
| R3041                              | 曹榮臻                         |
| R3042                              | 曹鶴騰                         |
| R3043                              | Ng Pui Ling                 |
| R3044                              | 曹碧珍                         |
| R3045                              | 曹碧珠                         |
| R3046                              | 劉成業                         |
| R3047                              | 范見明                         |
| R3048                              | Che Soi Un                  |
| R3049                              | Wan Tsz Kui                 |
| R3050                              | Wan Wing Ki                 |
| R3051                              | Wan Kin Man                 |
| R3052                              | Lo Suet Mei                 |
| R3053                              | Huang Jie                   |
| R3054                              | Lau Yui Ching Rayna         |
| R3055                              | Lau Ho Yui                  |
| R3056                              | Lau Sik Suen                |
| R3057                              | 江萍                          |
| R3058                              | Nicole Ng                   |
| R3059                              | Professor James Steed Tsien |
| R3060                              | Deborah Tsien               |
| R3061                              | Teresa Tsien                |
| R3062                              | Mak Wing Kwong Tony         |

| Representation No. TPB/R/S/MOS/23- | Name of Representer      |
|------------------------------------|--------------------------|
| R3063                              | Kwok Christy Yick Yung   |
| R3064                              | Tse Kam                  |
| R3065                              | Ku Cheung Pik Sau Winnie |
| R3066                              | Chan Sui Yung Susan      |
| R3067                              | Leung Kin Man            |
| R3068                              | Liu Cheuk Yee            |
| R3069                              | Cheung Siu King          |
| R3070                              | Li Siu Sun               |
| R3071                              | Wong Kit Ling            |
| R3072                              | Chun Long Yee Kelly      |
| R3073                              | Chun Chi Bun             |
| R3074                              | Chun Man Ho              |
| R3075                              | Lee Pui Chiu             |
| R3076                              | Yip Hoi Ying             |
| R3077                              | Yip Pik Ying             |
| R3078                              | Yip Kin Ching            |
| R3079                              | Wong Kam Fung            |
| R3080                              | Yip Yik Shing            |
| R3081                              | Chung Shui Ha            |
| R3082                              | 郭二澈                      |

| Representation No. TPB/R/S/MOS/23- | Name of Representer |
|------------------------------------|---------------------|
| R3083                              | 郭鈺蓮                 |
| R3084                              | Law Kwok Ming       |
| R3085                              | Leung Wai Har       |
| R3086                              | Leung Chak Sang     |
| R3087                              | 戴新發                 |
| R3088                              | Cheng Ling Pui      |
| R3089                              | Chu Ka Kit Caleb    |
| R3090                              | Lee Wai Hing        |
| R3091                              | Chu Chi Yan         |
| R3092                              | Chu Ka Lun          |
| R3093                              | Lam Chi Ting        |
| R3094                              | 盧健彬                 |
| R3095                              | 黃                   |
| R3096                              | 郭釗玲                 |
| R3097                              | Ho Kwok Keung       |
| R3098                              | 戴可晴                 |
| R3099                              | 戴家輝                 |
| R3100                              | Yu Pui Kei          |
| R3101                              | 陳樹源                 |
| R3102                              | Lee Yuen Tung       |
| R3103                              | 林麗雲                 |
| R3104                              | Chan Chi Kwong      |
| R3105                              | Wong Chiu Yeung     |
| R3106                              | Lau Siu Ying        |
| R3107                              | Zhang Ngai Ho       |

| <b>Representation No. TPB/R/S/MOS/23-</b> | <b>Name of Representer</b> |
|---|----------------------------|
| R3108                                     | Yuen Ka Ho                 |
| R3109                                     | Ho Wai Nga<br>Veronica     |
| R3110                                     | Ling Yuet                  |
| R3111                                     | Ho Kar Kau                 |
| R3112                                     | Hau Lap Kwong              |
| R3113                                     | 何家熾                        |
| R3114                                     | Chan Shuk Ting             |
| R3115                                     | Ho Ding Kwok<br>Clement    |
| R3116                                     | Woo Chun Sing              |
| R3117                                     | Wong Wai Yan<br>Vivian     |
| R3118                                     | Wong Chi Kan               |
| R3119                                     | Tsang Lok Ching            |
| R3120                                     | Li Chi Tong Patrick        |
| R3121 [also C1559]                        | Kwan Ho Yi Vivian          |
| R3122                                     | Leung Hoi Chi              |
| R3123                                     | To Wai Yan                 |
| R3124                                     | Chan Chun Yin              |
| R3125                                     | Lee Po Yee                 |
| R3126                                     | Ng Sin Yu                  |
| R3127                                     | 陳光宇                        |
| R3128                                     | Yiu Kam Kuen Kim           |

| <b>Representation No. TPB/R/S/MOS/23-</b> | <b>Name of Representer</b> |
|---|----------------------------|
| R3129                                     | 黃麗萍                        |
| R3130                                     | 李恒                         |
| R3131                                     | Wong Lok Sze               |
| R3132 [also C723]                         | Wong Kin Chung             |
| R3133                                     | Cheung Tsz Yiu             |
| R3134                                     | Wong Pui Fung              |
| R3135                                     | Chan Sau Fung              |
| R3136                                     | 林宋真                        |
| R3137                                     | Chan Chun Jerry            |
| R3138                                     | 梁曉峰                        |
| R3139                                     | So Chung Chi               |
| R3140                                     | Chan Ka Wai                |
| R3141                                     | Leung Chung Kit            |
| R3142                                     | 陳俊文                        |
| R3143                                     | Lau Ching Wan              |
| R3144                                     | Yeung Ying Shan            |
| R3145                                     | Lau Hoi Wai                |
| R3146                                     | Ng Wing Yan                |
| R3147 [also C400]                         | Lee Mei Fong               |
| R3148                                     | Lam Man Lok                |
| R3149                                     | Ki Yiu Hong                |
| R3150                                     | 林建波                        |
| R3151                                     | Yeung Yuk Fai              |

| <b>Representation No. TPB/R/S/MOS/23-</b> | <b>Name of Representer</b> |
|---|----------------------------|
| R3152                                     | Cheng Meimei May           |
| R3153                                     | 鄭慧芳                        |
| R3154                                     | Tse Chi Chuen              |
| R3155                                     | Ho Cho Ting                |
| R3156 [also C93]                          | Chow Ling Fung             |
| R3157                                     | Lam Ka Ho                  |
| R3158                                     | Ma Yee Ling                |
| R3159                                     | Siu Man Lung               |
| R3160                                     | Kan Cheuk Yan<br>Ruby      |
| R3161                                     | Yeung Wing Ying            |
| R3162                                     | Tong Lai Tao Benly         |
| R3163                                     | Chan Mei Ying              |
| R3164                                     | Chui Yin Chung             |
| R3165                                     | CHU, Winson Sau<br>Yin     |
| R3166                                     | Tsang Lok Kan<br>Ethan     |
| R3167                                     | Mok Ting Laam              |
| R3168                                     | Lee Ming Yin               |
| R3169                                     | 張仲德                        |
| R3170                                     | Chan Cheuk Fai             |
| R3171                                     | Tang Wing Sang             |
| R3172                                     | Chan Man                   |
| R3173                                     | 吳北錦                        |

| <b>Representation No. TPB/R/S/MOS/23-</b> | <b>Name of Representer</b>                                    |
|---|---|
| R3174 [also C341]                         | 高國洪   |
| R3175 [also C304]                         | 高碧霞   |
| R3176                                     | Leung Man Kit   |
| R3177                                     | Yu Nga Ting   |
| R3178                                     | Man Ting Nuen   |
| R3179                                     | Ye Hanzhang   |
| R3180 [also C55]                          | Chau Li Yin<br>Sabrina  |
| R3181                                     | 劉照均   |
| R3182                                     | Cheng Wing Yee<br>Jodi  |
| R3183                                     | 伍維烈修士   |
| R3184                                     | Ma On Shan<br>Residents Bus<br>Management<br>Association Ltd. |
| R3185                                     | 黃健樑   |
| R3186                                     | TH Kwong  |
| R3187                                     | Yeung Tsoi Wa<br>Ashley                                       |
| R3188                                     | 張玉娣   |
| R3189 [also C306]                         | 梁雄  |

| <b>Representation No. TPB/R/S/MOS/23-</b> | <b>Name of Representer</b> |
|---|----------------------------|
| R3190 [also C372]                         | 詹菊元                        |
| R3191                                     | Katherine Ma               |
| R3192                                     | 丘福星                        |
| R3193 [also C231]                         | 何志明                        |
| R3194                                     | 周雪凝                        |
| R3195                                     | Tang Cho Man               |
| R3196                                     | Lam Ka In                  |
| R3197                                     | Chu Ho Tung                |
| R3198                                     | Tsang Wai Yan              |
| R3199                                     | Lee Chi Chung              |
| R3200                                     | 達智華                        |
| R3201                                     | 周鳳仙                        |
| R3202                                     | 黃健樑                        |
| R3203                                     | Yuen Ka Yi                 |
| R3204                                     | Yuen Shuk Han              |
| R3205                                     | 林昊瀛                        |
| R3206                                     | Leung Yee Tak              |
| R3207                                     | Yiu Hiu Yan, Diana         |
| R3208                                     | Wong Ka Yuk                |
| R3209                                     | Tang Tsz Ching             |
| R3210                                     | Lai Tak Chi                |
| R3211                                     | 黃旭                         |
| R3212                                     | Wong Ka Kit                |

| <b>Representation No. TPB/R/S/MOS/23-</b> | <b>Name of Representer</b> |
|---|----------------------------|
| R3213                                     | Law Wai Shan               |
| R3214                                     | Cheung Yee Kam             |
| R3215                                     | Luk Chi Keung<br>Viewman   |
| R3216                                     | 張水霞                        |
| R3217                                     | 黃世豪                        |
| R3218                                     | 劉新安                        |
| R3219                                     | 趙茵                         |
| R3220                                     | Wong Wing Sze              |
| R3221                                     | 林嬋卿                        |
| R3222                                     | 林俊豪                        |
| R3223                                     | 林嬋貞                        |
| R3224                                     | Sun Wan Hung               |
| R3225                                     | Ho Cho Ka                  |
| R3226                                     | Chung Man Yu               |
| R3227                                     | Christina Cheung           |
| R3228                                     | Shireen Cheung             |
| R3229                                     | Chan Sze Chung             |
| R3230                                     | 黎錦明                        |
| R3231                                     | Hung Shuk Yan              |
| R3232                                     | Tai Hui Kwan               |
| R3233                                     | Hau Chung Yau              |
| R3234                                     | Chim Sin Wan               |
| R3235                                     | Cheung Chan Lung           |
| R3236                                     | Ho Kai Tik                 |

| <b>Representation No. TPB/R/S/MOS/23-</b> | <b>Name of Representer</b>   |
|---|------------------------------|
| R3237                                     | Tam Ka Kit                   |
| R3238                                     | 許耀華                          |
| R3239                                     | 陳佩嘉                          |
| R3240                                     | Lau Kai Tung<br>Justin       |
| R3241                                     | Hui Ting Fai                 |
| R3242                                     | Kwok Sheung Yam              |
| R3243                                     | Weng Ching Wa                |
| R3244                                     | 張浩洋                          |
| R3245                                     | 何明禮                          |
| R3246                                     | Lau Pui Ki                   |
| R3247                                     | 何家蔚                          |
| R3248                                     | 陳重安                          |
| R3249                                     | Ho Yan Wing<br>Yvonne        |
| R3250                                     | Ma Cheuk Kuen                |
| R3251                                     | Leung Pui Kwan               |
| R3252 [also C150]                         | Wong Tik Yee                 |
| R3253                                     | Chung Stephanie<br>Ching Kei |
| R3254                                     | Qin Zhiquan                  |
| R3255                                     | Poon Tze Wai<br>Tiffany      |
| R3256                                     | 陳穎潼                          |

| <b>Representation No. TPB/R/S/MOS/23-</b> | <b>Name of Representer</b>        |
|---|-----------------------------------|
| R3257                                     | Cham Sze Hang                     |
| R3258                                     | Lam Chun Fung                     |
| R3259                                     | 林宋卿                               |
| R3260                                     | 林曼君                               |
| R3261                                     | 廖婉婷                               |
| R3262                                     | 林長運                               |
| R3263                                     | 廖婉嫻                               |
| R3264                                     | 文瑞環                               |
| R3265                                     | 林長到                               |
| R3266                                     | Chan Yuk Shan                     |
| R3267                                     | 黃文杰                               |
| R3268                                     | Leung, Daniel<br>Francis Chun-Yue |
| R3269                                     | Yeung Tin Wai                     |
| R3270                                     | Pang Shing Wai                    |
| R3271                                     | Li Shing Yan                      |
| R3272                                     | Lau Chui Wa                       |
| R3273                                     | Wong Ngan Ming<br>Ada             |
| R3274                                     | Lau Cheuk Fung                    |
| R3275                                     | Lui Ki Chung                      |
| R3276                                     | 葉泓睿                               |
| R3277                                     | Yau Wai Yu                        |
| R3278                                     | Lau Tsz Shan                      |
| R3279                                     | Lau Yee Ting                      |



| <b>Representation No. TPB/R/S/MOS/23-</b> | <b>Name of Representer</b> |
|---|----------------------------|
| R3280                                     | Cheung Chun Lai<br>Kevin   |
| R3281                                     | Stewart Cheng Chit Lung    |
| R3282                                     | Lai Suk Kuen               |
| R3283 [also C1513]                        | Wong Ching Ki              |
| R3284                                     | Mak Kin Man<br>Jonny       |
| R3285                                     | Wong Tat Cheong            |
| R3286                                     | 周淑儀                        |
| R3287                                     | 張鳳儀                        |
| R3288                                     | Chan Kin Wai               |
| R3289                                     | Yiu Man Cheung             |
| R3290 [also C91]                          | 陳淇龍                        |
| R3291                                     | Lee Chun                   |
| R3292                                     | Chau Hoi Sze               |
| R3293                                     | 吳日熙                        |
| R3294                                     | 張端梅                        |
| R3295                                     | Chan Kwai Ho               |
| R3296                                     | Li Ka Yan                  |
| R3297                                     | Lam Chi Ming               |
| R3298                                     | Chem Wan Ting              |
| R3299                                     | 張遠山                        |
| R3300                                     | Chan Chung Hang            |

| <b>Representation No. TPB/R/S/MOS/23-</b> | <b>Name of Representer</b> |
|---|----------------------------|
| R3301                                     | Yip Ming Wai               |
| R3302                                     | Ip Hon Ying                |
| R3303                                     | Edward Yip Heung Wing      |
| R3304                                     | Cheung Kin Man             |
| R3305                                     | Ng Kai Lung                |
| R3306                                     | Cheung Sin Yee<br>Clara    |
| R3307                                     | Tam Dick Yan               |
| R3308                                     | Law Sui Wai                |
| R3309                                     | Fung Man Wa                |
| R3310                                     | 楊志強                        |
| R3311                                     | Nip Chi Hang               |
| R3312                                     | 王美娟                        |
| R3313                                     | 陳嘉偉                        |
| R3314                                     | 陳建業                        |
| R3315                                     | 陳嘉勝                        |
| R3316                                     | Wong Fung Yi               |
| R3317                                     | Leung Ka Ki<br>Jessica     |
| R3318                                     | 周健聰                        |
| R3319                                     | Yuen Ka Yan                |
| R3320                                     | Lau Kei Kwan               |
| R3321                                     | Wong Chak Long             |
| R3322                                     | Li Wing Yu                 |

| <b>Representation No. TPB/R/S/MOS/23-</b> | <b>Name of Representer</b> |
|---|----------------------------|
| R3323                                     | Cheng Chai Fung            |
| R3324                                     | Cheng Fung Mei<br>Sindy    |
| R3325                                     | 曹偉樑                        |
| R3326                                     | 鄭綺雯                        |
| R3327                                     | Wong Sze Man               |
| R3328                                     | Anny Ng                    |
| R3329                                     | Matthew Wan Hei<br>Choi    |
| R3330                                     | 譚文杰                        |
| R3331                                     | Wong Hiu Ling<br>Sheree    |
| R3332                                     | 葉煒鋒                        |
| R3333                                     | 林惠賢                        |
| R3334                                     | Chan Shui Kiu              |
| R3335                                     | 區嘉偉                        |
| R3336                                     | Tang Wai Hei               |
| R3337                                     | 張凱欣                        |
| R3338 [also C134]                         | Chan Sin Ting              |
| R3339                                     | Chan Hoi Tung              |
| R3340                                     | Cheung Sze Hon<br>Samuel   |
| R3341                                     | Kong Man Yi                |
| R3342                                     | Wong Yuet Hei              |

| <b>Representation No. TPB/R/S/MOS/23-</b> | <b>Name of Representer</b> |
|---|----------------------------|
| R3343                                     | Cheng Suet Ying            |
| R3344                                     | 王美玲                        |
| R3345                                     | Chow Hui Lam               |
| R3346                                     | 鍾宏輝                        |
| R3347                                     | Ng Chin Nam                |
| R3348                                     | Lee Fuk Wing               |
| R3349                                     | 吳楚翹                        |
| R3350                                     | Wong Man Ki                |
| R3351                                     | Ho Cho Yee                 |
| R3352                                     | Tang Oi Wan                |
| R3353                                     | 戴樂詩                        |
| R3354                                     | Mok Chun Lam               |
| R3355                                     | 吳曜霖                        |
| R3356                                     | Tam Wai Chee               |
| R3357                                     | Wong Cheuk Ki              |
| R3358                                     | Tse Sze Man Kitty          |
| R3359                                     | 丘石全                        |
| R3360                                     | Lee Ka To                  |
| R3361                                     | Kan Wing Tung              |
| R3362                                     | Tammy Tam                  |
| R3363                                     | Wai Shan Cheung            |
| R3364                                     | Lo Cheuk Wun               |
| R3365                                     | Kwok Wing Kin              |
| R3366                                     | Wong Ting Ting             |
| R3367                                     | Fung Cheuk Ling            |

| <b>Representation No. TPB/R/S/MOS/23-</b> | <b>Name of Representer</b> |
|---|----------------------------|
| R3368                                     | Tsang Tsun Wa              |
| R3369                                     | Leung Hin Chung            |
| R3370                                     | Chan Yin Ping              |
| R3371 [also C215]                         | Tam Wing Lam               |
| R3372                                     | Tam Ho Him                 |
| R3373                                     | Tsang Pui Ka               |
| R3374                                     | Chan Wai                   |
| R3375                                     | Wong Ka Man                |
| R3376                                     | Cheung Ching Sang          |
| R3377                                     | Ho Kwun Hung               |
| R3378                                     | Man Tsz Yeung              |
| R3379                                     | Ho Pui Ying                |
| R3380                                     | Ho Wang Tat                |
| R3381                                     | Wong Yan Yee<br>Lydia      |
| R3382                                     | Wan Kwan Ho                |
| R3383                                     | Iu Fuk Chuen               |
| R3384                                     | Fung Yee Mei               |
| R3385                                     | Chan Ka Wai                |
| R3386                                     | Wong Chun Pong             |
| R3387                                     | Ng Shuk Fun                |
| R3388                                     | Lau Wai Han                |
| R3389                                     | Lau Wing Lam               |

| <b>Representation No. TPB/R/S/MOS/23-</b> | <b>Name of Representer</b> |
|---|----------------------------|
| R3390                                     | Ho Chau Yee<br>Regina      |
| R3391                                     | Au Hoi Yan Adrian          |
| R3392                                     | Cheuk Ho Chui              |
| R3393                                     | Ma Hui                     |
| R3394                                     | Fung Sing Chiu             |
| R3395                                     | Ma Chun Yin                |
| R3396                                     | Chan Ka Fung               |
| R3397 [also C188]                         | Lau Chung Hei              |
| R3398                                     | Yip Lok Tin                |
| R3399                                     | Chan Lok Fung              |
| R3400                                     | Mak Yuen Fan<br>Jessica    |
| R3401                                     | Chan Cheuk Fai             |
| R3402                                     | Siu Ching Yan              |
| R3403                                     | Keuk Yan Fei               |
| R3404                                     | Chu Kwan Chu<br>Harry      |
| R3405                                     | Hui Chi Kit                |
| R3406                                     | 高佩儀                        |
| R3407                                     | Yip Pui Yu                 |
| R3408                                     | Kwan Kam Lan<br>Yvonne     |
| R3409                                     | Lei Yuting                 |

| <b>Representation No. TPB/R/S/MOS/23-</b> | <b>Name of Representer</b> |
|---|----------------------------|
| R3410                                     | Do Ka Yin                  |
| R3411                                     | Chan Kei Kwan              |
| R3412                                     | Liu Ka Wa                  |
| R3413 [also C254]                         | Chan Yiu Kwong             |
| R3414                                     | Ng Chi Pong                |
| R3415                                     | 陳能賢                        |
| R3416                                     | Yu Kin Hey Aaron           |
| R3417                                     | Lee To Yee                 |
| R3418                                     | Ma Wing Lam                |
| R3419                                     | Cheung Ka Po               |
| R3420                                     | Tam K8n Fong               |
| R3421                                     | Leung Yuk Ling<br>Elaine   |
| R3422                                     | Leung Kin Lun              |
| R3423                                     | Ying Tung Lee              |
| R3424                                     | Ho Wing Hong               |
| R3425                                     | 方承禧                        |
| R3426                                     | Ho Yuen Mun                |
| R3427                                     | Wong Kin Fu                |
| R3428                                     | Cheung Kai Ching           |
| R3429                                     | 田芷晴                        |
| R3430                                     | Lee Lam Ho                 |
| R3431                                     | Ng Kai Ming                |
| R3432                                     | Chan Ling Man              |

| <b>Representation No. TPB/R/S/MOS/23-</b> | <b>Name of Representer</b> |
|---|----------------------------|
| R3433                                     | So Yung Yee                |
| R3434                                     | 林進熙                        |
| R3435                                     | Chan Chi Wai               |
| R3436                                     | Chan Chi Wing              |
| R3437                                     | Ho Wai Yin                 |
| R3438                                     | Cheung Lai Ping            |
| R3439                                     | Yau Kwok Wai               |
| R3440                                     | Ku Kai Kit                 |
| R3441                                     | Cheung Lap Wing            |
| R3442                                     | Fan Yuet Ling              |
| R3443                                     | Leung Yuk Sze              |
| R3444                                     | Yeung Sze Wai              |
| R3445                                     | Ngan Chiu Ki<br>Adrian     |
| R3446                                     | To Wing Yan                |
| R3447                                     | 何志壯                        |
| R3448                                     | Tong Ho Yuen               |
| R3449                                     | Lai Yuen Ting Sally        |
| R3450                                     | 李芷螢                        |
| R3451                                     | Ng Wai Ho                  |
| R3452                                     | Tai Siu Kwan               |
| R3453 [also C40]                          | Wong Ho Hin                |
| R3454                                     | Yu Chun Hei Harry          |
| R3455                                     | Lau Yuen Kwan              |
| R3456                                     | Wong Tai Wo                |

| Representation No. TPB/R/S/MOS/23- | Name of Representer |
|------------------------------------|---------------------|
| R3457                              | Chai Kwan Ming      |
| R3458                              | Chow Lai Wah        |
| R3459                              | Yu Yuen Ki          |
| R3460                              | Ho Ka Mung          |
| R3461                              | Ho Ka Ming          |
| R3462                              | Sin Wammie          |
| R3463                              | Law Pui Lai         |
| R3464                              | Choi Hei Tung       |
| R3465                              | Kwok Ka Hei         |
| R3466                              | Liu Sze Wa          |
| R3467                              | Lee Wing Ching      |
| R3468                              | Pui Kin Man         |
| R3469 [also C1231]                 | Wong Kwan Ho        |
| R3470                              | Cheung Chiu Man     |
| R3471                              | Wong Kwok Wai       |
| R3472                              | Chan Man Hei        |
| R3473                              | Chan Lap Kee        |
| R3474                              | Wong Wai Man        |
| R3475                              | Sun Kwok Man        |
| R3476                              | 梁天晴                 |
| R3477                              | 彭可盈                 |
| R3478                              | Yip Wing Yu         |
| R3479                              | Lee Hoi Ching       |
| R3480                              | Leung Ho Kiu        |

| Representation No. TPB/R/S/MOS/23- | Name of Representer   |
|------------------------------------|-----------------------|
| R3481 [also C1574]                 | Ma Wing Yan           |
| R3482                              | Lam Hiu Yan           |
| R3483                              | 羅小明                   |
| R3484                              | Chan Pui Ming<br>Eman |
| R3485                              | Lo Ho Yan             |
| R3486                              | Lam Yuk Wah           |
| R3487                              | Yeung Sze Man         |
| R3488                              | Kam Suet Hung         |
| R3489                              | Chiu Wai Sum          |
| R3490                              | Chan Chi Wai          |
| R3491                              | Lo Cheuk Ying         |
| R3492                              | Ng Mau Chi Celine     |
| R3493                              | Ho Chun Yan           |
| R3494                              | 陳偉庭                   |
| R3495                              | Chung Wai Leung       |
| R3496                              | 麥卓溢                   |
| R3497                              | 范永強                   |
| R3498                              | Cheung Ho Yin         |
| R3499                              | Wong Hok Him<br>Billy |
| R3500                              | Leung Hak Chun        |
| R3501                              | Chu Janice            |
| R3502                              | Wong Wai Hin          |

| Representation No. TPB/R/S/MOS/23- | Name of Representer     |
|------------------------------------|-------------------------|
| R3503                              | Ip Wai Wah              |
| R3504                              | Li Shing Him            |
| R3505                              | Cheng Chun Ho           |
| R3506                              | Leung Hoi Chi           |
| R3507                              | Fan Kam Yuen            |
| R3508                              | Leung Sum Yuet          |
| R3509                              | Mang Ka Wun             |
| R3510                              | Shek Yuen Nam           |
| R3511                              | Yeung Kam Yan           |
| R3512                              | Leung Man Wai           |
| R3513                              | Luk Kwok Kong<br>Julian |
| R3514                              | Yip Tsz Fai             |
| R3515                              | Sandy Pui Shan<br>Wong  |
| R3516                              | Chan Wing Fai           |
| R3517                              | Law Man Pan             |
| R3518                              | Lily Ng                 |
| R3519                              | Stephen Hoo             |
| R3520                              | Li Ka Wing              |
| R3521                              | Leung Wai Man           |
| R3522                              | Wong Lok Hang           |
| R3523                              | Wong To Mui<br>Annie    |
| R3524                              | 盧傑明                     |

| Representation No. TPB/R/S/MOS/23- | Name of Representer        |
|------------------------------------|----------------------------|
| R3525                              | Pang Chi Wai               |
| R3526                              | Cheng Ka Wai               |
| R3527                              | Hung Ngai Lam<br>Stephanie |
| R3528                              | Kwok Hoi Tung              |
| R3529                              | Lam Pak Lok                |
| R3530                              | Cheung San Yu<br>Samuel    |
| R3531                              | Wong Siu Chun              |
| R3532                              | Wing On Na                 |
| R3533                              | 陳曉峰                        |
| R3534                              | Cheung Chun Kin            |
| R3535                              | Ho Hiu Ning                |
| R3536                              | Tse Chui Tai               |
| R3537                              | 黃文鑫                        |
| R3538                              | Ho Alvin Che Hei           |
| R3539                              | Fan Lam Tung               |
| R3540                              | 郭子樑                        |
| R3541                              | Mah Hok Yin                |
| R3542                              | Lam Cheuk Yin              |
| R3543                              | 張子盈                        |
| R3544                              | 蘇詠琳                        |
| R3545                              | Lam Siu Ling               |
| R3546                              | Poon Hin Sau               |
| R3547                              | Leung Cheuk Hin            |

| Representation No. TPB/R/S/MOS/23- | Name of Representer      |
|------------------------------------|--------------------------|
| R3548                              | Lam Yin Fung             |
| R3549                              | Chan Hoi Ki              |
| R3550                              | Lau Kit Fung             |
| R3551                              | Wong Kwok Ping           |
| R3552                              | Tam Yi Lam               |
| R3553                              | Cheung Yui Yan           |
| R3554                              | Fan Pak Yi               |
| R3555                              | Kong, Pak Lee<br>Lillian |
| R3556                              | Leung Yiu Chun           |
| R3557                              | Wong Pui Yi              |
| R3558                              | Lam Pui Sze              |
| R3559                              | Tsang Tsz Yin            |
| R3560                              | Lei Man Si               |
| R3561                              | Yeung Yat Long           |
| R3562                              | Fung Lai Ming            |
| R3563                              | Tse Tsz San              |
| R3564                              | Wong Xiao Jun            |
| R3565                              | 吳嘉欣                      |
| R3566                              | Ng Wing Yin              |
| R3567                              | Lam Pui Ling             |
| R3568                              | Wong Chun Long           |
| R3569                              | Fung Siu Fai<br>Edmund   |
| R3570                              | Hui Man Fai              |

| Representation No. TPB/R/S/MOS/23- | Name of Representer         |
|------------------------------------|-----------------------------|
| R3571                              | Wong Christopher<br>Man Kin |
| R3572                              | Choi King Fung              |
| R3573                              | Ha Tung Yi                  |
| R3574                              | Wong Tin Chi                |
| R3575                              | Pang Ho Yin                 |
| R3576                              | Chan Chi Fong               |
| R3577                              | 陳麗霞                         |
| R3578                              | Cheung Tsun Ki              |
| R3579                              | Wong Ka Lo                  |
| R3580                              | 黎銘澤                         |
| R3581                              | Fong Siu Fan                |
| R3582                              | Cheung Chun Ho              |
| R3583                              | Shum Kat Chiu               |
| R3584                              | Chan Lok Yan                |
| R3585                              | Siu Chi Ching               |
| R3586                              | Ng Chau Ha                  |
| R3587                              | Chan Chun Leung             |
| R3588                              | Wan Kit Yi                  |
| R3589                              | Leung Wing Yin              |
| R3590                              | Pang Sze Yu                 |
| R3591                              | Chi Hoi Tsun                |
| R3592                              | Wu Cho Ki                   |
| R3593                              | Kwan Wai Shan               |
| R3594                              | Kwan Yee Yan                |

| Representation No. TPB/R/S/MOS/23- | Name of Representer     |
|------------------------------------|-------------------------|
| R3595                              | To Chun Ming            |
| R3596                              | Chow Hoi Yan<br>Ruby    |
| R3597                              | Lau Ching Tung          |
| R3598                              | 夏淳權                     |
| R3599                              | Wai Fun Tsang           |
| R3600                              | Fan Chi Fung            |
| R3601                              | Chan Wing Kei<br>Vivian |
| R3602                              | 鄧詠方                     |
| R3603                              | Chung Tsz Chung         |
| R3604                              | Siu Kam Sang            |
| R3605                              | Lo Sik Fan              |
| R3606                              | Ko Mei Ying             |
| R3607                              | Shum Yan Yi             |
| R3608                              | Yau Kin Sing<br>Admond  |
| R3609                              | Shum Nga Pok<br>Thomas  |
| R3610                              | Mui Hoi Ling            |
| R3611                              | Tang Yee Tung           |
| R3612                              | Ng Siu Yuen             |
| R3613                              | Ng Ka Sin               |
| R3614                              | Lee Ka Keung<br>Thomas  |

| Representation No. TPB/R/S/MOS/23- | Name of Representer       |
|------------------------------------|---------------------------|
| R3615                              | So Wai Ting               |
| R3616                              | Yip Tsui Man              |
| R3617                              | Fan Wah King              |
| R3618                              | Mok Yung Keung            |
| R3619                              | 高文龍                       |
| R3620                              | Ng Chun Fai               |
| R3621                              | 高文傑                       |
| R3622                              | Wong Cheuk Chiu           |
| R3623                              | 楊順安                       |
| R3624                              | Lam Kwai Heung            |
| R3625                              | Wong Check Kan            |
| R3626                              | Cheong Yuk Leung<br>Kenny |
| R3627                              | Ng Wai Man                |
| R3628                              | Siu Lai Shun              |
| R3629                              | Frankie Wong              |
| R3630                              | Fong Huen                 |
| R3631                              | Lai Chun Yu               |
| R3632                              | Tam Sik Elung             |
| R3633                              | Lau Yin Ting              |
| R3634                              | Chong Tsz Yin             |
| R3635                              | Lau Chi Man               |
| R3636                              | Tam Tsz Kin               |
| R3637                              | Chung Koon Hung           |
| R3638                              | Ma WanKa                  |

| <b>Representation No. TPB/R/S/MOS/23-</b> | <b>Name of Representer</b> |
|---|----------------------------|
| R3639                                     | Leung Ming Kei             |
| R3640                                     | Chung Wai Kwong            |
| R3641                                     | Karen Leung                |
| R3642                                     | Lui Chin Chiu<br>Stephen   |
| R3643                                     | Lee Sau Fan                |
| R3644                                     | Poon Wan Yong<br>Joyce     |
| R3645 [also C22]                          | Lee Chun Ho                |
| R3646                                     | Chan Ka Ting               |
| R3647                                     | Leung Yin Ching            |
| R3648                                     | Lam Wai Kwan               |
| R3649                                     | Leung Chun Fai             |
| R3650                                     | Lau King Fung              |
| R3651                                     | Chan Chung Hang            |
| R3652                                     | Kwok Yin Wai               |
| R3653                                     | Chui Suk Kwan              |
| R3654                                     | Ho Shuk Wai                |
| R3655                                     | Chow Yau Hong              |
| R3656                                     | Leung Wan Yee              |
| R3657                                     | Chan King Keung            |
| R3658                                     | Tsang Pui Chu              |
| R3659                                     | Lung Wai Ming<br>Raymond   |
| R3660                                     | Wong Tik Sum               |

| <b>Representation No. TPB/R/S/MOS/23-</b> | <b>Name of Representer</b> |
|---|----------------------------|
| R3661                                     | Fung Yuen Yee<br>Amy       |
| R3662                                     | Ho Suet Yi                 |
| R3663                                     | Yang Nan                   |
| R3664                                     | So Lok Sang Brian          |
| R3665                                     | 唐浩弘                        |
| R3666                                     | To Man Kum                 |
| R3667                                     | Hui Siu Kim<br>Kimme       |
| R3668                                     | Yu Man Yin                 |
| R3669                                     | Wong Ka Shing              |
| R3670                                     | Wong Wing Yee<br>Eve       |
| R3671                                     | 李朗欣                        |
| R3672                                     | Yu Cheuk Chi               |
| R3673                                     | Lee Sung Ho                |
| R3674                                     | Yeung Shu Hung             |
| R3675                                     | Chak Wai Leung             |
| R3676                                     | Yeung Yuk Man              |
| R3677                                     | Mak Chin Wai<br>Michael    |
| R3678                                     | Mak Hing Ling              |
| R3679                                     | Yuen Wing Ka               |
| R3680                                     | Lee Lam Kong<br>Jenson     |

| <b>Representation No. TPB/R/S/MOS/23-</b> | <b>Name of Representer</b> |
|---|----------------------------|
| R3681                                     | Lai Hang Lam               |
| R3682                                     | Poon Yee Wai               |
| R3683                                     | 唐仲銘                        |
| R3684                                     | Chan Hoi Tung              |
| R3685                                     | 葉文雅                        |
| R3686                                     | Wong Chung Fai             |
| R3687                                     | Yau Tsz Ho                 |
| R3688                                     | Lam Ho Yan                 |
| R3689 [also C249]                         | Cheng Chi Man              |
| R3690                                     | Yung Wai Kit               |
| R3691                                     | Ho Ka Ying                 |
| R3692                                     | Leung Pui Man              |
| R3693                                     | Cheng Hiu Tung             |
| R3694                                     | 袁凱林                        |
| R3695                                     | Lo Chi Wai                 |
| R3696                                     | Lam Chi Sum                |
| R3697                                     | Cheung Chun Yee            |
| R3698                                     | Yu Lung Kit                |
| R3699                                     | Ho Ka Man Kevin            |
| R3700                                     | Choi Wing Kiu              |
| R3701                                     | Wai Ka Wing<br>Patricia    |
| R3702                                     | Cheng Tsz Wai<br>Simon     |

| <b>Representation No. TPB/R/S/MOS/23-</b> | <b>Name of Representer</b>    |
|---|-------------------------------|
| R3703                                     | Ng Chim Hing<br>Jenny         |
| R3704                                     | 伍卓楠                           |
| R3705                                     | Ng Shuk Yan                   |
| R3706                                     | Lau Siu Ying Doris            |
| R3707                                     | The Fat Chuen Ines<br>Michael |
| R3708                                     | 吳家林                           |
| R3709                                     | Wong Wing Yee                 |
| R3710                                     | Chan Wing Chak                |
| R3711                                     | Lee Lu Shan                   |
| R3712                                     | Ko Hoi Suen                   |
| R3713                                     | Chen Min Ting                 |
| R3714                                     | Tsang Tin Chun                |
| R3715                                     | Lam Chung Yin                 |
| R3716                                     | Yui Wai Chung                 |
| R3717                                     | Chan To                       |
| R3718                                     | Wong Wan Ning                 |
| R3719                                     | Lau Chee Man<br>Purple        |
| R3720                                     | Chan Wai Yee                  |
| R3721                                     | Chan Chun Sang<br>Sammy       |
| R3722                                     | Cheng Kwok Shek               |
| R3723                                     | Cheng Kit Po                  |

| Representation No. TPB/R/S/MOS/23- | Name of Representer |
|------------------------------------|---------------------|
| R3724                              | Wu Chung Hei        |
| R3725                              | Chow Wing Lam       |
| R3726                              | Chan Tsz Kwan       |
| R3727                              | Yuen Kent Chi Hin   |
| R3728                              | Wai Wing Yin        |
| R3729                              | Ho Chi Chung        |
| R3730                              | Chung Wai Yin       |
| R3731                              | Mak Ka Hei          |
| R3732                              | Chan Quinty         |
| R3733                              | Kwok Wai Cheng      |
| R3734 [also C95]                   | Fung King Nga       |
| R3735                              | 林詠儀                 |
| R3736                              | Leung Kin Fung      |
| R3737                              | 吳偉釗                 |
| R3738                              | Chan Lai Yee Karen  |
| R3739                              | Chu Wai Fun         |
| R3740                              | Tung Ching Man      |
| R3741                              | Ko Pui Choi         |
| R3742                              | Ho Hon Leung        |
| R3743                              | Chan Tsz Shun       |
| R3744                              | 楊君雄                 |
| R3745                              | Lam Chi Yee         |
| R3746                              | Wong Wai Kit        |
| R3747                              | Tsang Ching Yan     |
| R3748                              | Shiu Wai Tung       |

| Representation No. TPB/R/S/MOS/23- | Name of Representer  |
|------------------------------------|----------------------|
| R3749                              | Wong Hock Kan        |
| R3750                              | Cheung Kin Ling      |
| R3751                              | Lee Chi Kit          |
| R3752                              | Li Haiyan            |
| R3753                              | Ma Hing Lun          |
| R3754                              | 梁麗嫻                  |
| R3755                              | Yuen Wai Man         |
| R3756                              | Man Ka Leung         |
| R3757                              | Chan Siu Hong        |
| R3758                              | Lam Ying Hay         |
| R3759                              | Ho Chi Chung         |
| R3760                              | Liu Yune Ting        |
| R3761                              | Chang Pak Ho         |
| R3762                              | 黃敏貞                  |
| R3763                              | Leung Kwong Hang     |
| R3764                              | Wong Shuk Ping       |
| R3765                              | 何懿澄                  |
| R3766                              | Chan Ching Wai Penny |
| R3767                              | Lee Lok Hang         |
| R3768                              | Wong Ka Wai          |
| R3769                              | Chan Oui Kei         |
| R3770                              | Poon Chui Ting       |
| R3771                              | La Suet Yi           |

| Representation No. TPB/R/S/MOS/23- | Name of Representer |
|------------------------------------|---------------------|
| R3772                              | Cheng Kai Hin       |
| R3773 [also C879]                  | Yu Kwong Ming       |
| R3774                              | Kuen Shum           |
| R3775                              | 高子瑜                 |
| R3776                              | Kwok Ching Man      |
| R3777                              | Chow Yee Man        |
| R3778                              | Tang Wai Lun Eddie  |
| R3779                              | 葉敏詞                 |
| R3780                              | 何敬熹                 |
| R3781                              | Lee Wing Shan       |
| R3782                              | Fung Ka Wai         |
| R3783                              | Yiu Kam Fung        |
| R3784                              | Lam Yeung King      |
| R3785                              | Lam Mei King        |
| R3786 [also C209]                  | Lam Kwun Ho         |
| R3787                              | Yan Fung Chi        |
| R3788                              | 施基妹                 |
| R3789                              | Wong Tsui Yuen      |
| R3790                              | Tsang Yee Wah       |
| R3791                              | 高甫青                 |
| R3792                              | Lui Ho Shan         |
| R3793                              | Mak Yat Kin         |

| Representation No. TPB/R/S/MOS/23- | Name of Representer    |
|------------------------------------|------------------------|
| R3794                              | Ma Hiu Ping            |
| R3795                              | Pang Shing Kwan        |
| R3796 [also C98]                   | Ko Kwok Keung Ivan     |
| R3797                              | Ho King Tak            |
| R3798                              | Ip Pui Man             |
| R3799                              | Yiu Kam Kuen Kim       |
| R3800                              | Yip Wai Don            |
| R3801                              | Wong Mei Ching Kent    |
| R3802                              | 王仲炎                    |
| R3803                              | Wong Cheuk Hung Philip |
| R3804                              | Lau Wing Sing          |
| R3805                              | Wan Chi Yeung Mark     |
| R3806                              | Ho Yuen Ting           |
| R3807                              | William Furniss        |
| R3808                              | Choi Yin Wing          |
| R3809                              | 林焯文                    |
| R3810                              | Michelle Q. Yu         |
| R3811                              | Wu Man Fai             |
| R3812                              | Chan Yee Sha Elisha    |
| R3813                              | Cheung Kai Ching       |

| Representation No. TPB/R/S/MOS/23- | Name of Representer       |
|------------------------------------|---------------------------|
| R3814                              | Ng Chun Yi                |
| R3815                              | Chan Tai Yin              |
| R3816                              | Chan Yin Cheung           |
| R3817                              | Tse Shuk Mei              |
| R3818                              | Ricky Wu                  |
| R3819                              | Au Fung Kit               |
| R3820                              | Lau Kin Ken               |
| R3821                              | Lau Ka Hei                |
| R3822                              | Chau Chung Lai<br>Matthew |
| R3823                              | Lai Ming Chuen            |
| R3824                              | Chan Tsz Lam              |
| R3825                              | Pun Wing Yeung            |
| R3826                              | Lam Kai Fong              |
| R3827                              | 盧啓文                       |
| R3828                              | Wong Hiu Hong             |
| R3829                              | 王美芳                       |
| R3830                              | 黃梓烽                       |
| R3831                              | 朱燕連                       |
| R3832                              | 李國英                       |
| R3833                              | Leung Kai Lam             |
| R3834                              | 陳淑華                       |
| R3835                              | Ng Wing Ting Tina         |
| R3836                              | Li Qiang                  |

| Representation No. TPB/R/S/MOS/23- | Name of Representer      |
|------------------------------------|--------------------------|
| R3837 [also C307]                  | 何珊珊                      |
| R3838                              | Tang So Kuen             |
| R3839                              | Lam Chak Nam             |
| R3840                              | Pun Kwok Ho              |
| R3841                              | 劉仲強                      |
| R3842                              | Kwok Wing Mui<br>Shirley |
| R3843                              | Pang Wing Yan            |
| R3844                              | Cheung Tony Tsz<br>Hang  |
| R3845                              | Tsang Hon Wa<br>Albert   |
| R3846                              | Li Man Yi                |
| R3847                              | Hui Tin Yan              |
| R3848                              | Ngan Ka Ying             |
| R3849                              | 廖樂謙                      |
| R3850                              | 陳茜茜                      |
| R3851                              | Wong Ka Ho               |
| R3852                              | Yu See Ip                |
| R3853                              | Chan Kam Fung<br>Twinkle |
| R3854                              | Yu Yuen Lan              |
| R3855                              | 李子晴                      |
| R3856                              | Chan Chun Fai            |

| Representation No. TPB/R/S/MOS/23- | Name of Representer  |
|------------------------------------|----------------------|
| R3857                              | Chan Wing Bun<br>Ben |
| R3858                              | Lam Huen Huen        |
| R3859                              | 戚澤希                  |
| R3860                              | Leung Chiu Kin       |
| R3861                              | Wong Chi Ming        |
| R3862                              | Wong Tsz Hin         |
| R3863                              | Chan Hong Ting       |
| R3864                              | Lee Ka Yee           |
| R3865                              | Cheung Yeuk Man      |
| R3866                              | Kwok Hiu Shuen       |
| R3867                              | Chan Sun Kwok        |
| R3868                              | Li Man To            |
| R3869                              | Chan Lok Yee         |
| R3870                              | Wong Ivana Nga Yi    |
| R3871                              | Chak Lok Lok         |
| R3872                              | Chim Chui Yee        |
| R3873                              | Lai Ka Yan           |
| R3874                              | Lau Kei Wai          |
| R3875                              | 李榮恩                  |
| R3876                              | Yu Kit Wah           |
| R3877                              | Chow Yan Wing        |
| R3878                              | Wu Tin Chi           |
| R3879                              | Wong Yuen Ting       |
| R3880                              | Wong Yuen Ha         |

| Representation No. TPB/R/S/MOS/23- | Name of Representer     |
|------------------------------------|-------------------------|
| R3881                              | Yip Cheuk Yin<br>Bryan  |
| R3882                              | Law On Kin              |
| R3883                              | Li Yu Cheung            |
| R3884                              | 丁一三                     |
| R3885                              | Fung Ka Siu             |
| R3886                              | Lau Yuet To             |
| R3887                              | 鄧寶琪                     |
| R3888                              | Choy Na Nei Jessie      |
| R3889                              | 黃義明                     |
| R3890                              | 余佩珍                     |
| R3891                              | Wong Yin Keung          |
| R3892                              | Li Man Hon              |
| R3893                              | Chong Che Lam           |
| R3894                              | 何俊杰                     |
| R3895                              | Wong Lai Ming           |
| R3896                              | Yeung Rhen Shan<br>Anna |
| R3897                              | Yu Chun On              |
| R3898                              | Chan Wai Shan           |
| R3899 [also C480]                  | Wong Tik Sze            |
| R3900                              | Lau Wai Ying            |
| R3901                              | Ng Chun Man             |

| <b>Representation No. TPB/R/S/MOS/23-</b> | <b>Name of Representer</b> |
|---|----------------------------|
| R3902                                     | Leung Wai Ying<br>Odelia   |
| R3903                                     | Yu Mang Sze                |
| R3904                                     | Chui Siu Fung<br>Nicola    |
| R3905                                     | 李嘉茵                        |
| R3906 [also C1502]                        | Lam Ho Ying                |
| R3907                                     | Shum Yim Ping              |
| R3908                                     | Kwok Wendy Ying<br>Chi     |
| R3909 [also C1512]                        | Yip Hon Fung               |
| R3910                                     | Lee Yan Kie                |
| R3911                                     | 陳麗芬                        |
| R3912                                     | Wong Kwok Tung             |
| R3913                                     | Lau Wai Kei Ricky          |
| R3914                                     | Yeung Shuk Kwan            |
| R3915                                     | 張楨                         |
| R3916                                     | Chu Sau Yung               |
| R3917                                     | 黃國辛                        |
| R3918                                     | 黃鳳霞                        |
| R3919                                     | Huang Shan Na              |
| R3920                                     | Lau K L                    |
| R3921                                     | Wong Hang Yin              |

| <b>Representation No. TPB/R/S/MOS/23-</b> | <b>Name of Representer</b> |
|---|----------------------------|
| R3922                                     | Li Yun Hung                |
| R3923                                     | Leung Wing Ki              |
| R3924                                     | Leung                      |
| R3925                                     | Cheng                      |
| R3926                                     | 黃冠生                        |
| R3927                                     | Wong Hock Kan              |
| R3928                                     | Tsui Lap Shing             |
| R3929                                     | Chai Zi Li                 |
| R3930                                     | Angel Chay                 |
| R3931                                     | Hui Mou Lam                |
| R3932                                     | Chen Ka Man<br>Carmen      |
| R3933                                     | Ng Wing Yan                |
| R3934                                     | Fung King Man              |
| R3935                                     | Wong Shu Fan               |
| R3936                                     | Fung Yin Nan               |
| R3937                                     | 林兆波                        |
| R3938                                     | Jim Tak Pon                |
| R3939                                     | Ho Hsiang Kung             |
| R3940 [also C881]                         | Wong Heung Ming            |
| R3941                                     | Tsoi Kwok Wai              |
| R3942                                     | Law Lam                    |
| R3943                                     | Cheung Shing Chi           |
| R3944                                     | Jerry Yu                   |

| <b>Representation No. TPB/R/S/MOS/23-</b> | <b>Name of Representer</b> |
|---|----------------------------|
| R3945                                     | Ng Chun Kit                |
| R3946                                     | Ng Ching Wai               |
| R3947                                     | Nicole                     |
| R3948                                     | Leung                      |
| R3949                                     | Vivian                     |
| R3950                                     | Winny                      |
| R3951                                     | K L Yeung                  |
| R3952                                     | C W Chong                  |
| R3953                                     | Wan Sam Yi                 |
| R3954                                     | Tommy Yuen                 |
| R3955                                     | Eric Lo                    |
| R3956                                     | Nigel Mo                   |
| R3957                                     | Sun                        |
| R3958                                     | Cheung Yuen Lam            |
| R3959                                     | Hung Pui Ma                |
| R3960                                     | Wong Man Fai               |
| R3961                                     | Pow K W                    |
| R3962                                     | Chung Yeuk Lam             |
| R3963                                     | Wong Kai Yan               |
| R3964                                     | Cheung                     |
| R3965                                     | 林                          |
| R3966                                     | 求                          |
| R3967                                     | 布                          |
| R3968                                     | Lang                       |
| R3969                                     | Moon                       |

| <b>Representation No. TPB/R/S/MOS/23-</b> | <b>Name of Representer</b> |
|---|----------------------------|
| R3970                                     | Wong C K                   |
| R3971                                     | Ronald                     |
| R3972                                     | C K Liu                    |
| R3973                                     | Tsang King Sheung          |
| R3974                                     | Law Tsun Kit               |
| R3975                                     | Lam San Kuen               |
| R3976                                     | Lam Yin Ling               |
| R3977                                     | Roger Nissin               |
| R3978                                     | Rupert Ty                  |
| R3979                                     | Donna Yip                  |
| R3980                                     | Roy Yun San                |
| R3981                                     | Mike Chan                  |
| R3982                                     | Simon                      |
| R3983                                     | Norman Choy                |
| R3984                                     | Cheung Chun Sing           |
| R3985                                     | Tang Chun Chiu             |
| R3986                                     | Cheng Ka Fai               |
| R3987                                     | 石                          |
| R3988                                     | Ng                         |
| R3989                                     | Wong Yee Ling              |
| R3990                                     | Cheung Siu Ki              |
| R3991                                     | Yuen                       |
| R3992                                     | Kaina Fung                 |
| R3993                                     | Chan                       |
| R3994                                     | Chan Siu Man               |



| <b>Representation No. TPB/R/S/MOS/23-</b> | <b>Name of Representer</b> |
|---|----------------------------|
| R3995                                     | Li Kai Chun                |
| R3996                                     | Mok Sheung Ming            |
| R3997                                     | Tu Shuk In                 |
| R3998                                     | Lai Lai Ping               |
| R3999                                     | Christine                  |
| R4000                                     | Wong Kin Chung             |
| R4001                                     | Chung Ko Yun               |
| R4002                                     | Yau Kai Tsang              |
| R4003                                     | Liu                        |
| R4004                                     | Lam Sung Hing              |
| R4005                                     | Chan Suk King              |
| R4006                                     | Tommy Lee                  |
| R4007                                     | Kam Ho                     |
| R4008                                     | Gary Soong                 |
| R4009                                     | Cheung                     |
| R4010                                     | Louise Cheung              |
| R4011                                     | Carman Lee                 |
| R4012                                     | Joyce Cheng                |
| R4013                                     | Yu Yuk Ling                |
| R4014                                     | Regina Ho                  |
| R4015                                     | Charles Chow               |
| R4016                                     | Sandy Chan                 |
| R4017                                     | Jordy Shun                 |
| R4018                                     | Anna                       |
| R4019                                     | Cynthia Lee                |

| <b>Representation No. TPB/R/S/MOS/23-</b> | <b>Name of Representer</b> |
|---|----------------------------|
| R4020                                     | Ice Wong                   |
| R4021                                     | Lau                        |
| R4022                                     | Jay Lau                    |
| R4023                                     | Pong Liu                   |
| R4024                                     | Marco Chau                 |
| R4025                                     | Yoanne Lam                 |
| R4026                                     | Jacqueline Wong            |
| R4027                                     | Lam Ka Yue                 |
| R4028                                     | Leung Mai Lok              |
| R4029                                     | 李                          |
| R4030                                     | 楊                          |
| R4031                                     | Chan Kwok Fai              |
| R4032                                     | Chan Suet Yi               |
| R4033                                     | Chan Yin Chun              |
| R4034                                     | Susie                      |
| R4035                                     | Lam Pui Man                |
| R4036                                     | Yan                        |
| R4037                                     | Jay Yuen                   |
| R4038                                     | Ko Mei Ying                |
| R4039                                     | Fung Tak Yu                |
| R4040                                     | Fung Tak Sum               |
| R4041                                     | Lam Kim Ching              |
| R4042                                     | Chung Kin Sun              |
| R4043                                     | Chung Ho                   |
| R4044                                     | Cheung Ka Long             |

| <b>Representation No. TPB/R/S/MOS/23-</b> | <b>Name of Representer</b> |
|---|----------------------------|
| R4045                                     | Wong Tin Hang              |
| R4046                                     | Cheung Ling Him            |
| R4047                                     | Choi Chun Kei              |
| R4048                                     | Lam Choi Kwai              |
| R4049                                     | Seto Yuk Wan               |
| R4050                                     | Tse Ying Ha                |
| R4051                                     | Luk Chung Wang             |
| R4052                                     | Wong Yuen Sheung           |
| R4053                                     | Chung Tak Choi             |
| R4054                                     | Cheung Pak Hin             |
| R4055                                     | Leung Kam Kok              |
| R4056                                     | Ng Man Wai                 |
| R4057                                     | Cheung                     |
| R4058                                     | Leung Wai Yi               |
| R4059                                     | Lee Pui Ying               |
| R4060                                     | Fong Wai To                |
| R4061                                     | Chun Lap Hin               |
| R4062                                     | Kwong Chi Wing             |
| R4063                                     | Wallace Lee                |
| R4064                                     | Debby                      |
| R4065                                     | Stephenie                  |
| R4066                                     | Lau Yip                    |
| R4067                                     | Chan Mui Wai               |
| R4068                                     | Jack Chu                   |
| R4069                                     | Lee                        |

| <b>Representation No. TPB/R/S/MOS/23-</b> | <b>Name of Representer</b> |
|---|----------------------------|
| R4070                                     | Lam                        |
| R4071                                     | Peng Peng                  |
| R4072                                     | Kan Tai                    |
| R4073                                     | Chan Wai Shan              |
| R4074                                     | Ko Man Kit                 |
| R4075                                     | Chan Pak Lun               |
| R4076                                     | Tang Pui Chun              |
| R4077                                     | Ko Tsz Ho                  |
| R4078                                     | Ko Tsz Hin                 |
| R4079                                     | Joe K S Fung               |
| R4080                                     | Jay                        |
| R4081                                     | Ama                        |
| R4082                                     | Ho                         |
| R4083                                     | Hong                       |
| R4084                                     | Tung                       |
| R4085                                     | Emily                      |
| R4086                                     | Jessica                    |
| R4087                                     | Bethany                    |
| R4088                                     | Anson                      |
| R4089                                     | Macy                       |
| R4090                                     | Ho                         |
| R4091                                     | Wong                       |
| R4092                                     | 智誠                         |
| R4093                                     | Loong Lai Mei              |
| R4094                                     | 李順英                        |

| <b>Representation No. TPB/R/S/MOS/23-</b> | <b>Name of Representer</b> |
|---|----------------------------|
| R4095                                     | 陳                          |
| R4096                                     | 張英傑                        |
| R4097                                     | 羅耀東                        |
| R4098                                     | 何志明                        |
| R4099                                     | 梁永昌                        |
| R4100                                     | Wong Lai Sheung            |
| R4101                                     | Carmen Leung               |
| R4102                                     | 許佩芬                        |
| R4103                                     | Lay Wah Yan                |
| R4104                                     | Lau Wai Man                |
| R4105                                     | Fan Shun Yee               |
| R4106                                     | Tam Ka Ho                  |
| R4107                                     | Lo Wing Hang               |
| R4108                                     | Cheung Kwok Wai            |
| R4109                                     | May                        |
| R4110                                     | Hung Yi Yu                 |
| R4111                                     | Au Fung Kit                |
| R4112                                     | Lau Kin                    |
| R4113                                     | Lau Ka Hei                 |
| R4114                                     | Steven Lueng               |
| R4115                                     | 黃                          |
| R4116                                     | 陳明玉                        |
| R4117                                     | 梁                          |
| R4118                                     | 周俊樂                        |
| R4119                                     | 陳國泰                        |

| <b>Representation No. TPB/R/S/MOS/23-</b> | <b>Name of Representer</b> |
|---|----------------------------|
| R4120                                     | 陳雅思                        |
| R4121                                     | 林豐玉                        |
| R4122                                     | 梁子皓                        |
| R4123                                     | 李嘉耀                        |
| R4124                                     | 陳國安                        |
| R4125                                     | 陳偉傑                        |
| R4126                                     | 鍾浩賢                        |
| R4127                                     | 黎                          |
| R4128                                     | 陳偉仁                        |
| R4129                                     | 黃子涼                        |
| R4130                                     | 梁淑儀                        |
| R4131                                     | 陳美璇                        |
| R4132                                     | Tiffany                    |
| R4133                                     | 袁                          |
| R4134                                     | Judy Yuen                  |
| R4135                                     | 張永安                        |
| R4136                                     | 張諾瑤                        |
| R4137                                     | Miffy Cheng                |
| R4138                                     | 陳                          |
| R4139                                     | 梁麗琮                        |
| R4140                                     | 香惠蓮                        |
| R4141                                     | 唐銀好                        |
| R4142                                     | 藍道香                        |
| R4143                                     | 蔡敏鴻                        |
| R4144                                     | Ng Cheuk Ho                |

| <b>Representation No. TPB/R/S/MOS/23-</b> | <b>Name of Representer</b> |
|---|----------------------------|
| R4145                                     | Yu Yak Yi                  |
| R4146                                     | Hiu                        |
| R4147                                     | Ping                       |
| R4148                                     | Wong Mei Ki                |
| R4149                                     | Leung Chi Hoi              |
| R4150                                     | Ng Yuen Ha                 |
| R4151                                     | 陳                          |
| R4152                                     | Jackie                     |
| R4153                                     | Nelson Law                 |
| R4154                                     | Natalie Chung              |
| R4155                                     | Wong Cheung<br>Steve       |
| R4156                                     | Roger Yim                  |
| R4157                                     | Ken                        |
| R4158                                     | Leon                       |
| R4159                                     | Nick Wong                  |
| R4160                                     | Yip Wai                    |
| R4161                                     | Unique Ng                  |
| R4162                                     | Terry                      |
| R4163                                     | Kiwi                       |
| R4164                                     | Mak                        |
| R4165                                     | Chan Kwok Yu               |
| R4166                                     | Chan Cham Ni               |
| R4167                                     | Wong Man To                |
| R4168                                     | Chi Mei Po                 |

| <b>Representation No. TPB/R/S/MOS/23-</b> | <b>Name of Representer</b> |
|---|----------------------------|
| R4169                                     | Ngan Ho Lan                |
| R4170                                     | Lau Ho Yin                 |
| R4171                                     | Chan Man Yu                |
| R4172                                     | Chung Ka Wai               |
| R4173                                     | Wong Kwan Yee<br>Amy       |
| R4174                                     | Hung Wing Yan              |
| R4175                                     | Wan Shing Chi              |
| R4176                                     | Au                         |
| R4177                                     | 高少波                        |
| R4178                                     | 鍾                          |
| R4179                                     | 羅大賢                        |
| R4180                                     | 黃浩華                        |
| R4181                                     | 鄭                          |
| R4182                                     | Keung                      |
| R4183                                     | 張建倫                        |
| R4184                                     | 陳言                         |
| R4185                                     | Wong Yin Shan              |
| R4186                                     | Li Pak Long                |
| R4187                                     | Wong                       |
| R4188                                     | Lai Ming Chak              |
| R4189                                     | Ng Kwok Yan                |
| R4190                                     | Joyce Yip                  |
| R4191                                     | Peter                      |
| R4192                                     | Leung                      |

| <b>Representation No. TPB/R/S/MOS/23-</b> | <b>Name of Representer</b> |
|---|----------------------------|
| R4193                                     | Chap Ka Pe                 |
| R4194                                     | Liu Yin Kwan               |
| R4195                                     | Chen Wai Kei               |
| R4196                                     | 趙小鳳                        |
| R4197                                     | 孔繁韓                        |
| R4198                                     | 麥可盈                        |
| R4199                                     | 譚樂橋                        |
| R4200                                     | 曾美晴                        |
| R4201                                     | 曾棕                         |
| R4202                                     | Jason Yiu                  |
| R4203                                     | 楊志武                        |
| R4204                                     | Lo Kam Shuen               |
| R4205                                     | Chiu Suk Hing<br>Edith     |
| R4206                                     | Wong Ka Ming               |
| R4207                                     | Karen Cheung               |
| R4208                                     | Miu Chan                   |
| R4209                                     | Leong                      |
| R4210                                     | 黃                          |
| R4211                                     | Doris Kwok                 |
| R4212                                     | Wong                       |
| R4213                                     | Chung                      |
| R4214                                     | David                      |
| R4215                                     | Anthony Davy               |
| R4216                                     | Helen Poon                 |

| <b>Representation No. TPB/R/S/MOS/23-</b> | <b>Name of Representer</b>    |
|---|-------------------------------|
| R4217                                     | Tai To                        |
| R4218                                     | Josephwe                      |
| R4219                                     | Hui Wi Keung<br>Heung         |
| R4220                                     | Law Hau Yan                   |
| R4221                                     | Garton, Janice Yau<br>Hau-yen |
| R4222                                     | Tumshie Walpole               |
| R4223                                     | Rob Walpole                   |
| R4224                                     | Linmarie Hirst                |
| R4225                                     | Chow Mei Yee                  |
| R4226                                     | Anthony Brewer                |
| R4227                                     | Roy shek                      |
| R4228                                     | Mamina Lai                    |
| R4229                                     | Elema Khoo                    |
| R4230                                     | David<br>Blennerhassettc      |
| R4231                                     | Max Blennerhassett            |
| R4232                                     | Hoyle Marina                  |
| R4233                                     | Florian Wollitz               |
| R4234                                     | Jenny Wollitz                 |
| R4235                                     | Siu Wing Hang                 |
| R4236                                     | Loong Yuen Tung<br>Cara       |
| R4237                                     | Catherine Birkby              |

| <b>Representation No. TPB/R/S/MOS/23-</b> | <b>Name of Representer</b> |
|---|----------------------------|
| R4238                                     | Wong Wing Keung            |
| R4239                                     | Lai Suk Ming               |
| R4240                                     | Chan Chui Kuen             |
| R4241                                     | Wong Lai Chan              |
| R4242                                     | Cheung Shu Ching           |
| R4243                                     | Hay Soleil                 |
| R4244                                     | Peggy Wo                   |
| R4245                                     | Chung Mei Ying             |
| R4246                                     | Cheung Hoi Fung            |
| R4247                                     | Wong Chui Man              |
| R4248                                     | Li Fu Wing Aaron           |
| R4249                                     | Leung Tik Shun             |
| R4250                                     | Chung Sze Lam              |
| R4251                                     | Tsoi Ho Pan                |
| R4252                                     | Andrew Champion            |
| R4253                                     | Elaine Champion            |
| R4254                                     | Mai-Lyhh Funnel            |
| R4255                                     | Chris Funnel               |
| R4256                                     | Karyn Dixon                |
| R4257                                     | Caroline Daly              |
| R4258                                     | Calium Wood                |
| R4259                                     | Henry Cheung               |
| R4260                                     | Phyllis Ng                 |
| R4261                                     | Michael Vander<br>Kooi     |

| <b>Representation No. TPB/R/S/MOS/23-</b> | <b>Name of Representer</b> |
|---|----------------------------|
| R4262                                     | Monica Ho                  |
| R4263                                     | Darren Chong               |
| R4264                                     | Trevor Chong               |
| R4265                                     | Chan Ki Wa                 |
| R4266                                     | Jason Cornelius            |
| R4267                                     | Helga Ann                  |
| R4268                                     | Patrick                    |
| R4269                                     | Martin Wai                 |
| R4270                                     | Lydia Kwok                 |
| R4271                                     | Michelle Wai               |
| R4272                                     | Puxandra Gmgorian          |
| R4273                                     | Anthony Siu                |
| R4274                                     | Peter Lampard              |
| R4275                                     | Nicholas                   |
| R4276                                     | Melanie Hofmann            |
| R4277                                     | Leah Birkby                |
| R4278                                     | Melissa Jupp               |
| R4279                                     | Carmen Cheung              |
| R4280                                     | Candy Cheung               |
| R4281                                     | Margaret Law               |
| R4282                                     | Minako                     |
| R4283                                     | Shea Stanley               |
| R4284                                     | Feuersteiner Martin        |
| R4285                                     | Liroy Steenson             |
| R4286                                     | Kathryn Steenson           |

| Representation No. TPB/R/S/MOS/23- | Name of Representer                |
|------------------------------------|------------------------------------|
| R4287                              | Dieter Yih                         |
| R4288                              | Caroline Yih                       |
| R4289                              | Leleste Mapa Murphy                |
| R4290                              | Cheng Sina Hymn                    |
| R4291                              | Emily Walker                       |
| R4292                              | Willy Sit                          |
| R4293                              | Alex Liacw                         |
| R4294                              | Tsui San San Carmen                |
| R4295                              | Julie Stockdale                    |
| R4296                              | Greg Stockdale                     |
| R4297                              | Yeoh Keat Lwn                      |
| R4298                              | Katherine Elizabeth Hope Tan-Sinha |
| R4299                              | Miranda Poon                       |
| R4300                              | Ng Kawai                           |
| R4301                              | Ian Jebbitt                        |
| R4302                              | Emily Jebbitt                      |
| R4303                              | Yue Kit Ping                       |
| R4304                              | Cheng Kwok Wa                      |
| R4305                              | Lo Shu Wing                        |
| R4306                              | Wong                               |
| R4307                              | Chan Siu Man                       |
| R4308                              | Cheng Yee Yung                     |

| Representation No. TPB/R/S/MOS/23- | Name of Representer |
|------------------------------------|---------------------|
| R4309                              | Lai Kim Ki          |
| R4310                              | Fung Oi Ling        |
| R4311                              | Wong Tsz Fung       |
| R4312                              | Yuen Chak Heng      |
| R4313                              | Chong Sui Hin       |
| R4314                              | Lo Tun Fong         |
| R4315                              | 曾少英                 |
| R4316                              | 劉婉儀                 |
| R4317                              | William Taylor      |
| R4318                              | Lo Cheuk Fai        |
| R4319                              | Chow Pui Yee        |
| R4320                              | Kwan Ka Man         |
| R4321                              | So Siu Hong         |
| R4322                              | Brian Wong          |
| R4323                              | Yip Yee Pui Kobe    |
| R4324                              | Lee Lai Ping        |
| R4325                              | Ho Chor Tat         |
| R4326                              | Chan Ka Kuen        |
| R4327                              | Chan Oi Ling        |
| R4328                              | Li Man To           |
| R4329                              | Chiu Jin            |
| R4330                              | Kong Chiu Wang      |
| R4331                              | Tad Hazelton        |
| R4332                              | Marlyn Hazelton     |
| R4333                              | Ratama Hazelton     |

| Representation No. TPB/R/S/MOS/23- | Name of Representer          |
|------------------------------------|------------------------------|
| R4334                              | Bonnie Tu                    |
| R4335                              | Bo Yeung                     |
| R4336                              | Greene Lisa Soam             |
| R4337                              | Emma Marie Brown             |
| R4338                              | Curey Wilson                 |
| R4339                              | Wilson                       |
| R4340                              | Parko Rebecca Sarah Victoria |
| R4341                              | Shelley Bouttle              |
| R4342                              | Susan                        |
| R4343                              | Wendy Yung                   |
| R4344                              | Jane Parry                   |
| R4345                              | Krista                       |
| R4346                              | Houston If                   |
| R4347                              | Andrew, Tiffany Chiu Yu Man  |
| R4348                              | Andrew, Mark Clocum          |
| R4349                              | Atkinson, Charlotte          |
| R4350                              | Mckee, Anthony               |
| R4351                              | Ngai Julian Chi Yeung        |
| R4352                              | Leslie Taylor                |
| R4353                              | Catherine Wan                |

| Representation No. TPB/R/S/MOS/23- | Name of Representer    |
|------------------------------------|------------------------|
| R4354                              | Andrew Carter          |
| R4355                              | Deirdre Margaret Leung |
| R4356                              | Andrew Yuen Hin Leung  |
| R4357                              | Tiffany Ting Au        |
| R4358                              | Alexander              |
| R4359                              | Justin Chan            |
| R4360                              | Alex Chow              |
| R4361                              | Helen Li               |
| R4362                              | Coleman                |
| R4363                              | Coleman                |
| R4364                              | Cathy                  |
| R4365                              | Coleman                |
| R4366                              | Lorraine Coleman       |
| R4367                              | Phyon Stirling         |
| R4368                              | Teresa                 |
| R4369                              | Lau Cheuk Kit          |
| R4370                              | 湯裔昌                    |
| R4371                              | Andy                   |
| R4372                              | Pricilla               |
| R4373                              | Amy                    |
| R4374                              | Ching Kai Lung         |
| R4375                              | Lai Wai Ho             |
| R4376                              | Lai Hong Chan          |

| <b>Representation<br/>No. TPB/R/S/<br/>MOS/23-</b> | <b>Name of<br/>Representer</b> |
|--|--------------------------------|
| R4377  | Michael Leung                  |
| R4378  | Ken                            |
| R4379  | Lam                            |
| R4380  | Chau Wai Keung                 |
| R4381  | Rebecca Wong                   |
| R4382  | Michael Ng                     |
| R4383  | Wong W K                       |
| R4384  | Chow                           |
| R4385  | Wong James                     |
| R4386  | Ho Wai Yin                     |
| R4387  | Chong                          |
| R4388  | Elsie                          |
| R4389  | Gladys                         |
| R4390  | Greg Liang Ka Kit              |
| R4391  | Fion Cheung                    |
| R4392  | Chu Kwok Leung                 |
| R4393  | Alvin Chu                      |
| R4394  | Mei                            |
| R4395  | Tiu Man Yuk                    |
| R4396  | Tsang Chi Lam                  |
| R4397  | Bousu                          |
| R4398  | Yeung Yik Chun                 |
| R4399  | Leung Ying Wa                  |
| R4400  | Li Xin Leung                   |
| R4401  | Chan Chung Hang                |

| <b>Representation<br/>No. TPB/R/S/<br/>MOS/23-</b> | <b>Name of<br/>Representer</b> |
|--|--------------------------------|
| R4402  | Xian Si Ying                   |
| R4403  | Li Ching                       |
| R4404  | 鄧年娣                            |
| R4405  | San                            |
| R4406  | Samantha                       |
| R4407  | Au Chun Lung                   |
| R4408  | Vincci Chan                    |
| R4409  | Lau Chung                      |
| R4410  | 林嬋卿                            |
| R4411  | 何敬賢                            |
| R4412  | 林嬋貞                            |
| R4413  | Kevin Ho                       |
| R4414  | Cheng Kwok Leung               |
| R4415  | Tang Lai Kuen                  |
| R4416  | Chan Char Kwan                 |
| R4417  | 李鳳                             |
| R4418  | Tang Yin Fong                  |
| R4419  | Lee Ming                       |
| R4420  | Li King Lam                    |
| R4421  | Phoebe Chan                    |
| R4422  | 劉                              |
| R4423  | Wong Kwan Ho                   |
| R4424  | Wong Kwan Heung                |
| R4425  | Ip Wang Yui                    |
| R4426  | Ip Yu Cheung                   |

| <b>Representation<br/>No. TPB/R/S/<br/>MOS/23-</b> | <b>Name of<br/>Representer</b> |
|--|--------------------------------|
| R4427  | Yu Kwong Ming                  |
| R4428  | Yu Man Ching                   |
| R4429  | Yu Man Ying                    |
| R4430  | Ip Wai Fung                    |
| R4431  | Ada                            |
| R4432  | Bell                           |
| R4433  | Sheanna                        |
| R4434  | Carmen                         |
| R4435  | Ko Pui Choi                    |
| R4436  | Tak Ho                         |
| R4437  | Milk Wong                      |
| R4438  | Wong                           |
| R4439  | Brian Leung                    |
| R4440  | Wong Kam Loi                   |
| R4441  | Chan Sze Long                  |
| R4442  | Li Shing Him                   |
| R4443  | David Burings                  |
| R4444  | H K Chan                       |
| R4445  | Kwan Ching Fung                |
| R4446  | Lam Tin Chi                    |
| R4447  | Lam Yuen Kar                   |
| R4448  | Ho                             |
| R4449  | Lee                            |
| R4450  | 陳                              |
| R4451  | 張嘉文                            |

| <b>Representation<br/>No. TPB/R/S/<br/>MOS/23-</b> | <b>Name of<br/>Representer</b> |
|--|--------------------------------|
| R4452  | Long Chun Him                  |
| R4453  | 蔡耀明                            |
| R4454  | 曾成金                            |
| R4455  | Mak Chan Yeung                 |
| R4456  | Cheung Sau Kuen                |
| R4457  | Chow Yiu Kun                   |
| R4458  | Chong Dig                      |
| R4459  | 張永成                            |
| R4460  | Li Kwok Chung                  |
| R4461  | 黃金辛                            |
| R4462  | Wan Kam Ping                   |
| R4463  | 曾秀環                            |
| R4464  | Li Mei King                    |
| R4465  | Li Yun Ching                   |
| R4466  | Li Mei Yuk                     |
| R4467  | Ma Chi Nok                     |
| R4468  | Wu Sze Wai                     |
| R4469  | Wu Kam Hung                    |
| R4470  | Li Wai Lung                    |
| R4471  | Chan Hoi Ting                  |
| R4472  | N S T Chan                     |
| R4473  | Yu Lai Sheung                  |
| R4474  | Chui Yung Wing                 |
| R4475  | Lim Yiu Nam                    |
| R4476  | Chow Yu Gok                    |

| Representation No. TPB/R/S/MOS/23- | Name of Representer |
|------------------------------------|---------------------|
| R4477                              | Wong Chun Hei       |
| R4478                              | Mak Ming Hei        |
| R4479                              | Hau Wing Yi         |
| R4480                              | Cheung Yu Ho        |
| R4481                              | Wong Tseng Shun     |
| R4482                              | 鐘                   |
| R4483                              | Chow Mandic         |
| R4484                              | Ng Chun Sin         |
| R4485                              | Mak Yuk Ting        |
| R4486                              | Chow King Chuen     |
| R4487                              | Lam Ching Lai       |
| R4488                              | Vikki Lau           |
| R4489                              | Kelvin Tsang        |
| R4490                              | Yuki Chu            |
| R4491                              | Pal C heng          |
| R4492                              | Rocky Lok           |
| R4493                              | Vic Weng            |
| R4494                              | Cheung              |
| R4495                              | Tang Wai Ming       |
| R4496                              | Ko Chun Say         |
| R4497                              | Or                  |
| R4498                              | 危                   |
| R4499                              | Shirley             |
| R4500                              | Stella Tang         |
| R4501                              | Miranda             |

| Representation No. TPB/R/S/MOS/23- | Name of Representer |
|------------------------------------|---------------------|
| R4502                              | CF Lau              |
| R4503                              | Kwok                |
| R4504                              | Wah                 |
| R4505                              | Chen                |
| R4506                              | Candy               |
| R4507                              | Wong Lok Hei        |
| R4508                              | Lam ka Cheong       |
| R4509                              | Tse                 |
| R4510                              | Vincent Cheung      |
| R4511                              | Ip Yung Venus       |
| R4512                              | Wong Hang Yin       |
| R4513                              | Lau Yuen Yu         |
| R4514                              | Leung Pik Man       |
| R4515                              | Kong Yik Wa         |
| R4516                              | Han Jing Hao        |
| R4517                              | Chan Cheuk Nan      |
| R4518                              | Lo Wai Cheung       |
| R4519                              | Cheng Wai Ming      |
| R4520                              | Michael Ten         |
| R4521                              | May                 |
| R4522                              | Ng                  |
| R4523                              | Wong San Po         |
| R4524                              | Kan                 |
| R4525                              | Lee Mei Yee         |
| R4526                              | Yicky               |

| Representation No. TPB/R/S/MOS/23- | Name of Representer |
|------------------------------------|---------------------|
| R4527                              | Amy Ko              |
| R4528                              | Chill               |
| R4529                              | 吳                   |
| R4530                              | Chan                |
| R4531                              | Lee Hak Wing        |
| R4532                              | Kitty Wah Ching Yip |
| R4533                              | Fanny Kang          |
| R4534                              | Yip                 |
| R4535                              | 鄭劍華                 |
| R4536                              | 許志成                 |
| R4537                              | 陳根成                 |
| R4538                              | 陳                   |
| R4539                              | 吳梓鈞                 |
| R4540                              | 李                   |
| R4541                              | 張錦華                 |
| R4542                              | 藍偉軒                 |
| R4543                              | 姜美蓮                 |
| R4544                              | 王美娟                 |
| R4545                              | 陳健業                 |
| R4546                              | 陳嘉偉                 |
| R4547                              | 陳嘉勝                 |
| R4548                              | 陳                   |
| R4549                              | 林                   |
| R4550                              | 張愛子                 |

| Representation No. TPB/R/S/MOS/23- | Name of Representer |
|------------------------------------|---------------------|
| R4551                              | 刘                   |
| R4552                              | 羅英                  |
| R4553                              | 張日初                 |
| R4554                              | 罗生                  |
| R4555                              | Ho Lai Wah          |
| R4556                              | Wong Suk Har        |
| R4557                              | Chan Man Chung      |
| R4558                              | Charis Law          |
| R4559                              | Cheryl Lee          |
| R4560                              | Tam Man Ki          |
| R4561                              | Michelle            |
| R4562                              | Mark Chow           |
| R4563                              | Chau Hiu Tung       |
| R4564                              | Chung Ka Bo         |
| R4565                              | Yu Albert           |
| R4566                              | Wong Wai Man        |
| R4567                              | Lee Kin Kai         |
| R4568                              | Wong H              |
| R4569                              | Rachel Lau          |
| R4570                              | Caitlyn             |
| R4571                              | Rella Leung         |
| R4572                              | Edmon Tang          |
| R4573                              | Cheng               |
| R4574                              | Sindy               |
| R4575                              | Lam                 |

| Representation No. TPB/R/S/MOS/23- | Name of Representer |
|------------------------------------|---------------------|
| R4576                              | Lung Wing           |
| R4577                              | Sam Lee             |
| R4578                              | 張                   |
| R4579                              | Mandy               |
| R4580                              | Sofie Lee           |
| R4581                              | 區志偉                 |
| R4582                              | Chan                |
| R4583                              | Chen Xiao Juan      |
| R4584                              | Yee                 |
| R4585                              | Janifer             |
| R4586                              | Lai Ka Ming         |
| R4587                              | W H Yuen            |
| R4588                              | Daisy               |
| R4589                              | Tik Tik             |
| R4590                              | Mahel Chan          |
| R4591                              | Wing                |
| R4592                              | 泉                   |
| R4593                              | Tang                |
| R4594                              | Della Kwok          |
| R4595                              | Cheung Leng         |
| R4596                              | Au Yeung            |
| R4597                              | Wong                |
| R4598                              | Qing                |
| R4599                              | So                  |
| R4600                              | Liu Fuk Yu          |

| Representation No. TPB/R/S/MOS/23- | Name of Representer |
|------------------------------------|---------------------|
| R4601                              | Chung Wei Ling      |
| R4602                              | So                  |
| R4603                              | Law Cheuk Man       |
| R4604                              | 黃子銘                 |
| R4605                              | 邱                   |
| R4606                              | 余靖彤                 |
| R4607                              | 何海晴                 |
| R4608                              | Carol Fung          |
| R4609                              | Ma                  |
| R4610                              | Choy Kit Wong       |
| R4611                              | Lau Ngai Lou        |
| R4612                              | 楊美芬                 |
| R4613                              | Fai                 |
| R4614                              | 輝                   |
| R4615                              | 凡                   |
| R4616                              | 林少豪                 |
| R4617                              | 伍淑文                 |
| R4618                              | 伍靜文                 |
| R4619                              | K.W. Wun            |
| R4620                              | Cheung Tsz Ching    |
| R4621                              | David Tse           |
| R4622                              | 曾耀霆                 |
| R4623                              | Fion Ching          |
| R4624                              | Andrew Lau          |
| R4625                              | 譚樂橋                 |

| Representation No. TPB/R/S/MOS/23- | Name of Representer |
|------------------------------------|---------------------|
| R4626                              | Lui King Yan        |
| R4627                              | Chan Kai Wah        |
| R4628                              | Cheng Kam Fai       |
| R4629                              | Poon Tak Ming       |
| R4630                              | Leung Yuet Kwan     |
| R4631                              | 林嘉寶                 |
| R4632                              | 張家文                 |
| R4633                              | 高                   |
| R4634                              | 高曉彤                 |
| R4635                              | 謝彩珠                 |
| R4636                              | Kam Lai Hung        |
| R4637                              | Tang Yeung Pat      |
| R4638                              | 黎                   |
| R4639                              | Kwok Lai Fun        |
| R4640                              | Wong Wan Chi        |
| R4641                              | Cheung Hau Chi      |
| R4642                              | Matthew             |
| R4643                              | Chuong Tsz Kin      |
| R4644                              | 李安杰                 |
| R4645                              | 司徒梓軒                |
| R4646                              | 黃藹琳                 |
| R4647                              | Yu Mei Fun          |
| R4648                              | Tam Fung Wing       |
| R4649                              | Chan Wing Man       |
| R4650                              | Karen Lau           |

| Representation No. TPB/R/S/MOS/23- | Name of Representer |
|------------------------------------|---------------------|
| R4651                              | 馮海霞                 |
| R4652                              | 陳麗珠                 |
| R4653                              | 夏志華                 |
| R4654                              | 何曜湘                 |
| R4655                              | 陳欣欣                 |
| R4656                              | 潘力高                 |
| R4657                              | 莊秀芬                 |
| R4658                              | 傅志明                 |
| R4659                              | 梁志權                 |
| R4660                              | Lai So Woon         |
| R4661                              | Chow Pui Lam        |
| R4662                              | Chow Chi Fung       |
| R4663                              | Vincent Yeung       |
| R4664                              | Kevin               |
| R4665                              | Joyce               |
| R4666                              | P K Tse             |
| R4667                              | Becky Poon          |
| R4668                              | Cyrus               |
| R4669                              | Davis               |
| R4670                              | Raveh               |
| R4671                              | Matthew             |
| R4672                              | 陳劍君                 |
| R4673                              | Ho Yun Yan          |
| R4674                              | Sofia Luk           |
| R4675                              | Yau Shek Kam        |

| <b>Representation No. TPB/R/S/MOS/23-</b> | <b>Name of Representer</b> |
|---|----------------------------|
| R4676                                     | Chris Wong                 |
| R4677                                     | Fung Yat Yuen              |
| R4678                                     | Mak Suet Man               |
| R4679                                     | Ma Man Yin                 |
| R4680                                     | Ng Ka Kit                  |
| R4681                                     | Shum Lok Heng              |
| R4682                                     | Yan Pang Kit               |
| R4683                                     | Yeung Kwok Ho              |
| R4684                                     | Lau Ko Yi                  |
| R4685                                     | Chan Hiu Yun<br>Joyce      |
| R4686                                     | Yim Kin Hoi                |
| R4687                                     | Cheng Ying Ying            |
| R4688                                     | Wong Yuen Kwan             |
| R4689                                     | Lai Kam Fai                |
| R4690                                     | 陳                          |
| R4691                                     | 黃淑慧                        |
| R4692                                     | Hui Ho Yin                 |
| R4693                                     | 蔣倩茹                        |
| R4694                                     | Mak Wai Yan                |
| R4695                                     | Mag T.                     |
| R4696                                     | Ivan Cheung                |
| R4697                                     | Tammy Chiu                 |
| R4698                                     | Tong Kin Man               |
| R4699                                     | Lam                        |

| <b>Representation No. TPB/R/S/MOS/23-</b> | <b>Name of Representer</b> |
|---|----------------------------|
| R4700                                     | Lau Wing Hay               |
| R4701                                     | Sze Ngan Sze               |
| R4702                                     | So Fat Man                 |
| R4703                                     | Leung Hoi Wai              |
| R4704                                     | Lai Kwok Sang              |
| R4705                                     | Keung Chun Fung            |
| R4706                                     | Tsang                      |
| R4707                                     | Kiko Tsoi                  |
| R4708                                     | Lam Chung                  |
| R4709                                     | Monica                     |
| R4710                                     | Chung Hoi Shing            |
| R4711                                     | Ngai Siu Heung             |
| R4712                                     | Chow                       |
| R4713                                     | Hayden Tse                 |
| R4714                                     | Jenny Leung                |
| R4715                                     | May Fong                   |
| R4716                                     | M. Ma                      |
| R4717                                     | Ken Li                     |
| R4718                                     | 陳亞晴                        |
| R4719                                     | 鄭光源                        |
| R4720                                     | 黃詠瑤                        |
| R4721                                     | 陳                          |
| R4722                                     | 琪                          |
| R4723                                     | Lam Y.H.                   |
| R4724                                     | 魏永信                        |

| <b>Representation No. TPB/R/S/MOS/23-</b> | <b>Name of Representer</b> |
|---|----------------------------|
| R4725                                     | 林雋賢                        |
| R4726                                     | 溫慶輝                        |
| R4727                                     | Allison Lai                |
| R4728                                     | Vicky Lau                  |
| R4729                                     | Johnny Ngai                |
| R4730                                     | Shek Ying Wai              |
| R4731                                     | 馮家俊                        |
| R4732                                     | Ng Kwok Wa                 |
| R4733                                     | Ng Yiu Lam Nathan          |
| R4734                                     | Yeung Hoi Ting             |
| R4735                                     | Lo Sin Ting                |
| R4736                                     | Ho Tsz Ching               |
| R4737                                     | Wong Wing Yan              |
| R4738                                     | Wu                         |
| R4739                                     | 吳宛霖                        |
| R4740                                     | 展朗                         |
| R4741                                     | 鄭月娥                        |
| R4742                                     | 楊詩雅                        |
| R4743                                     | 陳嘉洛                        |
| R4744                                     | Ng Ka Yan                  |
| R4745                                     | Kwong                      |
| R4746                                     | Molly                      |
| R4747                                     | Cheung Wing Sum            |
| R4748                                     | Wong Pui                   |
| R4749                                     | Wong Lai Kuen              |

| <b>Representation No. TPB/R/S/MOS/23-</b> | <b>Name of Representer</b> |
|---|----------------------------|
| R4750                                     | Liu Kit Man                |
| R4751                                     | Kiek Villahedmosa          |
| R4752                                     | Kwan Yiu Fung              |
| R4753                                     | Lam                        |
| R4754                                     | Wu Sze Yan                 |
| R4755                                     | Chun                       |
| R4756                                     | Lam                        |
| R4757                                     | Chau Siu Yin               |
| R4758                                     | Tam Yi Pui                 |
| R4759                                     | Leung Chun Wing            |
| R4760                                     | Lai Wing Sze               |
| R4761                                     | Ho Tsz Ching               |
| R4762                                     | Tang Wai Him               |
| R4763                                     | Ho Ka Yee                  |
| R4764                                     | Law Lok Hin                |
| R4765                                     | Chan Hiu Fung              |
| R4766                                     | Wong Chi Lok               |
| R4767                                     | Chan Hon Li                |
| R4768                                     | Lai                        |
| R4769                                     | 倫國良                        |
| R4770                                     | Tsoi Wai Chung             |
| R4771                                     | 吳                          |
| R4772                                     | Hobbe Wu                   |
| R4773                                     | Lau Chu Ching              |
| R4774                                     | Ip Ping Kwan               |



| <b>Representation<br/>No. TPB/R/S/<br/>MOS/23-</b> | <b>Name of<br/>Representer</b> |
|--|--------------------------------|
| R4775  | Tse                            |
| R4776  | Wong                           |
| R4777  | 李庭豐                            |
| R4778  | Pang Hoi Ting                  |
| R4779  | Lam Tsz Kwan                   |
| R4780  | 梁峻傑                            |
| R4781  | Tiffany Leung                  |
| R4782  | Kate Lau                       |
| R4783  | Cherry                         |
| R4784  | Lee Kwok Hang                  |
| R4785  | Chan Tak Wing                  |
| R4786  | Ng Chui Yee                    |
| R4787  | 張文菁                            |
| R4788  | Chow Lok Man                   |
| R4789  | So Siu Man                     |
| R4790  | Valerie Tso                    |
| R4791  | Chu                            |
| R4792  | Wong Kai Wai                   |
| R4793  | Jane Lam                       |
| R4794  | Ho Wai Lun                     |
| R4795  | Lai Hiu Ching                  |
| R4796  | Irene Wang                     |
| R4797  | Li Chun Hung                   |
| R4798  | Wong Ping Wa                   |
| R4799  | Chan Kwai Kong                 |

| <b>Representation<br/>No. TPB/R/S/<br/>MOS/23-</b> | <b>Name of<br/>Representer</b> |
|--|--------------------------------|
| R4800  | Hung Ming Chun                 |
| R4801  | Tse Shuk Ching                 |
| R4802  | So Shing Lai                   |
| R4803  | Ng Ka Man                      |
| R4804  | Li                             |
| R4805  | Ronnel                         |
| R4806  | Tsui Yuen                      |
| R4807  | Sophia                         |
| R4808  | Lai Siu Wai                    |
| R4809  | Tiffany Kwok                   |
| R4810  | Lau Chui Wa                    |
| R4811  | Kristy                         |
| R4812  | Chow Ho Yin                    |
| R4813  | Ngan Hiu Laam                  |
| R4814  | Ngan Hiu Ying                  |
| R4815  | Cheng Yan Yan                  |
| R4816  | Yan Wai Leung                  |
| R4817  | Li Tung Ying                   |
| R4818  | Lam Wing Yan                   |
| R4819  | Chan Chi Fai                   |
| R4820  | Wong Hiu Man                   |
| R4821  | Cheng Yuk Lin                  |
| R4822  | Kau Chi Chung                  |
| R4823  | Ho Tse Hin                     |
| R4824  | Nathan                         |

| <b>Representation<br/>No. TPB/R/S/<br/>MOS/23-</b> | <b>Name of<br/>Representer</b> |
|--|--------------------------------|
| R4825  | Ngan Wan Choi                  |
| R4826  | Lai Yi Mei                     |
| R4827  | Yeung                          |
| R4828  | Leung Jasmine                  |
| R4829  | Ng Carman                      |
| R4830  | May                            |
| R4831  | Emily Liu                      |
| R4832  | Kay Cheung                     |
| R4833  | Thomas Yam                     |
| R4834  | 聶                              |
| R4835  | Thomss Tong                    |
| R4836  | Horace Tong                    |
| R4837  | 黃聯貴                            |
| R4838  | Tsing Pui Ling                 |
| R4839  | Chow Cheuk Yee                 |
| R4840  | Chow                           |
| R4841  | Chan Sau Ching                 |
| R4842  | Ho Sing Ying                   |
| R4843  | Hoi Shan                       |
| R4844  | Cheryl Chow                    |
| R4845  | Sou Ka Hon                     |
| R4846  | Chiu Wai Sun                   |
| R4847  | Wong Chi Ming                  |
| R4848  | Lau Kwai                       |
| R4849  | Fung                           |

| <b>Representation<br/>No. TPB/R/S/<br/>MOS/23-</b> | <b>Name of<br/>Representer</b> |
|--|--------------------------------|
| R4850  | Kelvin Wu                      |
| R4851  | Lai Yeuk Tung                  |
| R4852  | Cheung Chi Yan                 |
| R4853  | SW Brian                       |
| R4854  | 任曉紅                            |
| R4855  | 陳嘉俊                            |
| R4856  | Kathy Wong                     |
| R4857  | Eric Fung                      |
| R4858 [also<br>C816]                               | Wong Man Kit                   |
| R4859  | Owen Lam                       |
| R4860  | Lee Ka Fai                     |
| R4861  | Lam Man Hei                    |
| R4862  | Chow                           |
| R4863  | Tsang                          |
| R4864  | Lai Shuk Fan                   |
| R4865  | Mok Hong Ting                  |
| R4866  | Cheng Tak Kwok                 |
| R4867  | Leung                          |
| R4868  | Wong Kam Kong                  |
| R4869  | Jenny Ma                       |
| R4870  | Michelle Woo                   |
| R4871  | Janson Li                      |
| R4872  | Chan                           |
| R4873  | Tsai Min Yi                    |

| Representation No. TPB/R/S/MOS/23- | Name of Representer |
|------------------------------------|---------------------|
| R4874                              | Lau Yik Hin         |
| R4875                              | Chak King To        |
| R4876                              | Leung Chi Yuk       |
| R4877                              | Chan                |
| R4878                              | Lai Long Fung       |
| R4879                              | Redsema             |
| R4880                              | Gina                |
| R4881                              | Tang Yuk Ting       |
| R4882                              | Yan Po Ki           |
| R4883                              | Chang               |
| R4884                              | Poon Ching Shan     |
| R4885                              | Tam Yee Ki          |
| R4886                              | Wong Wai Him        |
| R4887                              | Chan Yu Ton         |
| R4888                              | Yu Shiu Ching       |
| R4889                              | Leung Him           |
| R4890                              | Chiu Hin Lok        |
| R4891                              | Y.K. Wong           |
| R4892                              | 敖                   |
| R4893                              | 鄭施施                 |
| R4894                              | 關樹榮                 |
| R4895                              | Mike                |
| R4896                              | 曾慧卿                 |
| R4897                              | Wong Fai Ming       |
| R4898                              | Richard Lee         |

| Representation No. TPB/R/S/MOS/23- | Name of Representer |
|------------------------------------|---------------------|
| R4899                              | Hang Wong           |
| R4900                              | Nicole Lam          |
| R4901                              | Hebe                |
| R4902                              | Cheng Ying          |
| R4903                              | Tse Yin Law         |
| R4904                              | Loe                 |
| R4905                              | Poon Ming Ho        |
| R4906                              | Jocelyn Wong        |
| R4907                              | Tsang Pui Yee       |
| R4908                              | Ann Wong            |
| R4909                              | S.W. Chu            |
| R4910                              | 陳玉麒                 |
| R4911                              | 李嘉聰                 |
| R4912                              | 謙                   |
| R4913                              | 韋                   |
| R4914                              | 馬詠欣                 |
| R4915                              | Kwok Ka Man         |
| R4916                              | Ng Kwok Ki          |
| R4917                              | Chu Kam Seung       |
| R4918                              | Li Ka Chun          |
| R4919                              | Tang Tsz Kin        |
| R4920                              | Leung Lai Yi        |
| R4921                              | Tsoi Chi Wai        |
| R4922                              | 蔡                   |
| R4923                              | Yip                 |

| Representation No. TPB/R/S/MOS/23- | Name of Representer |
|------------------------------------|---------------------|
| R4924                              | Choi Yuen Wa        |
| R4925                              | Choi Bik Wah        |
| R4926                              | Lee Cassie          |
| R4927                              | Chan Tai Yin        |
| R4928                              | Li Kam Kai          |
| R4929                              | Wong Tak Ming       |
| R4930                              | Li Chi Lok Rachel   |
| R4931                              | S.Y. Yiu            |
| R4932                              | Leung Chun Kit      |
| R4933                              | Braydon             |
| R4934                              | Leung Cheuk Biu     |
| R4935                              | Hui Wai Yiu         |
| R4936                              | Chan Kai            |
| R4937                              | Ma Yee Lin          |
| R4938                              | Tsoi Chun Ming      |
| R4939                              | Lai Chung Hei       |
| R4940                              | 馮浩軒                 |
| R4941                              | 吳錦慶                 |
| R4942                              | Wong Oi Lun         |
| R4943                              | Ng Carole           |
| R4944                              | Belinda Chan        |
| R4945                              | Miranda Choi        |
| R4946                              | Cheung Hoi Ching    |
| R4947                              | leung Ka Man        |
| R4948                              | Leung Wai Man       |

| Representation No. TPB/R/S/MOS/23- | Name of Representer |
|------------------------------------|---------------------|
| R4949                              | Tong Kin Lok        |
| R4950                              | 葉玉美                 |
| R4951                              | 劉耀德                 |
| R4952                              | Anita Li            |
| R4953                              | Cheung              |
| R4954                              | Leung Mei Ki        |
| R4955                              | Chong Kit Hung      |
| R4956                              | 施浩楠                 |
| R4957                              | 林麗華                 |
| R4958                              | 羅善瑜                 |
| R4959                              | 龔                   |
| R4960                              | 葉永標                 |
| R4961                              | Chan Cheuk Yan      |
| R4962                              | Choi Tin Yat        |
| R4963                              | So Siu Lun          |
| R4964                              | Chu Ho Tung         |
| R4965                              | Cheung Pui Ling     |
| R4966                              | Kwan Shi Wing       |
| R4967                              | Chan Pui Leung      |
| R4968                              | Lai Kwan Ting       |
| R4969                              | Wong Wing Kai       |
| R4970                              | Tsang Heung Man     |
| R4971                              | M. Stewat           |
| R4972                              | 黃金愛                 |
| R4973                              | Kwok Kwong May      |

| <b>Representation<br/>No. TPB/R/S/<br/>MOS/23-</b> | <b>Name of<br/>Representer</b> |
|--|--------------------------------|
| R4974  | Ho Yiu Chung                   |
| R4975  | Sin Wing Kei                   |
| R4976  | Chan Hoi Yan                   |
| R4977  | Siu Yau Ming                   |
| R4978  | P.C. Wong                      |
| R4979  | Leung                          |
| R4980  | C K Chung                      |
| R4981  | Lau                            |
| R4982  | 李偉文                            |
| R4983  | Lam Pik Yiu                    |
| R4984  | Chan Yin Nam                   |
| R4985  | Law Cheuk Lam                  |
| R4986  | Wong Hui Long                  |
| R4987  | Mui Kin Wa                     |
| R4988  | Mui Ching Man                  |
| R4989  | So Kwok Tung                   |
| R4990  | Siu Fung Hin                   |
| R4991  | Sin Siu Hung                   |
| R4992  | Kou                            |
| R4993  | Daisy Wong                     |
| R4994  | Michelle Poong                 |
| R4995  | Mabel Au                       |
| R4996  | Yeung Po Man                   |
| R4997  | Tin Kwan Lung                  |
| R4998  | Chan Yeuk Laam                 |

| <b>Representation<br/>No. TPB/R/S/<br/>MOS/23-</b> | <b>Name of<br/>Representer</b> |
|--|--------------------------------|
| R4999  | Bella Chan                     |
| R5000  | Zoe                            |
| R5001  | Fa                             |
| R5002  | Hope                           |
| R5003  | Li Ho Lam                      |
| R5004  | Tang Che Han                   |
| R5005  | Wu Ka Lam                      |
| R5006  | Vladmir B.                     |
| R5007  | Kenny Li                       |
| R5008  | Amy Chong                      |
| R5009  | Winnie Yip                     |
| R5010  | Leung Yu May                   |
| R5011  | James Wong                     |
| R5012  | Lau                            |
| R5013  | Lam Ku Wah                     |
| R5014  | Luk Sin Ming                   |
| R5015  | Loong Ka Sin                   |
| R5016  | Wo Lun Yuen                    |
| R5017  | Lee                            |
| R5018  | Stanley                        |
| R5019  | Law                            |
| R5020  | Poon                           |
| R5021  | Tsang Chi Lam                  |
| R5022  | Yeung Tsz Chu                  |
| R5023  | Chau Chloe                     |

| <b>Representation<br/>No. TPB/R/S/<br/>MOS/23-</b> | <b>Name of<br/>Representer</b> |
|--|--------------------------------|
| R5024  | Wong Wai Fong                  |
| R5025  | Ho Ching Yi                    |
| R5026  | Chan Yuk tong                  |
| R5027  | Chan Tak Kan                   |
| R5028  | Lai Kam Ho                     |
| R5029  | Wong                           |
| R5030  | Leo                            |
| R5031  | David Lo                       |
| R5032  | Chloe Lo                       |
| R5033  | Kan Wong                       |
| R5034  | 葉志偉                            |
| R5035  | 潘曉彤                            |
| R5036  | 梁國基                            |
| R5037  | 李心清                            |
| R5038  | 劉友儀                            |
| R5039  | 李俊豪                            |
| R5040  | 鄭梓軒                            |
| R5041  | Ha Soo Sze                     |
| R5042  | 張明佳                            |
| R5043  | Carry Chiu                     |
| R5044  | Wong Tik Sum                   |
| R5045  | Wallace Sin                    |
| R5046  | Elaine Lau                     |
| R5047  | Debbie Kwok                    |
| R5048  | Tony Cheung                    |

| <b>Representation<br/>No. TPB/R/S/<br/>MOS/23-</b> | <b>Name of<br/>Representer</b> |
|--|--------------------------------|
| R5049  | Chow Mi Kuen                   |
| R5050  | Chau Lai Yee                   |
| R5051  | Chan Chun Tai                  |
| R5052  | Wong Shing Bun                 |
| R5053  | So Wai Fong                    |
| R5054  | Cheung Yan Pui                 |
| R5055  | Fan Long Hin                   |
| R5056  | 梁展鵬                            |
| R5057  | 李德光                            |
| R5058  | 彭子凌                            |
| R5059  | Alex Tong                      |
| R5060  | Hiki Chan                      |
| R5061  | To Kwong Lap                   |
| R5062  | Zhi Chuxing                    |
| R5063  | Cheng Hon Keung                |
| R5064  | Chan Ka Ho                     |
| R5065  | Yiu Kam Fung                   |
| R5066  | Ng Chu Ping                    |
| R5067  | Chan Ka Yan                    |
| R5068  | Cheung Ka Ming                 |
| R5069  | Yung Yi Pun                    |
| R5070  | Yang Tianxiang                 |
| R5071  | 林然                             |
| R5072  | 林鍵翔                            |
| R5073  | Lam Yan Tung                   |

| <b>Representation No. TPB/R/S/MOS/23-</b> | <b>Name of Representer</b> |
|---|----------------------------|
| R5074                                     | Wong                       |
| R5075                                     | Tang Pui I                 |
| R5076                                     | 劉信泉                        |
| R5077                                     | Leung                      |
| R5078                                     | 梁斯朗                        |
| R5079                                     | 陳麗卿                        |
| R5080                                     | Chan Sin Nam               |
| R5081                                     | 樊偉明                        |
| R5082                                     | Kwok Wai Yan               |
| R5083                                     | Lau Wai Tung               |
| R5084                                     | Wong Chung Ho              |
| R5085                                     | Leung Chi Ky               |
| R5086                                     | Cheung Kwok Sun            |
| R5087                                     | Ngan Lai Kwan              |
| R5088                                     | Kwan Po Tsoi               |
| R5089                                     | Tam Kit Ping               |
| R5090                                     | Vineanna Chan              |
| R5091                                     | 陳約飛                        |
| R5092                                     | 張                          |
| R5093                                     | Lam Chor Lin               |
| R5094                                     | Ko Clare                   |
| R5095                                     | Simon                      |
| R5096                                     | Alice Tang                 |
| R5097                                     | Angie                      |
| R5098                                     | Li Wandy Wan Yi            |

| <b>Representation No. TPB/R/S/MOS/23-</b> | <b>Name of Representer</b> |
|---|----------------------------|
| R5099                                     | Ying Hiu                   |
| R5100                                     | So Hoi Man                 |
| R5101                                     | Yeung Suen Lee             |
| R5102                                     | Amy Wong                   |
| R5103                                     | 黃宝玉                        |
| R5104                                     | To Wing Fai                |
| R5105                                     | Lin Shun Yao               |
| R5106                                     | Ho Che Kau                 |
| R5107                                     | L Cheng                    |
| R5108                                     | So                         |
| R5109                                     | Cha Sau                    |
| R5110                                     | Amy Chan                   |
| R5111                                     | Chiu Wai Ming              |
| R5112                                     | 林群                         |
| R5113                                     | Perek Yeung                |
| R5114                                     | Ho Chi Chung               |
| R5115                                     | Lau Yuen King              |
| R5116                                     | 呂志豪                        |
| R5117                                     | Sam                        |
| R5118                                     | Ser Ka Lok                 |
| R5119                                     | Yang Tianxiang             |
| R5120                                     | Wun Wing keung             |
| R5121                                     | Paul Tamliusan             |
| R5122                                     | 藍啟駿                        |
| R5123                                     | Yeung Kwok Ho              |

| <b>Representation No. TPB/R/S/MOS/23-</b> | <b>Name of Representer</b> |
|---|----------------------------|
| R5124                                     | Eunice                     |
| R5125                                     | Chan                       |
| R5126                                     | 高路勤                        |
| R5127                                     | Ging Tam                   |
| R5128                                     | Li Ho                      |
| R5129                                     | 高落嵐                        |
| R5130                                     | Evin                       |
| R5131                                     | 李成昌                        |
| R5132                                     | 譚強弘                        |
| R5133                                     | Tsang                      |
| R5134                                     | 林曾氏                        |
| R5135                                     | Chow Kwok Chi              |
| R5136                                     | Yoe Ting Ting              |
| R5137                                     | Oscar Yeung                |
| R5138                                     | Angela Kwong               |
| R5139                                     | Mandy Chung                |
| R5140                                     | Tony Tong                  |
| R5141                                     | Tony Lui                   |
| R5142                                     | Simon Fung                 |
| R5143                                     | Siu Chi Keung              |
| R5144                                     | Judy Mak                   |
| R5145                                     | Julia Lam                  |
| R5146                                     | Susan Sun                  |
| R5147                                     | Chan Wai Shing             |
| R5148                                     | Adrian Yeung               |

| <b>Representation No. TPB/R/S/MOS/23-</b> | <b>Name of Representer</b> |
|---|----------------------------|
| R5149                                     | Rebecca Choy               |
| R5150                                     | Alk                        |
| R5151                                     | Law                        |
| R5152                                     | Lam                        |
| R5153                                     | Siu                        |
| R5154                                     | Fion Lai                   |
| R5155                                     | 龍                          |
| R5156                                     | Chan Ying                  |
| R5157                                     | Shon                       |
| R5158                                     | Tammy                      |
| R5159                                     | Tang                       |
| R5160                                     | Stm                        |
| R5161                                     | Alex Lee                   |
| R5162                                     | 嚴鑄維                        |
| R5163                                     | Martuna                    |
| R5164                                     | 麥影彤                        |
| R5165                                     | Wong Lai Fan               |
| R5166                                     | 麥少漢                        |
| R5167                                     | Wong Chuiw                 |
| R5168                                     | 黃耀光                        |
| R5169                                     | Po Chu                     |
| R5170                                     | Christine Chung            |
| R5171                                     | Gwguo                      |
| R5172                                     | 李                          |
| R5173                                     | 羅                          |

| Representation No. TPB/R/S/MOS/23- | Name of Representer |
|------------------------------------|---------------------|
| R5174                              | 羅                   |
| R5175                              | 郭                   |
| R5176                              | 吳學香                 |
| R5177                              | 劉                   |
| R5178                              | 姜美欣                 |
| R5179                              | Gan                 |
| R5180                              | 江                   |
| R5181                              | 劉偉俊                 |
| R5182                              | 林素玲                 |
| R5183                              | 黃偉忠                 |
| R5184                              | Li                  |
| R5185                              | M Lou               |
| R5186                              | Ko Yee Man          |
| R5187                              | Lau Kit Yu          |
| R5188                              | Tsang Suk Ying      |
| R5189                              | Fanny Wong          |
| R5190                              | Wandy Lam           |
| R5191                              | Fan Wai Sze         |
| R5192                              | 黃日新                 |
| R5193                              | Candy Poon          |
| R5194                              | HN                  |
| R5195                              | Tam Lok To          |
| R5196                              | Tsoi Fong Che       |
| R5197                              | Yuen Chok Kit       |
| R5198                              | Lee Ching           |

| Representation No. TPB/R/S/MOS/23- | Name of Representer |
|------------------------------------|---------------------|
| R5199                              | Wendy Chan          |
| R5200                              | Andrew Lam          |
| R5201                              | Danny Leung         |
| R5202                              | Wong Ngai Chi       |
| R5203                              | Anele Pan           |
| R5204                              | Martoner Tang       |
| R5205                              | Gloria Yeung        |
| R5206                              | Miki Chan           |
| R5207                              | Peol Liu            |
| R5208                              | Mark                |
| R5209                              | 陳碧嬋                 |
| R5210                              | 陳碧兒                 |
| R5211                              | 陳碧玉                 |
| R5212                              | 郭笑芬                 |
| R5213                              | Chiu Cheuk In       |
| R5214                              | 關立言                 |
| R5215                              | Nicole              |
| R5216                              | Vincene             |
| R5217                              | Ruby                |
| R5218                              | Phillip             |
| R5219                              | 吳                   |
| R5220                              | Lo                  |
| R5221                              | 甘                   |
| R5222                              | 陳                   |
| R5223                              | Leung Kam Chun      |

| Representation No. TPB/R/S/MOS/23- | Name of Representer |
|------------------------------------|---------------------|
| R5224                              | Wong Ka Yee         |
| R5225                              | Wong Ka Man         |
| R5226                              | 何玉玲                 |
| R5227                              | Li                  |
| R5228                              | Lai Chun Fai        |
| R5229                              | Jre Chiu            |
| R5230                              | Sady Leung          |
| R5231                              | Sama Law            |
| R5232                              | Xavier Wong         |
| R5233                              | Sylai               |
| R5234                              | Billy Fung          |
| R5235                              | Chan Kwan Leong     |
| R5236                              | 孔祥贊                 |
| R5237                              | 宋                   |
| R5238                              | 關淑儀                 |
| R5239                              | 朱淑蓮                 |
| R5240                              | 石錦新                 |
| R5241                              | 陳玉心                 |
| R5242                              | 黃                   |
| R5243                              | Ron                 |
| R5244                              | Tom Lam             |
| R5245                              | Shirley Kwok        |
| R5246                              | Tsang William       |
| R5247                              | Tung                |
| R5248                              | Chan Yuen Yi        |

| Representation No. TPB/R/S/MOS/23- | Name of Representer   |
|------------------------------------|-----------------------|
| R5249                              | Li Cheuk Hang         |
| R5250                              | Hu San Yi             |
| R5251                              | Ivy Liu               |
| R5252                              | Michael Yiu           |
| R5253                              | Lo                    |
| R5254                              | Eva Chu               |
| R5255                              | Ka                    |
| R5256                              | Leng Sing Ngai        |
| R5257                              | King                  |
| R5258                              | Kwong Yau Kwan        |
| R5259                              | 楊玉梅                   |
| R5260                              | 曾美嬌                   |
| R5261                              | Choy Ping Ho          |
| R5262                              | Tsang Kai Yin         |
| R5263                              | Wong Oi Kwan<br>Freda |
| R5264                              | Chiu Ching Yee        |
| R5265                              | Vian Kwong Yun        |
| R5266                              | Wong Fung Yee         |
| R5267                              | Iris Wu               |
| R5268                              | Ma Hak Keung          |
| R5269                              | 甄麗雲                   |
| R5270                              | 顏玉華                   |
| R5271                              | 楊熾光                   |
| R5272                              | 趙水英                   |

| <b>Representation No. TPB/R/S/MOS/23-</b> | <b>Name of Representer</b> |
|---|----------------------------|
| R5273                                     | 沈玉松                        |
| R5274                                     | 盧志光                        |
| R5275                                     | Mak Chui King              |
| R5276                                     | Tsang Pui Han              |
| R5277                                     | Yeung                      |
| R5278                                     | 燕                          |
| R5279                                     | Yuen Lisa                  |
| R5280                                     | Wat Yuen Shan              |
| R5281                                     | Yeng Ka Lun                |
| R5282                                     | Cheng Hay Wei Jan          |
| R5283                                     | Chan                       |
| R5284                                     | Chung Wai Chuen            |
| R5285                                     | Yip Chun Ting              |
| R5286                                     | Siu Ching Yu               |
| R5287                                     | Yip Kwong Chi              |
| R5288                                     | Kwan Hing On               |
| R5289                                     | Shing Hei                  |
| R5290                                     | Ip Wai Ming                |
| R5291                                     | Suki Hung                  |
| R5292                                     | Ka Mong Chan               |
| R5293                                     | 何炳容                        |
| R5294                                     | 李艷霞                        |
| R5295                                     | 張洛施                        |
| R5296                                     | Kwok Wai Yu                |
| R5297                                     | Lok Hoi Hin                |

| <b>Representation No. TPB/R/S/MOS/23-</b> | <b>Name of Representer</b> |
|---|----------------------------|
| R5298                                     | Ip Chi Wing                |
| R5299                                     | Cheng Siu Ki               |
| R5300                                     | Lai Kwok Yiu               |
| R5301                                     | Chan San Kuen              |
| R5302                                     | Ngai Fun Man               |
| R5303                                     | Agnes                      |
| R5304                                     | 麥家俊                        |
| R5305                                     | 王穎敏                        |
| R5306                                     | Asie                       |
| R5307                                     | Christine                  |
| R5308                                     | Tree Leung                 |
| R5309                                     | Lau Yee Ying               |
| R5310                                     | Lau Hon Lam                |
| R5311                                     | Chang                      |
| R5312                                     | Lee Yuen Tung              |
| R5313                                     | Chan Hin Yan               |
| R5314                                     | Ma Siu Yung                |
| R5315                                     | Chan Pak Him               |
| R5316                                     | Wong Po Kar                |
| R5317                                     | Kwong Man Hei              |
| R5318                                     | Wong Lan Fong              |
| R5319                                     | Yip Chau Ming              |
| R5320                                     | 陳                          |
| R5321                                     | 李永麟                        |
| R5322                                     | Eric Lo                    |

| <b>Representation No. TPB/R/S/MOS/23-</b> | <b>Name of Representer</b> |
|---|----------------------------|
| R5323                                     | Charene                    |
| R5324                                     | Novem                      |
| R5325                                     | Lau Chun Ip                |
| R5326                                     | Wong Wai Ying              |
| R5327                                     | Lai Wing Tung              |
| R5328                                     | Tse Pak Wai                |
| R5329                                     | Li Shek Tak                |
| R5330                                     | Ngai Man bik               |
| R5331                                     | Yuen Lam Lin               |
| R5332                                     | Ip Pok Yu                  |
| R5333                                     | Renee Chung                |
| R5334                                     | Shinee Au                  |
| R5335                                     | To                         |
| R5336                                     | Ho                         |
| R5337                                     | Pang Yin Cheung            |
| R5338                                     | Lee Wing Leung             |
| R5339                                     | P Chow                     |
| R5340                                     | Sin                        |
| R5341                                     | Y Y Lu                     |
| R5342                                     | Tam Wai Koon               |
| R5343                                     | Fong Arcke                 |
| R5344                                     | Rebecca Tan                |
| R5345                                     | Chen Jiang                 |
| R5346                                     | Jimmy                      |
| R5347                                     | Chan                       |

| <b>Representation No. TPB/R/S/MOS/23-</b> | <b>Name of Representer</b> |
|---|----------------------------|
| R5348                                     | 蘭                          |
| R5349                                     | Ma King Yin                |
| R5350                                     | Lau Chi Hung               |
| R5351                                     | Kock Moon Wah              |
| R5352                                     | Meny Ng                    |
| R5353                                     | Wong                       |
| R5354                                     | Wong C.H.                  |
| R5355                                     | K S Oy                     |
| R5356                                     | Chow Suk Lin               |
| R5357                                     | Yip Chi Hang               |
| R5358                                     | Lee Shing Chung            |
| R5359                                     | Cheng Chi Keung            |
| R5360                                     | Lau Hoi Yan                |
| R5361                                     | 葉松生                        |
| R5362                                     | 楊敏                         |
| R5363                                     | Wong Sun Yau               |
| R5364                                     | Chan Hiin Fung             |
| R5365                                     | Leung Yan Ting             |
| R5366                                     | Zhang Law Fang             |
| R5367                                     | Lam Ka Wang                |
| R5368                                     | Jaen Ngan                  |
| R5369                                     | Irene                      |
| R5370                                     | Leung K                    |
| R5371                                     | Tang Wing Wa               |
| R5372                                     | Ng O Y                     |

| <b>Representation<br/>No. TPB/R/S/<br/>MOS/23-</b> | <b>Name of<br/>Representer</b> |
|--|--------------------------------|
| R5373  | Leung Tak Wa                   |
| R5374  | Choi Ka Man                    |
| R5375  | 陳大文                            |
| R5376  | Choi Yuen Shan                 |
| R5377  | Lui Wai Chun                   |
| R5378  | Choi Wai Chun                  |
| R5379  | Lam Wia Yan                    |
| R5380  | Mong Wing Man                  |
| R5381  | Choi Man Yue                   |
| R5382  | 唐欣恩                            |
| R5383  | 區詩欣                            |
| R5384  | K Y Ho                         |
| R5385  | Ngo WL                         |
| R5386  | 覃國鴻                            |
| R5387  | Fok Lai Mu                     |
| R5388  | Yu                             |
| R5389  | Ngan Zi Kwa                    |
| R5390  | Chau Tsz Him                   |
| R5391  | Chan Mei Yuet                  |
| R5392  | Kan Yuen Man                   |
| R5393  | Lai Shek Keoxee                |
| R5394  | 蘇力勤                            |
| R5395  | 甘子勵                            |
| R5396  | 鍾家傑                            |
| R5397  | 肖嘉謙                            |

| <b>Representation<br/>No. TPB/R/S/<br/>MOS/23-</b> | <b>Name of<br/>Representer</b> |
|--|--------------------------------|
| R5398  | 王                              |
| R5399  | 王蛟嘉                            |
| R5400  | 吳偉鋒                            |
| R5401  | 梁竣彥                            |
| R5402  | 胡翠珊                            |
| R5403  | Lee Kiu                        |
| R5404  | Yeung Sau Nga                  |
| R5405  | Yu                             |
| R5406  | Michelle                       |
| R5407  | Chiu                           |
| R5408  | Jason Chung                    |
| R5409  | Ho                             |
| R5410  | So Yin Chun                    |
| R5411  | Macy                           |
| R5412  | Vince                          |
| R5413  | Zeb                            |
| R5414  | Barry Lee                      |
| R5415  | Chau                           |
| R5416  | Lo Wai Ming                    |
| R5417  | Wong Wing Yee                  |
| R5418  | Lee Yuen Ting                  |
| R5419  | Yeung Wing Yan                 |
| R5420  | Jessica Cheung                 |
| R5421  | Choi                           |
| R5422  | Koo Hoi Ting                   |

| <b>Representation<br/>No. TPB/R/S/<br/>MOS/23-</b> | <b>Name of<br/>Representer</b> |
|--|--------------------------------|
| R5423  | Ho Chui Ying                   |
| R5424  | 曾                              |
| R5425  | Li Chu Wa                      |
| R5426  | Ma                             |
| R5427  | Cheng Ka Ki                    |
| R5428  | Chan Ka Wai                    |
| R5429  | Lau Sin Ying                   |
| R5430  | Carolth                        |
| R5431  | Chiu Man Lai                   |
| R5432  | Chan Ka Hei                    |
| R5433  | Lau Man Ka                     |
| R5434  | Choi Wai Yee                   |
| R5435  | Ko Siu Kor                     |
| R5436  | Lo Kin                         |
| R5437  | Thomas                         |
| R5438  | Ng                             |
| R5439  | Lo                             |
| R5440  | David Tam                      |
| R5441  | Lung Lam                       |
| R5442  | Edison Chen                    |
| R5443  | Johnson Chung                  |
| R5444  | Chloe Chan                     |
| R5445  | Keith Huang                    |
| R5446  | Marcus Lau                     |
| R5447  | Joshua Tam                     |

| <b>Representation<br/>No. TPB/R/S/<br/>MOS/23-</b> | <b>Name of<br/>Representer</b> |
|--|--------------------------------|
| R5448  | Lau                            |
| R5449  | Lau Hiu Wa                     |
| R5450  | Chan Cheuk Ying                |
| R5451  | Ngan Yu Shan                   |
| R5452  | Choi Wai Yee                   |
| R5453  | Yeung Chiu Wa                  |
| R5454  | Ko Siu Dor                     |
| R5455  | 張                              |
| R5456  | Paul                           |
| R5457  | 林雲輝                            |
| R5458  | 陳                              |
| R5459  | 周                              |
| R5460  | Dudka                          |
| R5461  | Ken                            |
| R5462  | Charmie Gonzales               |
| R5463  | Kier Villqhenmosq              |
| R5464  | Wong                           |
| R5465  | Ray Chan                       |
| R5466  | Janice Suen                    |
| R5467  | 周文龍                            |
| R5468  | 黃愛蘭                            |
| R5469  | Leung                          |
| R5470  | Lee Mei Yee                    |
| R5471  | 黃貴來                            |
| R5472  | Cheung Ka Ho                   |

| <b>Representation<br/>No. TPB/R/S/<br/>MOS/23-</b> | <b>Name of<br/>Representer</b> |
|--|--------------------------------|
| R5473  | Tsang Ho Kwan                  |
| R5474  | Tung Ho Yiu                    |
| R5475  | Yam                            |
| R5476  | 紀                              |
| R5477  | Cheuk Lok Yee                  |
| R5478  | Ho Pui Lam                     |
| R5479  | Jer Wong                       |
| R5480  | Geniue Wong                    |
| R5481  | Mok                            |
| R5482  | Thomas Ho                      |
| R5483  | Wong Chi Yee                   |
| R5484  | Oscar Lo                       |
| R5485  | Law Wei                        |
| R5486  | Leung Poon Hing                |
| R5487  | Yung Pik Yee                   |
| R5488  | Ma Chui Shan                   |
| R5489  | Wong Wai Kit                   |
| R5490  | Wong Wing In                   |
| R5491  | Wong Ngai Lun                  |
| R5492  | Lam Shiu Chong                 |
| R5493  | Ng Ka Man                      |
| R5494  | Ip Kai Chung                   |
| R5495  | Helen                          |
| R5496  | Wong                           |
| R5497  | 馮                              |

| <b>Representation<br/>No. TPB/R/S/<br/>MOS/23-</b> | <b>Name of<br/>Representer</b> |
|--|--------------------------------|
| R5498  | Ha Leung Ching                 |
| R5499  | Joyce Lo                       |
| R5500  | Ivy Lo                         |
| R5501  | 李浩文                            |
| R5502  | 楊樂豐                            |
| R5503  | Lai Cho Kiu                    |
| R5504  | 林                              |
| R5505  | Man Sze Wah                    |
| R5506  | Ng Hoi Ki                      |
| R5507  | Cheng                          |
| R5508  | Chan Pik Yuk                   |
| R5509  | Andy Wong                      |
| R5510  | 葉沛恒                            |
| R5511  | Wong                           |
| R5512  | 王                              |
| R5513  | Ho                             |
| R5514  | 陳楚文                            |
| R5515  | Mong Kit Ying                  |
| R5516  | Shee Pui Yee                   |
| R5517  | Cheung                         |
| R5518  | 林志明                            |
| R5519  | Au Yeung                       |
| R5520  | 岑展鵬                            |
| R5521  | So Wai Pong                    |
| R5522  | 葉洪榮                            |

| <b>Representation<br/>No. TPB/R/S/<br/>MOS/23-</b> | <b>Name of<br/>Representer</b> |
|--|--------------------------------|
| R5523  | Ringo Ip                       |
| R5524  | Po                             |
| R5525  | Tiu Chi                        |
| R5526  | 張                              |
| R5527  | Matthew                        |
| R5528  | 梁廣威                            |
| R5529  | Ho Nga Sze                     |
| R5530  | 黃進傑                            |
| R5531  | 陳                              |
| R5532  | 謝榮波                            |
| R5533  | Kate                           |
| R5534  | Yannie                         |
| R5535  | Olivia                         |
| R5536  | Chung Luk Tim                  |
| R5537  | Yau                            |
| R5538  | Veron Choi                     |
| R5539  | Lai                            |
| R5540  | Chan Hei Wan                   |
| R5541  | Lau Yuen Yin                   |
| R5542  | Chan Hiu Yan                   |
| R5543  | Yip Yik Chun                   |
| R5544  | Ma Cheuk Kuen                  |
| R5545  | Rickin                         |
| R5546  | 陳梓淳                            |
| R5547  | Chan Yee Man                   |

| <b>Representation<br/>No. TPB/R/S/<br/>MOS/23-</b> | <b>Name of<br/>Representer</b> |
|--|--------------------------------|
| R5548  | Yu                             |
| R5549  | Li Wing Tak                    |
| R5550  | Mak Shing Fai                  |
| R5551  | Li Ho Ching                    |
| R5552  | Frankie Lau                    |
| R5553  | Ngai Kwok Fung                 |
| R5554  | Ip Chor Ching                  |
| R5555  | Tam Lai Fong                   |
| R5556  | Iris                           |
| R5557  | Chan Sin Tung                  |
| R5558  | Tam Ka Long                    |
| R5559  | Yeung Tsz Ki                   |
| R5560  | Tse                            |
| R5561  | Ma Man Kit                     |
| R5562  | Chan Chi Chiu                  |
| R5563  | Tang Yuk Chi                   |
| R5564  | Kwan Ming Gum                  |
| R5565  | Pong                           |
| R5566  | Lui Chin Chin<br>Stephn        |
| R5567  | Law Kam Wai                    |
| R5568  | Lee Po Yee                     |
| R5569  | Tang                           |
| R5570  | Chung Lap Ting                 |



| Representation No. TPB/R/S/MOS/23- | Name of Representer    |
|------------------------------------|------------------------|
| R5571                              | Jesamine Lynn Grestejo |
| R5572                              | Lam Ka Wai             |
| R5573                              | Chen                   |
| R5574                              | 陳惠玲                    |
| R5575                              | 鄭                      |
| R5576                              | 金                      |
| R5577                              | Wu Wai Hang            |
| R5578                              | Tang Tsz Chun          |
| R5579                              | 黎                      |
| R5580                              | 余尚豐                    |
| R5581                              | 文                      |
| R5582                              | 吳鈞然                    |
| R5583                              | 鍾                      |
| R5584                              | 軒                      |
| R5585                              | Lai                    |
| R5586                              | Ma                     |
| R5587                              | Lau                    |
| R5588                              | 林佩兒                    |
| R5589                              | 陳嘉泳                    |
| R5590                              | 林慧                     |
| R5591                              | 王瑞蘭                    |
| R5592                              | 郭                      |
| R5593                              | Cheung Ka Yin          |
| R5594                              | Li Wing Sze            |

| Representation No. TPB/R/S/MOS/23- | Name of Representer |
|------------------------------------|---------------------|
| R5595                              | vivienne Chan       |
| R5596                              | Lau Wai Kit         |
| R5597                              | Chu                 |
| R5598                              | Wong Fung Yu        |
| R5599                              | Liu Hiu Tung        |
| R5600                              | Liu Chi Tin         |
| R5601                              | Lo Ho Ching         |
| R5602                              | Kwan Yuk Ling       |
| R5603                              | Chan                |
| R5604                              | Cheung              |
| R5605                              | Wan                 |
| R5606                              | Lo Yuk Sau          |
| R5607                              | 王                   |
| R5608                              | Kwong Wai Man       |
| R5609                              | So Wai Lun          |
| R5610                              | So                  |
| R5611                              | Lam Tsz Hin         |
| R5612                              | Chan Sze Yun        |
| R5613                              | To Kwok King        |
| R5614                              | Choi                |
| R5615                              | Lau Kin Fong        |
| R5616                              | Cheung Yuen Lam     |
| R5617                              | Lui Yuen Way        |
| R5618                              | Chung Wang Fai      |
| R5619                              | Wong Man Tang       |

| Representation No. TPB/R/S/MOS/23- | Name of Representer |
|------------------------------------|---------------------|
| R5620                              | Au Yeung Tak Hung   |
| R5621                              | Man                 |
| R5622                              | Tristan Delosue     |
| R5623                              | Tony Lai            |
| R5624                              | Li Chun Hin         |
| R5625                              | Wong Boa Yin        |
| R5626                              | Diu Sai Yin         |
| R5627                              | Boo Yip             |
| R5628                              | 鄭淑芬                 |
| R5629                              | 周嘉儀                 |
| R5630                              | 羅栩詠                 |
| R5631                              | Gloria Leung        |
| R5632                              | Sonia Lau           |
| R5633                              | Ariel Law           |
| R5634                              | Bruno Cheng         |
| R5635                              | 李少英                 |
| R5636                              | 顧                   |
| R5637                              | 劉家麟                 |
| R5638                              | 魏                   |
| R5639                              | 郭俊彥                 |
| R5640                              | 徐嘉欣                 |
| R5641                              | Wan Kin Man         |
| R5642                              | Chan                |
| R5643                              | Tsui Wa Kwan        |

| Representation No. TPB/R/S/MOS/23- | Name of Representer |
|------------------------------------|---------------------|
| R5644                              | Siu Chun Yin        |
| R5645                              | Chui Ho Kwan        |
| R5646                              | Fan                 |
| R5647                              | Lau Mei Ki          |
| R5648                              | Law Tsui Ying       |
| R5649                              | Chan Ka Kiu         |
| R5650                              | Wong                |
| R5651                              | Emily Chan          |
| R5652                              | Yu Han Ying         |
| R5653                              | Ho Wai Ling         |
| R5654                              | Chan                |
| R5655                              | Suen Althea         |
| R5656                              | Liu Yuk Wah         |
| R5657                              | Lam Chong Yeung     |
| R5658                              | Wong Hoi Tung       |
| R5659                              | Chan Lok Lin        |
| R5660                              | Chan Ka Kit         |
| R5661                              | Lee Men Hung        |
| R5662                              | Yip                 |
| R5663                              | Lily Wong           |
| R5664                              | Esther              |
| R5665                              | Cheung Long Yi      |
| R5666                              | Man Sze Yan         |
| R5667                              | Janice              |
| R5668                              | H K Wong            |

| <b>Representation<br/>No. TPB/R/S/<br/>MOS/23-</b> | <b>Name of<br/>Representer</b> |
|--|--------------------------------|
| R5669  | 黎臻                             |
| R5670  | 冉娟                             |
| R5671  | 黎錦明                            |
| R5672  | Ho Yiu Hei                     |
| R5673  | Wong Ka Chun                   |
| R5674  | Lai Hoi Ki                     |
| R5675  | Chan Cheuk Yin                 |
| R5676  | Tam Sze Ki                     |
| R5677  | To Ka Chun                     |

| <b>Representation<br/>No. TPB/R/S/<br/>MOS/23-</b> | <b>Name of<br/>Representer</b> |
|--|--------------------------------|
| R5678  | Wong Wing Yin                  |
| R5679  | Cheung Yim Lai                 |
| R5680  | 古                              |
| R5681  | 曾偉琨                            |
| R5682  | 陳                              |
| R5683  | 盧迪宏                            |
| R5684  | 余子傑                            |
| R5685  | 廖嘉欣                            |
| R5686  | 黃                              |

| <b>Representation<br/>No. TPB/R/S/<br/>MOS/23-</b> | <b>Name of<br/>Representer</b> |
|--|--------------------------------|
| R5687  | 周                              |
| R5688  | 呂海倫                            |
| R5689  | 何                              |
| R5690  | 何                              |
| R5691  | Chan Shuk Yee                  |
| R5692  | 張恩德                            |
| R5693  | Li Man Annie                   |
| R5694  | Chung Him Ling                 |
| R5695  | Li Tsz Ha                      |

| <b>Representation<br/>No. TPB/R/S/<br/>MOS/23-</b> | <b>Name of<br/>Representer</b>             |
|--|--|
| R5696  | 陳綺薇  |
| R5697  | The Hong Kong<br>and China Gas Co.<br>Ltd. |
| R5698  | Chan Sin Ting                              |
| R5699  | Chung Tsz Kin                              |

**List of Commenters in respect of  
the Draft Ma On Shan Outline Zoning Plan No. S/MOS/23**

| <b>Comment No.<br/>TPB/R/S/<br/>MOS/23-</b> | <b>Name of<br/>Commenter</b>                               |
|---|--|
| C1  | Cheng Ho Tin   |
| C2  | Wat Kin Ting   |
| C3 [also R47]                               | Hong Kong Bird<br>Watching Society                         |
| C4 [also R48]                               | Designing Hong<br>Kong Limited                             |
| C5 [also R49]                               | The Conservancy<br>Association                             |
| C6 [also R51]                               | Green Sense  |
| C7 [also R71]                               | 鍾禮謙  |
| C8 [also R64]                               | 陳珮明  |
| C9 [also R58]                               | 容溟舟  |
| C10 [also R72]                              | 吳錦雄  |
| C11 [also R75]                              | Leung Hin Yan  |
| C12 [also R84]                              | 馬鞍山村關注組<br>(夾附 304 個簽名<br>with 304 signatures<br>enclosed) |
| C13 [also R88]                              | 基督教香港信義會<br>恩青營(鞍山探索<br>館)                                 |
| C14   | Tourisman.hk   |

| <b>Comment No.<br/>TPB/R/S/<br/>MOS/23-</b> | <b>Name of<br/>Commenter</b> |
|---|------------------------------|
| C15 [also R93]                              | Roger Anthony<br>Nissim      |
| C16 [also R92]                              | Mary Mulvihill               |
| C17   | Lee Siu Ting                 |
| C18   | Tsui Wan Man                 |
| C19   | Li Man Annie                 |
| C20   | Lam Long Fung                |
| C21   | Ko Man Lung                  |
| C22 [also R3645]                            | Lee Chun Ho                  |
| C23   | Sze Kam Wong                 |
| C24   | Poon Chiu Lim                |
| C25   | Wong Lai Fong                |
| C26   | Chau Tsoi Kwang              |
| C27   | Chau Brian                   |
| C28   | Poon Hui Sun                 |
| C29   | Wong Hiu Man                 |
| C30 [also R2654]                            | 終本沖                          |
| C31   | Chu Kiu Yeun Anna            |
| C32   | Chan Hau Wai                 |
| C33 [also R2414]                            | So Ka Wa                     |
| C34 [also R2468]                            | Li Mei Yi                    |
| C35   | Ho Yuen Ting                 |

| <b>Comment No.<br/>TPB/R/S/<br/>MOS/23-</b> | <b>Name of<br/>Commenter</b> |
|---|------------------------------|
| C36 [also R1799]                            | Leung Sin Kwan               |
| C37   | Shea Tsz Chung               |
| C38   | Tsang Wai Yan                |
| C39 [also R2016]                            | Yuen Kwai Ting               |
| C40 [also R3453]                            | Wong Ho Hin                  |
| C41   | Li Ho Wah                    |
| C42 [also R2441]                            | Chan Yuk Lam                 |
| C43 [also R2004]                            | Chong Chun San               |
| C44   | Cheung Fung Yee              |
| C45   | Man Fong Chung               |
| C46 [also R1841]                            | Li Yan Yan Alicia            |
| C47 [also R1807]                            | Lu Yuen Ho                   |
| C48 [also R1808]                            | Lu Barnaby<br>Peterson       |
| C49 [also R1809]                            | Lu Nathan Yannis             |
| C50 [also R2485]                            | Cheung Shing Chi             |
| C51   | Chan Wai Lok                 |
| C52   | Au Yeung Hung<br>Pan         |
| C53   | 黃悅懿                          |
| C54 [also R2378]                            | 梁安生                          |

| <b>Comment No.<br/>TPB/R/S/<br/>MOS/23-</b> | <b>Name of<br/>Commenter</b> |
|---|------------------------------|
| C55 [also R3180]                            | Chau Li Yin<br>Sabrina       |
| C56   | Man Hou Sum                  |
| C57   | Kong Tsz Kin                 |
| C58   | Mak Kai Tsun                 |
| C59   | Lok Lok Chan                 |
| C60   | Chow Hiu Yan                 |
| C61 [also R2096]                            | 李樂敏                          |
| C62   | Chan Cheuk Ho                |
| C63 [also R1972]                            | Lam Kwan Yuk                 |
| C64 [also R2576]                            | Wong Wai Kit                 |
| C65 [also R1816]                            | Leung Ho Yee                 |
| C66   | Lau Chung Keung              |
| C67   | 蔡植琳                          |
| C68   | Ho Ching Yi                  |
| C69   | Ng Wai Ching                 |
| C70   | Leung Yiu Tong               |
| C71   | Lai Yuk Man                  |
| C72   | Lau Chi Hong                 |
| C73   | Leung Tsz Ying               |
| C74   | Kwan Choi Hang               |
| C75   | Kwan Choi Ming               |

| <b>Comment No.<br/>TPB/R/S/<br/>MOS/23-</b> | <b>Name of<br/>Commenter</b> |
|---|------------------------------|
| C76   | Lam Ka In                    |
| C77   | Lee Wang Chi Gigi            |
| C78   | Mak Ka Man                   |
| C79   | Ling Ho Yi                   |
| C80   | Chu Li Bo Yee                |
| C81   | Lee Man Hei                  |
| C82   | Yuiwai Chung                 |
| C83   | Lam Siu Hon                  |
| C84 [also R1719]                            | 黃旭康                          |
| C85   | Yuen Ka Yi                   |
| C86   | Lo Yee Man                   |
| C87   | Koo Yu Kwan                  |
| C88   | Wong Cheuk Ting              |
| C89   | Tam Ming Yin                 |
| C90   | Luk Kam Yan                  |
| C91 [also R3290]                            | 陳淇龍                          |
| C92   | Kong Wai Wu                  |
| C93 [also R3156]                            | Chow Ling Fung               |
| C94   | Chau Hoi Sze                 |
| C95 [also R3734]                            | Fung King Nga                |
| C96 [also R2716]                            | Yip Yu Ho                    |
| C97   | Emily Leung                  |
| C98 [also R3796]                            | Ko Kwok Keung<br>Ivan        |
| C99   | TY Wu                        |

| <b>Comment No.<br/>TPB/R/S/<br/>MOS/23-</b> | <b>Name of<br/>Commenter</b> |
|---|------------------------------|
| C100  | Chat Wai Yi                  |
| C101  | Wong Yui Hin                 |
| C102  | 葉思汝                          |
| C103  | Au Ching Ha                  |
| C104  | Au Yeung Chung<br>Wah        |
| C105  | Liu Tsz Yi                   |
| C106  | Ho Ka Yan                    |
| C107 [also<br>R2545]                        | Li Chun Sze Joyce            |
| C108 [also<br>R1998]                        | Li Chun Ying<br>Kathy        |
| C109  | Mak Kin Man<br>Johnny        |
| C110 [also<br>R2426]                        | Tam Nga Man                  |
| C111 [also<br>R1753]                        | Leung Wing Sum               |
| C112  | Ron Lo                       |
| C113 [also<br>R2368]                        | 葉富榮                          |
| C114  | Lee Yiu Lun                  |
| C115 [also<br>R2002]                        | Li Chun Wai Icy              |
| C116  | Wong Fung Yan                |

| <b>Comment No.<br/>TPB/R/S/<br/>MOS/23-</b> | <b>Name of<br/>Commenter</b> |
|---|------------------------------|
| C117  | Li Hei Suen                  |
| C118  | Li Lam Biu                   |
| C119  | Au Wai Yee                   |
| C120  | Li Ching                     |
| C121  | 曾曉慧                          |
| C122  | Wong Hau Lim                 |
| C123  | Leung Ka Yung                |
| C124  | Ho Yuen Wan                  |
| C125  | 張衍傑                          |
| C126 [also<br>R1982]                        | Soo Hui Ying                 |
| C127  | Wong Ka On                   |
| C128  | Wong Kam Pang                |
| C129  | Chan Nok Yi                  |
| C130  | Lo Lok Sze                   |
| C131  | Guan Shaoyan                 |
| C132  | Li Chun Kit                  |
| C133  | Yeung Cheuk Wing             |
| C134 [also<br>R3338]                        | Chan Sin Ting                |
| C135  | To Chun Ming                 |
| C136  | Ng Tan Ting                  |
| C137  | Tuet Hau Ling                |
| C138  | Chu Tik Ming                 |
| C139  | Chan Wai Ki                  |

| <b>Comment No.<br/>TPB/R/S/<br/>MOS/23-</b> | <b>Name of<br/>Commenter</b> |
|---|------------------------------|
| C140  | 黃栢堅                          |
| C141 [also<br>R1863]                        | 梁穎嵐                          |
| C142  | Hong Konger                  |
| C143  | Yeung Shuk Kwan              |
| C144  | Cheung Tsun Ho               |
| C145  | Chung Ho Lam                 |
| C146 [also<br>R2117]                        | Leung Poon Hing              |
| C147  | Lau Hiu Ching                |
| C148  | 陳錦江                          |
| C149  | Fung Yu Yan                  |
| C150 [also<br>R3252]                        | Wong Tik Yee                 |
| C151  | 梁詠芯                          |
| C152  | Li Kwan Lok                  |
| C153  | Lee Ka Yee                   |
| C154  | Lam Ching                    |
| C155  | Lam Pui Yin Cindy            |
| C156  | Chan Ki Shan                 |
| C157  | Hsu Ka Ying                  |
| C158  | Chan Ling                    |
| C159  | Poon Lok Yiu<br>Winnie       |
| C160  | Cheung Wai Ching             |

| <b>Comment No.<br/>TPB/R/S/<br/>MOS/23-</b> | <b>Name of<br/>Commenter</b> |
|---|------------------------------|
| C161  | Jonathan Zhen<br>Chong Chan  |
| C162  | 彭詠欣                          |
| C163  | Ying Fuk Tsang               |
| C164  | Wong Hei Ting                |
| C165  | Chow Kit Yee                 |
| C166  | 馮緯程                          |
| C167  | 歐陽慧英                         |
| C168  | 陳淦童                          |
| C169  | Lee Hoi Yu                   |
| C170  | 鄧俊鏘                          |
| C171  | Wong Wing In                 |
| C172  | Cheung Yin Ling              |
| C173 [also<br>R2514]                        | Fung Ki Yuen                 |
| C174 [also<br>R2028]                        | Ng Lok Hei                   |
| C175  | 梁嫚斯                          |
| C176  | Fong Hing Ying               |
| C177  | 何家豪                          |
| C178  | Lee Wai Keung                |
| C179  | Lo Fung Yee                  |
| C180  | Chan Wai Yee                 |
| C181 [also<br>R1983]                        | Au Anna                      |

| <b>Comment No.<br/>TPB/R/S/<br/>MOS/23-</b> | <b>Name of<br/>Commenter</b> |
|---|------------------------------|
| C182  | Chan Pui Yee<br>Jasmine      |
| C183 [also R540]                            | Lam Yu Ki                    |
| C184  | Bonnie Chung                 |
| C185 [also<br>R2017]                        | Chan Leong Ki                |
| C186  | Tse Yuen Yi                  |
| C187  | Ho Tsz Ching                 |
| C188 [also<br>R3397]                        | Lau Chung Hei                |
| C189  | Tsui Chung Yuet              |
| C190  | Yeung Wing Kei               |
| C191  | Lam Ka Ki                    |
| C192  | Chu Ka Wing                  |
| C193  | 葉蕙慰                          |
| C194 [also<br>R1914]                        | Cheng Chun Hei               |
| C195  | 溫梓聲                          |
| C196 [also<br>R1941]                        | Wong Chi On                  |
| C197 [also<br>R1831]                        | Wong Mei Fong                |
| C198 [also<br>R1830]                        | Wong Kin Leung               |
| C199  | Lau Yee Ting                 |

| <b>Comment No.<br/>TPB/R/S/<br/>MOS/23-</b> | <b>Name of<br/>Commenter</b> |
|---|------------------------------|
| C200  | Cheung Yuk Tai               |
| C201 [also R229]                            | Wong Sik Yin                 |
| C202  | 余昱昀                          |
| C203  | Guan Wa Hei                  |
| C204  | 徐偉傑                          |
| C205  | Siu Man Chin                 |
| C206  | Chan Ka Man                  |
| C207  | 徐海僊                          |
| C208  | Lam Hiu Nam                  |
| C209 [also<br>R3786]                        | Lam Kwun Ho                  |
| C210  | 劉婉榆                          |
| C211  | Chan Chi Shing               |
| C212  | Chung Yin Man                |
| C213 [also<br>R2008]                        | Cheng Shuk Yin               |
| C214  | So Chak Lung                 |
| C215 [also<br>R3371]                        | Tam Wing Lam                 |
| C216  | Chow Cho Tung                |
| C217  | Lee Chun Yee                 |
| C218  | Au Yu Hoi                    |
| C219  | Lo Chi Shing                 |
| C220  | Cheung Tsz Yiu               |
| C221  | Li Che Tone                  |

| <b>Comment No.<br/>TPB/R/S/<br/>MOS/23-</b> | <b>Name of<br/>Commenter</b> |
|---|------------------------------|
| C222  | Cheung Ka Yan                |
| C223  | So Chun Fei                  |
| C224 [also<br>R2000]                        | Mak Suk Kwan<br>Chinny       |
| C225  | Yiu Yin Ling                 |
| C226  | Sze-To Sum Yu                |
| C227  | 陳朗醒                          |
| C228  | Li Lok Yee                   |
| C229  | Leung Wing Man<br>Ophelia    |
| C230  | Lau Sin Yi                   |
| C231 [also<br>R3193]                        | 何志明                          |
| C232  | Lee Yuen Fong                |
| C233  | Ng Hoi Chi                   |
| C234  | Li Wing                      |
| C235  | Poon Chun Tung               |
| C236  | Chan Chi Yeung               |
| C237  | Ho Yue Bun<br>Stanley        |
| C238  | Lee Ka Leung                 |
| C239  | Heung May Sze                |
| C240  | Leung Hiu Tung               |
| C241  | Hung Wing Lok                |
| C242  | Tony Lo                      |

| Comment No.<br>TPB/R/S/<br>MOS/23- | Name of<br>Commenter |
|------------------------------------|----------------------|
| C243                               | Hui Ka Ying          |
| C244                               | Ron Lo               |
| C245                               | YH Lam               |
| C246                               | Lam Ying Tone        |
| C247                               | Li Hiu Ching         |
| C248 [also R124]                   | Lau Yui Hang         |
| C249 [also R3689]                  | Cheng Chi Man        |
| C250                               | Wong Siu To          |
| C251                               | Wong Wai Man         |
| C252                               | Yu Tin Shue Brian    |
| C253                               | 鄧穎璞                  |
| C254 [also R3413]                  | Chan Yiu Kwong       |
| C255                               | Ng Ka Ho             |
| C256                               | Wu Kam Fong          |
| C257                               | Lau Sze Nag          |
| C258                               | Au Yan Chui          |
| C259                               | Tang Wai Fung        |
| C260                               | 謝志宏                  |
| C261                               | Chan Wai Yin         |
| C262                               | 張曜                   |
| C263 [also R2788]                  | Ho Ka Man            |
| C264                               | Yuen Wai Sum         |

| Comment No.<br>TPB/R/S/<br>MOS/23- | Name of<br>Commenter   |
|------------------------------------|------------------------|
| C265                               | Cheung Yue Wun         |
| C266                               | Tse Tak Yan            |
| C267                               | Lau Ching Kiu          |
| C268                               | Wong Ching Pong        |
| C269                               | Wong Pui Pan           |
| C270                               | Lim Xin Yue            |
| C271                               | Leung Chun Ho          |
| C272                               | Chan Oi Ping           |
| C273                               | Wong Siu Kwan          |
| C274                               | Yeung Kam Yan          |
| C275                               | Lai Wai Sum            |
| C276                               | Lee Wan Yu             |
| C277                               | Leung Chit Sin Jackson |
| C278                               | Shek Man Yee           |
| C279                               | Lam Hing Kai           |
| C280                               | Lau Yun Pei            |
| C281                               | Wu Ka Yan Jimmy        |
| C282                               | Szeto Kit Ying         |
| C283                               | Law Hiu Man            |
| C284                               | Wu Yun Hei             |
| C285 [also R2547]                  | Law Yuk Ling           |
| C286                               | Warren Man             |
| C287                               | Luk Ka Ki              |

| Comment No.<br>TPB/R/S/<br>MOS/23- | Name of<br>Commenter  |
|------------------------------------|-----------------------|
| C288 [also R2476]                  | Leung King Chi Ge Ge  |
| C289                               | Wai Sze Chan          |
| C290 [also R2779]                  | Zhang Yuk Yui Katrina |
| C291                               | Lee Yuen Man          |
| C292                               | Leung Sze Man         |
| C293                               | Yau Ho Shing          |
| C294                               | Tang Yu Hin Tenny     |
| C295                               | Tin Wai Ching Tian    |
| C296                               | Ho Ka Wai             |
| C297                               | Chi Maria Chin Chee   |
| C298                               | Chiu Chung Hei Jeremy |
| C299                               | Tang Wei Ting         |
| C300                               | Lee Ming Hin          |
| C301                               | Lam Wing Yee          |
| C302                               | Li Tan Lui            |
| C303                               | Chau Yuk Shan Bonnie  |
| C304 [also R3175]                  | 高碧霞                   |
| C305                               | Jacky Tang            |

| Comment No.<br>TPB/R/S/<br>MOS/23- | Name of<br>Commenter    |
|------------------------------------|-------------------------|
| C306 [also R3189]                  | 梁雄                      |
| C307 [also R3837]                  | 何珊珊                     |
| C308                               | Lee Bun Lap Bernard     |
| C309                               | Ching Chin Ming         |
| C310                               | Wong Kai Chun           |
| C311                               | Chan Chi Kwan           |
| C312                               | Lee Cheuk Wing Jonathan |
| C313 [also R1708]                  | Chan Hei Yeung          |
| C314                               | Yu Wai Ki               |
| C315                               | Ng Yu Ying              |
| C316                               | Li Ming Yui             |
| C317 [also R2122]                  | Poon Kwok Fai           |
| C318                               | Siu Siu Kwan            |
| C319                               | Law Wai Shing           |
| C320                               | Lam Tak Lung            |
| C321                               | 莫顯雲                     |
| C322                               | So Yu Kai               |
| C323                               | Ken                     |
| C324                               | Ng Chi Ming Janet       |

| Comment No.<br>TPB/R/S/<br>MOS/23- | Name of<br>Commenter    |
|------------------------------------|-------------------------|
| C325                               | Mar Shek Shing          |
| C326                               | Yu Man Hin              |
| C327                               | Poon Po Yan<br>Ambrose  |
| C328                               | Wong Kim Kwan<br>Kevin  |
| C329                               | Lisa Tam                |
| C330                               | Cheung Shi Cheuk        |
| C331                               | Lau Cho Yan             |
| C332                               | Mak Kwok Wing           |
| C333                               | Leung Yui Hin           |
| C334                               | Tsang Pui Yi            |
| C335                               | Wan King Tin            |
| C336                               | Au King Hei             |
| C337                               | Lau Chung Keung<br>John |
| C338                               | Chiu Pui Yin<br>Karina  |
| C339                               | So Wai Kit              |
| C340                               | Chan Lai Fan            |
| C341 [also<br>R3174]               | 高國洪                     |
| C342                               | 盧啟文                     |
| C343                               | Chan Oi Kwan            |
| C344                               | Tse Kam Wing            |

| Comment No.<br>TPB/R/S/<br>MOS/23- | Name of<br>Commenter |
|------------------------------------|----------------------|
| C345                               | Yuen Wai Lan         |
| C346                               | Ho Ngan Fei          |
| C347 [also<br>R1579]               | Ngan Yu Pang         |
| C348 [also<br>R2803]               | Leong On Kei         |
| C349                               | Lau Lai Fong         |
| C350                               | Ngan Chun Yin        |
| C351 [also<br>R2429]               | Chung Wai Yi         |
| C352                               | Ma Wing Yan          |
| C353                               | Ma Wai Leong         |
| C354                               | Lam Chun Wai         |
| C355                               | Hui Chung Hin        |
| C356                               | Leung Ka Yan         |
| C357                               | Chung Hau Yin        |
| C358 [also<br>R2488]               | Le Tian Lee          |
| C359                               | Lo Wing Ying         |
| C360                               | Poon Lok Chin        |
| C361 [also<br>R2646]               | Kwok Po Wah          |
| C362                               | Yip Bryan            |
| C363                               | 劉琪璇                  |
| C364                               | Au Pui Chi           |

| Comment No.<br>TPB/R/S/<br>MOS/23- | Name of<br>Commenter  |
|------------------------------------|-----------------------|
| C365                               | Cheng Wing Hei        |
| C366                               | Wong Ka Lun           |
| C367                               | Ng Yin Nei            |
| C368                               | Huen Chi Shing        |
| C369                               | Lai Wing Sze          |
| C370                               | Cheung Kai Yin        |
| C371                               | Chiu Yu Fung          |
| C372 [also<br>R3190]               | 詹菊元                   |
| C373                               | Tse Wai Fung          |
| C374                               | Law Wing Fai<br>Teddy |
| C375                               | 許英略                   |
| C376                               | 方慧居                   |
| C377                               | Chan Wing Sum         |
| C378                               | Li Yuet Man           |
| C379                               | Cheuk Chi Keung       |
| C380                               | Yeung Tsz Wing        |
| C381                               | Wong Ka Wing          |
| C382                               | Chan Lai Yin          |
| C383                               | Yeung Siu Chun        |
| C384                               | Wong Hock Kan         |
| C385                               | Cheng Sau Lai         |
| C386                               | Cheung Yuen Ting      |
| C387                               | Tam Sau Chu           |

| Comment No.<br>TPB/R/S/<br>MOS/23- | Name of<br>Commenter   |
|------------------------------------|------------------------|
| C388                               | Miley Yu               |
| C389                               | Lee Lok Fai            |
| C390                               | Lam Cheung To          |
| C391                               | Wong Mei Ching         |
| C392                               | Mok Vrginia Yui<br>Hin |
| C393                               | 黃浩宏                    |
| C394                               | Lee Lai Lau            |
| C395                               | Wong Wai Yan           |
| C396                               | Ho Ching               |
| C397                               | Lee Chi Chung          |
| C398                               | Chan Ka Wai            |
| C399                               | Leung Yee Ling         |
| C400 [also<br>R3147]               | Lee Mei Fong           |
| C401                               | Leung Sai Chung        |
| C402                               | 李兆隆                    |
| C403                               | 吳卓軒                    |
| C404                               | Lee Lai Nga            |
| C405                               | 徐瀚揚                    |
| C406                               | 劉艷霞                    |
| C407                               | Li Sha Na              |
| C408                               | 鍾敏芳                    |
| C409                               | 陳育融                    |
| C410                               | 李兆聰                    |

| Comment No.<br>TPB/R/S/<br>MOS/23- | Name of<br>Commenter     |
|------------------------------------|--------------------------|
| C411                               | Lau Cheuk Hei<br>Jeffrey |
| C412                               | Ng Ka Long               |
| C413                               | 林芷珪                      |
| C414 [also<br>R1242]               | 金燕燕                      |
| C415 [also<br>R1527]               | Ho King Man              |
| C416 [also<br>R1539]               | 陳綺雯                      |
| C417                               | Mak So Chu Tracy         |
| C418                               | Joey                     |
| C419                               | Wong Wai Fung            |
| C420                               | Wan Chin Chin            |
| C421                               | Lam Chon Fai             |
| C422                               | 鍾泰豪                      |
| C423                               | Shiu Ka Kei              |
| C424                               | Wong Tsz Fung            |
| C425                               | Chan Ka Pai              |
| C426                               | Key Li                   |
| C427                               | 鍾文傑                      |
| C428                               | Wong Ching Kwan          |
| C429                               | Leslie Kwok              |
| C430                               | Fung Wai Ho              |
| C431 [also R240]                   | Lam Kam Fai              |

| Comment No.<br>TPB/R/S/<br>MOS/23- | Name of<br>Commenter  |
|------------------------------------|-----------------------|
| C432                               | Chung Shu Ting        |
| C433                               | Tung Pun Yu           |
| C434                               | Mok Sin Ying          |
| C435                               | Tang Chung Man        |
| C436                               | 林建明                   |
| C437                               | Lam Sim Ching         |
| C438                               | Hung Wai Pan          |
| C439                               | So Shing              |
| C440                               | Luk Mau Heung         |
| C441                               | Tsang Ting Fai        |
| C442                               | Ke Faat Lam           |
| C443                               | Yu Yuk Fung           |
| C444                               | Tse Shun Man          |
| C445                               | Lui Pui Man<br>Angela |
| C446                               | Li Chi Wai            |
| C447                               | Chan Ho Yin           |
| C448                               | 楊育輝                   |
| C449                               | Derek Chan            |
| C450                               | Jessie Yue            |
| C451                               | 朱世寶                   |
| C452                               | Candy Kwong           |
| C453                               | Ng Wai Kei            |
| C454                               | Law Ka Yan Sam        |
| C455                               | Tang                  |

| Comment No.<br>TPB/R/S/<br>MOS/23- | Name of<br>Commenter     |
|------------------------------------|--------------------------|
| C456                               | 陳燕潔                      |
| C457                               | Wu Chun Ho               |
| C458                               | 楊映山                      |
| C459                               | 洪明                       |
| C460                               | Leung Ka Wah             |
| C461                               | Tsui Yiu Wah             |
| C462                               | 鄭冠林                      |
| C463                               | Kok Kit Man              |
| C464                               | 伍紹強                      |
| C465                               | 余浚希                      |
| C466                               | Seto Yau Ngor            |
| C467                               | Fong Wing Kong           |
| C468                               | Lee Christine M.         |
| C469                               | 林                        |
| C470                               | Fung Hoi Cheuk<br>Edmund |
| C471                               | Frank Mok                |
| C472                               | Ka Ying                  |
| C473                               | 林楚成                      |
| C474                               | 林楚達                      |
| C475                               | 曾子恒                      |
| C476                               | Yeung Tsz Ki             |
| C477                               | Yeung Man On             |
| C478                               | Sun Yin Kei              |
| C479                               | 任詠楠                      |

| Comment No.<br>TPB/R/S/<br>MOS/23- | Name of<br>Commenter |
|------------------------------------|----------------------|
| C480 [also<br>R3899]               | Wong Tik Size        |
| C481                               | Suen Wing Yan        |
| C482                               | Ng Sze Ngar          |
| C483                               | Li Lai Suen          |
| C484 [also<br>R1843]               | 何敬賢                  |
| C485                               | Choi                 |
| C486                               | 林健業                  |
| C487                               | 陳美玉                  |
| C488                               | Wong Wai Yuen        |
| C489                               | Chan Siy Wai         |
| C490                               | 雷                    |
| C491                               | Yu King Lam          |
| C492                               | Dina Nath Bagale     |
| C493                               | Leung Chik Yan       |
| C494                               | Cheng Ka Yan         |
| C495                               | Choi Hon Shing       |
| C496                               | Khadra               |
| C497                               | Chan Chi Wai         |
| C498                               | Ma Ka Yan            |
| C499                               | 范梓琪                  |
| C500                               | Ho Chun Yin          |
| C501                               | Fong Ching Sin       |



| <b>Comment No.<br/>TPB/R/S/<br/>MOS/23-</b> | <b>Name of<br/>Commenter</b> |
|---|------------------------------|
| C502 [also<br>R1960]                        | Chan Kin Fai                 |
| C503  | Cheung Ho Way                |
| C504  | Wong Ka Hei                  |
| C505  | Chu Lai Ki                   |
| C506  | Kenny Tse                    |
| C507  | Chan Yee Mei                 |
| C508  | Ho Kin Lung                  |
| C509  | Sin Ching Wa                 |
| C510  | Wong Chuk Hei                |
| C511  | Chung Chi Pang               |
| C512  | Li Kam Fai                   |
| C513  | Jim Pik Sum                  |
| C514  | Yu King Lun                  |
| C515  | Lee Yin Man                  |
| C516  | Ng Kit Lan                   |
| C517  | Lee Wing Tang                |
| C518  | Lam Chui Shan<br>Novem       |
| C519  | Lau Chui Yee                 |
| C520  | Tsang Ho Long                |
| C521  | Wong Kin Shing               |
| C522  | Law Pui Fun                  |
| C523  | Yip Wai Po                   |
| C524  | Yeung Tsz Wa                 |

| <b>Comment No.<br/>TPB/R/S/<br/>MOS/23-</b> | <b>Name of<br/>Commenter</b> |
|---|------------------------------|
| C525  | 劉鳳儀                          |
| C526  | Lau Cheuk Hei                |
| C527  | 吳暹卿                          |
| C528  | Wong Tik Sum                 |
| C529  | Yu Man Ying                  |
| C530 [also R988]                            | Fung Pak Yan                 |
| C531  | Lo Ming Sheung               |
| C532  | Ho Ying Cherry               |
| C533  | Yeung Yat Shing              |
| C534 [also R190]                            | Leung Ching Kwan             |
| C535  | Hui Man Kit                  |
| C536  | Ho Man Hin                   |
| C537  | Chan Chui Yee                |
| C538  | Choi Wai Mei                 |
| C539  | Wu Siu Lun                   |
| C540  | Tsang Tsz Wai                |
| C541  | Yau Felice Adeline           |
| C542  | Wong Kwan Ming               |
| C543  | Chan Wing Tung               |
| C544 [also<br>R1483]                        | 王平發                          |
| C545  | Siu Chin Ho                  |
| C546  | 施天鵬                          |
| C547  | Hon Wai Shing                |
| C548  | Mak Sung Hei                 |

| <b>Comment No.<br/>TPB/R/S/<br/>MOS/23-</b> | <b>Name of<br/>Commenter</b> |
|---|------------------------------|
| C549  | Wong Yin Mui                 |
| C550 [also<br>R1599]                        | Wong Kan Chi                 |
| C551  | Heung Wai Kwan               |
| C552  | Wong Tsan Chung              |
| C553  | Lau Chi Fai                  |
| C554  | Yim Chuk Yi                  |
| C555  | Wong Hei Kuen                |
| C556  | Chau Wai Hang                |
| C557  | Fung Wing Chi                |
| C558  | Chow Man Ki                  |
| C559  | 郭建炯                          |
| C560  | Tsui Long Fung               |
| C561  | Wong Ho Man                  |
| C562  | 陳慶展                          |
| C563  | 駱紹彬                          |
| C564  | Cheung Tam                   |
| C565  | 林樂彤                          |
| C566  | Tang Sik Yi                  |
| C567  | 詹天佑                          |
| C568  | Tammy Tang                   |
| C569  | Yam Wing Nam                 |
| C570  | Kevin Ho                     |
| C571  | Lam Sze Ki Suki              |
| C572  | 鄭俊軒                          |

| <b>Comment No.<br/>TPB/R/S/<br/>MOS/23-</b> | <b>Name of<br/>Commenter</b> |
|---|------------------------------|
| C573  | Fu Kai Hau                   |
| C574  | Pang Tsui Wah                |
| C575  | 麥文彥                          |
| C576  | Leung Wai Kin                |
| C577  | Lee Cheuk Wai                |
| C578  | Lam Ka Yi                    |
| C579  | Lam Pak Hang                 |
| C580  | Ho Wai Kuen                  |
| C581  | 吳斐帆                          |
| C582  | Chow Suet Yan                |
| C583  | Lam Mei Ling                 |
| C584  | 鄭詠之                          |
| C585  | Mak Suet Lai                 |
| C586  | Hung Cheuk Yin               |
| C587  | Chung Man Wai                |
| C588  | 黃榮                           |
| C589  | Yip Sing Lun                 |
| C590  | 司徒宏達                         |
| C591  | Lo Yam To                    |
| C592  | Li Ka Chun                   |
| C593 [also<br>R2599]                        | Choy Pik Kwan                |
| C594  | Chan Chun Lok                |
| C595  | Wong Pak Ming                |
| C596  | Ng Wai Ling                  |

| Comment No.<br>TPB/R/S/<br>MOS/23- | Name of<br>Commenter   |
|------------------------------------|------------------------|
| C597                               | Kwok Ying Chi          |
| C598                               | Liu Sin Yi             |
| C599                               | Mok Siu Kei            |
| C600                               | Ip Tsz Yan             |
| C601                               | Fuk Tsz Hong           |
| C602                               | Ng Yuk Ho              |
| C603                               | 林嬋卿                    |
| C604                               | Chan Ka Kit            |
| C605                               | Kwok Yan Yan           |
| C606                               | Ho Tsz Yan             |
| C607                               | Law Lok Yin            |
| C608                               | Wu Man Hong<br>Manfred |
| C609                               | Ng Clinton             |
| C610                               | 王美玲                    |
| C611                               | 何金浣                    |
| C612                               | Lam Ka Ho              |
| C613                               | Lau Elim               |
| C614                               | Hung Ling Pan          |
| C615                               | Wong Ying Sau          |
| C616                               | Lai Ka Hung            |
| C617                               | 楊淑儀                    |
| C618                               | Leung Ka Ming          |
| C619                               | Ip Wang Yui            |
| C620                               | Daniel Ip              |

| Comment No.<br>TPB/R/S/<br>MOS/23- | Name of<br>Commenter |
|------------------------------------|----------------------|
| C621                               | 李樂怡                  |
| C622                               | Lai Ka Po            |
| C623                               | Lau Wing Chi         |
| C624                               | 張振邦                  |
| C625                               | Yim Ho Tin           |
| C626                               | Wong Tsz Kiu         |
| C627                               | 湯嘉瑩                  |
| C628                               | 劉傲曦                  |
| C629                               | 楊曉晴                  |
| C630                               | 任浩揚                  |
| C631                               | Ho Shuk Han          |
| C632                               | Ma Hing Man          |
| C633                               | 周                    |
| C634                               | Chan Ka Yui          |
| C635                               | 成國雄                  |
| C636                               | Catherine Wong       |
| C637                               | 丘鍵堅                  |
| C638                               | Lau Pui Ying Kathy   |
| C639                               | Joanne Lau           |
| C640                               | Chan Mei Siu         |
| C641                               | Lo Wai Kit           |
| C642                               | Cheng Kit Yee        |
| C643                               | Kwok Sui On          |
| C644                               | Chui Ka Fai          |
| C645                               | Hui Wai Loy          |

| Comment No.<br>TPB/R/S/<br>MOS/23- | Name of<br>Commenter |
|------------------------------------|----------------------|
| C646                               | Ho Ka Po             |
| C647                               | Cheung Pui Shan      |
| C648                               | Fung Pui Ying        |
| C649                               | Lau Man Ling         |
| C650                               | Poon Hoi Ming        |
| C651                               | Chiu On Pong         |
| C652                               | Lo Lai Kuen          |
| C653                               | Cara Chow            |
| C654                               | Cheung Mei Yan       |
| C655                               | Lo Yu Yan            |
| C656                               | 陳思桃                  |
| C657                               | Yeung Ka Yan         |
| C658                               | Chan Wing Sheung     |
| C659                               | Philip Chan          |
| C660                               | Lai Yee On           |
| C661                               | Sum Shun Wo          |
| C662                               | Siu Hit Hung         |
| C663                               | Siu Wing Sze         |
| C664                               | Shau Siu Keung       |
| C665                               | Shum Kwai Lan        |
| C666                               | 江澤添                  |
| C667                               | Ho Kwok Bun          |
| C668                               | Chan Ka Kit          |
| C669                               | Lai Muk Hei          |
| C670                               | Law Lok Hang         |

| Comment No.<br>TPB/R/S/<br>MOS/23- | Name of<br>Commenter |
|------------------------------------|----------------------|
| C671                               | Kan Chi Lan          |
| C672                               | Tam Ping Fung        |
| C673                               | Chong Chan Yan       |
| C674                               | Chan Wai Hung        |
| C675                               | Chan Kai Hei         |
| C676                               | 王成偉                  |
| C677                               | 王龍全                  |
| C678                               | Law Hing Man         |
| C679                               | Wong                 |
| C680                               | Ho Wing Sing         |
| C681                               | Lo Kam Lin           |
| C682                               | Ip Pui Kuen          |
| C683                               | Cheng Chi King       |
| C684                               | Lo Kwan Wai          |
| C685                               | Ip Wai Fung          |
| C686                               | 陳新熙                  |
| C687                               | Chan Wai Yee         |
| C688                               | 崔彥良                  |
| C689                               | 蕭志雄                  |
| C690                               | 危松永                  |
| C691                               | Wan Suet Fung        |
| C692                               | Tse Sheung Wai       |
| C693                               | Chan Mei Fong        |
| C694                               | Wong Yim Fong        |
| C695                               | 邱綺微                  |

| <b>Comment No.<br/>TPB/R/S/<br/>MOS/23-</b> | <b>Name of<br/>Commenter</b> |
|---|------------------------------|
| C696  | Ho Hin Yung                  |
| C697  | 黎小柏                          |
| C698  | 陳雪影                          |
| C699  | Yuan Shi Mei                 |
| C700  | Chan Ho Yuen                 |
| C701  | Ngan Chor Wing               |
| C702  | 陳徵梅                          |
| C703  | 莊月山                          |
| C704  | Chow Yuk Mui                 |
| C705  | Tam Sun Lan                  |
| C706  | Fan Siu Lan                  |
| C707  | Law Yuen Yee                 |
| C708  | 萬順業                          |
| C709  | 黃素梨                          |
| C710  | Chung Wai Hang               |
| C711  | Lee Kai Lok                  |
| C712  | 倪遠強                          |
| C713  | Fung Chun Lok<br>Hugo        |
| C714  | Stanley Yuen                 |
| C715  | Amy                          |
| C716  | 孔繁幹                          |
| C717  | Kong Lai Kwan                |
| C718  | Dorothy Ko                   |
| C719  | 劉瑩                           |

| <b>Comment No.<br/>TPB/R/S/<br/>MOS/23-</b> | <b>Name of<br/>Commenter</b> |
|---|------------------------------|
| C720  | Liu Yuen Shan                |
| C721  | 曾明日                          |
| C722  | Lee Wai Yin                  |
| C723 [also<br>R3132]                        | Wong Kin Chung               |
| C724 [also R338]                            | Wong Kwan Hing               |
| C725  | Law Wing Lam                 |
| C726  | Wong Hing Yin                |
| C727  | Fung Kui Ming                |
| C728  | Lam Sung Hing                |
| C729  | Lau Ho Yan                   |
| C730  | 陳春瑞                          |
| C731  | Chan Chung Lok               |
| C732  | Chan Sze Nga                 |
| C733  | Choi Hon Man                 |
| C734  | 羅耀發                          |
| C735  | Leung Kin Wat                |
| C736  | 鄧凱兒                          |
| C737  | Alan Ko                      |
| C738  | 除浩庭                          |
| C739  | 林素玲                          |
| C740  | 杜成錢                          |
| C741  | Yam Wai Keung                |
| C742  | Cheng Man Ching              |
| C743  | 徐文傑                          |

| <b>Comment No.<br/>TPB/R/S/<br/>MOS/23-</b> | <b>Name of<br/>Commenter</b> |
|---|------------------------------|
| C744  | Tang Siu Lun                 |
| C745  | 梁政康                          |
| C746  | Chow Po Ling                 |
| C747  | Li King Kwan                 |
| C748  | 陳展翔                          |
| C749  | 許君銘                          |
| C750  | Spencer Wong                 |
| C751  | Wong Chun Man                |
| C752  | 羅諾祺                          |
| C753  | 張嘉寶                          |
| C754  | 鍾慧怡                          |
| C755  | 梁淳捷                          |
| C756  | Lau Mei Kuen                 |
| C757  | Lau Yuk Wah                  |
| C758  | Zhang Guo Feng               |
| C759  | Lai Chi Ho                   |
| C760  | Wong Shek Ming               |
| C761  | Chiang Ka Shing              |
| C762  | Chiang Chun Wah              |
| C763  | Sean Lai                     |
| C764  | So Siu Lun                   |
| C765  | Ng Kai Ming                  |
| C766  | Wong Yun Yan<br>Glareen      |
| C767  | Yip Wing Biu                 |

| <b>Comment No.<br/>TPB/R/S/<br/>MOS/23-</b> | <b>Name of<br/>Commenter</b> |
|---|------------------------------|
| C768  | 鄭濬哲                          |
| C769  | Lam Sze Leung                |
| C770  | Chung Lai Fong               |
| C771  | 鄭志豪                          |
| C772  | Lau Ka Ho                    |
| C773  | Li Ngai Ling                 |
| C774  | Ho Sze Kit                   |
| C775  | Ng Chui Ling                 |
| C776  | Chan Nga Wai<br>Phillip      |
| C777  | Lam Chi Wai                  |
| C778  | Cheung Wai Shing             |
| C779  | Lo Cheuk Fai                 |
| C780  | Li Chik Hong                 |
| C781  | Lam Hei Yan                  |
| C782  | 葛晉庭                          |
| C783  | Ko Cho Kwong                 |
| C784  | Chan Tsz Ying                |
| C785  | Chui Ming Wai                |
| C786  | Ko Po Chun                   |
| C787  | Lui Pui Chun                 |
| C788  | So Man Wai                   |
| C789  | Mok Hong Yiu                 |
| C790  | 黃家輝                          |
| C791  | Cheung Ho Man                |

| <b>Comment No.<br/>TPB/R/S/<br/>MOS/23-</b> | <b>Name of<br/>Commenter</b> |
|---|------------------------------|
| C792  | Lee Wing Chi                 |
| C793  | Chan Suk Man                 |
| C794  | Lai Cheuk Kar<br>Sharonna    |
| C795  | Yeung Hung Wai               |
| C796  | Lam Wing Ki                  |
| C797  | Mak Ming Hei                 |
| C798 [also<br>R2723]                        | 李卓文                          |
| C799  | Ngan Lok Hay                 |
| C800  | Lai Weng In                  |
| C801  | Li Yu Ting Ernest            |
| C802  | 蔡栢鏗                          |
| C803  | Kwong Mei Lin                |
| C804  | 鄭競熹                          |
| C805  | Chiu Shung Fai               |
| C806  | Chiu Man Hei                 |
| C807  | Chik Tung Ming               |
| C808  | Lo Wai See                   |
| C809  | Ho Tin Nok                   |
| C810  | Cheung Ka Tsz                |
| C811 [also<br>R2591]                        | 吳鈞然                          |
| C812  | 邱煒鍵                          |

| <b>Comment No.<br/>TPB/R/S/<br/>MOS/23-</b> | <b>Name of<br/>Commenter</b> |
|---|------------------------------|
| C813 [also<br>R2489]                        | Cheung Tsz Hin               |
| C814  | 吳卓軒                          |
| C815  | Ho Lai Yi                    |
| C816 [also<br>R4858]                        | Wong Man Kit                 |
| C817  | Lam Kin Por                  |
| C818  | Wong Man Ching<br>Venice     |
| C819  | Lam Chung Hei<br>Owen        |
| C820  | Mak Chi Ming                 |
| C821  | Wong Man Yi                  |
| C822  | Chan Chui Yu                 |
| C823  | Mak Lok Wai                  |
| C824  | Lai Chui Lam                 |
| C825  | Cheng Ue Po                  |
| C826  | Mak Nga Sin                  |
| C827  | Wong Nga Man                 |
| C828  | Ng Sui Ming                  |
| C829  | Ng Wing Ka                   |
| C830  | Ho Kit Ling                  |
| C831 [also<br>R1094]                        | Lee Chin Wa                  |
| C832  | 梁睿軒                          |

| <b>Comment No.<br/>TPB/R/S/<br/>MOS/23-</b> | <b>Name of<br/>Commenter</b> |
|---|------------------------------|
| C833  | Lee Oi Kuen                  |
| C834  | Yu Man Ting                  |
| C835  | Tsui Man Ki                  |
| C836  | Liu Long Ting                |
| C837  | Chan Lap Kei                 |
| C838  | Fung Chun Yin                |
| C839  | Ng Yuk Lan                   |
| C840  | 潘柏熹                          |
| C841  | 陳綺蘭                          |
| C842 [also R279]                            | 謝容笑                          |
| C843  | Frank                        |
| C844  | See Oi Yin Jenny             |
| C845  | 梁順恩                          |
| C846  | 黎發文                          |
| C847  | Chow Shu Kuen                |
| C848  | Ho Chi Shing                 |
| C849  | 何應                           |
| C850  | 林玗亮                          |
| C851  | 梁瑞嬌                          |
| C852  | Wong Ka Po                   |
| C853  | Wong Chun Kit                |
| C854 [also<br>R2633]                        | Ting Wai Chee                |
| C855  | Chan Lai Ying                |
| C856  | Chan Wai Yan                 |

| <b>Comment No.<br/>TPB/R/S/<br/>MOS/23-</b> | <b>Name of<br/>Commenter</b> |
|---|------------------------------|
| C857  | 陳惠瑋                          |
| C858  | 符佩珠                          |
| C859  | Cheung Man Chong             |
| C860  | 黎寶儀                          |
| C861  | Lau Siu Fong                 |
| C862  | 卓順鴻                          |
| C863  | Pong Hay Wing                |
| C864  | Leung Chi Hong               |
| C865  | Tse Yuen Yee                 |
| C866  | 張福良                          |
| C867  | Rose Cheung                  |
| C868  | Lit Wing                     |
| C869  | Vicky Lui                    |
| C870  | Simon Depiers                |
| C871  | Lin Pui Ying                 |
| C872  | Peng Tian                    |
| C873  | 余耀焯                          |
| C874  | Wong Kam On                  |
| C875  | 王嘉琪                          |
| C876  | 廖偉傑                          |
| C877  | Ho Tsz Kwan<br>Tiffany       |
| C878  | Natalie Wong                 |
| C879 [also<br>R3773]                        | Yu Kwong Ming                |

| <b>Comment No.<br/>TPB/R/S/<br/>MOS/23-</b> | <b>Name of<br/>Commenter</b> |
|---|------------------------------|
| C880  | Ng Fung Ying                 |
| C881 [also<br>R3940]                        | Wong Heung Ming              |
| C882  | Hung Cheuk Ning              |
| C883  | Ho Kam Wai                   |
| C884  | So Wai Pong                  |
| C885  | Kam Ming Yi                  |
| C886  | Cheuk Shun Ching             |
| C887  | Chu Yen Tsung                |
| C888  | Ho Chi Hok                   |
| C889  | 游志强                          |
| C890  | Shum Sze Man                 |
| C891  | Wong Miu Wan                 |
| C892  | Ng Kwok Yiu                  |
| C893  | Lee Ki Long                  |
| C894  | Lum Hin Wai<br>Branco        |
| C895  | Ho Kit Ling                  |
| C896  | Cheung Shun Hay              |
| C897  | 陳超                           |
| C898  | C.W.                         |
| C899  | Yip Chi Kin                  |
| C900  | Veronica Law                 |
| C901  | Law Luk Mui                  |
| C902  | Fung Oi Ling                 |

| <b>Comment No.<br/>TPB/R/S/<br/>MOS/23-</b> | <b>Name of<br/>Commenter</b> |
|---|------------------------------|
| C903  | Wong Wai Chung               |
| C904  | Chiu Cheuk Hang              |
| C905  | Ma Ho Ting                   |
| C906  | Chung Hing Mo                |
| C907  | Yam Ka Yee Kelly             |
| C908  | Siu Ting Shan                |
| C909  | Mok Mei Ling                 |
| C910  | Gururg Yash                  |
| C911  | Edmond Lok                   |
| C912  | Yan Kai Yui                  |
| C913  | 鍾珈瑜                          |
| C914  | 林少慧                          |
| C915  | 梁國賢                          |
| C916  | 方永光                          |
| C917  | 梁啟恆                          |
| C918  | 李卓妍                          |
| C919  | 司徒宏遠                         |
| C920  | 陳致羽                          |
| C921  | 曾煒輝                          |
| C922  | 陳詠霜                          |
| C923  | Kwok Yuk Sung                |
| C924  | Ian Wong                     |
| C925  | Man Choi                     |
| C926  | Mandy Lam                    |
| C927  | Rajendra                     |

| <b>Comment No.<br/>TPB/R/S/<br/>MOS/23-</b> | <b>Name of<br/>Commenter</b> |
|---|------------------------------|
| C928  | 吳鈞然                          |
| C929  | 李志強                          |
| C930  | Ho Chi Fung                  |
| C931  | Chan Yuk Yin                 |
| C932  | Chan Tze Yu                  |
| C933  | Chung Ming Tat               |
| C934  | Vincent Chan                 |
| C935  | Kwong Wing Hong              |
| C936  | Chan Ting Ting               |
| C937  | Yip Mi Ki                    |
| C938  | Lin Yin Nam                  |
| C939  | Li Nam Siu                   |
| C940  | Mi Kagi                      |
| C941  | 劉仁                           |
| C942  | Howard Ha                    |
| C943  | 楊秀英                          |
| C944  | Franklin Lam                 |
| C945  | So Kwok Him                  |
| C946  | Chun Kwok Po                 |
| C947  | Yandiana                     |
| C948  | 林楚風                          |
| C949  | 洪明                           |
| C950  | Leung Ka Wa                  |
| C951  | 林楚蓮                          |
| C952  | 江汴儀                          |

| <b>Comment No.<br/>TPB/R/S/<br/>MOS/23-</b> | <b>Name of<br/>Commenter</b> |
|---|------------------------------|
| C953  | 江俊強                          |
| C954  | 李曜城                          |
| C955  | Ng Ka Wah                    |
| C956  | Dolly Li                     |
| C957  | Ta Tam                       |
| C958  | Lee                          |
| C959  | Dolly                        |
| C960  | P Chan                       |
| C961  | Leung Chi Cheung             |
| C962  | Eva Ng                       |
| C963  | Leo                          |
| C964  | Wong Kwan Hong               |
| C965  | Lum Hin Wai<br>Bnanco        |
| C966  | Ho Man Hin                   |
| C967  | Cheng Tsz Hiu                |
| C968  | Fok Ho Sum                   |
| C969  | Kwong Ka Man                 |
| C970  | Yip Ka Wo                    |
| C971  | Angel Chan                   |
| C972  | Irene                        |
| C973  | Ivan                         |
| C974  | Helen Tam                    |
| C975  | Cheng Chi Song               |
| C976  | Cheng Wai Hang               |

| <b>Comment No.<br/>TPB/R/S/<br/>MOS/23-</b> | <b>Name of<br/>Commenter</b> |
|---|------------------------------|
| C977  | Wong Yim Man                 |
| C978  | Wong Oik Man                 |
| C979  | Wong Wing Keung              |
| C980  | 陳冠華                          |
| C981  | 齊順和                          |
| C982  | Iris                         |
| C983  | Chung Wai Yin                |
| C984  | Chan Ka Sing                 |
| C985  | Wong Wing Ho                 |
| C986  | Tat Mei Fung                 |
| C987  | 任定安                          |
| C988  | Yip Yuen Ching               |
| C989  | Leng Weng Man                |
| C990  | 羅耀發                          |
| C991  | Lee Wing Tam                 |
| C992  | Lam Cheuk Hei                |
| C993  | Chan Tai Man                 |
| C994  | Eli Wah Yu                   |
| C995  | Yuen Sze Ki                  |
| C996  | Matthew Shu                  |
| C997  | 孫保民                          |
| C998  | To Wing Yan                  |
| C999  | Henry                        |
| C1000                                       | Ho Chi Wing                  |
| C1001                                       | Liao Kong Lap                |

| <b>Comment No.<br/>TPB/R/S/<br/>MOS/23-</b> | <b>Name of<br/>Commenter</b> |
|---|------------------------------|
| C1002                                       | Lee Mei Yee                  |
| C1003                                       | Hung Faan Kon                |
| C1004                                       | Ng Wai Lam                   |
| C1005                                       | Shau Ciu Kung                |
| C1006                                       | Andrew                       |
| C1007                                       | Leung Ka Lam                 |
| C1008                                       | Chum Yiu Ping                |
| C1009                                       | Mu Cha                       |
| C1010                                       | Limnie Chan                  |
| C1011                                       | Crystal Lo                   |
| C1012                                       | 陳捷宏                          |
| C1013                                       | Choi Ka Ying                 |
| C1014                                       | 李志聰                          |
| C1015                                       | Wallis                       |
| C1016                                       | 鄧偉良                          |
| C1017                                       | Yuki Ling                    |
| C1018                                       | Yen                          |
| C1019                                       | Wu Pui Ling                  |
| C1020                                       | Chu Sai Po                   |
| C1021                                       | Ma Kam Pok                   |
| C1022                                       | 許偉民                          |
| C1023                                       | 伍冬芝                          |
| C1024                                       | Shirley Woo                  |
| C1025                                       | Christine Yip                |
| C1026                                       | Patrick Jim                  |

| <b>Comment No.<br/>TPB/R/S/<br/>MOS/23-</b> | <b>Name of<br/>Commenter</b> |
|---|------------------------------|
| C1027                                       | Florence Chu                 |
| C1028                                       | Carl Wong                    |
| C1029                                       | Chan Tik On                  |
| C1030                                       | Li Shiu Kaun                 |
| C1031                                       | Ho Ka Yan                    |
| C1032                                       | Lee Shan Fong                |
| C1033                                       | May Lu                       |
| C1034                                       | Lau Yeung Sung               |
| C1035                                       | Cheung Ka Leong              |
| C1036                                       | Lee So Mei                   |
| C1037                                       | Pung Ho                      |
| C1038                                       | Johanna Chan                 |
| C1039                                       | Ceni Cheung                  |
| C1040                                       | Kwan Yuk Ling                |
| C1041                                       | Wong                         |
| C1042                                       | Chan Sau Keung               |
| C1043                                       | Fung Wai Chun                |
| C1044                                       | Chan Ka Fing                 |
| C1045                                       | Chan Ting Yu<br>Martin       |
| C1046                                       | Martin Li                    |
| C1047                                       | 何建偉                          |
| C1048                                       | Alan Ko                      |
| C1049                                       | Spencen Wong                 |
| C1050                                       | Wallace Lee                  |

| <b>Comment No.<br/>TPB/R/S/<br/>MOS/23-</b> | <b>Name of<br/>Commenter</b> |
|---|------------------------------|
| C1051                                       | Leona                        |
| C1052                                       | 馮有銀                          |
| C1053                                       | Stanly Yuen                  |
| C1054                                       | Law Chun Wah                 |
| C1055                                       | Chu Chi Hang                 |
| C1056                                       | Lilian Hau                   |
| C1057                                       | Calvin Chung                 |
| C1058                                       | Ming Tsui                    |
| C1059                                       | Joyce Lee                    |
| C1060                                       | 戴煌城                          |
| C1061                                       | 李錦輝                          |
| C1062                                       | 劉艷良                          |
| C1063                                       | Hung Pui Man                 |
| C1064                                       | Bernard Law                  |
| C1065                                       | Wong Chiu F                  |
| C1066                                       | Kurt                         |
| C1067                                       | Frank Mok                    |
| C1068                                       | Boly Chan                    |
| C1069                                       | Kam                          |
| C1070                                       | Ho Kan Lin                   |
| C1071                                       | Crrystal                     |
| C1072                                       | Ip Wai Shan                  |
| C1073                                       | Chiu Kwun Kon                |
| C1074                                       | Chen Ka Ho                   |
| C1075                                       | 駱雅希                          |

| <b>Comment No.<br/>TPB/R/S/<br/>MOS/23-</b> | <b>Name of<br/>Commenter</b> |
|---|------------------------------|
| C1076                                       | Wong Tsz Chun<br>Jason       |
| C1077                                       | Tsang Mui Ting               |
| C1078                                       | Ma Yi Ning                   |
| C1079                                       | Chen Wan Ting                |
| C1080                                       | Tang Kim Chi                 |
| C1081                                       | Law Wai Leung                |
| C1082                                       | Kwong Chun Wa                |
| C1083                                       | Wu Woi Ling                  |
| C1084                                       | Ada                          |
| C1085                                       | Chung Wai Ling               |
| C1086                                       | Lau Wai Chung                |
| C1087                                       | Yu Shun King                 |
| C1088                                       | Terry                        |
| C1089                                       | Chan Yuk Ling                |
| C1090                                       | Yuen Ka Yan                  |
| C1091                                       | Lam Man Kuen                 |
| C1092                                       | Lam Siu Yung                 |
| C1093                                       | Wong Ho Wang                 |
| C1094                                       | Mok Virginia Yui<br>Hin      |
| C1095                                       | 鍾文傑                          |
| C1096                                       | 黃詠哲                          |
| C1097                                       | 陳楚喬                          |
| C1098                                       | 童盼語                          |

| <b>Comment No.<br/>TPB/R/S/<br/>MOS/23-</b> | <b>Name of<br/>Commenter</b> |
|---|------------------------------|
| C1099                                       | 李兆基                          |
| C1100                                       | James Wong                   |
| C1101                                       | Erica Lin                    |
| C1102                                       | 陳皓晴                          |
| C1103                                       | 賴曉彤                          |
| C1104                                       | 楊國雄                          |
| C1105                                       | 廖沛詩                          |
| C1106                                       | 張銳綬                          |
| C1107                                       | Cheung Wai Yee               |
| C1108                                       | Vicky Lui                    |
| C1109                                       | Cheng Shing Chi              |
| C1110                                       | Nancy Chan                   |
| C1111                                       | Rose Cheung                  |
| C1112                                       | Lit Wing                     |
| C1113                                       | Luizen                       |
| C1114                                       | Paichi                       |
| C1115                                       | Hau                          |
| C1116                                       | Agnes                        |
| C1117                                       | 王卓弘                          |
| C1118                                       | Chan Wai Cheung              |
| C1119                                       | Gigi                         |
| C1120                                       | Justin                       |
| C1121                                       | Li Wai Yee                   |
| C1122                                       | Cheng Tsz Ying               |
| C1123                                       | 陳美珍                          |

| <b>Comment No.<br/>TPB/R/S/<br/>MOS/23-</b> | <b>Name of<br/>Commenter</b> |
|---|------------------------------|
| C1124                                       | Lee Lai Ng                   |
| C1125                                       | Li She Na                    |
| C1126                                       | Yam Wing Nam                 |
| C1127                                       | Cheng Ka Yu                  |
| C1128                                       | Tang Kam Chung               |
| C1129                                       | Candy Chu                    |
| C1130                                       | Leung Wai King               |
| C1131                                       | Adrian Chan                  |
| C1132                                       | Candy Kwong                  |
| C1133                                       | Fung Cheuk                   |
| C1134                                       | Lam Kam Hai                  |
| C1135                                       | Wong Ching Kwa               |
| C1136                                       | Pang Seung Ho                |
| C1137                                       | Chan Hing Fung               |
| C1138                                       | Wu Ka Man<br>Carman          |
| C1139                                       | Ling Wa Chun                 |
| C1140                                       | Lau Suen Hang                |
| C1141                                       | Lo Pik Wah                   |
| C1142                                       | Lai Cheuk Kar                |
| C1143                                       | Chan Wan Ting                |
| C1144                                       | Chan Pik Wan                 |
| C1145                                       | Chang Chi Ho                 |
| C1146                                       | Chang Jun Jit                |
| C1147                                       | Chan Hei Keang               |

| <b>Comment No.<br/>TPB/R/S/<br/>MOS/23-</b> | <b>Name of<br/>Commenter</b> |
|---|------------------------------|
| C1148                                       | Poon Suet Ying               |
| C1149                                       | Lam Kwei Heng                |
| C1150                                       | Shek Pui Man                 |
| C1151                                       | Chan Pui Yan                 |
| C1152                                       | Ho Yee Man                   |
| C1153                                       | Kwan Man Ho                  |
| C1154                                       | Ng Kwok Ying                 |
| C1155                                       | Cheung Chi Sheung            |
| C1156                                       | Cheung Kwok Kay              |
| C1157                                       | Chow Win Yan                 |
| C1158                                       | Wong Lok Sang                |
| C1159                                       | Lui Luen Hei                 |
| C1160                                       | Chan Chin Cheung             |
| C1161                                       | Chiu Wun Wun<br>Mandy        |
| C1162                                       | Lam King Hui                 |
| C1163                                       | Mak Ka Man                   |
| C1164                                       | Mr. Wong                     |
| C1165                                       | Yip Ching Man                |
| C1166                                       | Tsui Ka Wai                  |
| C1167 [also<br>R1895]                       | Tam Hoi Yau                  |
| C1168                                       | Wong Li Kwan                 |
| C1169                                       | Yuen Kai Wa                  |
| C1170                                       | Chui Man Shan                |

| <b>Comment No.<br/>TPB/R/S/<br/>MOS/23-</b> | <b>Name of<br/>Commenter</b> |
|---|------------------------------|
| C1171                                       | Lau Sin Ying                 |
| C1172                                       | Yau Shun Wah                 |
| C1173                                       | Jim Kin Ho                   |
| C1174                                       | Chan Sum Yee                 |
| C1175                                       | Brian Lam                    |
| C1176                                       | Hui Lai Fung                 |
| C1177                                       | Apple Tsang                  |
| C1178                                       | Tang Wai Wah                 |
| C1179                                       | Annie Hui                    |
| C1180                                       | Bitty Hong                   |
| C1181                                       | Kathy                        |
| C1182                                       | Yuen Yin Wan                 |
| C1183                                       | Muai Li                      |
| C1184                                       | 程鳳好                          |
| C1185                                       | Lam Nok Sze                  |
| C1186                                       | Lam Wing Shing               |
| C1187                                       | Ling Kwok                    |
| C1188                                       | Wong Man Hin                 |
| C1189                                       | Tang Zi Ying                 |
| C1190                                       | Chau Tsz Wai                 |
| C1191                                       | Lam Sze Wing                 |
| C1192                                       | Cherry Leung                 |
| C1193                                       | Wong Wai Kuen                |
| C1194                                       | Ho So Mun                    |
| C1195                                       | Wong Wing Hon                |

| <b>Comment No.<br/>TPB/R/S/<br/>MOS/23-</b> | <b>Name of<br/>Commenter</b> |
|---|------------------------------|
| C1196                                       | Kk Yim                       |
| C1197                                       | Kwong Yu Hin                 |
| C1198                                       | 陳麗芳                          |
| C1199                                       | Lee Tsz Ching                |
| C1200                                       | Yung Ka Lok                  |
| C1201                                       | Choi Nim Chi                 |
| C1202                                       | Ng Nga Kei Linda             |
| C1203                                       | Lui Man Ho                   |
| C1204                                       | Ting Ka Lai                  |
| C1205                                       | Chan Wing Man                |
| C1206                                       | Law Ho Hoi                   |
| C1207                                       | Chan Wing Hang               |
| C1208                                       | Wan Man Kit                  |
| C1209                                       | Mak Ho Yin                   |
| C1210                                       | Wong Mei Kuen                |
| C1211                                       | Song Tsz Yu                  |
| C1212                                       | Chan Wing Ting               |
| C1213                                       | Natalie Wong                 |
| C1214                                       | Joanna Lam                   |
| C1215                                       | Terry Tong                   |
| C1216                                       | Felice Yau                   |
| C1217                                       | Tang Hoi Kin                 |
| C1218                                       | Yu Wun                       |
| C1219                                       | Ki Chung                     |
| C1220                                       | Mr Mok                       |

| <b>Comment No.<br/>TPB/R/S/<br/>MOS/23-</b> | <b>Name of<br/>Commenter</b> |
|---|------------------------------|
| C1221                                       | Ming Chow                    |
| C1222                                       | 吳國耀                          |
| C1223                                       | Law Tak Keung                |
| C1224                                       | Kinson Wong                  |
| C1225                                       | Icy Wong                     |
| C1226                                       | Kelvin Chan                  |
| C1227                                       | Joe Ip                       |
| C1228                                       | Daisy Wong                   |
| C1229                                       | Rita Wong                    |
| C1230                                       | Tik Wong                     |
| C1231 [also<br>R3469]                       | Wong Kwan Ho                 |
| C1232                                       | Ng Fung Ying                 |
| C1233                                       | Chris Wong                   |
| C1234                                       | David Chung                  |
| C1235                                       | Yu Man Ching                 |
| C1236                                       | Yu Man Ying                  |
| C1237                                       | Leung Kei Ming               |
| C1238                                       | Wong Cheuk Hei               |
| C1239                                       | Ng Chim Hing                 |
| C1240                                       | Seto Yan Nam                 |
| C1241                                       | Kwan Chi Hin                 |
| C1242                                       | Tam Sau Chun                 |
| C1243                                       | Li Po On                     |
| C1244                                       | Liu Chi Hang                 |

| <b>Comment No.<br/>TPB/R/S/<br/>MOS/23-</b> | <b>Name of<br/>Commenter</b> |
|---|------------------------------|
| C1245                                       | Marco Wong                   |
| C1246                                       | Cheung Tsui Ran              |
| C1247                                       | Ho Tung Sang                 |
| C1248                                       | So Wing Lok                  |
| C1249                                       | Venn Lai                     |
| C1250                                       | C.S Wong                     |
| C1251                                       | Wong Ho Min                  |
| C1252                                       | Chan Yuk Sing                |
| C1253                                       | Tong Tsz Ho                  |
| C1254                                       | Leng Shui Ming               |
| C1255                                       | Wang Chau Hong               |
| C1256                                       | Chen Kwok Ying               |
| C1257                                       | Wong Mei Ling                |
| C1258                                       | Polly Wong                   |
| C1259                                       | Chan Ching Yin               |
| C1260                                       | Chu Chun Yin                 |
| C1261                                       | Tam Chun Chung               |
| C1262                                       | Tsang Yuk Ting               |
| C1263                                       | Lee Lik Hang                 |
| C1264                                       | Lee Hiu Fung                 |
| C1265                                       | Simon Lee                    |
| C1266                                       | Peng Binbin                  |
| C1267                                       | Eva Leung                    |
| C1268                                       | Irene Wong                   |
| C1269                                       | CS Leung                     |



| <b>Comment No.<br/>TPB/R/S/<br/>MOS/23-</b> | <b>Name of<br/>Commenter</b> |
|---|------------------------------|
| C1270                                       | Phoebe Cheng                 |
| C1271                                       | Yim Chun Sah                 |
| C1272                                       | Tsang Fuk On                 |
| C1273                                       | Ng Tsan Wa                   |
| C1274                                       | Ng Wai Hung                  |
| C1275                                       | Wu Suet Ling                 |
| C1276                                       | Li Kin Chung                 |
| C1277                                       | Lai Sin Yan                  |
| C1278                                       | Lam Lai Fun                  |
| C1279 [also<br>R1881]                       | Wong Wai Keung               |
| C1280                                       | Chung Man Fai                |
| C1281                                       | Lai Tat Lik                  |
| C1282                                       | Lily Lo                      |
| C1283                                       | Yau Kam Ho                   |
| C1284                                       | Chan Fung Kuen               |
| C1285                                       | Hui Lai Na                   |
| C1286                                       | Luk Yuen May                 |
| C1287                                       | Lai Kit Man                  |
| C1288                                       | Wan Siu Ling                 |
| C1289                                       | Leung Yiu Kwong              |
| C1290                                       | Ryan Tong                    |
| C1291                                       | Lo Kun Wah                   |
| C1292                                       | 黃國強                          |
| C1293                                       | 黃詠楓                          |

| <b>Comment No.<br/>TPB/R/S/<br/>MOS/23-</b> | <b>Name of<br/>Commenter</b> |
|---|------------------------------|
| C1294                                       | 陳英綸                          |
| C1295                                       | 黃治萍                          |
| C1296                                       | Natalie                      |
| C1297                                       | Kay Si                       |
| C1298                                       | 顏志豐                          |
| C1299                                       | 曾穎梅                          |
| C1300                                       | Ngan Yit Kua                 |
| C1301                                       | Lung Chin Cheung             |
| C1302                                       | Chiu Chi Fai                 |
| C1303                                       | Yan Siu Fung                 |
| C1304                                       | 楊金                           |
| C1305                                       | Anson Yeung                  |
| C1306                                       | Leung Cheuk Nam              |
| C1307                                       | Cheung Chui Chui             |
| C1308                                       | Sarah Yu                     |
| C1309                                       | Wong Ying Man                |
| C1310                                       | Micheal Lo                   |
| C1311                                       | Yuki                         |
| C1312                                       | Hau Sing Fung                |
| C1313                                       | Ying Shan Shan               |
| C1314                                       | 談家全                          |
| C1315                                       | Lam Lai Sho                  |
| C1316                                       | Tsang Chi Hung               |
| C1317                                       | LCK                          |
| C1318                                       | Yu Ka Man                    |

| <b>Comment No.<br/>TPB/R/S/<br/>MOS/23-</b> | <b>Name of<br/>Commenter</b> |
|---|------------------------------|
| C1319                                       | Fan Kar Cai                  |
| C1320                                       | Chloe Chan                   |
| C1321                                       | Duan Chun Wah                |
| C1322                                       | Tsang Chui Yi                |
| C1323                                       | 莫                            |
| C1324                                       | 兆                            |
| C1325                                       | Harry                        |
| C1326                                       | Tommy Ha                     |
| C1327                                       | Cory Cheng                   |
| C1328                                       | Wong Ka Chi                  |
| C1329                                       | Kwok Ming Ho                 |
| C1330                                       | Lo Shuk Han                  |
| C1331                                       | Faith                        |
| C1332                                       | Carol Leung                  |
| C1333                                       | Cherry Ho                    |
| C1334                                       | 明                            |
| C1335                                       | 鍾                            |
| C1336                                       | 陳少游                          |
| C1337                                       | 徐造庭                          |
| C1338                                       | 崔言良                          |
| C1339                                       | 廖家俊                          |
| C1340                                       | Wong Yuk Lung                |
| C1341                                       | Wong Sheung Lai              |
| C1342                                       | Chu Ho Sing                  |
| C1343                                       | Yum Ha Yeung                 |

| <b>Comment No.<br/>TPB/R/S/<br/>MOS/23-</b> | <b>Name of<br/>Commenter</b> |
|---|------------------------------|
| C1344                                       | Wong Lap Tak                 |
| C1345                                       | Chan Cheung                  |
| C1346                                       | Eddie Ho                     |
| C1347                                       | Lily Chau                    |
| C1348                                       | Wong Ka Ki                   |
| C1349                                       | Chan Ka Man                  |
| C1350                                       | Mak So Chi                   |
| C1351                                       | 曾明月                          |
| C1352                                       | So Wai Ping                  |
| C1353                                       | Chan Liu Ching               |
| C1354                                       | Sky Yung                     |
| C1355                                       | Lee Man Cheng                |
| C1356                                       | Lam Ying Ying                |
| C1357                                       | Choi Hon Man                 |
| C1358                                       | Cheng Sai Ming               |
| C1359                                       | Wong Wai Kit                 |
| C1360                                       | Chu Kuen                     |
| C1361                                       | Anita Fan                    |
| C1362                                       | Ryan                         |
| C1363                                       | Jerry Leung                  |
| C1364                                       | Jerry Wong                   |
| C1365                                       | Chan Ka Wai                  |
| C1366                                       | Cheng Ko Wang                |
| C1367                                       | Choi Hiu Ying                |
| C1368                                       | Yu Mu Shan                   |

| <b>Comment No.<br/>TPB/R/S/<br/>MOS/23-</b> | <b>Name of<br/>Commenter</b> |
|---|------------------------------|
| C1369                                       | Chan Wai Ling                |
| C1370                                       | Hui Lau Wan                  |
| C1371                                       | Chiu Ping Fok                |
| C1372                                       | Calvin Cheung                |
| C1373                                       | Amy                          |
| C1374                                       | 陸德明                          |
| C1375                                       | 孔繁幹                          |
| C1376                                       | Shau Suk Lin                 |
| C1377                                       | Cheung Yuen Lam              |
| C1378                                       | 袁細芬                          |
| C1379                                       | 張國樑                          |
| C1380                                       | 吳少邦                          |
| C1381                                       | 李靜怡                          |
| C1382                                       | 葉瑛                           |
| C1383                                       | 黃建光                          |
| C1384                                       | 何芷恩                          |
| C1385                                       | 黎健豪                          |
| C1386                                       | 吳家進                          |
| C1387                                       | 郭家進                          |
| C1388                                       | 陳子琦                          |
| C1389                                       | 葉泓睿                          |
| C1390                                       | 謝鉉婷                          |
| C1391                                       | 李小玲                          |
| C1392                                       | 梁偉強                          |
| C1393                                       | Yip Chi Kin                  |

| <b>Comment No.<br/>TPB/R/S/<br/>MOS/23-</b> | <b>Name of<br/>Commenter</b> |
|---|------------------------------|
| C1394 [also<br>R139]                        | But Wing Ka                  |
| C1395                                       | Wong Yuk Hong                |
| C1396                                       | Leung Yui Hin                |
| C1397                                       | Chan Kin Yip                 |
| C1398                                       | Wu Wai Ming                  |
| C1399                                       | Yuen Ka Chun                 |
| C1400                                       | Leung Shan Kai               |
| C1401                                       | Cheung Yu Yu                 |
| C1402                                       | Dewan Bagi Hang              |
| C1403                                       | Choi Hoi Ki                  |
| C1404                                       | Chan Sum Yu                  |
| C1405                                       | J. Yeung                     |
| C1406                                       | Yahjie Chen                  |
| C1407                                       | Ng Wai Hoi                   |
| C1408                                       | Chan Yau Yung                |
| C1409                                       | Cheung Ka Lok                |
| C1410                                       | Fong Him Tung                |
| C1411                                       | Ngan Chi Pang                |
| C1412                                       | Sunny Chu                    |
| C1413                                       | Chan Uei Kun                 |
| C1414                                       | Samuel Chan                  |
| C1415                                       | Stella Ip                    |
| C1416                                       | Sham Siu Ming                |
| C1417                                       | Lou Tsz Yu                   |

| <b>Comment No.<br/>TPB/R/S/<br/>MOS/23-</b> | <b>Name of<br/>Commenter</b> |
|---|------------------------------|
| C1418                                       | Chen Xue Mei                 |
| C1419                                       | Carmen                       |
| C1420                                       | Venus                        |
| C1421                                       | Dekie Mo                     |
| C1422                                       | Tony Mak                     |
| C1423                                       | Ming Kun                     |
| C1424                                       | Derek Chu                    |
| C1425                                       | Chomdet                      |
| C1426                                       | Chu Yuki                     |
| C1427                                       | Man Ho                       |
| C1428                                       | Thapa Yam                    |
| C1429                                       | Ben Wan                      |
| C1430                                       | Simon Mok                    |
| C1431                                       | Sofie Chen                   |
| C1432                                       | Henry                        |
| C1433                                       | Wong Yu Kit                  |
| C1434                                       | Vincy Sin                    |
| C1435                                       | Tiger Chan                   |
| C1436                                       | Charing Lok                  |
| C1437                                       | Angie Wong                   |
| C1438                                       | Yeung Shun On                |
| C1439                                       | Moon Tsang                   |
| C1440                                       | 李大鈞                          |
| C1441                                       | 陳宏晞                          |
| C1442                                       | 何伯昌                          |

| <b>Comment No.<br/>TPB/R/S/<br/>MOS/23-</b> | <b>Name of<br/>Commenter</b> |
|---|------------------------------|
| C1443                                       | 江濤                           |
| C1444                                       | Carmen Cheng                 |
| C1445                                       | Jason Cheng                  |
| C1446                                       | Issac Chung                  |
| C1447                                       | Ivy Cheung                   |
| C1448                                       | 招偉倫                          |
| C1449                                       | Stenly Chu                   |
| C1450                                       | Eunice Wong                  |
| C1451                                       | Koey Sin                     |
| C1452                                       | Matthew Wong                 |
| C1453                                       | Eva Chow                     |
| C1454                                       | Chun Saw Hei                 |
| C1455                                       | Shirley Hui                  |
| C1456                                       | Ken Lim                      |
| C1457                                       | M W Leung                    |
| C1458                                       | Ng Ka Ming                   |
| C1459                                       | Lui Yan Ting Emily           |
| C1460                                       | Chan Eve Hiu Fu              |
| C1461                                       | Lee Kwun Yung                |
| C1462                                       | Wong Ka Chun                 |
| C1463                                       | 王伯銓                          |
| C1464                                       | 曾惠玲                          |
| C1465                                       | 鄺桂萍                          |
| C1466                                       | Ho Chi Kan                   |
| C1467                                       | Leung Suk Mei                |

| <b>Comment No.<br/>TPB/R/S/<br/>MOS/23-</b> | <b>Name of<br/>Commenter</b> |
|---|------------------------------|
| C1468                                       | Wong Ka Keung                |
| C1469                                       | Wong Mei Ki                  |
| C1470                                       | Yeung Wan                    |
| C1471                                       | Mok To Cheong                |
| C1472                                       | Chan Hau Wai                 |
| C1473                                       | Ng Chun Leung                |
| C1474                                       | Yau Wai Yan                  |
| C1475                                       | Ho Lai Yi                    |
| C1476                                       | Au Toi Ching                 |
| C1477                                       | Wong Yun Yan                 |
| C1478                                       | So Siu Lun                   |
| C1479                                       | KN                           |
| C1480                                       | Chai Tsz Ying                |
| C1481                                       | Patrick Ko                   |
| C1482                                       | Leung Chi Hang               |
| C1483                                       | Lo Pui Yi Rita               |
| C1484                                       | Mak Tsun Ho                  |
| C1485                                       | Lam Ka Yam                   |
| C1486                                       | Chan Wah Hang                |
| C1487                                       | Liu Nok Yin                  |
| C1488                                       | Mak Wing Sze                 |
| C1489                                       | Chan Yiu Shan                |
| C1490                                       | Lam Ka Lok                   |
| C1491                                       | Ng Suk Yi                    |
| C1492                                       | Lee Hoi Ping                 |

| <b>Comment No.<br/>TPB/R/S/<br/>MOS/23-</b> | <b>Name of<br/>Commenter</b> |
|---|------------------------------|
| C1493                                       | Li Hiu Tat                   |
| C1494                                       | Lily Tang                    |
| C1495                                       | Kane Lai                     |
| C1496                                       | Tse Wu Fai                   |
| C1497                                       | Mak Kwok Cheung              |
| C1498                                       | Fan Miu Fun                  |
| C1499                                       | Ho Wai Kiu                   |
| C1500                                       | Chan Sau Yi                  |
| C1501                                       | Hon Man Keung                |
| C1502 [also<br>R3906]                       | Lam Ho Ying                  |
| C1503                                       | Mao Run De                   |
| C1504 [also<br>R133]                        | Siu Wing Man                 |
| C1505                                       | Lee Ka Yan                   |
| C1506                                       | Ching Wai Yee                |
| C1507 [also<br>R1726]                       | Chan Chee Ping<br>Jeanie     |
| C1508 [also<br>R280]                        | 郭海誠                          |
| C1509                                       | Louis Chi                    |
| C1510                                       | Lancy Wong                   |
| C1511                                       | Lam Ho Ching                 |
| C1512 [also<br>R3909]                       | Yip Hon Fung                 |

| <b>Comment No.<br/>TPB/R/S/<br/>MOS/23-</b> | <b>Name of<br/>Commenter</b> |
|---|------------------------------|
| C1513 [also<br>R3283]                       | Wong Ching Ki                |
| C1514                                       | Wong Wai Yee                 |
| C1515                                       | Lo Tze Yu Yuki               |
| C1516                                       | Law Lok Han                  |
| C1517                                       | Chan Kai Hoi                 |
| C1518                                       | Lai Tivk Aei                 |
| C1519                                       | Cheng Fung Har               |
| C1520                                       | 黃國強                          |
| C1521                                       | Tong Kin Lok                 |
| C1522                                       | Lau Kin Shun                 |
| C1523                                       | Lam Ying Ling                |
| C1524                                       | Roger Nissim                 |
| C1525                                       | 鍾敏芳                          |
| C1526                                       | Lam Chun Yan                 |
| C1527                                       | Chan Ka Yu                   |
| C1528                                       | Tse Wing Ka                  |
| C1529                                       | 周榕貴                          |
| C1530                                       | Law Lai Chu                  |
| C1531                                       | 周榕珠                          |
| C1532                                       | 鄭成周                          |
| C1533                                       | 陳好                           |
| C1534                                       | 周榕娣                          |
| C1535                                       | Chan Yuk Mui                 |
| C1536                                       | Ip Miu Kuen                  |

| <b>Comment No.<br/>TPB/R/S/<br/>MOS/23-</b> | <b>Name of<br/>Commenter</b>       |
|---|------------------------------------|
| C1537                                       | 黃振邦                                |
| C1538                                       | Chan Mei Po                        |
| C1539                                       | 黃麗娟                                |
| C1540                                       | 梁永昌                                |
| C1541                                       | 黃樹榮                                |
| C1542                                       | Lu Hong Yun                        |
| C1543                                       | Jeong Eun Kyung                    |
| C1544                                       | Jeffrey Chang                      |
| C1545                                       | Lindsay, David<br>Michael Chrispin |
| C1546 [also<br>R2253]                       | Leung Hou Yan<br>Grace             |
| C1547                                       | Hui Wing Sze                       |
| C1548                                       | Hui Sze Cun                        |
| C1549                                       | Wong Siu Wai                       |
| C1550                                       | Ng Yan Wah                         |
| C1551                                       | Kwong Lai Kin                      |
| C1552                                       | 袁永健                                |
| C1553                                       | Wan Chi Wai                        |
| C1554                                       | 廖宛婷                                |
| C1555                                       | So Yuk Lan Flora                   |
| C1556                                       | 陳莉瑜                                |
| C1557                                       | Lee Kwun Yung<br>Lawrence          |
| C1558                                       | 梁嘉裕                                |

| <b>Comment No.<br/>TPB/R/S/<br/>MOS/23-</b> | <b>Name of<br/>Commenter</b> |
|---|------------------------------|
| C1559 [also<br>R3121]                       | Kwan Ho Yi Vivian            |
| C1560                                       | Sin Sze Kwong                |
| C1561                                       | Lo Man Wai                   |
| C1562                                       | So Chi Kin                   |
| C1563                                       | Ng Wing Yan                  |
| C1564                                       | Cheung King                  |
| C1565                                       | Ching Chin Ming              |
| C1566                                       | Tin Hoi Ching                |

| <b>Comment No.<br/>TPB/R/S/<br/>MOS/23-</b> | <b>Name of<br/>Commenter</b> |
|---|------------------------------|
| C1567                                       | Wu Chung Hei                 |
| C1568                                       | Lau Lai Man<br>Mandy         |
| C1569 [also<br>R1600]                       | 蔡敏婷                          |
| C1570                                       | Diana Yiu                    |
| C1571                                       | Wong Ching Ki                |
| C1572                                       | Ng Ching Yan                 |
| C1573                                       | Chau Lung Kwan               |

| <b>Comment No.<br/>TPB/R/S/<br/>MOS/23-</b> | <b>Name of<br/>Commenter</b> |
|---|------------------------------|
| C1574 [also<br>R3481]                       | Ma Wing Yan                  |
| C1575                                       | Wong Lai Hang                |
| C1576                                       | Yuen Sze Yung                |
| C1577                                       | Chan Lai Kin                 |
| C1578                                       | Yeung Ching Man              |
| C1579                                       | Eric Tsang                   |
| C1580                                       | Wong Yip Tong                |
| C1581                                       | Chan Siu Hung                |

| <b>Comment No.<br/>TPB/R/S/<br/>MOS/23-</b> | <b>Name of<br/>Commenter</b> |
|---|------------------------------|
| C1582                                       | Lee Nim Hang                 |
| C1583                                       | Liu Chi Ho Henry             |
| C1584                                       | Ho Chak Lam                  |
| C1585                                       | Hai Chui Ling                |
| C1586                                       | Lam Chu Ming<br>Jack         |
| C1587                                       | Ha Tuen Kai                  |

**Draft Ma On Shan Outline Zoning Plan No. S/MOS/23 (Draft OZP)**  
**Summary of Representations and Government Departments' Responses**

|  | Major Grounds and Proposals of Representations  | Responses of Government Departments |
|--|---|-------------------------------------|
| <b><u>Supportive Representations</u></b> |   |                                     |
| A1                                       | There is still shortage in public and private housing. There should be more public housing supply and also a balance for public housing and private housing.                  | The supportive views are noted.     |
| A2                                       | The amendment sites with building height (BH) restrictions stipulated are appropriate for the proposed housing developments, but the development should not be too intensive. |                                     |
| A3                                       | The Government should improve associated supporting facilities such as commercial centre and transport infrastructure.  |                                     |
| A4                                       | The proposed development, which does not involve huge cost, is an efficient and more environmental-friendly way to increase housing supply compared with reclamation.         |                                     |
| A5                                       | Infrastructural development can help boost the economy and provide employment opportunities.  |                                     |
| A6                                       | Item H is supported as a city has to keep on developing and improving.  |                                     |

| Major Grounds and Proposals of Representations                            |   | Responses of Government Departments   |
|---|---|---|
| <b><u>Adverse Representations and Representations Providing Views</u></b> |   |   |
| <b>B Development Options for Increasing Housing Supply</b>                |   |   |
| B1  | <p>The proposed amendments are not in line with the Final Report of the Task Force on Land Supply (TFLS) and not in line with the principles of “caring for the environment for balanced development” and the recommendation of “not to explore development at the periphery of Country Park”. The Government should first develop high-density public housing in sizable sites, planned New Development Areas (NDAs), brownfield sites and reclamation sites. Opportunities for development at Fanling Golf Course, idle/under-utilised sites and through urban redevelopment should also be explored first.</p> | <p>Inadequate housing supply is an issue of great public concern. Increasing overall housing land supply is the fundamental solution to the housing supply problem. According to the Long Term Housing Strategy (LTHS) Annual Progress Report 2020, the Government has been adopting a multi-pronged approach progressively to identify and form land based on the eight priority land supply options recommended by the TFLS, including developing brownfield sites and Fanling Golf Course in the short to medium term and NDAs and reclamation outside Victoria Harbour in the medium to long term. Other measures to increase housing land supply will continue to be explored and pursued concurrently by the Government.</p> <p>That said, the Government still has to press ahead with the various ongoing land supply initiatives to increase and expedite housing land supply in the short-to-medium term. Amongst others, various land use reviews are conducted on an on-going basis, including reviews on the Government land currently vacant, under Short Term Tenancies or different short-term or government uses, as well as the reviews on “Green Belt” (“GB”) sites.</p> <p>The Engineering Feasibility Study (EFS) for the seven “GB” sites identified confirmed that there is no insurmountable technical problem and unacceptable impacts for the proposed housing developments and their associated infrastructure and facilities at</p> |

|    | Major Grounds and Proposals of Representations  | Responses of Government Departments  |
|----|---|--|
|    |   | <p>these sites. To meet the acute housing need of the society, it is considered that the seven “GB” sites under amendments are suitable for housing developments and their associated infrastructure and facilities. Due considerations have been given to sustainable development and environmental conservation with a view to addressing the needs of different strata of society in the EFS. The recommendation of “not to explore development at the periphery of Country Park” by TFLS is noted and the sites under rezoning are all located outside the Country Park.</p>   |
| B2 | <p>The Government should identify suitable sites for housing developments, rather than developing unsuitable sites with technical constraints at huge infrastructural and time costs as well as imposing impact on the locality, in return for the small amount of flat production. In fact, some 330ha of land suitable for 316,000 public housing units has been identified to come on stream in the coming 10 years. The proposed developments are not quick-fix solutions, and would delay the short-to-medium term housing supply.</p> | <p>The EFS has confirmed that there is no insurmountable technical problem for the four proposed housing developments and their associated infrastructure and facilities. The sites identified for proposed housing developments will provide a total of 6,180 public housing units and 1,040 private housing units, which will be completed tentatively in phases from 2030.</p> <p>The 330ha of land identified for public housing in the next 10 years as stated in the Chief Executive’s 2020 Policy Address has included Sites A and B1. Although the first population intake for Site D is expected in 2032/33 which is beyond 10-year time, there is a need to produce land in a sustainable manner given the lead time involved in undertaking study, conducting consultation and going through statutory procedures in order to cater for the long-term demand of housing land.</p> |

|    | Major Grounds and Proposals of Representations  | Responses of Government Departments   |
|----|---|---|
| B3 | Proposed developments are not in line with the planning intention of “GB” zone and the planning guidelines to promote conservation of the environment, namely the Town Planning Board Guidelines No. 10 (TPB PG-No. 10) regarding development within “GB” zone and Chapter 10 of Hong Kong Planning Standards and Guidelines (HKPSG) on Conservation. | <p>In order to build up land reserve to meet housing and other development needs, the Government has carried out the review of “GB” sites since 2012 in two stages. In the first stage of “GB” review completed in 2012, the Planning Department (PlanD) mainly identified and reviewed areas zoned “GB” that are devegetated, deserted or formed. With the completion of the first stage of “GB” review, the 2013 Policy Address announced that PlanD was conducting the next stage of “GB” review, with the purpose of releasing more sites for housing development. The second stage of “GB” review considered those vegetated “GB” sites with a relatively lower buffer or conservation value and adjacent to existing transport and infrastructure facilities.</p> <p>Under the said “GB” sites review, seven “GB” sites in Ma On Shan New Town, which are close to existing transport node, partly formed/deserted and have low buffer/conservation value, have been identified for development of housing and associated supporting Government, institution and community (GIC) facilities. The EFS with technical assessments on the potential traffic, infrastructural, environmental, ecological, landscape, heritage, geotechnical, drainage, sewerage, visual and air ventilation impacts etc. have been undertaken to ascertain the feasibility of these sites for developments and has confirmed that no insurmountable problem are envisaged.</p> <p>Under the EFS, Preliminary Environment Studies (PES) including ecological impact assessment (EcoIA) have been carried out. The EcoIA concluded that the overall ecological impact, including both</p> |



|    | Major Grounds and Proposals of Representations  | Responses of Government Departments  |
|----|---|--|
|    |   | <p>direct and indirect impact on habitats and species of conservation interest, was considered not significant. Good site practices are recommended to minimise the potential impacts to local ecology during construction stage. At the detailed design stage, Preliminary Environmental Review (PER) will be conducted to further confirm the ecological impact and propose appropriate mitigation measures if considered necessary.</p>   |
| B4 | <p>The amendment sites do not meet the criteria under the 2-stage review of “GB” zone. Although some of the amendment sites are farmlands and occupied by squatters, they are relatively compatible with the surrounding “GB” zone, and all these sites are still performing good buffer functions, given the close proximity to Country Park and Site of Special Scientific Interest (SSSI). The buffer between the developments in the Ma On Shan Area and the adjacent Ma On Shan Country Park will be lost. Further, the amendment sites are isolated from existing road and not easily accessible to development areas or transport nodes.</p> | <p>Under the “GB” sites review, sites that are devegetated/ deserted/ formed, having relatively lower buffer or conservation value and adjacent to existing transport and infrastructure facilities were selected for consideration of their suitability for development. The amendment sites under Items A and B1 being close to existing built-up area of Ma On Shan and about 400 to 700 m from the MTR Wu Kai Sha Station as well as the amendment sites under Items C to G being at the fringe of Ma On Shan town area, accessible by Ma On Shan Tsuen Road (MOST Road), partly formed, outside Ma On Shan Country Park and having relatively lower buffer/ conservation value meet the selection criteria for a review. An EFS has been conducted and confirmed that these sites are technically feasible for housing and associated infrastructural developments.</p> <p>As all these sites do not encroach onto Ma On Shan Country Park, SSSI, any recognised site of conservation importance or ecologically important streams, with the adoption of appropriate mitigation measures and good site management, the overall ecological impact is considered insignificant. Moreover, as indicated in the EcoIA under the EFS, the proposed developments are located at the fringe of</p> |

|    | Major Grounds and Proposals of Representations  | Responses of Government Departments  |
|----|---|--|
|    |   | vegetated area or existing developed area, and thus the impact resulted from fragmentation of habitats is considered insignificant. The buffer value of “GB” zone will not be undermined.  |
| B5 | The proposed developments would set undesirable precedents for similar approaches to develop the “GB” zone and periphery of Country Park, resulting in development pressure on the surrounding areas of the amendment sites and Country Parks being encroached by urban development. Rezoning applications from “GB” to “Commercial” and various “Residential” zones in a similar context have been rejected / partially agreed by the Town Planning Board (the Board) previously mainly on the grounds that (i) “GB” zone serves as a green and visual buffer amidst the existing developed areas, and the integrity of the “GB” zone serving as buffer between Country Park and New Town should not be compromised; (ii) the proposal will cause adverse impacts; and (iii) approval of the application will set undesirable precedent. | As mentioned in the above response to B4, the amendment sites are selected based on the criteria of “GB” sites review and their technical feasibility for housing and associated infrastructural developments have been confirmed in the EFS.  |
| B6 | Given the slow growth of usual population and the large amount of private housing and Subsidised Sale Flat in Ma On Shan, there is no imminent need for more private housing. It is expected that the proposed private housing at Site G would be unaffordable to many people and would not help address the housing problem.   | There is a need for the Government to maintain a healthy and stable development of the private residential property market. The Government will continue to increase both land and housing supply to meet demand of private housing. While the Board plays a role in ensuring appropriate land for housing and other development needs, housing prices are subject to market forces. |

|    | Major Grounds and Proposals of Representations  | Responses of Government Departments  |
|----|---|--|
| B7 | There is no strong justification for private housing development at Site G but not public housing. Clearance of the existing settlements for developing luxurious housing will create another housing problem for the grassroots. | <p>Site G, located at the upper part of MOST Road, and with its flat topography, good accessibility, government land status implying a shorter lead time for flat production, is considered suitable and technically feasible for housing development as confirmed under the EFS. Given its upper hill location, the site is more suitable for private housing instead of public housing which is generally high in development intensity. A plot ratio (PR) of 3.6 is proposed for the site making reference to the medium-density private housing development (i.e. “Residential (Group B)5” (“R(B)5”) zone in Lok Wo Sha) rezoned in 2014 in Ma On Shan town area, in order to optimise the use of scarce land resources at the fringe of existing built-up area.</p> <p>Site G is entirely on Government land and scattered with structures. Given the location, avoiding such structures will substantially affect the housing production. As advised by Lands Department (LandsD), if clearance of existing structures is unavoidable, the Government will offer compensation, Ex-gratia Allowances and/or rehousing arrangements to the eligible affected parties in accordance with the prevailing policies.</p> |
| B8 | There are still a lot of vacant housing units in Ma On Shan and provision of more housing is unnecessary.   | According to the Rating and Valuation Department, by the year-end of 2020, the private housing in Sha Tin has a vacancy rate of 3.2%, which is lower than the overall figure of 5.2% for Hong Kong. Besides, there has been a strong demand for public rental housing, with an average waiting time of general applicants who had been housed in the previous 12 months being 5.8 years as at the end of March 2021.   |

|          | Major Grounds and Proposals of Representations   | Responses of Government Departments  |
|----------|--|--|
| <b>C</b> | <b>Development Intensity</b>   |  |
| C1       | <p>(i) The surrounding developments such as Symphony Bay Villa Rhapsody and the Entrance have a much lower plot ratio than the proposed developments at Sites A and B1. PR higher than 5 would only be adopted in areas near the major transport node.</p> <p>(ii) The respective PRs of 6.8 and 3.6 for the proposed development at Sites D and G are similar to high-rise or medium-rise development in the development core of Ma On Shan, and are not compatible with the environment along MOST Road.</p> | <p>As announced in the 2014 Policy Address, the Government considers that except for the north of Hong Kong Island and Kowloon Peninsula, which are more densely populated, it is feasible to generally increase the maximum domestic plot ratio currently permitted for the other density zones in the territory by around 20% as appropriate. Furthermore, in view of the increasing acute demand for public housing, the Executive Council agreed in December 2018 to allow further increase of domestic plot ratio for public housing sites by 10% (i.e. up to 30% in total) where technically feasible.</p> <p>The EFS conducted for the amendment sites has concluded that there is no insurmountable technical problem for the proposed housing developments (at a PR of 6.8 for public housing developments and a PR of 3.6 for the private housing development) and their associated infrastructure and facilities.</p> |
| C2       | In view of the previous policy of increasing living space, as well as the importance of lowering housing and population density in Hong Kong as demonstrated by the SARS epidemic and COVID-19 pandemic, the proposed development is a step backwards.   | With a view to enhance livability whilst ensuring efficient utilisation of scarce land resources, proper design features, such as building separations of 15m wide, minimization of podium bulk with ground coverage of no more than 65% as well as provision of greenery of at least 20% with an overall target of 30% etc. will be adopted according to the EFS.   |

|          | Major Grounds and Proposals of Representations  | Responses of Government Departments   |
|----------|---|---|
| <b>D</b> | <b>Traffic and Transportation</b>   |   |
|          | <i>Road Transport Network to Urban Areas</i>  |   |
| D1       | <p>The critical road links/junctions to urban areas are already saturated and the congestion will be worsened with the proposed amendments. Congestion at any one of the critical road links/junctions will result in queuing back and congestion of the local transport network. The traffic problems should be resolved first before proceeding with new housing developments.</p> <p>The proposed traffic improvements are minor in nature and cannot address the traffic problems of Ma On Shan fundamentally. Major road improvement works such as Trunk Road T4 and widening of Tate's Cairn Highway, Sha Tin Road, Lion Rock Tunnel are insufficient and cannot address the traffic problems timely. The bottlenecks will still exist at the tunnel portals.</p> | <p>Preliminary Traffic and Transportation Impact Assessment (PTTIA) has been conducted to assess the impacts on the existing road links and junctions within the Area of Influence (AOI) due to the proposed housing developments.</p> <p>The assessment results have indicated that some existing road junctions would operate over/close to its capacity in the design year 2035, namely Chak Cheung Street/Science Park Road roundabout, the junction of Sai Sha Road/Kam Ying Road, and junction of Sai Sha Road/Nin Wah Road/Nin Fung Road. Road improvement works on such critical junctions, including altering Chak Cheung Street/Science Park Road roundabout to a signalized-controlled junction, providing an additional traffic island at the junction of Sai Sha Road/Kam Ying Road, and widening the approaching arms to the junction of Sai Sha Road/Nin Wah Road/Nin Fung Road are recommended.</p> <p>For the major road links, the result indicated that volume to capacity (v/c) ratio of the section of Tate's Cairn Highway (southbound) near A Kung Kok will be increased to 1.19 during morning peak in design year 2035. The Government will implement improvement measures at this section of road by widening it from three lanes to four lanes and alleviating the v/c ratio to 0.88. With the above-mentioned improvement measures, except for the Tate's Cairn Highway across Shing Mun River (i.e. T6 Bridge) where the travelling speed is</p> |

|  | Major Grounds and Proposals of Representations | Responses of Government Departments   |
|--|--|---|
|  |  | <p>forecasted to be slightly slowed down by the design year 2035, all critical road links and junctions will operate within their capacities. The Transport Department (TD) has no objection to the findings of the PTTIA. For T6 Bridge, the Government will investigate the improvement measures and consult the public in due course.</p> <p>Outside the AOI, CEDD has started the road widening works of Tai Po Road (Sha Tin Section) and is conducting an investigation study on the construction of Trunk Road T4, with a view to improve the traffic conditions of the roads connecting the New Territories East and Kowloon:</p> <p>(i) <u>Widening of Tai Po Road (Sha Tin Section)</u></p> <p>About 1.1 km section of Tai Po Road (Sha Tin Section) between Sha Tin Plaza near Sha Tin Rural Committee Road and Man Wo House of Wo Che Estate near Fo Tan Road is being widened from a dual two-lane carriageway to a dual three-lane carriageway. The construction commenced in July 2018 for scheduled completion in 2023. The road widening works will help divert traffic travelling between Sha Tin and Kowloon to the Eagle's Nest Tunnel and the Sha Tin Heights Tunnel, thereby improving the traffic conditions of the Lion Rock Tunnel and the Tate's Cairn Tunnel.</p> <p>(ii) <u>Trunk Road T4</u></p> <p>The purpose of the Trunk Road T4 project is to provide a dual two-lane carriageway connecting Sha Tin Road and Shing</p> |

|    | Major Grounds and Proposals of Representations  | Responses of Government Departments  |
|----|---|--|
|    |   | <p>Mun Tunnel Road/Tsing Sha Highway. Vehicles can then travel between Ma On Shan and Tsuen Wan/West Kowloon via Trunk Road T4 directly without going through the local roads in Sha Tin district, including the Chak Cheung Street/Science Park Road roundabout. The new trunk road will help improve the traffic conditions of the roads connecting the New Territories East and Kowloon. The investigation study is expected to be completed by December 2021.</p> <p>In the long run, TD and the Highways Department (HyD) commenced the Strategic Studies on Railways and Major Roads beyond 2030 (RMR2030+) in the end of 2020 separately to explore the layout of railway and major road infrastructure of Hong Kong (including New Territories East), and to conduct preliminary engineering and technical assessments for the alignments and supporting facilities, so that the planning of large-scale transport infrastructure will complement or even reserve capacity to meet the long-term development needs of Hong Kong.</p> |
| D2 | <p>The following traffic improvement measures should be implemented first:</p> <p>(i) An exclusive lane from T6 Bridge (northbound) to Tolo Highway (southbound), such that vehicles to Fo Tan could bypass the 3 roundabouts at the interchange near MTR University Station, should be provided.</p> | <p>(i) According to the PTTIA, with the proposed mitigation measure of converting the existing Chak Cheung Street/Science Park Road roundabout junction to a signalized-controlled junction, the concerned junction would have sufficient capacity to cater for traffic generated by the proposed housing developments, i.e. no significant traffic impact is envisaged for the vehicles travelling from T6 Bridge (northbound) to Fo Tan.</p>   |

|    | Major Grounds and Proposals of Representations  | Responses of Government Departments  |
|----|---|--|
|    | <p>(ii) The merging point of Ma On Shan Road (southbound) (2-lane) and T6 Bridge (southbound) (2-lane) at Tate's Cairn Highway (southbound) (3-lane) should be widened to relieve traffic congestion from Ma On Shan to Sha Tin.</p> <p>(iii) More lanes should be provided for Ma On Shan Road outside MTR Tai Shui Hang Station, as well as Tate's Cairn Highway through merging with A Kung Kok Street.</p> <p>(iv) Suggest to build a new tunnel connecting Ma On Shan and Lam Tin/Kwun Tong to avoid the traffic congestions at Diamond Hill and Kwun Tong Bypass.</p> | <p>(ii), (iii) According to the PTTIA, the Government will implement improvement measures for the section of Tate's Cairn Highway (southbound) near A Kung Kok by widening it from three lanes to four lanes. The v/c ratio of the concerned road link will be reduced to 0.88. Traffic impact at the merging point of Ma On Shan Road and T6 Bridge can thus be addressed.</p> <p>(iv) Response to D1 regarding RMR2030+ is relevant to the suggestion on the planning of large-scale transport infrastructure.</p>   |
| D3 | Housing development in the New Territories without corresponding provision of local employment opportunities would worsen the traffic congestion at peak hours.   | <p>The issue of imbalance in home-job spatial distribution is well noted in the ongoing "Hong Kong 2030+: Towards a Planning Vision and Strategy Transcending 2030" (Hong Kong 2030+), a study jointly undertaken by the DEVB and PlanD to update the territorial development strategy of Hong Kong. To address the issue, Hong Kong 2030+ strives to bring jobs closer to homes through planning of more strategic employment-related land uses in new growth areas.</p> <p>Besides, retail and G/IC facilities proposed in the housing developments will provide local employment opportunities.</p> |
| D4 | Low-density development would attract high-income households which tend to commute by private car.  | As advised by CEDD, traffic generated from the proposed medium-density private housing site has been taken into account in the PTTIA.  |



|  | Major Grounds and Proposals of Representations  | Responses of Government Departments  |
|--|---|--|
|  |   | The results indicated that with the proposed traffic mitigation measures, the proposed housing developments would not induce insurmountable problem to the transport network. TD has no adverse comment in this regard.  |
| <b><i>Comprehensiveness of Traffic Impact Assessment</i></b> |   |  |
| D5   | <p>(i) The additional traffic flow from the committed developments in Ma On Shan (including Kam Fai Court, Kam Chun Court, Yan On Estate Phase 2, residential development at Wu Kai Sha, Cheung Muk Tau), Shap Sz Heung and Pak Shek Kok, as well as those from Sai Kung, Tai Po and the North should also be taken into account.</p> <p>(ii) Data for the two-way traffic of A Kung Kok Street has not been provided in the traffic impact assessment (TIA) to reflect the actual traffic condition.</p> | <p>(i) As advised by CEDD, the additional traffic generated by the mentioned planned / committed developments have been taken into account in the traffic forecasts. TD has no adverse comment in this regard.</p> <p>(ii) A Kung Kok Street is a local distributor with two-way traffic. The result of PTTIA forecasted that the v/c ratio of A Kung Kok Street will be 0.81 and 0.66 during the morning peak and afternoon peak respectively which implied that the road link can operate within its capacity. Nevertheless, a detailed traffic survey and road link capacity assessment will be conducted in the detailed design stage to further review and update the current and forecast traffic condition. Traffic improvement measures, if necessary, will also be formulated during the detailed design stage.</p> |
| <b><i>Parking Provision</i></b>                              |   |  |
| D6   | Several car parks under STT have been rezoned for housing developments in the earlier years without reprovision afterwards. The parking provision in Ma On Shan is insufficient, and should be reviewed upon promulgation of the updated parking standard of the HKPSG.   | As advised by Housing Department (HD), parking provision of the proposed public housing developments will be provided in accordance with the prevailing HKPSG. In any event, the parking requirements will be reviewed and determined on a case-by-case basis by TD.   |

|   | Major Grounds and Proposals of Representations   | Responses of Government Departments   |
|---|--|---|
|   |  | The Government will continue to optimise the use of land resources to provide public car-parking spaces in suitable G/IC facilities and public open space. The Government plans to provide a public car park in the planned Amenity Complex in Area 103 in Ma On Shan.  |
| <b><i>Public Transport Services</i></b> |  |   |
| D7                                      | <p>There is a mismatch of public transport services to the demands of residents in Sha Tin and Ma On Shan:</p> <p>(i) The bus route planning is not convenient to the residents.</p> <p>(ii) Despite the phased opening of the Tuen Ma Line (TML), railway service cannot fully replace road transport and to alleviate the traffic congestion, as many of the residential estates in Ma On Shan are not near to railway stations.</p> | <p>TD has been continuously enhancing the existing bus service network, and planning bus routes and adjusting bus services for developing and newly-developed districts so as to cater for the passengers' demands.</p> <p>TD will also closely monitor the public transport services in a timely manner so as to meet the commuting demand from the new population intake.</p>   |
| D8                                      | <p>Bus termini should be provided at Cheung Muk Tau and Shap Sz Heung, and the Nai Chung Bus Terminus should be expanded for providing more bus routes in the area. The progress and details of the two public transport interchanges for the comprehensive development at Shap Sz Heung are still uncertain.</p>  | <p>The Sai Sha Road widening project has included the provision of a public transport terminus at Nai Chung including the reprovisioning of the existing Nai Chung Bus Terminus. As requested by TD, a covered transport interchange will be provided in the comprehensive development at Shap Sz Heung so as to facilitate passengers in the district to interchange for public transport. TD will closely monitor the public transport services in a timely manner so as to meet the commuting demand from the new population intake. Moreover, as advised by CEDD, the bus layby along the proposed access road for Sites A and B1 has the capacity to accommodate three buses serving as terminal facilities.</p> |

|    | Major Grounds and Proposals of Representations   | Responses of Government Departments  |
|----|--|--|
| D9 | <p>The problem of over-capacity of East Rail Line (ERL) and TML have been neglected. It will be aggravated by the proposed housing developments and other developments in Kwu Tung North, Fanling North and Queen's Hill, as well as the increase in passengers upon future extension of these railway lines and the change from 12 to 9 carriages for East Rail Line. It is still uncertain when the Shatin-Central Line (SCL) and TML will be completed.</p> | <p>The result of PTTIA indicated that the proposed housing developments would generate 2,144 patronage/hour (Sites A and B1) and 2,257 patronage/hour (Sites D and G) peak boardings public transport trips at the morning peak. It is estimated that about 55% of the public-transportation demand would be bus-to-rail. With the conservative approach of a loading density of 4 passengers/m<sup>2</sup> instead of 6 passenger/m<sup>2</sup> assessment adopted in evaluating the impact of the proposed housing developments on the ERL and TML, there will be only an addition of 5 patronage/cart and 2.2 patronage/cart to ERL and TML respectively due to the proposed developments and TD has no adverse comment.</p> <p>As advised by the Railway Development Office (RDO) of HyD, the new 9-car trains are replacing the existing 12-car trains for the East Rail Line (ERL) progressively. The diversion effect of TML Phase 1 helps to relieve the congestion of the critical link between Tai Wai and Kowloon Tong. The MTR Corporation Limited (MTRCL) estimated that the diversion effect will be more significant with the full line opening of TML (i.e. completion of Kai Tak to Hung Hom section of SCL) in June 2021.</p> <p>As to whether the target commissioning date for "Hung Hom to Admiralty Section" of the SCL could be maintained as the first quarter of 2022, HyD has urged the MTRCL to expedite its relevant assessment on the commissioning date for "Hung Hom to Admiralty Section" and investigate and implement feasible delay recovery measures. The Government would closely monitor the progress of the</p> |

|  | Major Grounds and Proposals of Representations   | Responses of Government Departments  |
|--|--|--|
|  |  | completion of the project by MTRCL.  |
| D10  | <p>Suggestions for improvement of railway services:</p> <p>(i) Suggest extending TML to Cheung Muk Tau, Sai Sha and Shap Sz Heung to serve the additional population in future.</p> <p>(ii) The northern exit of MTR Tai Shui Hang Station and the southern exit of MTR Heng On Station should be built to encourage commuting of local residents by railway.</p>    | <p>(i) HyD commenced the “Strategic Study on Railways beyond 2030” in the end of 2020. HyD will examine the layout of the proposed railway network in Hong Kong, as well as to conduct preliminary technical assessments on proposed railway alignment and associated facilities, in order to ensure that the planning of large-scale transport infrastructure will meet the needs for the long-term land use developments of Hong Kong.</p> <p>(ii) As advised by RDO of HyD, according to the current mechanism, planning and implementation of the station modification works are under MTRCL's own strategy and fund. Any suggestions of additional exit in MTR Tai Shui Hang Station and MTR Heng On Station by the public could be conveyed to MTRCL direct.</p> |
| <b><i>Traffic Impact in the Vicinity of Sites A and B1</i></b> |  |  |
| SD1  | <p>Nin Fung Road is only a single dual-carriageway originally designed to serve Symphony Bay and Cheung Muk Tau Village only. With an increase in traffic flow at the construction and the operation stages (from some 70 vehicles per hour to nearly 700 vehicles per hour at peak hours), significant traffic impact on the local road network is anticipated:</p> | <p><u>Construction Stage</u></p> <p>As advised by CEDD, it is anticipated that with implementation of proper traffic management measures such as controlling the number of construction vehicles and access points, the existing local road network near Site A and B1 would have sufficient capacities during the construction stage. Detailed assessment would be conducted at the detailed design Stage.</p>  |

|  | <b>Major Grounds and Proposals of Representations</b>   | <b>Responses of Government Departments</b>  |
|--|---|---|
|  | <p>(i) It would be difficult for private cars, shuttle buses and school buses from Symphony Bay to enter Nin Fung Road, and may even result in traffic accidents.</p> <p>(ii) The proposed dedicated left turn entry lane at the Nin Fung Road arm of the Sai Sha Road/ Nin Wah Road/ Nin Fung Road Roundabout would not help the right-turn entry lane traffic for eastbound trips towards Sai Kung and the traffic at the afternoon peak hours. Alternatively, the proposed access road for Sites A and B1 should connect to Sai Sha Road direct bypassing Nin Fung Road and the aforesaid roundabout.</p> <p>(iii) No road improvement measure for Nin Fung Road concerning pedestrian safety was proposed in spite of the huge traffic flow in future.</p> <p>(iv) Cheung Muk Tau Village will become a major pedestrian thoroughfare for a significant portion of the residents of Sites A and B1 walking to/from the MTR Wu Kai Sha Station and the bus stops along Sai Sha Road, causing disturbance to the villagers.</p> | <p><u>Operation Stage</u></p> <p>(i) The assessment results of the PTTIA indicated that the access road near Symphony Bay to Cheung Muk Tau Village will operate within its capacity after population intake of the proposed housing developments and TD has no adverse comment.</p> <p>(ii) For the junction of Sai Sha Road/ Nin Wah Road/ Nin Fung Road, enhancement work has been proposed in widening the approaching arm of Sai Sha Road (westbound) and Nin Fung Road (northbound) under the PTTIA. The Ratio of Flow to Capacity (morning peak) would then be reduced from 1.10 to 0.82 while that of afternoon peak would be 0.78, hence no undesirable performance for aforementioned junction during both morning and afternoon peaks would be resulted after the proposed housing developments. TD has no adverse comment.</p> <p>(iii) CEDD will further explore and study the improvement measures of Nin Fung Road regarding pedestrian safety, including but not limited to pedestrian crossing, during the detailed design stage.</p> <p>(iv) The proposed footpath along the access for Sites A and B1 would be connected to the existing Nin Fung Road and a single track access road near Cheung Muk Tau Village. As advised by CEDD, this new footpath of 2.75m wide on both sides is anticipated to be the major pedestrian route for the residents from Site A and B1 walking to/from Sai Sha Road connecting to the MTR Wu Kai Sha Station.</p> |

|   | Major Grounds and Proposals of Representations   | Responses of Government Departments  |
|---|--|--|
| <b><i>Traffic Impact on MOST Road</i></b> |  |  |
| SD2                                       | <p>(i) <u>Construction Stage</u></p> <p>The proposed improvement of MOST Road will cause significant disruption, pollution and damage to this sole access road to the upper village of Ma On Shan at the construction stage, which is crucial for local residents and large number of visitors to the upper part of Ma On Shan Tsuen and Ma On Shan Country Park.</p> <p>(ii) <u>Operation Stage</u></p> <p>Widening of the MOST Road is inadequate to accommodate the traffic associated with the proposed developments along MOST Road, as well as the pick-up/drop-off activities of private cars at the proposed school of Site E considering its inconvenient location. Congestion at Hang Hong Street Roundabout will be intensified as a result. Besides, the width and gradient of the MOST Road is still not suitable for large vehicles.</p> | <p>(i) <u>Construction Stage</u></p> <p>As advised by CEDD, during the upgrading works of MOST Road, appropriate temporary management measures including temporary traffic diversion schemes will be adopted to ensure that the access to Ma On Shan Tsuen and Ma On Shan Country Park will be maintained to minimize the traffic impact on visitors and local residents, which will be proposed at the detailed design Stage.</p> <p>(ii) <u>Operation Stage</u></p> <p>As advised by CEDD, road safety, topography, turning space and gradient have been taken into consideration in the preliminary design of the upgrading of MOST Road which can accommodate large vehicles including 12.8m-long double-decker buses.</p> <p>To cater for the demand of the proposed housing developments (Site D) and proposed school (Site E), a pair of over 70m laybys (excluding taper) to accommodate four 12.8m buses and two 19-seats green minibus, a taxi stand of 25m and a general layby of 50m were proposed under the PTTIA. In addition, sufficient car-parking spaces and laybys for school bus and private car will be provided within the proposed school in accordance with the HKPSG.</p> |

|     | Major Grounds and Proposals of Representations   | Responses of Government Departments   |
|-----|--|---|
|     |  | For the performance of the junction at MOST Road and Hang Hong Street, the PTTIA indicates that it will operate within the capacity in Year 2035 and TD has no adverse comment. Moreover, as advised by CEDD, it will be enhanced by widening the exit arm at MOST Road to provide sufficient turning space for 12.8m-long double-decker buses.   |
| SD3 | Sites C to G are only served by one access, without the provision of lift tower, footbridge system and bus terminus. Any obstruction of MOST Road such as landslides will render these sites inaccessible by emergency vehicles. | <p>As advised by CEDD, the proposed profile for the upgraded MOST Road with a width of 7.3m to 7.9m is up to the standard stipulated in Transport Planning and Design Manual. The provision of emergency vehicular access for the proposed developments will also comply with the standard as stipulated in the Code of Practice for Fire Safety in Buildings 2011 under the Building (Planning) Regulation 41D which is administered by the Buildings Department (BD). Fire Service Department and Hong Kong Police Force have been consulted and have no adverse comments in this regard.</p> <p>Moreover, subject to the findings of the detailed Natural Terrain Hazards Study to be conducted, appropriate mitigation measures such as debris barriers along boundaries of the sites and at the respective discharging points of the natural drainage lines or topographic depressions to meet the latest geotechnical works standard and to minimise the risk of natural terrain hazard would be adopted.</p> |

|  | Major Grounds and Proposals of Representations  | Responses of Government Departments  |
|--|---|--|
| <b><i>Suggestion on Improvement of MOST Road</i></b> |   |  |
| SD4  | It is suggested to widen MOST Road and to reduce its gradient to facilitate visitors to Ma On Shan Country Park and Ma On Shan Iron Mine. Pedestrian footpath and cycle track are also proposed along the improved MOST Road to minimise conflicts of vehicular and cycle/pedestrian traffic. | As advised by CEDD, the upgraded MOST Road will have an improved gradient of 7.5% to 10% and with footpath on both sides to improve the safety for vehicles and pedestrian. However, cycle track will not be provided in view of road safety consideration.  |
| <b>E Environmental Aspect</b>                        |   |  |
| <b><i>Environmental Assessment</i></b>               |   |  |
| E1   | No Environmental Impact Assessment (EIA) or independent environmental assessment has been conducted. Also, the proposed traffic improvement measures are not all covered in the PES.  | <p>Based on the information provided in the PES, Environmental Protection Department (EPD) advised that the proposed developments would unlikely constitute a Designated Projects (DPs). The DP status will be further reviewed at the detailed design stage.</p> <p>PES has been prepared under the EFS covering both the proposed housing developments and the associated infrastructure and works. The PES concluded with the implementation of the proposed mitigation measures, no insurmountable environmental impacts are envisaged. Nevertheless, detailed assessment will be carried out during the detailed design stage. The PES were agreed by EPD. In any case, the project proponent for the road improvement works has to ensure that the proposed works will comply with relevant legislation and criteria for environmental protection and pollution control.</p> |



|   | Major Grounds and Proposals of Representations   | Responses of Government Departments  |
|---|--|--|
| <b><i>Environmental Impact at Construction and Operation Stages</i></b> |  |  |
| E2  | <p>(i) There are concerns on the environmental impacts generated by the construction works of the proposed housing developments and their associated infrastructural works (such as road and utility works), including vibration, noise, dust and air quality impact from site formation and earthworks, foundation works, retaining wall construction, construction traffic, equipment and plant.</p> <p>(ii) During the operation stage, the massive increase in population and associated traffic generated will lead to air, water, noise and light pollution, particularly the well-lit facades of residential towers, resulting in adverse ecological impacts.</p> | <p>The environmental impacts during both construction and operation stages of the development have been assessed in the PES. The PES concluded that with the implementation of the proposed good site practices and proposed mitigation measures, no insurmountable environmental impacts would be envisaged. Detailed assessment will be conducted in the detailed design stage and EPD has no adverse comment on the PES:</p> <p>(i) According to the PES, the proposed good site practices and recommended mitigation measures to be implemented at the construction stage of the project would include use of quiet Powered Mechanical Equipment (PME) and installation of temporary noise barriers and acoustic fabric to minimize the noise impacts arising from the construction, installation of temporary drainage pipes to control site run-off, and regular water, covering open stockpiles and washing wheels of construction vehicles to reduce dust emissions.</p> <p>(ii) According to the PES, mitigation measures proposed during the operation phase include discharging of all waste water from the development into the public sewers and prohibition of discharging into the nearby watercourses, and adoption of low noise road surface materials for the proposed access roads to minimise the potential traffic noise impacts.</p> |

|  | Major Grounds and Proposals of Representations   | Responses of Government Departments  |
|--|--|--|
|  |  | <p>According to the ecological impact assessment (EcoIA) conducted under the PES and as agreed by Agriculture, Fisheries and Conservation Department (AFCD), no avifauna or mammal species of conservation interest was recorded in proximity of the proposed developments. Although lighting and human disturbance would affect the foraging behaviour of adjacent avifauna and mammal, the habitats in the vicinity is not considered as important site for them and these disturbances are considered to be only on a short-term basis as avifauna and mammal species will adjust their foraging area. Furthermore, with the adoption of appropriate mitigation measures as proposed by CEDD and HD, such as minimising light spill and glare from street lighting, review of the housing design to minimise light spill including avoidance of unnecessary external lighting at the detailed design stage, the ecological impact of lighting during operation stage is considered not significant.</p> |
| <b><i>Comments on Sites D, E and G</i></b> |  |  |
| SE1  | Some units at Sites D and E will still be subject to noise level exceeding 70 dB. Acoustic window is effective in mitigating noise impacts but is at the expense of air ventilation and the living quality of residents. | <p>As advised by EPD, acoustic windows shall be designed to meet the natural ventilation requirement stipulated in Building (Planning) Regulations for residential developments. By properly positioning the openings of inner window with the outer window, it can reduce noise entering indoor while allowing air flow into the room via the air gap between the two layers of windows.</p> <p>As advised by HD, at detailed design stage of the proposed public housing development, different methods including block orientation, screen wall etc., apart from acoustic window/balcony will be</p>  |

|     | Major Grounds and Proposals of Representations   | Responses of Government Departments  |
|-----|--|--|
|     |  | <p>considered to mitigate noise impact to the site.</p> <p>As stated in the PES, to mitigate the road traffic noise impact on the proposed school at Site E, noise barrier and low noise road surface material would be proposed for the upgraded MOST Road. Furthermore, as advised by EPD, Architectural Services Department (ArchSD) or the sponsoring body of the school to be identified in future will provide noise mitigation measures, including acoustic insulation where all direct noise mitigation measure are exhausted for the proposed school.</p>   |
| SE2 | The proposed residential development at Site G with a BH of 250mPD will be subject to aircraft noise considering its location along the flight path. | <p>Civil Aviation Department (CAD) is conscious of any possible noise impact that aircraft operations may have on local communities and has implemented a number of aircraft noise mitigating measures based on the international guidelines, aiming at mitigating noise impact caused by the aircraft without compromising aviation safety.</p> <p>Amongst various noise mitigation measures, the adoption of Continuous Descent Approach for aircraft arriving from northeast would minimize the aircraft noise impact on the overflying areas, including Ma On Shan, where possible. As aircraft on Continuous Descent Approach flies at higher altitudes, noise experienced in areas such as Ma On Shan is expected to be lowered.</p> |

|          | Major Grounds and Proposals of Representations  | Responses of Government Departments   |
|----------|---|---|
| <b>F</b> | <b>Ecological Aspect</b>  |   |
|          | <i><b>Policy on Nature Conservation</b></i>   |   |
| F1       | <p>There is a lack of holistic policy for environmental conservation. The Government should put forward comprehensive nature conservation policy under which “GB” zone and Country Park are considered as a whole. The increase in population will also generate impact on the Country Park given the lack of supporting facilities/measures.</p> | <p>Country Parks have been designated under the Country Parks Ordinance for the purposes of nature conservation, countryside recreation and outdoor education. As for “GB” zone, it is a zoning designation under the Town Planning Ordinance primarily intended for defining the limits of urban and sub-urban development areas by natural features and to contain urban sprawl as well as to provide passive recreational outlets. There is a general presumption against development within this zone.</p> <p>As detailed in the response to B4 above, seven “GB” sites in Ma On Shan New Town have been identified for development of housing and associated supporting GIC facilities under the two-stage “GB” sites review. Under the EFS, PES including EcoIA have been carried out. The EcoIA concluded that the overall ecological impact, including both direct and indirect impact on habitats and species of conservation interest, was not significant. The proposed developments have avoided recognised sites of conservation importance including Ma On Shan Country Park. Mitigation measures and good site practices are recommended to minimise and address the potential impacts, including disturbance impacts, on local ecology during both construction and operation stages. In the detailed design stage, PER will be conducted to further confirm the ecological impact and propose appropriate mitigation measures if considered necessary. Due considerations have been given to strike a balance between conservation and development with a view to addressing the</p> |

|    | Major Grounds and Proposals of Representations   | Responses of Government Departments  |
|----|--|--|
|    |  | <p>needs of different strata of society.</p> <p>In consideration of the limited species of conservation interest recorded within or close to the Works Limit, the human disturbance already in existence and the scale of development, the small increase in physical disturbance is not anticipated to induce significant adverse impacts on the nearby habitats within the Study Area (i.e. 500m from works limit).</p>  |
| F2 | <p>The proposed amendments have not taken into consideration or complied with the directions of Hong Kong 2030+ and the Biodiversity Strategy and Action Plan (BSAP), in particular Action Areas 1 and 2. Further, the proposed amendments breached the Convention on Biological Diversity Article 8(e).</p> | <p>Hong Kong 2030+ proposed the territorial spatial strategy to guide the planning, land and infrastructural development for Hong Kong. While it is suggested to enhance livability in the compact built environment of Hong Kong, adequate and timely creation of land and space is also needed to meet future demand. During the development process, due regards should be paid to environmental considerations.</p> <p>As advised by AFCD, “GB” zone is not regarded as “Protected Area” under Action Area 1 of BSAP. The BSAP consists of 23 broad actions encompassing 67 specific actions with well-defined deliverables. It would be inappropriate to take the BSAP actions out of context and use them as benchmarks or targets for assessing compliance.</p> <p>AFCD also advised that the Convention on Biological Diversity (CBD) is an international treaty on the conservation of biodiversity, the sustainable use of its components, and fair and equitable sharing of benefits deriving from the use of genetic resources. In general, Parties to the CBD are required to adopt measures for protecting</p> |

|   | Major Grounds and Proposals of Representations  | Responses of Government Departments  |
|---|---|--|
|   |   | <p>biodiversity with regard to the CBD's provisions as far as possible and as appropriate in light of specific local circumstances. A number of the Articles of the CBD (including Article 8) do not impose absolute or immediate obligations, but call for discretions.</p> <p>For the proposed developments, EcoIA conducted under the EFS has indicated that no unacceptable ecological impact will be resulted.</p>  |
| <b><i>Distance from Country Park and Potential Impact</i></b> |   |  |
| F3  | <p>The proposed housing development and associated infrastructural works are at close proximity to the Ma On Shan Country Park, with their works limit closer to or overlapping with the boundary of the Country Park (such as the proposed service reservoirs at Site F), which is totally unacceptable. They would cause irreversible impact not only on the sites but also on the surrounding areas including the Ma On Shan Country Park.</p> <p>Sites A, B1, C to G consist of a variety of natural features including well-wooded areas and plantation, which are ecologically connected to the surrounding woodlands within "GB" zone and even Ma On Shan Country Park. Old and valuable trees and rare species should not be the only consideration, as damage to the buffer at the fringe of woodland would also lead to ecological impact on the habitat at the core of the woodland.</p> | <p>The proposed housing developments and their associated infrastructure and facilities fall outside Ma On Shan Country Park and there is no direct impact on the Ma On Shan Country Park. The EFS conducted for the proposed developments has also confirmed that there is no insurmountable technical issues and no unacceptable impacts. Under the EFS, an EcoIA has been conducted with reference to the Annex 8 and Annex 16 of the Environmental Impact Assessment Ordinance – Technical Memorandum (EIAO-TM) to assess the potential direct and indirect impacts (including human disturbances) from the proposed developments. The Study Area covers 500m from the Works Limit and has taken into account the ecological connection of the amendment sites to Ma On Shan Country Park.</p> <p>According to the EcoIA, part of the works limit of Sites A, B1, D and F and the associated infrastructure for the proposed developments consist of woodland which are functionally linked to Ma On Shan Country Park, Ma On Shan SSSI and some other habitats.</p> |

|    | Major Grounds and Proposals of Representations  | Responses of Government Departments  |
|----|---|--|
|    |   | <p>Considering that the loss of woodland due to the proposed developments will result in “moderate” ecological impact, appropriate mitigation measures such as on-site preservation with protection and compensation and provision of woodland compensation areas with equivalent or higher ecological function will be adopted. Detailed proposals will be submitted by project proponent to AFCD for approval.</p> <p>With the implementation of the proposed mitigation measures by the project proponent, the on-site preservation and provision of compensatory woodlands and the adoption of good site practices, the residual ecological impact (including indirect impacts on woodlands and the Ma On Shan Country Park) due to the proposed developments are considered to be acceptable. AFCD has no adverse comment in this regard.</p> |
| F4 | The proximity of the amendment sites to the Ma On Shan Country Park was downplayed in the Paper submitted to Development and Housing Committee (DHC) of Sha Tin District Council (STDC), while AFCD and Country and Marine Parks Authority have not been consulted on the STDC Paper. | Response to F3 above regarding impact on Ma On Shan Country Park are relevant. AFCD has been consulted on the PES under the EFS regarding the EcoIA and the proposed amendments to the approved OZP, and has no adverse comment. The DHC Paper has reflected the findings of the EFS including the EcoIA.  |
| F5 | “Country Parks Planning An Introduction” prepared by the former Country Park Authority in 1988 has already noticed that development on the fringe of the Country Parks might have a visual or environmental impacts upon them. In this  | As advised by AFCD, the quoted principle from the working paper entitled “Country Parks Planning An Introduction” applies to the assessment and control of developments within Country Parks.  |

|    | Major Grounds and Proposals of Representations   | Responses of Government Departments   |
|----|--|---|
|    | regard, assessment is normally extended for about 1km outside the Country Park boundary (or to the nearest major road if this is within 1 or 2 km), and the Country Parks Authority is in a position to make recommendation to the Buildings Department (BD) and LandsD concerning development on the fringe of the Country Parks. |   |
| F6 | The loss of buffer between urban development and countryside will result in more conflicts between human and wildlife.   | <p>According to the findings of the EcoIA, while the increased human disturbance may result in potential indirect impacts, many of the recorded species are highly mobile and/or tolerant of human disturbance. Any resulting impacts are unlikely to have a significant effect on the population numbers of wildlife, therefore the impact on wildlife is considered as negligible and AFCD has no adverse comment. Nevertheless, appropriate mitigation measures have been proposed for the operation phase under the EcoIA as follows:</p> <ul style="list-style-type: none"> <li>(i) Slopes together with the planting strip / retaining wall / chain link fence along the works limit would represent barriers to restrict residents from accessing the nearby habitats and hence minimise physical disturbance.</li> <li>(ii) The existing MOST Road forms a barrier to the wildlife and animal is susceptible to road kill. While the upgrading works of MOST Road would not significantly increase this risk, it provides a good opportunity for enhancement by introducing wildlife crossing system along the upgraded MOST Road to reduce the risk.</li> <li>(iii) Adoption of low noise road surface material and outdoor lighting control to minimize noise and light disturbance.</li> </ul> |



|  | Major Grounds and Proposals of Representations   | Responses of Government Departments  |
|--|--|--|
| <b><i>Impact on Wildlife / Vegetation / Ecosystem / Biodiversity</i></b> |  |  |
| F7   | <p>(i) The proposed development would pose direct impacts on both the streams/watercourses and their riparian vegetation. Some of the affected streams are natural and have densely vegetated riparian zones. Even for modified streams, most of them retained a natural bottom substrate.</p> <p>(ii) The woodlands within the works limit of the amendment sites are of “moderate” or “moderate to high” ecological value. They are mature enough to provide foraging and roosting grounds for various forest birds and other wildlife. Typical woodland dependent bird species (such as <i>Pnoepyga pusilla</i> (小鷦鷯), <i>Stachyridopsis ruficeps</i> (紅頭穗鷯), <i>Spilornis cheela</i> (蛇鷯)) were recorded in/near the amendment sites and/or the connected woodland.</p> <p>(iii) The plantation habitats identified have high potential to become further mature and increase in ecological value if sufficient time is allowed for natural succession. In terms of flora, mature trees and native self-seeded species (such as <i>Aporosa dioica</i> (銀柴), <i>Ficus variegata</i> (青果榕), <i>Sterculia lanceolata</i> (假蘋婆), <i>Zanthoxylum avicennae</i> (簕欖花椒)) and species of conservation interest (such</p> | <p>(i) According to the EcoIA, the streams/ water courses/ modified watercourses which may be directly affected within the works limit have ecological values ranging from “low” to “moderate”. Most of the affected streams/ watercourses/ modified watercourses are seasonal and do not support diverse riparian vegetation and fauna species. Taking into account the nature of the works involved, species diversity of the watercourses and minimisation and avoidance of direct impacts to the watercourses with aquatic fauna species of conservation interest, the overall direct impact is “low” to “low to moderate”. With the implementation of mitigation measures by the project proponent including maintaining surface runoff feed to the habitat through by-pass drainage system, re-provision / diversion of the stream / watercourse and green channel design to maximize the ecological opportunities in the diverted session, the residual impact of the loss of streams/ watercourses/ modified watercourses due to the project is considered to be acceptable and AFCD has no adverse comment.</p> <p>(ii) According to the EcoIA, only part of the works limit of Sites A and B1 and the associated infrastructure and upgrading works of MOST Road (i.e. to the north of Site G) consist of woodlands of “moderate” ecological value, while part of the works limit of Site D and small portion of the works limit of Site F and the upgrading works of MOST Road consist of</p> |

|  | Major Grounds and Proposals of Representations  | Responses of Government Departments   |
|--|---|---|
|  | <p>as <i>Euonymus tsoi</i> (長葉衛矛), <i>Gnetum luofuense</i> (羅浮買麻藤), <i>Pavetta hongkongensis</i> (香港大沙葉), <i>Aquilaria sinensis</i> (土沉香), <i>Cibotium barometz</i> (金毛狗), <i>Rhododendron simsii</i> (紅杜鵑), <i>Diospyros vaccinioides</i> (小果柿)) are recorded. In terms of fauna, <i>Turdus cardis</i> (烏灰鵲) and <i>Larvivora sibilans</i> (紅尾歌鵲) are recorded in the Plantation next to Site D.</p> | <p>woodland of “moderate to high” ecological value. These woodlands have been subject to constant traffic and human disturbance and most of the species recorded were common species. Considering aforementioned habitat value and species diversity and the size of woodland loss, the loss of woodland due to the proposed developments will result in “moderate” ecological impact. With the mitigation measures for the loss of woodland due to the proposed developments, the residual impact on the woodlands is considered acceptable and AFCD has no adverse comment. The mitigation measures include:</p> <ul style="list-style-type: none"> <li>- Detailed vegetation survey of the affected woodland would be conducted and a mitigation plan with mitigation strategies (such as on-site preservation with protection and compensation) will be submitted by the project proponent to the AFCD for approval before commencement of site works.</li> <li>- Detailed Woodland Compensation/ Enrichment Plan would be submitted by project proponent to AFCD for approval. Habitat compensation will be provided in a “no net loss” and “like for like” basis as far as practicable, or by providing a compensation area with equivalent or higher ecological function. Appropriate planting works will be arranged to form both on-site and off-site Woodland Compensation Area after the works.</li> </ul> |

|  | Major Grounds and Proposals of Representations | Responses of Government Departments  |
|--|--|--|
|  |  | <p>As advised by AFCDD, for the mentioned bird species, <i>Pnoepyga pusilla</i> (小鷦鷯) and <i>Stachyridopsis ruficeps</i> (紅頭穗鷯) were recorded deep inside the Woodland and remote from the works limit while there is no record on <i>Spilornis cheela</i> (蛇鷯) inside the study area. For <i>Pnoepyga pusilla</i>, the indirect impact on this species was considered as insignificant. For <i>Stachyridopsis ruficeps</i>, it has wide range of habitat and less sensitivity to human disturbance. Taking into account its mobility, the potential impact on this species is also insignificant. Good site practice and management and installation of site hoardings will be implemented to minimise the indirect impact on these bird species during the construction phase. Detailed ecological survey will be conducted by the project proponent in the detailed design stage to further ascertain the potential impact on these bird species and specific mitigation measures will be formulated if necessary.</p> <p>(iii) All mentioned flora species were recorded within the Plantation habitats in the Study Area. The species of conservation interest recorded in the plantation habitats within the Works Limit are <i>Gnetum luofunse</i> (羅浮買麻藤), <i>Cibotium barometz</i> (金毛狗), <i>Aquilaria sinensis</i> (土沉香) and <i>Diospyros vaccinioides</i> (小果柿). Among the mentioned species, the rarity of <i>Gnetum luofunse</i> is “very common” while the others are “common”. Although these species would be in direct conflict with the proposed</p> |

|  | Major Grounds and Proposals of Representations | Responses of Government Departments  |
|--|--|--|
|  |  | <p>developments, they are only present at low abundance within the Works Limit and are commonly found in other areas outside the Works Limits. In this regard, impact on these species was considered to be “low to moderate”. On the other hand, <i>Euonymus tsoi</i> (長葉衛矛), <i>Pavetta hongkongensis</i> (香港大沙葉) and <i>Rhododendron simsii</i> (紅杜鵑) were recorded outside the Works Limit and will not be affected by the proposed works. As for the native species mentioned (i.e. <i>Aporosa dioica</i> (銀柴), <i>Ficus variegata</i> (青果榕), <i>Sterculia lanceolata</i> (假蘋婆), <i>Zanthoxylum avicennae</i> (簕欖花椒)), they are recorded within the works limit and are not classified as species of conservation interest.</p> <p>The ecological value of plantation within Sites A and B1 is considered as “low” in view of its dominance by cultivated exotic tree species with limited ecological value to native fauna and frequent human disturbance. The ecological impact on plantation for Sites A and B1 is “low” taking into account the small area of plantation loss, absence of species of conservation interest from plantation and the low ecological value of plantation. For Sites C to G, although the habitat is supporting four plant species of conservation interest, most of these plantation areas have certain degree of human disturbance, the ecological value and impact are both considered as “low to moderate”. AFCD has no adverse comment on the above findings. As advised by CEDD, in order to reduce the plantation area to be affected, the</p> |

|    | Major Grounds and Proposals of Representations   | Responses of Government Departments   |
|----|--|---|
|    |  | <p>boundaries of the development sites have been refined during the course of the assessment. Detailed vegetation survey will be conducted at the detailed design stage to further ascertain the potential impact to the species of conservation interest and formulate specific mitigation measures on the principles of avoidance, transplantation and compensation. For the avifauna species <i>Turdus cardis</i> (烏灰鶇) and <i>Larvivora sibilans</i> (紅尾歌鶇), they are not considered to be species of conservation importance and were not recorded in the Study Area of EcoIA.</p>   |
| F8 | <p>The proposed housing developments and associated infrastructural works will require felling of about 2,780 trees, including mature trees and native species (such as <i>Ormosia semicastrata</i> (軟莢紅豆), <i>Alangium chinense</i> (八角楓), <i>Mallotus paniculatus</i> (白楸)) and species of conservation interest (such as <i>Ixonanthes reticulata</i> (黏木), <i>Aquilaria sinensis</i> (土沉香), <i>Gnetum luofuense</i> (羅浮買麻藤), <i>Cibotium barometz</i> (金毛狗))</p> | <p><i>Alangium chinense</i> (八角楓), <i>Mallotus paniculatus</i> (白楸), <i>Ixonanthes reticulata</i> (黏木), <i>Aquilaria sinensis</i> (土沉香), <i>Gnetum luofuense</i> (羅浮買麻藤), <i>Cibotium barometz</i> (金毛狗) are recorded within the works limit. <i>Ixonanthes reticulata</i>, <i>Aquilaria sinensis</i>, <i>Gnetum luofuense</i>, <i>Cibotium barometz</i> are considered to be species of conservation interest. As advised by CEDD, the proposed works would not be in direct conflict with the mentioned <i>Ixonanthes reticulata</i> (黏木) according to the EFS. Nevertheless, a detailed vegetation survey would be carried out in the detailed design stage. For the other mentioned species within the works limit, although they will be in direct conflict with the proposed developments, they are only present at low abundance within the works limit and are commonly found in other areas outside the works limits. In this regard, the impact to these species was considered to be “low to moderate”. On the other hand, <i>Ormosia semicastrata</i> (軟莢紅豆) is recorded outside the Works Limit.</p> |

|  | <b>Major Grounds and Proposals of Representations</b> | <b>Responses of Government Departments</b>   |
|--|---|--|
|  |   | <p>Although approximately 2,780 existing trees will be affected by the proposed developments, the affected trees are of common species and do not include Old and Valuable Tree or tree of large size. As confirmed by CEDD, to compensate the direct loss of woodland due to the proposed developments, woodland compensation at a ratio of at least 1:1 with approximately 2,900 trees and shrubs is proposed with reference to the Development Bureau Technical Circular (Works) (DEVB TC(W)) No. 4/2020 – Tree Preservation. The species used will be native species, compatible with the surrounding landscape as far as practicable, and could enhance the vegetation diversity of the local environment. Habitat compensation will be provided in a “no net loss” and “like for like” basis as far as practicable, or by providing a compensation area with equivalent or higher ecological function. CEDD also advised that the nursery and planting of the compensatory trees will be carried out in parallel with the implementation of the proposed housing developments and an establishment period of three to five years will be allowed after tree-planting. According to the EcoIA, the residual direct impact of habitat loss due to the proposed developments is considered to be minor and acceptable with the implementation of woodland compensation. AFCD and Chief Town Planner/Urban Design and Landscape (CTP/UD&amp;L) of PlanD have no adverse comment. Detailed tree survey will also be conducted by the project proponent in the detailed design stage to further ascertain the potential impact to the species of conservation interest and formulate specific mitigation measures as appropriate. Detailed Woodland Compensation/ Enrichment Plan would also be submitted by the project proponent to AFCD for</p> |

|    | Major Grounds and Proposals of Representations   | Responses of Government Departments  |
|----|--|--|
|    |  | approval.  |
| F9 | <p>The habitat of species of conservation interest (<i>Plestiodon elegans</i> (麗紋石龍子)) and many other wild animals (including Red Muntjac (赤麂), Leopard Cat (豹貓), Masked Palm Civet (果子狸), Chinese Porcupines (箭豬), Eurasian Wild Pig (野豬), Brown Cattle (黃牛), Chinese Pangolin (穿山甲)) would be adversely affected by the proposed developments.</p> | <p>As advised by AFCD and CEDD, <i>Plestiodon elegans</i> (麗紋石龍子), Red Muntjac (赤麂), Leopard Cat (豹貓), Masked Palm Civet (果子狸), Chinese Porcupine (箭豬) and Chinese Pangolin (穿山甲)) are considered to be species of conservation importance. <i>Plestiodon elegans</i> was found within the Study Area but outside the works limit, and has high degree of mobility. Thus, no direct impact on <i>Plestiodon elegans</i> due to the proposed developments is anticipated. For the other species of conservation interest mentioned by the representers, none of them have been recorded within the Study Area during the survey. Considering that the proposed developments will not encroach onto any part of Ma On Shan Country Park, the direct impact to these species is negligible.</p> <p>For the Eurasian Wild Pig (野豬) and Brown Cattle (黃牛), they have a wide distribution in Hong Kong. They could utilize wide range of habitats throughout Ma On Shan Country Park and therefore the indirect impact to these species was considered insignificant.</p> <p>AFCD advised that there is no additional finding of fauna species of conservation importance within the Study Area further to those identified under the PES according to its record. As advised by CEDD, detailed ecological survey will be conducted by the project proponent at the detailed design stage.</p> |

|   | Major Grounds and Proposals of Representations   | Responses of Government Departments  |
|---|--|--|
| F10   | Ecological impact on the natural slopes as a result of the extensive slope stabilization and mitigation measures for housing developments and road works.  | As advised by CEDD, the extent of cut slopes will be reduced as far as practicable by suitable design so as to minimize the ecological impact. Mitigation measures such as compensatory tree planting and climber planting on new man-made engineering slopes and retaining walls will be adopted.   |
| <b><i>Comprehensiveness of Ecological Impact Assessment</i></b> |  |  |
| F11   | The number of trees and their conservation value may be under-estimated in the preliminary tree survey. Some young trees with diameter at breast height of less than 95mm would not be reflected in the Tree Survey Report. <i>Ixonanthes reticulata</i> (黏木) is spotted but it is not mentioned in the preliminary tree survey. | <p>As advised by AFCD, preliminary tree survey which is a broad-brush tree survey is aimed to identify all tree groups within the Study Area for the purpose of landscape assessment. Under the EcoIA, vegetation surveys have also been conducted to characterize vegetation types and record the dominant and notable plant species, their conservation status in Hong Kong and relative abundance within the study area. The survey methodology adopted is widely employed in different environmental impact assessment studies, and AFCD have no adverse comment on it.</p> <p>As stated in the EcoIA, for the flora species of conservation interest in direct conflict with proposed works, they are only present at low abundance within the Works Limit and are commonly found in other areas outside the Works Limits. The impact on these species is considered as “low to moderate”. As advised by CEDD, the proposed works would not be in direct conflict with the <i>Ixonanthes reticulata</i> (黏木) according to the EFS. AFCD has no adverse comment on the above findings. As advised by CEDD, detailed vegetation survey will also be conducted by the project proponent in the detailed design stage. For any <i>Ixonanthes reticulata</i> found within the works limit, the</p> |



|                            | Major Grounds and Proposals of Representations  | Responses of Government Departments   |
|----------------------------|---|---|
|                            |   | first priority is to assess the impact of works on individual plants. In case retention is not feasible, transplantation would be considered as far as practicable based on individual plant's health condition and suitability for transplanting in accordance with government's legislation, technical circulars, guidelines, and specialists' advice.  |
| F12                        | Besides, a few more species which were not recorded in the ecological surveys conducted for the PES have been found, such as woodland dependent <i>Spilornis cheela</i> (蛇鵰), <i>Turdus cardis</i> (烏灰鶇), <i>Lexias pardalis</i> (小豹律蛺蝶), <i>Junonia lemonias</i> (蛇眼蛺蝶) and <i>Symbrenthia lilaea</i> (散紋盛蛺蝶).   | <p>Under the EcoIA, all the mentioned avifauna and butterfly species are not recoded during the preliminary ecological surveys conducted between August 2015 and April 2019. Besides, only avifauna <i>Spilornis cheela</i> (蛇鵰) is considered as species of conservation importance.</p> <p>AFCD has no adverse comment on the survey methodology adopted for avifauna and butterfly which is often employed in different environmental impact assessment studies. As advised by CEDD, detailed ecological survey will be conducted by the project proponent at the detailed design stage.</p> |
| <b>Mitigation Measures</b> |   |   |
| F13                        | Compensation for the loss of habitat and vegetation is inadequate. While transplantation of trees should be considered first, and old trees with historical values should be preserved as far as practicable, the existing mechanism for tree compensation and transplantation and greenery in future development site still would not re-create a habitat of equivalent ecological value and integrity. There is no planning gain from the massive loss of high quality landscape. | <p>In view of the acute housing demand, there is a need to strike a balance between development and conservation. The EFS for the Ma On Shan housing sites has confirmed that no insurmountable technical problems and unacceptable impacts are envisaged for the proposed housing developments and their associated infrastructure and facilities.</p> <p>As indicated in the EcoIA, to address the loss of habitat and vegetation, habitat/ woodland compensation would be provided in a</p>  |

|   | Major Grounds and Proposals of Representations   | Responses of Government Departments  |
|---|--|--|
|   |  | “no net loss” and “like for like” basis as far as practicable, or by providing a compensation area with equivalent or higher ecological function which is based on Annex 16 of EIAO-TM. AFCD have no adverse comment. The tree compensation measures are detailed in response to F8.   |
| F14   | The proposed translocation and provision of wildlife crossing system after destruction of the woodland and habitat would not help mitigate the loss of species.  | As advised by CEDD, to mitigate the ecological impact to the fauna species, a Translocation Plan with details on capture methodology, programme and receptor would be proposed and submitted to AFCD for approval. The wildlife crossing system is an enhancement measure to reduce road kill of wildlife on MOST Road and AFCD has no adverse comment.  |
| <b><i>Impact on Wildlife / Vegetation / Ecosystem / Biodiversity for Sites A and B1</i></b> |  |  |
| SF1   | The ecological value of the habitats within works limit of Amendment Items A and B1 is regarded as “moderate” while the orchard, marsh and woodland actually possess potential ecological value for wildlife. In particular, the proposed development will have significant adverse impacts on the marsh at Site B1 and the species depending on this habitat, including <i>Eleocharis equisetina</i> (木賊荸薺), which is an uncommon native wetland species. | <p>According to the EcoIA, the ecological value of Orchard near Site A is considered as “low”. Although it has potential for enhancement in ecological value for wildlife, the current habitat has low flora and fauna diversity with no species of conservation interest, and this type of habitat is common in Hong Kong and highly recreatable. With compensatory planting proposed as mitigation, no significant residual impact will be resulted.</p> <p>While the ecological value of Marsh near Site B1 is considered as “moderate” according to the EcoIA, the proposed access road has avoided the majority of the marsh. To protect an uncommon native wetland species <i>Eleocharis equisetina</i> (木賊荸薺) recorded at the marsh, isolation between the construction site and the marsh is</p> |

|   | Major Grounds and Proposals of Representations  | Responses of Government Departments   |
|---|---|---|
|   |   | <p>proposed to avoid disturbance or contamination of the marsh water. For individuals of <i>Eleocharis equisetina</i> which will be directly affected by the proposed works, transplantation to the adjacent unaffected marsh area as far as practicable is proposed. Besides, new drainage system will be implemented to ensure the natural water supply to the marsh habitat will not be adversely affected.</p> <p>Regarding the Woodland habitat, response to F7 above is relevant.</p> <p>AFCD has agreed with the above findings.</p> |
| <b><i>Impact on Wildlife / Vegetation / Ecosystem / Biodiversity for Sites C to G</i></b> |   |   |
| SF2   | Sites C to G and the associated access road proposed is located at close proximity to the Ma On Shan SSSI, which is a unique shrubland providing a unique habitat. Unique species including rare Orchid, ferns, Red Muntjac (赤麂), East Asian Porcupine (東亞豪豬) and Eurasian Wild Pig (野豬) can be found. The proposed developments will result in reduction of buffer for the SSSI from land development, and adverse impact on the biodiversity of Ma On Shan. | As advised by AFCD, the Ma On Shan SSSI is of floristic interest with a number of rare plants. The proposed housing developments and their associated infrastructure and facilities will not encroach onto the SSSI, and hence there will not be any direct impact on the SSSI. Besides, as the shortest distance of the works limit from the SSSI is about 330 m, no significant indirect impact on the SSSI is anticipated.   |
| SF3   | Tree felling for widening of MOST Road will lead to soil degradation and flood risk in downstream.  | According to CEDD, detailed ground investigation will be conducted at the detailed design stage to determine the ground condition of the proposed roadworks and slope stabilization works. A slope drainage   |

|                              | Major Grounds and Proposals of Representations   | Responses of Government Departments  |
|------------------------------|--|--|
|                              |  | system will also be designed to catch the surface runoff within the road reserve area. Therefore, adverse geotechnical and drainage impacts are not envisaged.   |
| <b>G Landscape Character</b> |  |  |
| G1                           | The “GB” sites are scenic landscapes which are integrated with the scenery of the adjacent Country Park. The proposed developments and associated infrastructure will spread the development footprint of Ma On Shan over the Ma On Shan Bypass into “GB” areas. The significant change of the countryside character of the Ma On Shan upland valley as a result will have widespread implications on the view and experience for visitors in the surrounding country park areas. Compensation for the loss of public enjoyment is inadequate. | <p>Landscape Assessment (LA) has been conducted under the EFS to confirm that the overall residual landscape impacts of the proposed housing development are acceptable with mitigations during the construction and operation phases. Amenity planting, greening and sensitive design in relation to the local context will help integrate the proposed developments into the surrounding “GB”. CTP/UD&amp;L of PlanD considered that no significant impact on Ma On Shan Country Park is envisaged.</p> <p>Regarding the landscape impact on the route to Ma On Shan Country Park, with the adoption of mitigation measures including compensatory and amenity planting, the LA indicated that the residual impact for the section of upgraded MOST Road from Sites C to G would be “moderate” upon Day 1 of completion of the development and subsequently alleviated to “slight” when the compensatory and amenity planting are established upon Year 10 from the completion of the development. CTP/UD&amp;L of PlanD has no objection to the findings of the LA.</p> |

|   | Major Grounds and Proposals of Representations  | Responses of Government Departments  |
|---|---|--|
| <b><i>Landscape Resources at Sites A and B1</i></b> |   |  |
| SG1   | <p>(i) Site A and the associated access road proposed would encroach on an orchard with various fruit trees species cultivated by the villagers.</p> <p>(ii) The entire stand of pine trees at Site B1, which was a popular woodland setting for TV and film productions in the past and helped to supplement the income of some villagers, would be felled.</p> <p>(iii) Site B1 and the associated access road proposed would encroach on a small wetland area, which was the last vestige and remnant of rice cultivation.</p> | <p>(i), (ii) While the mentioned Orchard and the stand of pine trees would be unavoidably be affected respectively by the proposed housing developments at Site A and Site B, amenity tree planting and shrub planting will mitigate to some extent the loss of the vegetation and reduce the significance of landscape impacts from “substantial” to “moderate” upon completion of the proposed housing developments, and subsequently to “slight” when the amenity trees and shrub planting are established upon Year 10 from the completion of the developments according to the LA. CTP/UD&amp;L of PlanD has no adverse comment in this regard. As Orchard habitat and the stand of pine trees are common habitats with no species of conservation interest, their ecological values are both considered as “low” according to the EcoIA. AFCD has no adverse comment in this regard.</p> <p>(iii) The proposed developments has avoided the majority (about 0.9ha) of the wetland (total area of about 1.1ha) to the west of Cheung Muk Tau Village. While a small portion of the wetland (about 0.2ha) will unavoidably be affected by the proposed development, the landscape and ecological impacts are considered as “Moderate” according to the LA and EcoIA. As advised by CEDD, appropriate mitigation measures will be adopted to minimize potential indirect impacts on the rest of the wetland, including but not limited to a new drainage system to ensure the natural water supply to the wetland</p> |

|          | Major Grounds and Proposals of Representations   | Responses of Government Departments   |
|----------|--|---|
|          |  | habitat will not be adversely affected. AFCD and CTP/UD&L of PlanD have no adverse comment in this regard.  |
| <b>H</b> | <b>Geotechnical and Construction Aspects</b>   |   |
| H1       | Detailed geotechnical investigations have not been conducted for the amendment sites. As indicated in the Enhanced Natural Terrain Landslide Inventory (ENTLI), 5 landslides have been recorded at Sites A and B1, 70 landslides have been recorded at Sites D and E, which were located on colluvial deposit, while 27 landslides have been recorded at Site G. These sites are not suitable for housing development. Otherwise, natural terrain mitigation measures at huge cost will be required, and future users and residents may have to bear the huge cost of slope repairing and maintenance. | <p>As advised by CEDD, preliminary geotechnical appraisal (GA) including a review of the natural terrain hazards, has been conducted for the concerned sites. According to the GA, 102 landslides within the study area of the proposed development sites A, B1, D, E and G were observed from aerial photographic records in the past 80 years. These landslides are confirmed to be small in scale.</p> <p>According to the GA, the proposed site formation and infrastructure works are considered geotechnical feasible, and no insurmountable issue is anticipated from the geotechnical aspect. Adequate hazard mitigation measures such as providing rigid barrier, flexible debris barrier and check dam have been proposed based on the preliminary analysis. The Geotechnical Engineering Office (GEO) of CEDD has no adverse comment. The appraisal has also concluded that the cost estimation for the proposed mitigation measures above-mentioned are deemed reasonable.</p> <p>Detailed site investigation and natural terrain hazard study will be conducted to formulate the detailed design including the proposed site formation works and the necessary natural terrain hazard mitigation works for the proposed developments, and to update the construction cost at the subsequent stage.</p> |

|   | Major Grounds and Proposals of Representations  | Responses of Government Departments   |
|---|---|---|
| <i>Geotechnical and Construction Issues at Specific Sites</i> |   |   |
| SH1   | The potential existence of fault line and shear zone at Sites A and B1 as stated in the Government's consultancy report would pose difficulty on the construction and lead to high construction cost and long construction period.  | According to the GA, Sites A and B1 may be traversed by faults or shear zones. Nonetheless, the proposed developments at both sites are considered geotechnically feasible; and the potential existence of fault line and shear zone are considered surmountable and GEO of CEDD has no adverse comment. Detailed field mapping and adequate ground investigations will be carried out in the detailed design stage to identify the suspected fault/shear zones for developing an optimal housing development layout, and to accurately quantify the risk and costs.  |
| SH2   | Concern on the ground borne vibration from piling activities which has a strong possibility of damaging the village houses of Cheung Muk Tau.   | As advised by CEDD and HD, the foundation works and building works of the proposed development will be carried out in accordance with the Building (Construction) Regulations with monitoring points installed during piling construction to ensure its compliance.   |
| SH3   | The geological condition for Sites C to G is potentially unstable as a result of the mining excavations in the past. It is estimated that 12 million tons of iron ore were extracted from the 5 underground mining levels, equivalent to a dimension of 130m x 100m x 127m. The proposed development will affect the stability of the stratum of Ma On Shan but no geotechnical investigation has been conducted. | As advised by CEDD, the former Ma On Shan Mine was located in uphill area and partly in the form of open mining and partly through underground mining operations. It falls outside of the study area of Sites C to G. The ground condition of the development sites and the structural integrity of nearby buildings and structures including those of the former Ma On Shan Mines will be examined through detailed field mapping and adequate ground investigations during the Investigation, Design and Construction stage of the developments. CEDD and HD also advised that the proposed developments will be designed in accordance with the information revealed from the ground investigation and the Code of Practice for Foundation, to |

|                          | Major Grounds and Proposals of Representations  | Responses of Government Departments   |
|--------------------------|---|---|
|                          |   | address the site specific condition, and to ascertain a stable site formation platform for piling works. Suitable construction methods and mitigation measures, if required, will also be formulated. GEO of CEDD has no adverse comment.   |
| SH4                      | Sites C to G are located within Strategic Cavern Area (SCVA) No. 19 where numerous caverns are in existence underground.  | As advised by GEO of CEDD, Ma On Shan falls under the Government's Cavern Master Plan (CMP). The CMP delineates SCVAs that are well placed for rock cavern development and provides general guidelines on project planning and implementation. The government's policy on rock cavern development and relevant information about the SCVA No.19 have been taken into account for the proposed developments. According to the GA, there is no adverse geotechnical impact arising from the proposed developments, and detailed site investigation will be conducted to confirm the detailed design on site formation and infrastructure works. |
| <b>I Risk Assessment</b> |   |   |
| I1                       | Ma On Shan Water Treatment Works (MOSWTW) is a potentially hazardous installation (PHI) and sizable development are normally not approved in the vicinity (i.e. Sites A and B1) according to the HKPSG. | <p>The MOSWTW is classified as a PHI under HKPSG. As Sites A and B1 fall within the consultation zone of MOSWTW, a hazard assessment on the MOSWTW has been conducted under the EFS to evaluate the risk acceptability of the proposed sites due to operations of the MOS WTW in accordance with relevant criteria under the HKPSG and EPD has no adverse comment.</p> <p>The risk assessment on the overall risk level for both construction and operation phases of Sites A and B1 has been conducted. It is</p>  |



|                        | Major Grounds and Proposals of Representations  | Responses of Government Departments  |
|------------------------|---|--|
|                        |   | concluded that the overall risk due to the proposed developments will remain in the 'As Low As Reasonably Practicable' region as stated under the HKPSG, and the proposed developments will not lead to an unacceptable overall risk.  |
| I2                     | There is a high pressure pipeline of town gas close to Sites B1 and D. Quantitative Risk Assessment (QRA) should be conducted to evaluate the potential risk and determine the necessary mitigation measures. | <p>A full QRA has been carried out under the EFS for the proposed developments to assess the risks associated with the operation of high pressure town gas pipeline in the vicinity of Sites B1 and D (running underneath Ma On Shan Bypass and along MOST Road). It is concluded that the change in population due to the proposed developments would not present unacceptable risks to the overall population around Ma On Shan and Electrical and Mechanical Services Department (EMSD) has no adverse comment.</p> <p>As advised by EMSD, future project proponent will be required to observe EMSD's requirements on the "Avoidance of Damage to Gas Pipes 2nd Edition" during the construction phase of the proposed developments.</p> |
| <b>J Visual Impact</b> |   |  |
| J1                     | The green panorama of Ma On Shan is enjoyed by residents of Ma On Shan, Sha Tin and Tai Po, and hikers and cyclers around Plover Cove. The importance of keeping the green panorama intact is neglected.      | Under the EFS, visual assessments has been conducted for the proposed public housing developments at Amendment Items A, B1, D and G in accordance with TPB Guideline No. 41 on Submission of Visual Impact Assessment for Planning Applications to the Town Planning Board (TPB PG-No. 41). Given the high mountain backdrop from about 400mPD to 600mPD and the maximum building height (BH) of the proposed building blocks of about   |

|  | <b>Major Grounds and Proposals of Representations</b> | <b>Responses of Government Departments</b>   |
|--|---|--|
|  |   | <p>165mPD to 250mPD, the assessments have concluded that the proposed housing developments would not affect the overall integrity of the Ma On Shan ridgeline. CTP/UD&amp;L of PlanD considered that the findings of the visual assessments has reasonably demonstrated the visual impacts of the proposed developments.</p> <p>The scale and layout of the proposed developments are formulated with due consideration to site context, site configuration and height restrictions. The proposed developments will be optimizing flat production while minimizing the visual impact through architectural design or arrangements and landscaping measures. Mitigation measures including building separations, are also proposed to reduce visual and ventilation impacts to achieve better visual permeability.</p> <p>Moreover, compensatory planting and greening will help alleviate the inevitable vegetation loss due to the housing platform construction and integrate the proposed developments into the Ma On Shan Country Park and most of the surrounding “GB” zone which would remain intact. The visual assessments have indicated that the overall visual impacts of the proposed developments are considered as “moderately adverse” when viewed from some of the viewing points. CTP/UD&amp;L of PlanD considered that the assessments have reasonably conducted according to the TPB PG-No. 41. Albeit of the visual impact, the proposed developments are in line with the housing policy which optimize the land use and increase housing land supply for both public and private housing developments.</p> |

|    | Major Grounds and Proposals of Representations   | Responses of Government Departments  |
|----|--|--|
| J2 | The extensive mitigation measures required against natural terrain hazard would result in adverse visual impact. | As advised by CEDD, practical landscape treatments such as greening for vertical retaining walls and hydroseeding for modified slopes will be proposed as effective measures to reduce the visual nuisance of the proposed engineering structures. Further detailed measures will be reviewed and formulated at the detailed design stage.   |
| J3 | Potential obstruction to the view of other residential developments.   | <p>The viewing points (VPs) under the visual assessments were selected taking into account criteria such as visual sensitivity, local significance and accessibility, as well as other local and district planning considerations etc. CTP/UD&amp;L of PlanD considered that the selection of VPs is generally in line with the requirements as set out in the TPB PG-No. 41.</p> <p>According to para. 4.5 of TPB PG-No. 41, in the highly developed context of Hong Kong, it is not practical to protect private views without stifling development opportunity and balancing other relevant considerations. In the interest of the public, it is far more important to protect public views, particularly those easily accessible and popular to the public or tourists. Visual assessment should primarily assess the impact on sensitive public viewers from the most affected VPs.</p> |

|                                   | Major Grounds and Proposals of Representations  | Responses of Government Departments  |
|-----------------------------------|---|--|
| <i>Concerns on Specific Sites</i> |   |  |
| SJ1                               | <p>(i) Proposed developments at Sites A and B1 are totally incompatible with the developments of Cheung Muk Tau Village, Symphony Bay and the surrounding environment. Permanent and significant adverse impacts on the natural lighting, as well as the visual aspects on the ridgeline of Ma On Shan mountain range, in particular the Hunch Backs are anticipated.</p> <p>(ii) The visual impact caused by the proposed developments at Sites A and B1 would be more significant from some other vantage points.</p> | <p>(i) In view of the acute housing demand, a balance between different considerations including development intensity and visual impact has to be struck. As stated in the visual assessment, a varied BH profile is adopted for the proposed developments at Sites A and B1 to avoid fragmentation of the existing transitional landscape from the highly urbanized Ma On Shan township (such as Lake Silver with BH of 185mPD) to the rural village type area (such as Symphony Bay with BH ranging from about 38mPD to 59mPD and Cheung Muk Tau Village), and to alleviate the potential visual impacts.</p> <p>According to visual assessment for Sites A and B1, VPs of Sensitive Public Viewers within Visual Envelop include VP from hikers at Ma On Shan, visitors at Nai Chung Beach and Ma On Shan Bypass sitting out area, road users of Sai Sha Road and travellers at Nai Chung Bus Stop. The residual impacts from these VPs are “slightly or moderately” adverse with the adoption of the following recommended mitigation measures during design stage of the development:</p> <ul style="list-style-type: none"> <li>- BH of the development carefully designed to avoid blockage of Ma On Shan Ridgeline;</li> <li>- follow Building Department’s APP-152 – Sustainable Building Design Guidelines to minimize building mass by avoiding continuous and wall-like development, and providing visual corridor between each building block to allow visual penetration and prevention of significant</li> </ul> |

|  | Major Grounds and Proposals of Representations | Responses of Government Departments  |
|--|--|--|
|  |  | <p>visual obstruction;</p> <ul style="list-style-type: none"> <li>- use of appropriate building materials and colours in built structures to reduce visual impact; and</li> <li>- provide air passageway of minimum 15m width in between major building blocks to provide air ventilation corridors within the development and form visual corridors to allow view passage and minimise visual obstruction.</li> </ul> <p>Regarding the impact on the ridgeline of Ma On Shan mountain range, as stated in Response J1, given the height of the Ma On Shan ridgeline ranging from 400mPD to 600mPD and the height of the proposed residential development of about 165mPD to 250mPD, the overall integrity of Ma On Shan Ridgeline would not be significantly affected. As demonstrated by the photomontages of the visual assessment conducted for Sites A and B1, the current view to the Ma On Shan mountain range would be blocked partially as viewed from the key public VP at VP4 (road users of Sai Sha Road) as demonstrated in the photomontages under the visual assessment. To a certain extent, the anticipated obstruction would be alleviated by limiting the number of building blocks and providing building separations.</p> <p>Though natural lighting assessment is not required under the VIA, as confirmed by HD, sun-shadowing analysis and solar radiation analysis for the new public housing development</p> |

|     | Major Grounds and Proposals of Representations   | Responses of Government Departments   |
|-----|--|---|
|     |  | <p>will be carried out during design stage to minimise the adverse impacts on natural lighting to the surroundings.</p> <p>(ii) The VPs under the visual assessments were selected taking into account criteria such as visual sensitivity, local significance and accessibility, as well as other local and district planning considerations etc. CTP/UD&amp;L of PlanD considered that the selection of VPs is generally in line with the requirements as set out in the TPB PG-No. 41.</p>   |
| SJ2 | <p>Proposed development at Site D would result in sore-thumb development and is not in line with the stepped height profile of Ma On Shan. The site formation level of 75mPD is already higher than the heights of many buildings in Ma On Shan, and the proposed development at a BH of 225mPD is higher than Kam Ying Court by 65m. The forested mountain scenery, and the landscape of Ma On Shan Country Park and the mining settlements will be destroyed. The visual impact of the proposed development was downplayed in the feasibility studies as not as tall as the mountain behind.</p> | <p>As stated in RNTPC Paper No. 6/20, the development concept of Ma On Shan New Town has adopted a stepped height approach with BH generally increasing progressively from the waterfront to inland area/ hillside and decreasing progressively from the town centre and the eastern gateway node of MTR Wu Kai Sha Station towards the peripheries.</p> <p>The BH restriction for Site D situated at inland area/ hillside, is 225mPD. To the immediate north and east across Ma On Shan Bypass, the BH restriction decreases progressively towards the waterfront from 150mPD at Kam Ying Court, 130mPD at Saddle Ridge Garden to 110mPD at Villa Athena. Therefore, the proposed development at Site D is generally in line with the stepped height concept of Ma On Shan New Town by keeping taller buildings on the hillside and lower buildings towards the waterfront.</p> |

|     | Major Grounds and Proposals of Representations  | Responses of Government Departments  |
|-----|---|--|
|     |   | <p>According to the visual assessment for Site D, when viewed together with the high mountain backdrop of Ma On Shan ridgeline ranging from 550 to 600m in height, the proposed housing developments with BH of 225mPD will not affect the continuation of the ridgeline as illustrated in the photomontages for the key public VPs of VP4 (road users at Hang Hong Street Roundabout) and VP8 (recreational users of Pak Shek Kok Promenade).</p> <p>The design of the building blocks also allow greater flexibility in architectural and landscape design with wider building separation. As such, better visual permeability can be achieved. Moreover, other than compensatory planting, greening and sensitive design in relation to the local context will help integrate the proposed developments into the surrounding “GB” zone.</p> |
| SJ3 | <p>(i) As there are no residential developments of similar BH in the surrounding, the proposed development at upper part of MOST Road and the section of elevated road leading to Site G are highly incompatible with the surrounding environment characterized by woodland, Ma On Shan Country Park and the heritage cluster of Ma On Shan Iron Mine. There would not be any gradation in height but only “sore-thumb” development given its location in the midst rather than the fringe of the “GB” zone. Significant visual impact on the surrounding ridgelines including Tiu Shau Ngam,</p> | <p>(i) According to the visual assessment for Site G, among the eight key public VPs, six of them will experience mostly “slight/slight to moderate” visual impact, only two of them (i.e. VP1 (Hikers from the southeast) and VP8 (Hikers at MOST Road) will experience a “moderate to significant” visual impact in view of the close viewing distance and the medium to high sensitivity of these two groups of viewers.</p> <p>During the preliminary design stage of Site G, suitable mitigation measures including avoidance of blockage of the Ma On Shan ridgeline, minimization of landscape fragmentation by locating the future development as close to</p>   |

|  | Major Grounds and Proposals of Representations  | Responses of Government Departments  |
|--|---|--|
|  | <p>The Hunch Backs and Ma On Shan will be resulted.</p> <p>It is misleading to state that about 60% of height buffer has been allowed to preserve the ridgeline, as the highest point of the ridgeline (i.e. Ma On Shan) is used in the calculation, and it is uncertain why a benchmark of 60% is adopted.</p> <p>(ii) The view of the Country Park will be privatised with the proposed development at Site G.</p> <p>(iii) The proposed development at Site G will cast shadow and adversely affect the farming practice in the surroundings.</p> <p>(iv) The proposed elevated road leading to Site G will result in adverse visual impact.</p> | <p>existing major infrastructure, provision of visual corridors and use of appropriate building materials and colours in built structures are recommended under the visual assessment to minimize the visual impact to the identified key public VPs.</p> <p>During the construction and operation stage of Site G, mitigation measures including the provision of amenity planting of housing site, modified slopes and retaining structures, could also be adopted by private developers.</p> <p>Although the visual assessment for Site G has concluded that the overall visual impacts on the key public VPs are within the range of “moderately” adverse, the proposed development with a maximum BH of 250mPD would allow about 60% height buffer to preserve the ridgeline of Ma On Shan given that the ridgeline in the vicinity of Site G ranges from about 550mPD to 600mPD. The 60% buffer is not intended to serve as a benchmark but a general comparison between the heights of Ma On Shan ridgeline and the proposed maximum height of the development in Site G. CTP/UD&amp;L of PlanD has reviewed and considered the findings of the visual assessment acceptable.</p> |



|  | Major Grounds and Proposals of Representations | Responses of Government Departments   |
|--|--|---|
|  |  | <p>(ii) The visual assessment of Site G has concluded that the proposed housing development would not affect the integrity of the Ma On Shan ridgeline, and slight to negligible visual impact towards the view of the Ma On Shan Country Park are observed at several public VPs during the operation phase of the proposed development.</p> <p>The scale and layout of the proposed developments are formulated with due consideration given to the site context, site constraints, geometry and height restrictions. The proposed developments will be optimising flat production while minimizing the visual impact through architectural design or arrangements and landscaping measures. Mitigation measures including building separations, are also proposed to reduce visual and ventilation impacts to achieve better visual permeability.</p> <p>Mitigation measure will also be proposed by private developers at the detailed design stage of the development to alleviate potential visual obstruction towards the Ma On Shan Country Park.</p> <p>(iii) Regarding the shadowing effect on farming practice in the surrounding areas, there is no urban design guideline in this relation. Nonetheless, the Practice Note for Authorized Persons, Registered Structural Engineers and Registered Geotechnical Engineers APP-152 on Sustainable Building</p> |

|                                 | Major Grounds and Proposals of Representations   | Responses of Government Departments  |
|---------------------------------|--|--|
|                                 |  | <p>Design Guidelines published by BD has stipulated the requirement for building separation, which could minimize potential shadowing effect from the proposed development.</p> <p>(iv) As advised by CEDD, detailed design of the proposed elevated road leading to Site G will be subject to the vetting by the Advisory Committee on the Appearance of Bridges and Associated Structures (ACABAS). Design measures to blend in the elevated road with the surrounding environment, such as planting of climbers, will be further formulated at the detailed design stage.</p>   |
| <b>K Air Ventilation Impact</b> |  |  |
| K1                              | The proposed housing developments of over 40-storey at Sites A and B1 would result in adverse air ventilation impact.  | <p>According to the Air Ventilation Assessment (AVA) under the EFS, the proposed developments at Sites A, B1, D and E would not incur adverse air ventilation impacts to the surrounding environment in consideration of the location of the existing built areas and the provision of good design features. Mitigation measures such as building separation of 15m wide aligning from NE-SW and NE-SE at Sites A and B1 respectively and aligning from ENE-WSW and SSE-NNW for Site D, as well as building setback from site boundary along Ma On Shan Bypass are proposed to promote wind penetration and to minimise the potential ventilation impacts.</p> <p>Located at the upper part of the MOST Road, Site G is planned for residential developments of about 18 to 27 storeys which will be subject to design review. At a higher site level between 140mPD and</p> |
| K2                              | <p>According to PlanD's Urban Climatic Map and Standards for Wind Environment promulgated in 2015, Sites C to G are located at the main air ventilated channel with downhill air movement for the urban area.</p> <p>Increase in artificial heat source and change in wind direction will have adverse impacts on the micro-climate of the countryside and thus on biodiversity, as well as the temperature adjustment through ventilation for the residents downhill.</p> |  |

|    | Major Grounds and Proposals of Representations   | Responses of Government Departments   |
|----|--|---|
|    | Further, Sites C to G are located within the Urban Climatic Planning Zone 2, but the relevant requirements of the standard and planning measures have not been followed.   | 190mPD and with no blockage by other buildings in the surroundings, the potential air ventilation impact is minimized. In accordance with the Technical Circular No. 1/06 jointly promulgated by the then Housing, Planning and Lands Bureau and the then Environment, Transport and Works Bureau, AVA is not required for the proposed private housing development taking into consideration its development parameters.   |
| K3 | As the prevailing wind direction during the Summer typhoon period in Ma On Shan is southwest, gust wind is exceptionally strong at Sites D and G. The buildings thereat would have to be able to withstand typhoon gust wind 3 times that of the flat land in urban areas, resulting in much higher building cost. | <p>According to the findings of the AVA for Site D, the summer prevailing winds come from E, SSE, SSW and SW directions. Whether Sites D and G will be subject to exceptionally strong gust wind will be confirmed at the detailed design stage. Although a higher building cost might be resulted for the construction of the proposed buildings in order to withstand a greater gust wind, this is not uncommon to have hillside housing development under the multi-prone approach for housing, such as the public housing in Anderson Road Quarry site. A building design will be proposed in the detailed design stage to meet the latest building works standard. The proposed public housing development will be designed in accordance with the Code of Practice on Wind effects in Hong Kong, and construction cost will be estimated based on the findings of site investigation and structural design in the detailed design stage.</p> <p>Regarding the proposed development at Site G, relevant assessment will be conducted by the private developers in the detailed design stage of the development, if considered necessary.</p> |

|          | Major Grounds and Proposals of Representations   | Responses of Government Departments  |
|----------|--|--|
| <b>L</b> | <b>Heritage Aspect of Former Ma On Shan Iron Mine</b>  |  |
|          | <i>Impact on the Heritage Cluster of Former Ma On Shan Iron Mine</i>   |  |
| L1       | <p>(i) The unique geological formation of Ma On Shan enabled the development of the iron mining industry. Established in the late Qing Dynasty, the Ma On Shan Iron Mine has historical importance related to the modern international, Chinese and local history, and has led to the establishment of the mining settlements. Proposed developments at Sites C to G as well as the associated infrastructural works will result in adverse impact on the geoheritage, character of Ma On Shan Tsuen and fragmentation of the heritage of Ma On Shan Iron Mine.</p> <p>(ii) A multi-dimensional “point-line-plane” approach should be adopted to conserve in-situ all the interrelated heritage resources scattering over the hillslope to maintain their integrity, authenticity and group value.</p> | <p>(i) According to the EFS, all the graded historic buildings in relation to Ma On Shan Iron Mine including Site Structures at Mining Settlement (Grade 3) in Shun Yee San Tsuen, Exterior walls of 110ML (Grade 2) and the Mineral Preparation Plant (Grade 3) will be preserved in-situ. The proposed developments and their associated infrastructure and facilities will not encroach onto any graded historic buildings/structures (except a pier of the Mineral Preparation Plant). A HIA will be required in the detailed design stage when detailed design is available to further develop the mitigation measures in consultation with AMO. The HIA report has to be submitted to the Antiquities Advisory Board (AAB) for deliberation and endorsement. Besides, as advised by CEDD, buffer zone will be set up between the construction activities and the historic structures as far as practicable and appropriate monitoring on vibration and settlement will also be carried out during construction stage. According to CEDD, significant adverse impacts on these graded historic buildings are not anticipated.</p> <p>(ii) AMO has taken a holistic approach in the grading assessment exercise (viz. the adoption of six assessment criteria including historical interest, architectural merit, group value, social value and local interest, authenticity, and rarity). Regarding</p> |

|  | Major Grounds and Proposals of Representations | Responses of Government Departments   |
|--|--|---|
|  |  | <p>the “point-line-plane” approach, AMO has advised that the grading system for historic buildings is administrative in nature which does not affect the ownership, usage, management and development rights of the buildings/ structures graded. From the heritage conservation viewpoint, AMO is open to initiatives/ proposals from the owner /management party/ user bureau(x)/department(s) or future allocate(s) to reuse the graded historic buildings/ structures properly. AMO will offer technical advice and comment from the heritage conservation perspective on any works proposals arising from the renovation/ revitalization as well as repair and maintenance of the graded historic buildings/ structures. Besides, MOST Road will be upgraded to a 7.9m/7.3m wide single 2-lanes carriageway with 2.75m/2.0m wide footpath on both sides up to Site G, which can allow for better, widened and safer access to the historic buildings and mining sites.</p> |

|    | Major Grounds and Proposals of Representations   | Responses of Government Departments   |
|----|--|---|
| L2 | <p>Established for over 70 years, Site G is the only settlement of Chiu Chow miners in Hong Kong which possesses unique culture and character of a mining settlement and is of intangible historical value. While the settlers subsequently switched to farming, they played an important role in serving the other mining settlements. The clearance of the old mining settlements will lead to destruction of the community and is a great loss of human history. Impact on intangible heritage should also be assessed.</p> <p>The structures in Shun Yee San Tsuen are Grade 3 historic structures but the settlement at Site G is not graded. The difference in nature between these two mining settlements is unclear.</p> | <p>As advised by AMO, the assessment of heritage value of historic buildings/structures are based on six criteria, namely (i) historical interest; (ii) architectural merit; (iii) group value; (iv) social value and local interest; (v) authenticity; and (vi) rarity.</p> <p>Based on these criteria, three historic buildings associated with the former Ma On Shan Iron Mine were accorded with grading by the Antiquities Advisory Board (AAB) in April 2016. They include (i) Exterior walls of 240 ML and 110 ML (Grade 2) (ii) Site Structures at Mining Settlement (Grade 3) in Shun Yee San Tsuen and (iii) Mineral Preparation Plant (Grade 3).</p> <p>According to AMO, Site Structures at Mining Settlement in Shun Yee San Tsuen refer to a group of miners' home units built in the 1960s as a result of the Lutheran missionaries' aid to rehouse some miners' families who had been made homeless by heavy rainstorms. As confirmed by AMO, no graded historic building or new item pending grading assessment by the AAB is situated within Site G. The Intangible Cultural Heritage Office (ICHO) of Leisure and Cultural Services Department (LCSD) also advised that no intangible cultural heritage (ICH) item on the current ICH inventory of Hong Kong is related to Site G.</p> |
| L3 | <p>Ma On Shan Tsuen was listed in the "Cultural Heritage" section in the Explanatory Statement (ES) of the OZP, but subsequently excluded from the section in 2009 without any reason.</p>   | <p>From 2009 onwards, only the graded historic buildings and Sites of Archaeological Interest within the Ma On Shan Planning Scheme Area would be listed in the "Cultural Heritage" section of the ES of the OZP. Similar amendments were made to the ES of other OZPs.</p>   |

|  | Major Grounds and Proposals of Representations   | Responses of Government Departments  |
|--|--|--|
| <b><i>Heritage Conservation Policy</i></b> |  |  |
| L4   | The Government has not taken proactive conservation measures since the grading of these historic buildings, and tends to tone down their historical importance and the proximity of Sites D and E to the historic buildings. | <p>AMO has advised that the grading system for historic buildings is administrative in nature which does not affect the ownership, usage, management and development rights of the buildings/ structures graded. From the heritage conservation viewpoint, AMO is open to initiatives / proposals to reuse the above graded historic buildings / structures properly, and is pleased to offer technical advice and comment from the heritage conservation perspective on any works/ proposals arising from the renovation / revitalization as well as repair and maintenance of the graded historic buildings / structures. In response to revitalization scheme initiated by B/Ds, AMO as usual will advise relevant B/D to preserve the graded historic buildings/structures in-situ while exploring possible uses of the graded buildings/structures.</p> <p>The potential heritage impact and the grading and the location of the graded historic buildings/structures in relation to the former Ma On Shan Iron Mine in the surrounding areas of Sites D and E have been clearly indicated in the Rural and New Town Planning Committee (RNTPC) Paper No. 4/20 for proposed amendments to the Ma On Shan OZP, for the consideration of the RNTPC.</p> |
| L5   | The increase in population will generate impact on the heritage cluster given the lack of supporting facilities/measures.  | Under the established practice, should there be any government capital works project which may affect the graded historic buildings/structures, impact assessment of heritage is required under Development Bureau Technical Circular (Works) (DEVB TC(W)) No. 6/2009 “Heritage Impact Assessment Mechanism for Capital Works Projects”. Mitigation measures should be   |

|  | Major Grounds and Proposals of Representations   | Responses of Government Departments   |
|--|--|---|
|  |  | <p>recommended to safeguard the graded historic buildings/structures for endorsement of the Antiquities Advisory Board before implementation.</p> <p>Potential heritage impact of the proposed housing developments and their associated infrastructure and facilities has been assessed under the EFS. Findings showed that no graded historic buildings/structures (except a pier of the Mineral Preparation Plant) will be affected and no significant heritage impact is identified as detailed in the above responses to L1 above. Buffer zone, where practicable, will be incorporated to separate the graded historic buildings from the proposed developments, to mitigate any potential adverse impact.</p> <p>In consultation with AMO, CEDD will conduct a comprehensive HIA at the detailed design stage. Mitigation measures to alleviate any adverse heritage impact will be proposed if found necessary.</p> |
| <b><i>Impact on Historic Buildings</i></b> |  |   |
| L6   | The proposed improvement of MOST Road would result in direct impact on a pier of the Mineral Preparation Plant, which is a Grade III historic building. It is important to conserve the historic structure in-situ to maintain its authenticity and group value, and solution to conserve the pier should be explored. | According to the preliminary design in the EFS of the proposed developments, a pier of the Mineral Preparation Plant will be affected by the proposed alignment of the upgraded MOST Road. CEDD has advised that potential adverse impact on the pier will be further assessed and corresponding mitigation measures to conserve the pier will be formulated in the HIA to be conducted in the detailed design stage for the endorsement of the AAB.  |



|  | Major Grounds and Proposals of Representations   | Responses of Government Departments  |
|--|--|--|
| L7                                       | Construction works such as piling, site formation and road works may affect the structural stability of the graded historic buildings, especially the 110ML Portal and Shun Yee Sun Tsuen. Some historic buildings are surrounded by the boundary of the works limit, but there is no detail on the protection for the historic buildings.   | As advised by CEDD, buffer zone will be set up between the construction activities and the graded historic structures as far as practicable and appropriate monitoring on vibration and settlement will also be carried out during construction stage.<br><br>HD, Water Supplies Department (WSD) and other relevant departments will carefully conduct foundation design and construction for the public housing developments and other supporting facilities based on site investigation reports, building structure and design etc. HD, WSD and other relevant departments will request the contractors to set up monitoring points for monitoring the impact of the construction work on the surrounding environment.  |
| <b><i>Heritage Impact Assessment</i></b> |  |  |
| L8                                       | It is unacceptable that comprehensive HIA would only be conducted in the subsequent investigation and implementation stage, as this implies that all potential impacts on the historic buildings during the construction phase would be neglected. The following shortcomings of the study on heritage are also spotted:<br><br>(i) Two additional concrete piers very near to the Mineral Preparation Plant are spotted. Although they are not graded, they should also form part of the Mineral Preparation Plant. They would be encroached by the road widening work, but no assessment has been conducted. | A HIA Checklist has been submitted by CEDD to AMO in accordance with the HIA mechanism stipulated in DEVB TC(W) No. 6/2009 for assessment of heritage impact during preparation of Technical Feasibility Statement in the project inception stage. CEDD will be required to conduct a HIA in the detailed design stage when detailed design is available to further ascertain the potential heritage impacts including the following issues, and to develop the mitigation measures. The HIA report has to be submitted to the AAB for deliberation and endorsement.<br><br>(i) The additional piers mentioned are not graded historic buildings or items pending grading assessment by the AAB according to AMO. As advised by CEDD, the proposed alignment of the upgraded MOST Road would not be in direct conflict to these two ungraded structures due to level |

|   | Major Grounds and Proposals of Representations  | Responses of Government Departments  |
|---|---|--|
|   | <p>(ii) The Exterior Walls of 110ML have not been identified as “Graded Historic Buildings” in various figures of the EFS and the RNTPC Papers.</p> <p>(iii) The technical report has not indicated if there is any mining site within the works limit.</p>   | <p>difference. Nevertheless, the proposed road alignment will be further reviewed upon HIA in order to minimize the potential heritage impact.</p> <p>(ii) According to the EFS, the impact on the Exterior Walls of 110ML have been assessed and they will be excluded from the works limit of the proposed developments. As advised by CEDD, appropriate settlement and vibration monitoring would be provided during construction stage.</p> <p>(iii) The comprehensive HIA to be conducted by CEDD in consultation with AMO in the detailed design stage will further review if there was any mining activities within the works limits.</p>   |
| <b><i>Potential as Educational Resources and for Cultural / Green Tourism Development</i></b> |   |  |
| L9  | <p>The heritage sites of Ma On Shan Mine has the potential and should be considered as important educational resources and for local cultural / green tourism development. However, the proposed developments will undermine the local revitalization effort of Grace Youth Camp. The Government should reconsider incorporating Ma On Shan Iron Mine into the United Nations Educational, Scientific and Cultural Organization (UNESCO) Geo Park</p> | <p>According to the EFS, the proposed developments and their associated infrastructure and facilities will not encroach onto any graded historic buildings/structures in relation to the former Ma On Shan Iron Mine (except a pier of the Mineral Preparation Plant). The Lutheran Yan Kwong Church (i.e. Grace Youth Camp) (Grade 3 historic building) which is located at the upper part of Ma On Shan Tsuen, is at a distance away from the works limit and will not be affected.</p> <p>From the heritage conservation viewpoint, AMO is open to initiatives/ proposals from the owner/ management party/ user bureau(x)/ department(s) or future allocate(s) to reuse the graded historic buildings/ structures properly. AMO will offer technical</p> |

|   | Major Grounds and Proposals of Representations  | Responses of Government Departments  |
|---|---|--|
|   |   | <p>advice and comment from the heritage conservation perspective on any works proposals arising from the renovation/ revitalization as well as repair and maintenance of the graded historic buildings/ structures.</p> <p>As advised by AFCD, according to the UNESCO Global Geoparks Criteria, the geological heritage within a UNESCO Global Geopark should be verified with international geological significance. The former Ma On Shan Iron Mine does not seem to meet this criterion.</p>   |
| <b>M Compensation and Rehousing Arrangement</b>     |   |  |
| <b><i>Clearance, Compensation and Rehousing</i></b> |   |  |
| M1  | The proposed development along MOST Road would result in extensive clearance of land but the extent has not yet been announced.   | Compensation and rehousing, land clearance and related land matters are outside the scope of the OZP, which is to show the broad land use framework and planning intention for the amendment sites. The concerns of the affected stakeholders would be dealt with separately by the Government in firming up the implementation arrangements.  |
| M2  | The impact on villagers as a result of the proposed developments along MOST Road was not evaluated. The way of living of the villagers would be affected, and they requested to continue to reside in their village. The Government should proactively liaise and communicate with the affected residents on the rehousing arrangement to their satisfaction, such that they can receive reasonable compensation and have an improved living environment. | As advised by Lands Department (LandsD), in general, ex-gratia (EGAs) and rehousing arrangement would be offered to eligible residents, business operators and genuine farmers affected by clearance in accordance with the prevailing policies. Upon finalization of land requirement boundaries, the Government shall carry out the pre-clearance survey to register the affected residents within the project boundaries. The information so obtained will serve as a basis for assessment of eligibility for government's EGAs and rehousing arrangement for those residing/operating in the locality and are genuinely affected/to be cleared by the project. Regarding the |

|   | Major Grounds and Proposals of Representations  | Responses of Government Departments   |
|---|---|---|
|   |   | villagers' request to continue to reside in their village, second para. of the response to B7 above is relevant.  |
| <b><i>Fung Shui</i></b>   |   |   |
| M3  | the proposed access road for Sites A and B1 would cause unacceptable impacts to villagers' 'Feng Shui Dei' (風水地). Besides, the proposed developments will affect the fung shui of the existing graves to the east of Cheung Muk Tau and the fung shui of Sites F and G.   | As advised by LandsD, the "Feng Shui Dei" (風水地) adjacent to Site A and Site B1 as shown on the figure of the representation are not recognized Fung Shui area. Nevertheless, the local communities may request for compensatory works which are claimed to be fung shui related when they are affected by the public works projects. As fung shui related compensatory works are intangible elements, each case would be considered on its own merits.  |
| <b>N Provision of GIC Facilities, Recreational Facilities/ Open Space and Other Supporting Facilities</b> |   |   |
| N1  | <p>The need for the proposed school and the supporting pumping station and service reservoirs is doubtful:</p> <p>(i) With a decreasing birth rate and the inadequate admission of students, the need for the proposed primary school at Site E is doubtful apart from serving the proposed development at Site D.</p> <p>(ii) The need for the pumping station at Site C and the service reservoirs at Site F is doubtful apart from serving the proposed housing developments at Sites D and G, as Ma On Shan Service Reservoirs already have adequate capacity to serve the Ma On Shan area.</p> | <p>(i) Education Bureau (EDB) has advised that (i) under the established mechanism, the Government will reserve sites for school development when preparing town plans and planning large-scale residential developments having regard to the planned population intake and on the basis of the needs for community services. The subject school site was reserved in accordance with the above-mentioned mechanism. In addition, the provision of a primary school for the proposed housing developments would have the merit of minimizing the travelling time required of students residing there; and (ii) Land resources are valuable, and the construction or reprovisioning of primary and secondary schools involves substantial public expenditure. EDB has all along been prudent in its development of public sector school building</p> |

|  | Major Grounds and Proposals of Representations | Responses of Government Departments  |
|--|--|--|
|  |  | <p>projects so as to commensurate with overall and district-specific needs, the steady development of the school sector, and at the same time enhancing schools' learning and learning environment. In this regard, EDB has been closely monitoring the changes in student population. Generally speaking, it is not unusual to observe student mobility within or after the start of a school year. In addition, the development of the COVID-19 epidemic has also affected the number of newly-arrived students and cross-boundary students joining local schools. According to prevailing mechanism, EDB will take into account factors including the planned development of the area concerned, the school-age population projections which are compiled based on the population projections updated regularly by the Census and Statistics Department and the projection of population distribution released by PlanD, the actual number of existing students and school places available at various levels, the prevailing education policies and other factors which may affect the supply and demand of school places, etc., before deciding whether it is necessary to allocate school premises for setting up a new school or reprovisioning of an existing school. In view of the latest downward trend of school-age population in the medium to long term, the needs of different districts vary. Apart from continuing to primarily consider reprovisioning use when launching new school premises for allocation in the future, EDB will also actively encourage School Sponsoring Bodies to apply for cross-district</p> |

|    | Major Grounds and Proposals of Representations  | Responses of Government Departments   |
|----|---|---|
|    |   | <p>reprovisioning of public sector schools in areas with surplus school places, in order to meet the demand for school places in new development areas, as well as to improve the learning and teaching environment of public sector schools at the same time.</p> <p>(ii) The EFS conducted for the amendment sites has concluded that there is no insurmountable technical problem for the proposed housing developments and their associated infrastructure and facilities. Given the acute housing shortage in Hong Kong, Sites D and G will provide a total of 2,700 public housing units and 1,040 private housing units to help address housing need to the short-to-medium term. As advised by CEDD, the proposed service reservoirs at Sites F is to meet the requirement of the minimum residual head to serve the housing developments, whereas the proposed pumping station at Site C is to provide sufficient feed to the proposed service reservoirs at Site F.</p> |
| N2 | <p>(i) There is inadequate provision of GIC facilities and recreational facilities/open space in Ma On Shan, including hospital, community hall, elderly services (such as residential care home for the elderly (RCHE) and community care services facilities (CCS)), child care services (such as child care centre (CCC)). Opportunities to increase provision of community facilities should be explored.</p> | <p>(i) The existing and planned provision of GIC facilities (except for hospital, RCHE, CCS and CCC) and open space are generally adequate to meet the demand of the overall planned population in Ma On Shan in accordance with the requirements of the HKPSG.</p> <p>(ii) Food and Health Bureau (FHB) and Hospital Authority (HA) have advised that although hospital will be in deficit for the planned population in Ma On Shan, the provision of hospital</p>   |

|  | <b>Major Grounds and Proposals of Representations</b>  | <b>Responses of Government Departments</b>   |
|--|--|--|
|  | <p>(ii) Furthermore, there is no concrete implementation programme for many planned GIC facilities and recreational facilities. Committed GIC facilities and recreational facilities/open space, including clinic, sports centres, CCS, RCHE and CCC, should be implemented first.</p> | <p>beds is assessed on a wider district basis and can be addressed by the provision in the adjoining area of Sha Tin. FHB and HA are going to implement the projects under the 10-year hospital development plan, including the redevelopment of Prince of Wales Hospital Phase II. Together with the Chinese University of Hong Kong teaching hospital and the extension of the Union Hospital, the provision of hospital beds in Ma On Shan is adequate to meet the future demand of the population in the long run.</p> <p>The Social Welfare Department (SWD) has advised that it has all along adopted a multi-pronged approach, and maintained close liaison with relevant government departments, to identify suitable accommodation for the provision of social welfare facilities, so as to meet the ongoing social welfare service needs of different districts. In view of the population-based planning standards for elderly and child care services, CCC, RCHE and CCS have been incorporated into the proposed public and/or private housing developments. In applying the standards, the distribution of social welfare facilities, the land supply in different districts, service demand as a result of the population growth and demographic changes as well as the provision of different social welfare facilities have to be considered. The HKPSG requirements are long-term targets toward which the provision of services and facilities would be adjusted subject to the consideration of the SWD and relevant departments concerned in the planning and development</p> |

|    | Major Grounds and Proposals of Representations   | Responses of Government Departments   |
|----|--|---|
|    |  | <p>process. PlanD and SWD will work closely together to ensure that additional GIC facilities will be included in new and redevelopment proposals from both public and private sectors.</p> <p>Regarding the implementation of the planned clinic in Ma On Shan, HA will continue to monitor the service utilization of the general outpatient clinics in Sha Tin district, and plan for the clinic development in due course. As for the implementation of the planned recreational facilities/open space, LCSD has advised that it has all along been following the priority set by the STDC to implement the projects of leisure and recreational facilities in Sha Tin District. Currently, LCSD is actively planning for the implementation of the Amenity Complex in Area 103 of Ma On Shan, which includes a sports centre to address local demand. LCSD has also recently completed the Hang Ming Street Sitting-out Area in Area 90 of Ma On Shan, which was open for public use in February 2021.</p> |
| N3 | <p>The proposed housing sites are all located away from the Ma On Shan Town Centre and not well-served by shopping centre, market, and community, recreational and entertainment facilities. In particular, the sites along MOST Road will repeat the mistake of Shui Chuen O Estate of similar setting, which is surrounded by hills, and only accessible by a few public transport routes or via footbridge and lift from the MTR Station, and with inadequate elderly and childcare facilities.</p> | <p>As confirmed by HD, to serve the needs of the future residents as well as the Ma On Shan New Town, retail facilities (not more than non-domestic PR of 0.3) as well as a variety of social welfare facilities have been proposed in Sites A and B1 in Cheung Muk Tau and Site D along MOST Road. In response to EDB's advice, a primary school is also reserved at Site E to serve the future residents. Subject to detailed design, HD proposes to provide goods and daily necessities stores as well as food stores in the public housing development to serve the daily needs of the locals. Major shopping centres and</p>   |



|                              | Major Grounds and Proposals of Representations   | Responses of Government Departments   |
|------------------------------|--|---|
|                              |  | entertainment facilities (such as MOSTown and Double Cove Place), markets (such as markets at Heng On Estate and Wu Kai Sha) and recreational facilities (such as Ma On Shan Sports Centre and Ma On Shan Swimming Pool) are also easily accessible at the Ma On Shan Town Centre.  |
| <b>O Public Consultation</b> |  |   |
| O1                           | <p>Local consultation before gazettal of the draft OZP was inadequate. The proposed developments have not been accepted by local residents as well as the District Council. The Government attempted to proceed with the proposed developments without proposing solutions to the issues raised by STDC.</p> <p>The Government did not proactively address the public's concerns. Notification of the amendment of OZP was inadequate. Site notices should be posted in the vicinity of the amendment sites and MTR stations during the 2-month public exhibition period. There are only a short period of 2 months for submission of representation, and an exchange session of 1 hour after the gazettal of the draft OZP. Some villagers may not be able to express their views under the current consultation mechanism.</p> | <p>The established public consultation procedures for OZP amendments had been followed. Prior to the consideration of the proposed amendments to the approved Ma On Shan Outline Zoning Plan No. S/MOS/22 (approved OZP) by the Rural and New Town Planning Committee (RNTPC), PlanD and CEDD jointly reported the findings of the EFS to and consulted Sai Kung North Rural Committee (SKNRC), Development and Housing Committee (DHC) of STDC and Planning, Housing and Works Committee (PHWC) of Tai Po District Council (TPDC) on the proposed amendments to the approved OZP on 23.6.2020, 30.6.2020 and 3.7.2020 as well as 14.7.2020 respectively. A meeting with the representatives of Ma On Shan Tsuen has also been held on 13.7.2020 at the request of a STDC member. In response to the objecting motions passed by DHC of STDC and PHWC of TPDC, Development Bureau (DEVB) issued a letter to each of the Committees to further address their key concerns, explain the need for rezoning to meet the housing needs and inform both STDC and TPDC that the Government decides to continue with the proposed rezoning and submission to the RNTPC. The views and comments received have been duly relayed to the RNTPC upon submission of the proposed amendments to the approved OZP.</p> |

|          | Major Grounds and Proposals of Representations   | Responses of Government Departments  |
|----------|--|--|
|          |  | <p>The draft OZP incorporating the proposed amendments has been published for two months for representations and the representations have been published for three weeks for comment according to the provisions of the Town Planning Ordinance. Members of the public have been given the opportunity to provide views on the amendments. All valid representers and commenters have been invited to the Board to present their views. After hearing the representations and comments, the Board will decide whether to propose amendment(s) to the draft OZP to meet/partially meet the representation(s) in the manner proposed in the representation(s) or in other manner that the Board considers appropriate in meeting the representation(s).</p> <p>To address the concerns on the proposed developments, subsequent to the gazettal of the draft OZP, PlanD, CEDD, HD and LandsD attended an exchange session co-organised by Sha Tin District Office (STDO) and Ma On Shan South Area Committee (MOSSAC) on 10.11.2020, which was also attended by villagers of Ma On Shan Tsuen and STDC members. Comments received at the exchange session are attached in <b>Annex VII</b> for Members' reference.</p> |
| <b>P</b> | <b>Others</b>  |  |
| P1       | Population policy is the crux of the housing problem of Hong Kong, as any increase in housing supply is quickly offset by the incoming population. | Population policy is outside the ambit of the Board.   |

|    | Major Grounds and Proposals of Representations   | Responses of Government Departments  |
|----|--|--|
| P2 | The increase in population from the proposed housing developments will create disturbance to the community. The large number of visitors along MOST Road during the weekends will also create security issue to the proposed private housing at Site G and disturbance to the proposed RCHE thereat.   | There is a need to increase housing supply to address the housing shortage which is an issue of great public concern. With adequate supporting infrastructure and facilities, the EFS has confirmed that there is no insurmountable technical problem and unacceptable impacts from the proposed developments on the locality. The future housing site is expected to be clearly demarcated and well-designed and thus security issue/disturbance from the passersby is unlikely.  |
| P3 | The building height of the proposed residential development at Site G will affect aviation safety considering its location along the flight path.  | As advised by CAD, the maximum level of the proposed development at Site G of not exceeding 250mPD will not exceed the "restricted height" as prescribed under the Hong Kong Airport (Control of Obstructions) Ordinance (Cap.301), which provides for the restriction of building height in the interest of aircraft safety.  |
| P4 | The proposed development is an act of collusion. To facilitate the proposed development under the approved planning application no. A/MOS/65, the developer will have to improve and widen MOST Road and the road scheme was gazetted 11 years ago. However, the road scheme was halted in 2015 upon the commissioning of consultancy study for housing development along MOST Road. The proposed development under the current OZP amendment will affect the implementation of the approved planning application no. A/MOS/65. It is suspicious that the undertaking of road improvement by the government is a transfer of benefit to private developer. | <p>The PTTIA under the EFS has identified several road improvement schemes for the proposed housing developments and GIC uses. The proposed upgrading works of MOST Road to be undertaken by the Government serve to accommodate the proposed developments at Sites C to G to ensure that no adverse traffic impact will be resulted.</p> <p>There is no collusion between the Government and the applicant of the approved planning application no. A/MOS/65. As advised by LandsD, both land exchange and the road scheme in relation to the approved planning application no. A/MOS/65 had not been approved.</p> |

|          | Major Grounds and Proposals of Representations   | Responses of Government Departments   |
|----------|--|---|
| <b>Q</b> | <b>Proposals from Representers</b>   |   |
|          | <i>In Relation to Sites A, B1 and C to G</i>   |   |
| Q1       | “GB” sites in the surrounding of Ma On Shan Country Park should be preserved.  | Second para. of the response to B3 above is relevant.   |
| Q2       | Future development in Ma On Shan should be in a lower density and clustered in areas with adequate and direct existing road connections, such as the area along the Ma On Shan Bypass, so as to reduce the need for infrastructural works and the impact on the natural environment. | <p>In view of the scarce land resources, there is a need to optimize site potential to address housing and other development needs of the community. The proposed development intensities for the housing developments confirmed by the EFS as technically feasible with no insurmountable problem are considered appropriate. PES conducted to assess the environmental impacts arising from the proposed housing developments on air quality, noise, water quality, waste management, ecology, cultural heritage and land contamination has concluded that no insurmountable environmental impact is anticipated at the sites for GIC and housing developments. The EcoIA included in the PES has also concluded that the overall ecological impact, including both direct and indirect impact on habitats and species of conservation interest, is considered not significant.</p> <p>As for the site along Ma On Shan Bypass and Ma On Shan Road (site area of about 24.6ha) and the site located on the slope to the immediate east of Park Belvedere (site area of about 4ha) proposed by the representers for future development, they are vegetated with part of the area identified for public housing development (i.e. “R(A)9” zone at Ma On Shan Road), which is currently under construction, part of the area occupied by the existing Ma On Shan</p> |

|    | Major Grounds and Proposals of Representations   | Responses of Government Departments   |
|----|--|---|
|    |  | Freshwater Service Reservoir, and the remaining areas largely being steep slopes generally with gradient over 20°. Although slope with gradient over 20° is not an insurmountable development constraint, developing such areas is usually not cost-effective and/or technically difficult. Given the site constraints identified, housing developments on these alternative sites will have to be justified by relevant technical assessments. |
| Q3 | The development density of housing development should be significantly reduced in order to minimize the environmental impacts and the pressure on the public facilities. | The EFS conducted for the Ma On Shan housing sites has confirmed that there is no insurmountable technical issues for the proposed housing developments and no unacceptable environmental impacts on the surrounding areas. Regarding GIC provision, response to N2 above is relevant.  |
| Q4 | The amendment sites shall be used for RCHE, CCC, clinic, hospital and provision of infirmity services instead.   | A variety of social welfare facilities including RCHE and CCC have been incorporated in the indicative scheme of the housing sites under the EFS. The provision of welfare facilities may be adjusted subject to the advice from the SWD and other relevant departments concerned at the detailed design stage.<br><br>For the provision of hospital/ clinic/ infirmity services, response to N2 above is relevant.                             |
| Q5 | The amendment sites should be used for conservation of the mining sites and the mining settlements and promoting tourism development.                                    | EFS has been conducted and confirmed that the amendment sites are suitable for housing developments and their associated facilities to meet the pressing housing needs. The amendment sites will not encroach onto the graded historic buildings/structures in relation to  |

|   | Major Grounds and Proposals of Representations  | Responses of Government Departments  |
|---|---|--|
|   |   | the former Ma On Shan Iron Mine. AMO is open to and stands ready to provide technical advice on initiatives / proposals for conservation of the heritage resources.  |
| <b><i>In Relation to Sites A and B1</i></b> |   |  |
| SQ1   | <p>Suggest to reduce the development intensity of Sites A and/or B1:</p> <ul style="list-style-type: none"> <li>(i) Reduce the permissible PR/BH of Sites A and B1 to 50mPD to align with the surrounding environment.</li> <li>(ii) Sites A and B1 should be as “R(B)”, with permissible plot ratio of below 5 and building height of 100mPD so as to be compatible with the surrounding environment.</li> <li>(iii) The site area and scale of development of Site B1 should be reduced by 20%</li> </ul> | <p>In view of the acute housing demand, there is a need to optimize site potential for housing developments. The EFS conducted for the Ma On Shan housing sites has confirmed that there is no insurmountable technical issues for the proposed housing developments at Sites A and B1 and no unacceptable impacts on the surrounding areas.</p> <p>Visual assessments conducted has confirmed that the residual visual impacts for the proposed public housing developments at Sites A and B1, are slightly to moderately adverse with the adoption of appropriate mitigation measures and are considered acceptable.</p> <p>As such the proposed development intensity and building heights for Sites A and B1 are considered appropriate.</p> |
| SQ2   | Proposed developments at Sites A, B1 and B2 should be relocated to the site in front of Yan On Estate, which is flat and enjoys better transport provision and facilities to meet the daily needs of the residents.   | Response to SQ3 below is relevant.   |

|                                    | Major Grounds and Proposals of Representations   | Responses of Government Departments   |
|------------------------------------|--|---|
| <i>In Relation to Sites C to G</i> |  |   |
| <i>Sites C to G</i>                |  |   |
| SQ3                                | <p>Whilst the need for public housing is understood, the proposed private housing at Site G is not justified. The site zoned “GB” adjacent to Kam Chun Court represents a better alternative for public housing development, while the temporary works site of Sha Tin Cavern STW in Area 73 represents a suitable site for the proposed primary school. Besides, the existing service reservoirs should be sufficient to cater for the proposed developments. However, as there is a distance away from Sites D and G to the existing service reservoirs, new service reservoirs are needed. If Sites D and G are not to be developed, Sites C and F would not be required for the development of pumping station and service reservoirs.</p> | <p>The suggested “GB” site adjacent to Kam Chun Court / in front of Yan On Estate as an alternative for public housing development has an area of about 7.9 ha. The site is primarily vegetated with about 80% of its area covered by slopes with a gradient of over 20° , and is bounded by Kam Chun Court to the west, Ma On Shan Bypass to the north and steep terrain to the east and south. Having excluded the steep slopes with gradient over 20° , the site has an area of about 1.5 ha. Although slope with gradient over 20° is not an insurmountable development constraint, developing such area is usually not cost-effective and/or technically difficult. Relevant technical assessments will also have to be conducted to support the housing development at the suggested alternative site.</p> <p>The proposed alternative site for Site E for primary school development at the temporary works site of STCSTW in Area 73 has an area of about 3.8ha. After deducting the part of the site traversed by the existing highway in the form of elevated structures from north to south, the developable area is about 1.8ha. While traffic noise is an issue to be addressed, with its remote location to the new population at the public housing development at Site A, B1 and D, the merits of minimizing the travelling time of students residing nearby will no longer be maintained.</p> <p>The EFS conducted for the proposed housing developments and their associated infrastructure and facilities has concluded that there is no</p> |

|                      | Major Grounds and Proposals of Representations  | Responses of Government Departments   |
|----------------------|---|---|
|                      |   | insurmountable technical problem for the proposed housing developments and their associated infrastructures and facilities. As for the need for the proposed private housing at Site G, response to B7 above is relevant.   |
| SQ4                  | The area from the uphill to the downhill along MOST Road, including some or all of the amendment sites thereat, should be protected as a heritage conservation area, for instance, to be rezoned to “Other Specified Uses” (“OU”) with annotation for conservation of the mining heritage, in order to revitalize the Iron Mine as a leisure and tourist spot, and to achieve synergy with Ma On Shan Country Park. | As regards conservation of historic buildings of former Ma On Shan Iron Mine, response to L1 above is relevant. An “OU” zoning to conserve the graded structures is considered not necessary at this stage.   |
| <i>Sites D and E</i> |   |   |
| SQ5                  | The Exterior Walls of 110ML, the Mineral Preparation Plant and the public housing development should be planned as a whole as “Hong Kong Mining Park” and public housing project for research and educational purposes and to promote the sense of belongings of the future residents.  | HD will design and construct public housing taking into account the findings of the HIA endorsed by the AAB and the advice of AMO.  |
| SQ6                  | Sites D and E should be rezoned as “SSSI” or “Recreational Open Space” for a Mining Museum and heritage trail to conserve the integrity of the Ma On Shan Iron Mine, to mitigate the terrain hazard and environmental issues as a result of the mining activities in the past, and for educational and local tourism development purposes as in Yim Tin Tsai.   | The planning intention of “SSSI” zone is to conserve and protect the features of special scientific interest which are designated as SSSI, whereas the planning intention of “Open Space” is primarily for the provision of outdoor open-air public space for active and/or passive recreational uses serving the needs of local residents as well as the general public. |



|                      | Major Grounds and Proposals of Representations  | Responses of Government Departments  |
|----------------------|---|--|
|                      |   | <p>While there is no features of special scientific interest within Sites D and E, the proposed housing developments and their associated infrastructure and facilities will not encroach onto any graded historic buildings/structures (except a pier of the mineral preparation plant) or any features of special geological features. All the graded historic buildings in relation to the former Ma On Shan Iron Mine including Shun Yee San Tsuen (Grade 3), the Exterior Walls of 110ML (Grade 2) and the Mineral Preparation Plant (Grade 3) will be preserved in-situ. Response to L1(ii) above regarding the integrity of the former Ma On Shan Iron Mine is also relevant. EFS for Ma On Shan housing sites has confirmed that there is no insurmountable technical problem and no unacceptable impacts for Sites D and E to develop as public housing and school development respectively. Thus, the suggested “SSSI” or “Recreational Open Space” zoning for Sites D and E is not supported.</p> <p>AMO is open to and stands ready to provide technical advice on initiatives / proposals for conservation of the heritage resources.</p> |
| <i>Sites F and G</i> |   |  |
| SQ7                  | It is proposed to have a new exhibition hall managed by AFCD at Site F. Site G should be the entrance to a new geological park considering its proximity to some important and special rocky landscape including Luk Chau Shan. | As advised by AFCD, according to the UNESCO Global Geoparks Criteria, the geological heritage within a UNESCO Global Geopark should be verified with international geological significance. The former Ma On Shan Iron Mine and Luk Chau Shan do not seem to meet this criterion.  |

|               | Major Grounds and Proposals of Representations   | Responses of Government Departments   |
|---------------|--|---|
| SQ8           | A museum showcasing the history of Ma On Shan Iron Mine and a campsite for stargazing are proposed at Site F. Suggest to renovate the existing mining settlement at Site G and to promote a community with unique character. Reference can be made to “貓村” in Taiwan which can attract tourists and increase employment opportunities.   | <p>According to the EFS, all the Site Structures at Mining Settlement of the former Ma On Shan Iron Mine (Grade 3) including Shun Yee San Tsuen and relevant structures at the upper part of Ma On Shan Tsuen will be preserved in-situ. As for Site G which is located on Government land and dotted with temporary structures, it is amongst the sites identified in Ma On Shan to meet the pressing housing needs in the short to medium terms. No graded buildings/structures or items pending grading assessment by the AAB is situated within Site G. EFS has been conducted for Site G and confirmed that the sites are suitable for housing development. Avoiding the structures at Site G will substantially affect the housing production.</p> <p>Site F is reserved for a salt water service reservoir and a fresh water service reservoir to support the developments at MOST Road. Subject to the detailed design of the service reservoirs and support from relevant policy bureau (where applicable), WSD can facilitate taking forward any appropriate proposals for gainful utilization of the space on the rooftops of the service reservoirs for suitable recreational and other activities.</p> |
| <b>Site D</b> |  |   |
| SQ9           | Site D should be rezoned to “G/IC” and annotated “Public Residential Care Home for the Elderly” considering the lower mobility of the residents and the smaller traffic impact, the existing shortfall of RCHE, the need to accommodate the elderly in public housing who requires care services, and the release of public housing unit if the elderly population is relocated to RCHE. | A variety of social welfare facilities have been incorporated in the indicative scheme of the housing sites under the EFS, including a proposed RCHE in each of Sites A and G. The provision of welfare facilities may be adjusted subject to the advice from the SWD and other relevant departments concerned at the detailed design stage. Second para. of response to SQ15 below is also relevant.   |

|      | Major Grounds and Proposals of Representations  | Responses of Government Departments   |
|------|---|---|
| SQ10 | <p>With a site area of about 4.1 ha and well-served by public transport, Ma On Shan Recreation Ground is a better alternative for Site D. Three blocks of public housing can be provided with increased flat production at a shorter time and lower cost, together with a sports complex incorporating the existing sport facilities.</p> | <p>Ma On Shan Recreation Ground is zoned “Open Space” on the draft OZP and is mainly occupied by two soccer fields, two basketball courts, two tennis courts and a children playground. According to the Final Report of the Air Ventilation Assessment – Expert Evaluation for Ma On Shan Area (February 2009), Ma On Shan Recreation Ground falls within one of the air paths of the area. It forms part of an important air lung of the locality where various air paths converge. Moreover, Ma On Shan Recreation Ground partly falls within one of the three strips of open spaces to the north of Heng On Estate serving as green visual corridors to separate the high-density developments according to the Explanatory Statement of the draft OZP. Technical acceptability for development of housing with a scale comparable to that of Site D and sports complex for reprovisioning of the existing sports facilities at this location, as suggested by the representer, should be demonstrated by relevant technical assessments including traffic impact assessment, visual assessment and AVA, etc.</p> |

|               | Major Grounds and Proposals of Representations   | Responses of Government Departments   |
|---------------|--|---|
| <i>Site E</i> |  |   |
| SQ11          | <p>The Government should integrate the graded structures with the proposed public housing at Site D and proposed school at Site E, allowing the heritage sites to be learning grounds for the students and residents, as well as visitors to Ma On Shan Country Park. Site E and its surrounding heritage structures (including 110ML Portal and its associated structures, and the Mineral Preparation Plant and its related relics) to be rezoned as “OU (School cum Conservation Areas)”. The planning intention is to integrate the heritage structures into the design of the school site, enriching the learning environments of the students and allowing the heritage structures to perpetuate the values of the Ma On Shan Iron Mine landscape as a common inheritance of Hong Kong. All developments would require permission from the Town Planning Board. Its implementation would require collaboration between the government and interested NGOs, after the completion of the capital and rehabilitation works.</p> | <p>Site E, currently zoned “G/IC”, is reserved for the development of a primary school to support the new population nearby. According to the EFS, Sites D and E will not encroach onto any graded historic buildings/structures. As regard the integrity of the heritage cluster of former Ma On Shan Iron Mine and the design consideration at Site D, respective responses to L1(ii) and SQ5 above are relevant.</p> <p>According to EDB, as a general practice, the school design will be drawn up in consultation with the School Sponsoring Body (SSB) in future design stage to suit the school's operation needs as far as practicable. However, whether the heritage concept will be adopted in the school design to echo the surrounding heritage structures is subject to the acceptance of the SSB, environmental consideration and the overall design of the school. Besides, the heritage structures would not be integrated as part of the school site. Since a school building and a heritage structure have very different operational and design requirements, there would be adverse time and cost implications to the school building project as well as concerns from the SSB on school operation and management if the heritage structures were within the school site.</p> <p>Therefore, an “OU (School cum Conservation Areas)” zoning for Site E and its surrounding heritage structures is not supported.</p> |
| SQ12          | <p>Provision of primary school in the district is sufficient and the site should be considered for others uses such as RCHE.</p>   | <p>Regarding the need for provision of the primary school at Site E, response to N1 above is relevant. As for RCHE, relevant provisions have been incorporated in Sites A and G.</p>  |

|               | Major Grounds and Proposals of Representations   | Responses of Government Departments  |
|---------------|--|--|
| <i>Site F</i> |  |  |
| SQ13          | Proposed service reservoirs at Site F can be accommodated in rock cavern.  | The EFS for Ma On Shan housing sites has concluded that no insurmountable impact will be resulted from the proposed service reservoirs at Site F. As advised by CEDD, in view of the tight programme of the proposed housing developments and relatively small scale of the proposed service reservoirs at Site F, the development of rock cavern would not be time-efficient nor cost-effective.  |
| <i>Site G</i> |  |  |
| SQ14          | The site should be rezoned to “R(C)”, with permissible plot ratio of below 3. Heritage and trees in Site G should be preserved and protected considering its location at the fringe of the Country Park. | <p>Regarding the development intensity and the visual impact of the proposed development at Site G, respective responses to C1 and SJ3 above are relevant</p> <p>A total of 246 trees were found at Site G based on the findings of the tree survey. The top three tree species are <i>Dimocarpus longan</i> (龍眼), <i>Schefflera heptaphylla</i> (鴨腳木) and <i>Litchi chinensis</i> (荔枝) which are common species and a <i>Ficus microcarpa</i> (細葉榕) on-site is proposed to be preserved. Compensatory planting will be provided and relevant tree preservation clauses would be incorporated in the land lease.</p> <p>As regards heritage aspect, AMO advised that no graded historic building or new item pending grading assessment by the AAB is situated within Site G. ICHO of LCSD also advised that no ICH item on the current ICH inventory of Hong Kong is related to Site G.</p> |

|      | Major Grounds and Proposals of Representations   | Responses of Government Departments  |
|------|--|--|
| SQ15 | Site G should be used for “Public Residential Care Home for the Elderly” considering the existing shortfall of RCHE and the lower mobility of the residents which would have smaller traffic impact. | <p>The EFS for the Ma On Shan housing sites has confirmed that there is no insurmountable technical problem and no unacceptable impact for Site G to be developed as private housing with a PR of 3.6, while a 150-place RCHE is proposed to be incorporated in Site G.</p> <p>SWD has advised that the proposed RCHE will be a subsidised Contract Home. According to the established practice, the service operator of the proposed RCHE would be selected by competitive bidding. In general, for the subsidised portion of the Home, the residents will only have to pay a fee fixed by the government (i.e. \$2,060 per month). For the non-subsidised portion, the residents have to pay the fee at a level agreed by the government.</p> <p>While various welfare facilities for the elderly will be provided in all four housing sites, another RCHE will be provided in Site A (apart from Site G).</p> |
| SQ16 | The proposed housing development at Site G is preferred to be developed at the downhill area of Ma On Shan near the urban area.  | The Government has been carrying out various land use reviews on an on-going basis. Suitable sites at the downhill area of Ma On Shan and Wu Kai Sha have been rezoned for public housing and private housing developments. To meet the pressing need for housing, Site G is one of the sites identified during the 2-stage “GB” review as suitable to be rezoned for housing development. The EFS for the Ma On Shan housing sites has demonstrated that no insurmountable impact will be resulted from the proposed housing development at Site G.   |
| SQ17 | Site G should be designated as Country Park.   | The designation of Country Park falls outside the purview of the Board. AFCD has no comment on the proposal.   |

|    | Major Grounds and Proposals of Representations   | Responses of Government Departments  |
|----|--|--|
| R  | Adverse Representations on Item B2   |  |
| R1 | <p>(i) The subject road is ancillary to the proposed housing developments, and thus its rezoning should not be agreed before the housing development is widely agreed by the society.</p> <p>(ii) The footpath and roadside facilities cannot accommodate the traffic generated by the proposed housing developments, and would lead to illegal parking and adverse impact on the environment.</p> | <p>(i) Site B2 is located on Government land with roadside amenities and a footpath along Ma On Shan Bypass. It falls within the gazetted road works of "Sha Tin New Town, Stage 2 - Trunk Road T7" authorised in Gazette Notice 2236 dated 7.4.2000. The rezoning of the Site B2 from "GB" to an area shown as 'Road' is to reflect the existing as-built condition.</p> <p>(ii) The footpath is segregated from the Ma On Shan Bypass and the strip of roadside amenities by a noise barrier, implication on illegal parking is not anticipated and no adverse environmental impact will be resulted. Besides, it is expected that the subway across Ma On Shan Bypass near The Entrance instead of the twisted footpath in Site B2 will serve as the main pedestrian linkage between the proposed housing developments at Sites A and B1.</p> |
| T  | Adverse Representations on Item H  |  |
| T1 | There is no need to have the sewage treatment works facilities at Site H. There is already the Sha Tin Sewage Treatment Works (STSTW) near Ma On Shan.   | <p>The rezoning procedure for the 98% of the Sha Tin Cavern Sewage Treatment Works (STCSTW) site falling on area covered by the Sha Tin OZP was completed in 2018. Opportunity is now taken to rezone the remaining 2% of the STCSTW site falling within the Ma On Shan OZP from "GB" to "OU(STW)" to rationalize the whole development boundary of the STCSTW.</p> <p>As advised by Drainage Services Department (DSD), Site H will be part of the secondary portal of the future STCSTW. The STCSTW</p>  |

|    | Major Grounds and Proposals of Representations   | Responses of Government Departments  |
|----|--|--|
|    |  | <p>will allow the relocation of the existing STSTW into rock caverns, which will bring multi-fold benefits to the communities of Sha Tin and Ma On Shan, including environmental improvement.</p> <p>DSD has explained that the necessity of providing two portal areas, each connecting the main caverns complex via an access tunnel, is due to the need to cater for emergency situations. In case one of the portal areas or access tunnels is obstructed by accidents, the other portal area / access tunnel can serve as a safe passage for evacuating the personnel in the caverns, whilst firefighters can also make use of this alternative access to conduct rescue operation. Thus, the secondary portal area at Site H at Mui Tsz Lam Road is considered necessary. Besides, some facilities such as electrical substations and ventilation buildings are not suitable to be placed inside the caverns because of fire safety concerns, and have to be accommodated at Site H.</p> |
| T2 | The proposed development at Site H would result in adverse landscape impact and irreversible impact on the "GB" zone, and worsen the odour impact. | The construction and operation of the STCSTW Project is governed by an EP granted by EPD in 2017. Regarding the concerns on potential landscape impact, DSD advised that a tree survey was carried out as part of the EIA for STCSTW approved in November 2016 and further tree survey in the area was conducted in June 2020. Mitigation measures to minimise the landscape impacts, which include compensatory planting of native species within or adjacent to the site for the STCSTW for the loss of about 135 existing trees, which are of common species and generally in fair to poor condition, form and amenity value, as well as the design of the ancillary  |



|  | Major Grounds and Proposals of Representations | Responses of Government Departments   |
|--|--|---|
|  |  | <p>buildings at the cavern portal area with landscape treatment to their façade to blend into the greenery of the surroundings, have been approved as part of the EIA.</p> <p>As for the concern on the potential odour impact, DSD advised that cavern is in fact an effective natural barrier to enclose the sewage treatment facilities which pose odour emission. Odour emitted from these facilities would be treated by deodourizing units before venting to the ambient via the ventilation shaft at a remote area on Nui Po Shan. In addition, negative pressure would be applied inside caverns preventing odour from leaking through the access tunnels. With these measures in place, the odour impact would be alleviated compared with the existing STSTW.</p> |

| Representers<br>申述人 | Related Amendment Item(s)<br>相關修訂項目 | Major Grounds / Proposals<br>主要理由／建議   |
|---------------------|-------------------------------------|--|
| R1                  | A, B1, B2, C, D, E, F, G, H         | Nil 沒有   |
| R2                  | A, B1, B2, C, D, E, F, G, H         | Nil 沒有   |
| R3                  | A, B1, D, G                         | A1   |
| R4                  | A, B1, D, G                         | A1   |
| R5                  | A, B1, D, G                         | A1   |
| R6                  | A, B1, D, G                         | A1   |
| R7                  | A, B1, D, G                         | A1   |
| R8                  | A, B1, D, G                         | A1   |
| R9                  | A, B1, D, G                         | A1   |
| R10                 | A, B1, D, G                         | A5   |
| R11                 | A, B1, D, G                         | A5   |
| R12                 | A, B1, D, G                         | A4   |
| R13                 | A, B1, D, G                         | A1   |
| R14                 | A, B1, D, G                         | A1   |
| R15                 | A, B1, D, G                         | A1, A5   |
| R16                 | A, B1, D, G                         | A1   |
| R17                 | A, B1, D, G                         | A1   |
| R18                 | A, B1, D, G                         | A1   |
| R19                 | A, B1, D, G                         | A2   |
| R20                 | A, B1, D                            | A1   |
| R21                 | A, B1, D                            | A2, A3   |
| R22                 | A, B1, D                            | A1   |
| R23                 | A, B1, D                            | A1   |
| R24                 | A, B1, D                            | A2, A5   |
| R25                 | B1, D                               | A2   |
| R26                 | A                                   | A1, A2   |
| R27                 | A                                   | A1   |
| R28                 | A                                   | A1   |
| R29                 | A                                   | A1   |
| R30                 | A                                   | A1, A5   |
| R31                 | B                                   | A1   |
| R32                 | B                                   | A1, A4   |
| R33                 | B                                   | A1   |
| R34                 | B                                   | A1, A5   |
| R35                 | B                                   | A1, A2   |
| R36                 | D                                   | A1, A4   |
| R37                 | D                                   | A1, A2   |
| R38                 | G                                   | A1   |
| R39                 | A, B1, C, D, E, F, G, H             | A1, A3, SQ17   |
| R40                 | C, E, G                             | A3, D1, D2, F3, N3   |
| R41                 | A, B1, C, D, E, F, G                | A2, F3, N2, SD3  |
| R42                 | A, B1, C, D, E, F, G, H             | A6, B3, B5, D1, F3, N2, SF2  |
| R43                 | A, B1, C, D, E, F, G                | B5, F10, G1, J2, L1, L6, L7, SJ3   |
| R44                 | A, B1, C, D, E, F, G                | B3, B5, F3   |
| R45                 | A, B1, C, D, E, F, G                | B1, B5, E2, N1, SJ1, SJ2, SJ3  |
| R46                 | A, B1, C, D, E, F, G                | B3, B4, B5, E2, F3, Q1   |
| R47                 | A, B1, C, D, E, F, G                | B3, B4, B5, E2, F3, F7, F8, F12, SF1, SJ1, SJ2, SJ3                                      |
| R48                 | A, B1, C, D, E, F, G                | B1, B3, B5, E2, F3, F10, G1, L2, L7, N3, Q2, SD2, SJ1, SJ2, SJ3                          |
| R49                 | A, B1, C, D, E, F, G                | B1, B3, B4, B5, B7, C1, F3, F4, F7, F8, F11, F13, L1, L6, L7, L8, N3, SJ1, SJ2, SJ3, SQ4 |
| R50                 | A, B1, C, D, E, F, G                | B1, B3, B5, F3, F8, F9, L1, L2, L9, SJ2, SJ3   |
| R51                 | A, B1, C, D, E, F, G                | B1, B3, D1, SD1, E2, F8, F11, F13, L6, N2, N3  |
| R52                 | E, G                                | B2, B3, B4, B5, C1, E2, L1, L2, L6, SD2, SJ3, SQ11                                       |

| Representers<br>申述人 | Related Amendment Item(s)<br>相關修訂項目 | Major Grounds / Proposals<br>主要理由／建議  |
|---------------------|-------------------------------------|---|
| R53                 | A, B1, C, D, E, F, G                | D1, D2, D5, D10, F13, L2, L4, M2, N2, SQ5   |
| R54                 | A, B1, C, D, E, F, G                | B1, D1, D5, D9, F8, SQ9, SQ15   |
| R55                 | A, B1, B2, C, D, E, F, G, H         | B3, D1, E2, F8, L2, N2, N3, P1, SD1   |
| R56                 | A, B1, B2, C, D, E, F, G, H         | B1, B3, B5, D1, D3, D5, D9, F8, F9, F13, K1, L1, L2, L9, O1, SF1, SJ1   |
| R57                 | A, B1, B2, C, D, E, F, G, H         | B1, B5, D1, D3, D5, D9, F8, F13, K1, L1, L2, O1, SF1, SJ1   |
| R58                 | A, B1, B2, C, D, E, F, G, H         | B7, D1, D5, E2, F3, F8, F9, G1, H1, L2, L6, L7, L8, N1, N2, N3, SD2, SD3, SF2, SH3, SJ2, SJ3, SQ3             |
| R59                 | A, B1, B2, C, D, E, F, G, H         | B1, B3, B5, D1, D3, D5, D9, F8, F9, F13, K1, L1, L2, L9, O1, SF1, SJ1   |
| R60                 | A, B1, B2, C, D, E, F, G, H         | B1, B3, B5, D1, D3, D5, D9, F8, F9, F13, K1, L1, L2, L9, O1, SF1, SJ1   |
| R61                 | A, B1, B2, C, D, E, F, G, H         | B1, B3, B5, D1, D3, D5, D9, F8, F9, F13, K1, L1, L2, L9, O1, SF1, SJ1   |
| R62                 | A, B1, B2, C, D, E, F, G, H         | B1, B3, B5, D1, D3, D5, D9, F8, F9, F13, K1, L1, L2, L9, O1, SF1, SJ1   |
| R63                 | A, B1, B2, C, D, E, F, G, H         | D1, N2, O1, P4  |
| R64                 | A, B1, B2, C, D, E, F, G            | B3, B5, D1, D5, D6, D8, E1, E2, SE1, F3, F8, F9, F14, H1, L1, L2, L6, L8, N2, O1, Q1, SD2, SD3, SH4, SJ2, SJ3 |
| R65                 | A, B1, C, D, E, F, G                | D1, F3, L6  |
| R66                 | A, B1, C, D, E, F, G                | B1, B3, D1, D5, F3, F9, SH3, K2, L1, L2, L5, L7, L9, N2, Q1, SF2, SQ6   |
| R67                 | A, B1, B2, D, G                     | B1, B5, D1, SQ9   |
| R68                 | A, B1, D, G                         | D1, D5, D7, F3, L1, N2  |
| R69                 | A, B1, C, D, E, F, G                | B1, D1, D5, D9, F8, SQ9, SQ15   |
| R70                 | A, B1, C, D, E, F, G                | B1, D1, D5, D9, F8, SQ9, SQ15   |
| R71                 | A, B1, D, G                         | D1, D5, N2, SL1, SL2  |
| R72                 | A, B1, C, D, E, F, G                | F1, F2, F8, F9, L1, L2, L5, L9, SH3   |
| R73                 | A, B1, B2, D, G                     | B1, B5, B7, D1, D3, D5, D9, E2, F8, F13, L1, L2, L9, SD1, SF1, SJ1  |
| R74                 | A, B1, B2, C, D, E, F, G, H         | B3, D1, E2, F3, F8, F13, N2, N3, P1, SD1  |
| R75                 | A, B1, C, D, E, F, G                | B1, B5, G1, L1, L2  |
| R76                 | A, B1, B2, C, D, E, F, G, H         | F3, G1, J1  |
| R77                 | A, B1, C, D, E, F, G                | B3, B5, F3, L2, L7, L8, O1, SF2   |
| R78                 | A, B1, B2, C, D, E, F, G, H         | B5, D1, D5, D6, D7, F8, F10, L7, N2, SJ1, SJ2, SJ3  |
| R79                 | A, B                                | B2, B3, E2, F8, F10, I1, Q1, SD1, SH1, SJ1  |
| R80                 | A, B                                | B2, B3, E2, F8, F10, I1, Q1, SD1, SH1, SJ1  |
| R81                 | A, B                                | B1, B2, F8, F10, M3, Q1, SJ1  |
| R82                 | A, B                                | B1, B2, B3, F8, M3, Q1, SJ1   |
| R83                 | A, B                                | B1, B2, B3, B5, C1, C2, D5, E2, F8, F9, F13, M3, SD1, SG1, SH2, SJ1   |
| R84                 | A, B1, B2, C, D, E, F, G, H         | B1, B2, B3, B4, B5, D1, F2, F8, F9, F13, L1, L2, L3, L4, L6, L7, L9, M2, N2, O1, P4, Q1, SF2, SH3, SJ4        |
| R85                 | A, B1, C, D, E, F, G                | D1, D9, N2  |
| R86                 | A, B1, B2, C, D, E, F, G, H         | B3, B5, D1, D5, D7, D9, F3, SJ1   |
| R87                 | A, B1, B2, C, D, E, F, G, H         | B3, B5, D1, D5, D7, D9, F3, SJ1   |
| R88                 | C, D, E, F, G                       | B1, B3, B5, E2, F1, F3, F4, F6, F9, G1, L1, L2, L4, L7, L9, O1, SF2, SH3, SJ3, SJ4                            |
| R89                 | F, G                                | B2, D1, F4, G1, J1, L1, L2, L6, M2, O1, P4, Q1, SD2, SD3  |
| R90                 | C, D, E, F, G                       | SD4   |
| R91                 | D, E                                | H1, L1, L4, L6, SQ5   |
| R92                 | A, B1, B2, C, D, E, F, G            | B3, B4, B5, F3, F7, F8, F9, J1, SJ1   |
| R93                 | A, B1, C, D, E, F, G, H             | B1, B2, B3, B5, F2, F8, Q1, SD2, SJ1  |
| R94                 | A, B1, C, D, E, F, G, H             | B1, B2, B3, B5, E1, F2, F7, F8, F13, G1, Q1, SD2, SJ1, SJ2, SJ3   |
| R95                 | A, B1, B2, C, D, E, F, G, H         | B3, D1, D2, D4, D6, D7, D8, E2, F1, F3, F8, M1, N2, Q1, SD2, SD3  |
| R96                 | A, B1, B2, C, D, E, F, G, H         | B3, D1, D2, D4, D6, D7, D8, E2, F1, F3, F8, M1, N2, Q1, SD2, SD3  |
| R97                 | A, B1, B2, C, D, E, F, G, H         | B3, D1, D2, D4, D6, D7, D8, E2, F1, F3, F8, M1, N2, Q1, SD2, SD3  |
| R98                 | A, B1, B2, C, D, E, F, G, H         | B3, D1, D2, D4, D6, D7, D8, E2, F1, F3, F8, M1, N2, Q1, SD2, SD3  |
| R99                 | A, B1, B2, C, D, E, F, G, H         | B3, D1, D2, D4, D6, D7, D8, E2, F1, F3, F8, M1, N2, Q1, SD2, SD3  |
| R100                | A, B1, B2, C, D, E, F, G, H         | B3, D1, D2, D4, D6, D7, D8, E2, F1, F3, F8, M1, N2, Q1, SD2, SD3  |
| R101                | A, B1, B2, C, D, E, F, G, H         | B3, D1, D2, D4, D6, D7, D8, E2, F1, F3, F8, M1, N2, Q1, SD2, SD3  |
| R102                | A, B1, B2, C, D, E, F, G, H         | B3, D1, D2, D4, D6, D7, D8, E2, F1, F3, F8, M1, N2, Q1, SD2, SD3  |

| Representers<br>申述人 | Related Amendment Item(s)<br>相關修訂項目 | Major Grounds / Proposals<br>主要理由／建議  |
|---------------------|-------------------------------------|---|
| R103                | A, B1, B2, C, D, E, F, G, H         | B3, D1, D2, D4, D6, D7, D8, E2, F1, F3, F8, M1, N2, Q1, SD2, SD3                        |
| R104                | A, B1, B2, C, D, E, F, G, H         | B3, D1, D2, D4, D6, D7, D8, E2, F1, F3, F8, M1, N2, Q1, SD2, SD3                        |
| R105                | A, B1, B2, C, D, E, F, G, H         | B3, D1, D2, D4, D6, D7, D8, E2, F1, F3, F8, M1, N2, Q1, SD2, SD3                        |
| R106                | A, B1, B2, C, D, E, F, G, H         | B3, D1, D2, D4, D6, D7, D8, E2, F1, F3, F8, M1, N2, Q1, SD2, SD3                        |
| R107                | A, B1, B2, C, D, E, F, G, H         | B3, D1, D2, D4, D6, D7, D8, E2, F1, F3, F8, M1, N2, Q1, SD2, SD3                        |
| R108                | A, B1, C, D, E, F, G                | B3, D1, D2, D4, D6, D7, D8, E2, F1, F3, F8, M1, N2, Q1, SD2, SD3                        |
| R109                | A, B1, C, D, E, F, G                | B3, D1, D2, D4, D6, D7, D8, E2, F1, F3, F8, M1, N2, Q1, SD2, SD3                        |
| R110                | A, B1, B2, C, D, E, F, G, H         | B3, D1, D2, D4, D6, D7, D8, E2, F1, F3, F8, M1, N2, Q1, SD2, SD3                        |
| R111                | A, B1, C, D, E, F, G                | B3, D1, D2, D4, D6, D7, D8, E2, F1, F3, F8, M1, N2, Q1, SD2, SD3                        |
| R112                | A, B1, C, D, E, F, G                | B3, D1, D2, D4, D6, D7, D8, E2, F1, F3, F8, M1, N2, Q1, SD2, SD3                        |
| R113                | A, B1, B2, C, D, E, F, G, H         | B3, D1, D2, D4, D6, D7, D8, E2, F1, F3, F8, M1, N2, Q1, SD2, SD3                        |
| R114                | A, B1, B2, C, D, E, F, G, H         | B3, D1, D2, D4, D6, D7, D8, E2, F1, F3, F8, M1, N2, Q1, SD2, SD3                        |
| R115                | A, B1, B2, C, D, E, F, G, H         | B3, D1, D2, D4, D6, D7, D8, E2, F1, F3, F8, M1, N2, Q1, SD2, SD3                        |
| R116                | A, B1, B2, C, D, E, F, G, H         | B3, D1, D2, D4, D6, D7, D8, E2, F1, F3, F8, M1, N2, Q1, SD2, SD3                        |
| R117                | A, B1, B2, C, D, E, F, G, H         | B3, D1, D2, D4, D6, D7, D8, E2, F1, F3, F8, M1, N2, Q1, SD2, SD3                        |
| R118                | A, B1, B2, C, D, E, F, G, H         | B3, D1, D2, D4, D6, D7, D8, E2, F1, F3, F8, M1, N2, Q1, SD2, SD3                        |
| R119                | A, B1, B2, C, D, E, F, G, H         | B3, D1, D2, D4, D6, D7, D8, E2, F1, F3, F8, M1, N2, Q1, SD2, SD3                        |
| R120                | A, B1, B2, C, D, E, F, G, H         | B3, D1, D2, D4, D6, D7, D8, E2, F1, F3, F8, M1, N2, Q1, SD2, SD3                        |
| R121                | G                                   | E2, F3, F8, F9, SJ3   |
| R122                | A, B1, B2, C, D, E, F, G, H         | B3, D1, D2, D4, D6, D7, D8, E2, F1, F3, F8, M1, N2, Q1, SD2, SD3                        |
| R123                | A, B1, B2, C, D, E, F, G, H         | B3, D1, D2, D4, D6, D7, D8, E2, F1, F3, F8, M1, N2, Q1, SD2, SD3                        |
| R124                | A, B1, C, D, E, F, G                | B3, D1, D2, D4, D6, D7, D8, E2, F1, F3, F8, M1, N2, Q1, SD2, SD3                        |
| R125                | A, B1, B2, C, D, E, F, G, H         | B3, D1, D2, D4, D6, D7, D8, E2, F1, F3, F8, M1, N2, Q1, SD2, SD3                        |
| R126                | A, B1, C, D, E, F, G                | B3, B5, D1, D2, D4, D6, D7, D8, E2, F1, F3, F8, G1, L8, M1, N2, SD2, SD3, SJ1, SJ2, SJ3 |
| R127                | A, B1, B2, C, D, E, F, G, H         | B3, D1, D2, D4, D6, D7, D8, E2, F1, F3, F8, M1, N2, Q1, SD2, SD3                        |
| R128                | A, B1, B2, C, D, E, F, G, H         | B1, B3, B5, D1, F3, G1, M1, M2, Q2, SD2   |
| R129                | A, B1, B2, C, D, E, F, G, H         | B1, B3, B5, D1, F3, G1, M1, M2, Q2, SD2   |
| R130                | A, B1, B2, C, D, E, F, G, H         | B1, B3, B5, D1, F3, G1, M1, M2, Q2, SD2   |
| R131                | A, B1, B2, C, D, E, F, G, H         | B1, B3, B5, D1, F3, G1, M1, M2, Q2, SD2   |
| R132                | A, B1, C, D, E, F, G                | B1, D1  |
| R133                | A, B1, C, D, E, F, G                | D1, D2  |
| R134                | A, B1, C, D, E, F, G                | D1, D2  |
| R135                | A, B1, C, D, E, F, G                | F3  |
| R136                | A, B1, C, D, E, F, G                | D1, F3  |
| R137                | A, B1, C, D, E, F, G                | E2, F3, L1  |
| R138                | A, B1, C, D, E, F, G                | D1, F3  |
| R139                | A, B1, C, D, E, F, G                | D1, F3, N2  |
| R140                | A, B1, C, D, E, F, G                | D1  |
| R141                | A, B1, C, D, E, F, G                | D1, F8  |
| R142                | A, B1, C, D, E, F, G                | D1, E2, F3, N3  |
| R143                | A, B1, C, D, E, F, G                | C1, P2  |
| R144                | A, B1, C, D, E, F, G                | B3, D1, N2  |
| R145                | A, B1, B2, C, D, E, F, G, H         | M2  |
| R146                | A, B1, C, D, E, F, G                | C1  |
| R147                | A, B1, C, D, E, F, G                | F3  |
| R148                | A, B1, B2, C, D, E, F, G, H         | D1  |
| R149                | A, B1, B2, C, D, E, F, G, H         | D1, E2, F3, G1  |
| R150                | A, B1, C, D, E, F, G                | L2, N2  |
| R151                | A, B1, C, D, E, F, G                | D1, F3, O1  |
| R152                | A, B1, C, D, E, F, G                | C1, E2, F3, L1, L6  |
| R153                | A, B1, C, D, E, F, G                | D1, O1  |
| R154                | A, B1, C, D, E, F, G                | F3  |

| Representers<br>申述人 | Related Amendment Item(s)<br>相關修訂項目 | Major Grounds / Proposals<br>主要理由／建議 |
|---------------------|-------------------------------------|--------------------------------------|
| R155                | A, B1, C, D, E, F, G                | B3, D1                               |
| R156                | A, B1, B2, C, D, E, F, G, H         | Nil 沒有                               |
| R157                | A, B1, C, D, E, F, G                | B1, F3                               |
| R158                | A, B1, C, D, E, F, G                | F3, L2                               |
| R159                | A, B1, C, D, E, F, G                | E2, L6                               |
| R160                | A, B1, C, D, E, F, G                | E2                                   |
| R161                | A, B1, C, D, E, F, G                | E2                                   |
| R162                | A, B1, C, D, E, F, G                | D1, F3                               |
| R163                | A, B1, C, D, E, F, G                | E2, L6                               |
| R164                | A, B1, C, D, E, F, G                | E2, F3                               |
| R165                | A, B1, C, D, E, F, G                | G1, L1                               |
| R166                | A, B1, C, D, E, F, G                | D1, N2                               |
| R167                | A, B1, B2, C, D, E, F, G, H         | D1                                   |
| R168                | A, B1, C, D, E, F, G                | D1                                   |
| R169                | A, B1, C, D, E, F, G                | D1                                   |
| R170                | A, B1, C, D, E, F, G                | B6, D1                               |
| R171                | A, B1, C, D, E, F, G                | F3                                   |
| R172                | G                                   | B6, P4                               |
| R173                | A, B1, C, D, E, F, G                | F3                                   |
| R174                | A, B1, C, D, E, F, G                | E2, G1                               |
| R175                | A, B1, C, D, E, F, G                | E2                                   |
| R176                | A, B1, C, D, E, F, G                | F3                                   |
| R177                | A, B1, C, D, E, F, G                | F8, M2                               |
| R178                | A, B1, C, D, E, F, G                | E2, M1                               |
| R179                | A, B1, C, D, E, F, G                | O1                                   |
| R180                | A, B1, C, D, E, F, G                | F3                                   |
| R181                | A, B1, C, D, E, F, G                | F3, G1                               |
| R182                | A, B1, C, D, E, F, G                | F3, L1                               |
| R183                | A, B1, C, D, E, F, G                | D1, F3                               |
| R184                | A, B1, C, D, E, F, G                | F3                                   |
| R185                | A, B1, C, D, E, F, G                | D1, E2                               |
| R186                | A, B1, B2, C, D, E, F, G, H         | E2                                   |
| R187                | A, B1, C, D, E, F, G                | D1, E2, L1, N2                       |
| R188                | A, B1, C, D, E, F, G                | E2, L1                               |
| R189                | A, B1, C, D, E, F, G                | D1                                   |
| R190                | G                                   | B6                                   |
| R191                | A, B1, C, D, E, F, G                | C1, F3                               |
| R192                | A, B1, C, D, E, F, G                | C1, E2, G1, L1                       |
| R193                | A, B1, C, D, E, F, G                | D1, G1, L1, L6                       |
| R194                | A, B1, C, D, E, F, G                | D1, F3, L1                           |
| R195                | A, B1, C, D, E, F, G                | D2, F3, G1, L1                       |
| R196                | A, B1, C, D, E, F, G                | F3, L1                               |
| R197                | A, B1, C, D, E, F, G                | F3                                   |
| R198                | A, B1, C, D, E, F, G                | F3                                   |
| R199                | A, B1, C, D, E, F, G                | F3                                   |
| R200                | A, B1, C, D, E, F, G                | D1, N2                               |
| R201                | A, B1, C, D, E, F, G                | D1, E2, F3, N2                       |
| R202                | A, B1, C, D, E, F, G                | D1                                   |
| R203                | A, B1, C, D, E, F, G                | D1                                   |
| R204                | A, B1, C, D, E, F, G                | B3, D1, L1                           |
| R205                | A, B1, C, D, E, F, G                | F3, L6                               |
| R206                | A, B1, C, D, E, F, G                | F3                                   |
| R207                | A, B1, C, D, E, F, G                | F3                                   |

| Representers<br>申述人 | Related Amendment Item(s)<br>相關修訂項目 | Major Grounds / Proposals<br>主要理由／建議 |
|---------------------|-------------------------------------|--------------------------------------|
| R208                | A, B1, B2, C, D, E, F, G, H         | D1, F3                               |
| R209                | A, B1, C, D, E, F, G                | B1, F3                               |
| R210                | A, B1, C, D, E, F, G                | D1, F3                               |
| R211                | A, B1, C, D, E, F, G                | F3                                   |
| R212                | A, B1, C, D, E, F, G                | E2, F3                               |
| R213                | A, B1, C, D, E, F, G                | E2, F3                               |
| R214                | A, B1, C, D, E, F, G                | E2                                   |
| R215                | A, B1, C, D, E, F, G                | E2                                   |
| R216                | A, B1, C, D, E, F, G                | D1, G1                               |
| R217                | A, B1, C, D, E, F, G                | E2, F3                               |
| R218                | A, B1, C, D, E, F, G                | F3                                   |
| R219                | A, B1, C, D, E, F, G                | F3                                   |
| R220                | A, B1, C, D, E, F, G                | F3                                   |
| R221                | A, B1, C, D, E, F, G                | E2, F3                               |
| R222                | A, B1, C, D, E, F, G                | F3                                   |
| R223                | A, B1, C, D, E, F, G                | F3                                   |
| R224                | A, B1, B2, C, D, E, F, G, H         | F3, L6                               |
| R225                | A, B1, C, D, E, F, G                | D1, F3, N2                           |
| R226                | A, B1, C, D, E, F, G                | E2, F8                               |
| R227                | A, B1, C, D, E, F, G                | E2, F3, G1                           |
| R228                | A, B1, B2, C, D, E, F, G, H         | B3, F3, L1, O1                       |
| R229                | A, B1, C, D, E, F, G                | B3, B6, F3                           |
| R230                | A, B1, C, D, E, F, G                | F3, G1                               |
| R231                | A, B1, C, D, E, F, G                | F3, G1                               |
| R232                | A, B1, C, D, E, F, G                | E2                                   |
| R233                | A, B1, C, D, E, F, G                | F3                                   |
| R234                | A, B1, C, D, E, F, G                | G1, L1                               |
| R235                | A, B1, C, D, E, F, G                | F3                                   |
| R236                | A, B1, C, D, E, F, G                | D1                                   |
| R237                | A, B1, C, D, E, F, G                | F3, L1                               |
| R238                | A, B1, C, D, E, F, G                | E2                                   |
| R239                | A, B1, C, D, E, F, G                | E2                                   |
| R240                | A, B1, C, D, E, F, G                | E2, L6                               |
| R241                | A, B1, C, D, E, F, G                | F3                                   |
| R242                | A, B1, C, D, E, F, G                | E2, L6                               |
| R243                | A, B1, C, D, E, F, G                | F3                                   |
| R244                | A, B1, C, D, E, F, G                | F3, L6                               |
| R245                | A, B1, C, D, E, F, G                | D1, L1                               |
| R246                | A, B1, C, D, E, F, G                | F3                                   |
| R247                | A, B1, C, D, E, F, G                | F3                                   |
| R248                | A, B1, C, D, E, F, G                | B1, B3                               |
| R249                | A, B1, C, D, E, F, G                | B1                                   |
| R250                | A, B1, C, D, E, F, G                | D1, F3                               |
| R251                | A, B1, C, D, E, F, G                | F3                                   |
| R252                | A, B1, C, D, E, F, G                | D1, F3                               |
| R253                | A, B1, C, D, E, F, G                | E2, L1                               |
| R254                | A, B1, C, D, E, F, G                | F3                                   |
| R255                | A, B1, C, D, E, F, G                | B3                                   |
| R256                | A, B1, C, D, E, F, G                | E2                                   |
| R257                | A, B1, C, D, E, F, G                | D1                                   |
| R258                | A, B1, C, D, E, F, G                | B2, C1, E2, O1, P4                   |
| R259                | A, B1, C, D, E, F, G                | B2                                   |
| R260                | A, B1, B2, C, D, E, F, G, H         | D1, D2, L6                           |

| Representers<br>申述人 | Related Amendment Item(s)<br>相關修訂項目 | Major Grounds / Proposals<br>主要理由／建議 |
|---------------------|-------------------------------------|--------------------------------------|
| R261                | A, B1, B2, C, D, E, F, G, H         | D1                                   |
| R262                | A, B1, B2, C, D, E, F, G, H         | D1, F3, N2                           |
| R263                | A, B1, C, D, E, F, G                | F3                                   |
| R264                | A, B1, C, D, E, F, G                | F3                                   |
| R265                | A, B1, B2, C, D, E, F, G, H         | Nil 沒有                               |
| R266                | A, B1, C, D, E, F, G                | D1, D2, L6, N2, O1                   |
| R267                | A, B1, C, D, E, F, G                | B3, D1, F3, L6, N2                   |
| R268                | A, B1, C, D, E, F, G                | D1                                   |
| R269                | A, B1, C, D, E, F, G                | D1, E2, L1                           |
| R270                | A, B1, C, D, E, F, G                | D1, E2, L1                           |
| R271                | A, B1, C, D, E, F, G                | E2, L1                               |
| R272                | A, B1, C, D, E, F, G                | F3                                   |
| R273                | A, B1, C, D, E, F, G                | F7, F8                               |
| R274                | A, B1, C, D, E, F, G                | F3                                   |
| R275                | A, B1, C, D, E, F, G                | G1                                   |
| R276                | A, B1, C, D, E, F, G                | G1                                   |
| R277                | A, B1, C, D, E, F, G                | M2, N2, O1                           |
| R278                | A, B1, C, D, E, F, G                | B3, D1                               |
| R279                | A, B1, C, D, E, F, G                | D1                                   |
| R280                | A, B1, C, D, E, F, G                | D1                                   |
| R281                | A, B1, C, D, E, F, G                | F3                                   |
| R282                | A, B1, C, D, E, F, G                | F3                                   |
| R283                | A, B1, C, D, E, F, G                | F3                                   |
| R284                | A, B1, C, D, E, F, G                | D1                                   |
| R285                | A, B1, C, D, E, F, G                | D1, E2, F3                           |
| R286                | A, B1, C, D, E, F, G                | B3, D1                               |
| R287                | A, B1, B2, C, D, E, F, G, H         | Nil 沒有                               |
| R288                | A, B1, C, D, E, F, G                | D1                                   |
| R289                | G                                   | Nil 沒有                               |
| R290                | A, B1, C, D, E, F, G                | B3                                   |
| R291                | A, B1, C, D, E, F, G                | L1, O1                               |
| R292                | A, B1, C, D, E, F, G                | E2                                   |
| R293                | A, B1, C, D, E, F, G                | F3                                   |
| R294                | A, B1, C, D, E, F, G                | D1                                   |
| R295                | A, B1, C, D, E, F, G                | Nil 沒有                               |
| R296                | A, B1, C, D, E, F, G                | F3                                   |
| R297                | A, B1, C, D, E, F, G                | G1                                   |
| R298                | A, B1, C, D, E, F, G                | E2, F3, L1                           |
| R299                | A, B1, C, D, E, F, G                | E2                                   |
| R300                | A, B1, C, D, E, F, G                | E2                                   |
| R301                | A, B1, C, D, E, F, G                | F3                                   |
| R302                | A, B1, C, D, E, F, G                | F3                                   |
| R303                | A, B1, C, D, E, F, G                | Nil 沒有                               |
| R304                | A, B1, C, D, E, F, G                | C1, D1                               |
| R305                | A, B1, C, D, E, F, G                | F3                                   |
| R306                | A, B1, C, D, E, F, G                | E2                                   |
| R307                | A, B1, C, D, E, F, G                | E2, L1                               |
| R308                | A, B1, C, D, E, F, G                | E2                                   |
| R309                | A, B1, C, D, E, F, G                | E2                                   |
| R310                | A, B1, C, D, E, F, G                | D1                                   |
| R311                | A, B1, B2, C, D, E, F, G, H         | O1                                   |
| R312                | A, B1, C, D, E, F, G                | C1, D1                               |
| R313                | A, B1, C, D, E, F, G                | E2, L1                               |

| Representers<br>申述人 | Related Amendment Item(s)<br>相關修訂項目 | Major Grounds / Proposals<br>主要理由／建議 |
|---------------------|-------------------------------------|--------------------------------------|
| R314                | A, B1, C, D, E, F, G                | E2, L6                               |
| R315                | A, B1, C, D, E, F, G                | D1, F3                               |
| R316                | A, B1, C, D, E, F, G                | C1, E2                               |
| R317                | A, B1, C, D, E, F, G                | E2                                   |
| R318                | A, B1, C, D, E, F, G                | F3                                   |
| R319                | A, B1, C, D, E, F, G                | F3                                   |
| R320                | A, B1, C, D, E, F, G                | D1, E2, F3                           |
| R321                | A, B1, C, D, E, F, G                | C2                                   |
| R322                | A, B1, B2, C, D, E, F, G, H         | Nil 沒有                               |
| R323                | A, B1, C, D, E, F, G                | F3                                   |
| R324                | A, B1, C, D, E, F, G                | E2                                   |
| R325                | A, B1, C, D, E, F, G                | E2                                   |
| R326                | A, B1, C, D, E, F, G                | F3                                   |
| R327                | A, B1, C, D, E, F, G                | F3                                   |
| R328                | A, B1, C, D, E, F, G                | D1                                   |
| R329                | A, B1, C, D, E, F, G                | F3, L1                               |
| R330                | A, B1, C, D, E, F, G                | E2                                   |
| R331                | A, B1, C, D, E, F, G                | B3, F3                               |
| R332                | A, B1, C, D, E, F, G                | E2, F3                               |
| R333                | A, B1, C, D, E, F, G                | D1                                   |
| R334                | A, B1, C, D, E, F, G                | E2                                   |
| R335                | A, B1, C, D, E, F, G                | F3                                   |
| R336                | A, B1, C, D, E, F, G                | F3                                   |
| R337                | A, B1, C, D, E, F, G                | B1, B3, D1, E2, L6                   |
| R338                | A, B1, C, D, E, F, G                | D1, F3, L1, N2                       |
| R339                | A, B1, C, D, E, F, G                | D1, N2                               |
| R340                | A, B1, C, D, E, F, G                | D1, E2, F3, L6                       |
| R341                | A, B1, B2, C, D, E, F, G, H         | Nil 沒有                               |
| R342                | A, B1, B2, C, D, E, F, G, H         | Nil 沒有                               |
| R343                | A, B1, B2, C, D, E, F, G, H         | Nil 沒有                               |
| R344                | A, B1, B2, C, D, E, F, G, H         | Nil 沒有                               |
| R345                | A, B1, B2, C, D, E, F, G, H         | Nil 沒有                               |
| R346                | A, B1, B2, C, D, E, F, G, H         | Nil 沒有                               |
| R347                | A, B1, B2, C, D, E, F, G, H         | Nil 沒有                               |
| R348                | A, B1, B2, C, D, E, F, G, H         | Nil 沒有                               |
| R349                | A, B1, B2, C, D, E, F, G, H         | Nil 沒有                               |
| R350                | A, B1, B2, C, D, E, F, G, H         | Nil 沒有                               |
| R351                | A, B1, B2, C, D, E, F, G, H         | Nil 沒有                               |
| R352                | A, B1, B2, C, D, E, F, G, H         | Nil 沒有                               |
| R353                | A, B1, B2, C, D, E, F, G, H         | Nil 沒有                               |
| R354                | A, B1, B2, C, D, E, F, G, H         | Nil 沒有                               |
| R355                | A, B1, B2, C, D, E, F, G, H         | Nil 沒有                               |
| R356                | A, B1, B2, C, D, E, F, G, H         | Nil 沒有                               |
| R357                | A, B1, B2, C, D, E, F, G, H         | Nil 沒有                               |
| R358                | A, B1, B2, C, D, E, F, G, H         | Nil 沒有                               |
| R359                | A, B1, B2, C, D, E, F, G, H         | Nil 沒有                               |
| R360                | A, B1, B2, C, D, E, F, G, H         | Nil 沒有                               |
| R361                | A, B1, B2, C, D, E, F, G, H         | Nil 沒有                               |
| R362                | A, B1, B2, C, D, E, F, G, H         | Nil 沒有                               |
| R363                | A, B1, B2, C, D, E, F, G, H         | Nil 沒有                               |
| R364                | A, B1, B2, C, D, E, F, G, H         | Nil 沒有                               |
| R365                | A, B1, B2, C, D, E, F, G, H         | Nil 沒有                               |
| R366                | A, B1, B2, C, D, E, F, G, H         | Nil 沒有                               |



| Representers<br>申述人 | Related Amendment Item(s)<br>相關修訂項目 | Major Grounds / Proposals<br>主要理由／建議 |
|---------------------|-------------------------------------|--------------------------------------|
| R367                | A, B1, B2, C, D, E, F, G, H         | Nil 沒有                               |
| R368                | A, B1, B2, C, D, E, F, G, H         | Nil 沒有                               |
| R369                | A, B1, B2, C, D, E, F, G, H         | Nil 沒有                               |
| R370                | A, B1, B2, C, D, E, F, G, H         | Nil 沒有                               |
| R371                | A, B1, B2, C, D, E, F, G, H         | Nil 沒有                               |
| R372                | A, B1, B2, C, D, E, F, G, H         | Nil 沒有                               |
| R373                | A, B1, B2, C, D, E, F, G, H         | Nil 沒有                               |
| R374                | A, B1, B2, C, D, E, F, G, H         | Nil 沒有                               |
| R375                | A, B1, B2, C, D, E, F, G, H         | Nil 沒有                               |
| R376                | A, B1, B2, C, D, E, F, G, H         | Nil 沒有                               |
| R377                | A, B1, B2, C, D, E, F, G, H         | Nil 沒有                               |
| R378                | A, B1, B2, C, D, E, F, G, H         | Nil 沒有                               |
| R379                | A, B1, B2, C, D, E, F, G, H         | Nil 沒有                               |
| R380                | A, B1, B2, C, D, E, F, G, H         | Nil 沒有                               |
| R381                | A, B1, B2, C, D, E, F, G, H         | Nil 沒有                               |
| R382                | A, B1, B2, C, D, E, F, G, H         | Nil 沒有                               |
| R383                | A, B1, B2, C, D, E, F, G, H         | Nil 沒有                               |
| R384                | A, B1, B2, C, D, E, F, G, H         | Nil 沒有                               |
| R385                | A, B1, B2, C, D, E, F, G, H         | Nil 沒有                               |
| R386                | A, B1, B2, C, D, E, F, G, H         | Nil 沒有                               |
| R387                | A, B1, B2, C, D, E, F, G, H         | Nil 沒有                               |
| R388                | A, B1, B2, C, D, E, F, G, H         | Nil 沒有                               |
| R389                | A, B1, B2, C, D, E, F, G, H         | Nil 沒有                               |
| R390                | A, B1, B2, C, D, E, F, G, H         | Nil 沒有                               |
| R391                | A, B1, B2, C, D, E, F, G, H         | Nil 沒有                               |
| R392                | A, B1, B2, C, D, E, F, G, H         | Nil 沒有                               |
| R393                | A, B1, B2, C, D, E, F, G, H         | Nil 沒有                               |
| R394                | A, B1, B2, C, D, E, F, G, H         | Nil 沒有                               |
| R395                | A, B1, B2, C, D, E, F, G, H         | Nil 沒有                               |
| R396                | A, B1, B2, C, D, E, F, G, H         | Nil 沒有                               |
| R397                | A, B1, B2, C, D, E, F, G, H         | Nil 沒有                               |
| R398                | A, B1, B2, C, D, E, F, G, H         | Nil 沒有                               |
| R399                | A, B1, B2, C, D, E, F, G, H         | Nil 沒有                               |
| R400                | A, B1, B2, C, D, E, F, G, H         | Nil 沒有                               |
| R401                | A, B1, B2, C, D, E, F, G, H         | Nil 沒有                               |
| R402                | A, B1, B2, C, D, E, F, G, H         | Nil 沒有                               |
| R403                | A, B1, B2, C, D, E, F, G, H         | Nil 沒有                               |
| R404                | A, B1, B2, C, D, E, F, G, H         | Nil 沒有                               |
| R405                | A, B1, B2, C, D, E, F, G, H         | Nil 沒有                               |
| R406                | A, B1, B2, C, D, E, F, G, H         | Nil 沒有                               |
| R407                | A, B1, B2, C, D, E, F, G, H         | Nil 沒有                               |
| R408                | A, B1, B2, C, D, E, F, G, H         | Nil 沒有                               |
| R409                | A, B1, B2, C, D, E, F, G, H         | Nil 沒有                               |
| R410                | A, B1, B2, C, D, E, F, G, H         | Nil 沒有                               |
| R411                | A, B1, B2, C, D, E, F, G, H         | Nil 沒有                               |
| R412                | A, B1, B2, C, D, E, F, G, H         | Nil 沒有                               |
| R413                | A, B1, B2, C, D, E, F, G, H         | Nil 沒有                               |
| R414                | A, B1, B2, C, D, E, F, G, H         | Nil 沒有                               |
| R415                | A, B1, B2, C, D, E, F, G, H         | Nil 沒有                               |
| R416                | A, B1, B2, C, D, E, F, G, H         | Nil 沒有                               |
| R417                | A, B1, B2, C, D, E, F, G, H         | Nil 沒有                               |
| R418                | A, B1, B2, C, D, E, F, G, H         | Nil 沒有                               |
| R419                | A, B1, B2, C, D, E, F, G, H         | Nil 沒有                               |

| Representers<br>申述人 | Related Amendment Item(s)<br>相關修訂項目 | Major Grounds / Proposals<br>主要理由／建議 |
|---------------------|-------------------------------------|--------------------------------------|
| R420                | A, B1, B2, C, D, E, F, G, H         | Nil 沒有                               |
| R421                | A, B1, B2, C, D, E, F, G, H         | Nil 沒有                               |
| R422                | A, B1, B2, C, D, E, F, G, H         | Nil 沒有                               |
| R423                | A, B1, B2, C, D, E, F, G, H         | Nil 沒有                               |
| R424                | A, B1, B2, C, D, E, F, G, H         | Nil 沒有                               |
| R425                | A, B1, B2, C, D, E, F, G, H         | Nil 沒有                               |
| R426                | A, B1, B2, C, D, E, F, G, H         | Nil 沒有                               |
| R427                | A, B1, B2, C, D, E, F, G, H         | Nil 沒有                               |
| R428                | A, B1, B2, C, D, E, F, G, H         | Nil 沒有                               |
| R429                | A, B1, B2, C, D, E, F, G, H         | Nil 沒有                               |
| R430                | A, B1, B2, C, D, E, F, G, H         | Nil 沒有                               |
| R431                | A, B1, B2, C, D, E, F, G, H         | Nil 沒有                               |
| R432                | A, B1, B2, C, D, E, F, G, H         | Nil 沒有                               |
| R433                | A, B1, B2, C, D, E, F, G, H         | Nil 沒有                               |
| R434                | A, B1, B2, C, D, E, F, G, H         | Nil 沒有                               |
| R435                | A, B1, B2, C, D, E, F, G, H         | Nil 沒有                               |
| R436                | A, B1, B2, C, D, E, F, G, H         | Nil 沒有                               |
| R437                | A, B1, B2, C, D, E, F, G, H         | Nil 沒有                               |
| R438                | A, B1, B2, C, D, E, F, G, H         | Nil 沒有                               |
| R439                | A, B1, B2, C, D, E, F, G, H         | Nil 沒有                               |
| R440                | A, B1, B2, C, D, E, F, G, H         | Nil 沒有                               |
| R441                | A, B1, B2, C, D, E, F, G, H         | Nil 沒有                               |
| R442                | A, B1, B2, C, D, E, F, G, H         | Nil 沒有                               |
| R443                | A, B1, B2, C, D, E, F, G, H         | Nil 沒有                               |
| R444                | A, B1, B2, C, D, E, F, G, H         | Nil 沒有                               |
| R445                | A, B1, B2, C, D, E, F, G, H         | Nil 沒有                               |
| R446                | A, B1, B2, C, D, E, F, G, H         | Nil 沒有                               |
| R447                | A, B1, B2, C, D, E, F, G, H         | Nil 沒有                               |
| R448                | A, B1, B2, C, D, E, F, G, H         | Nil 沒有                               |
| R449                | A, B1, B2, C, D, E, F, G, H         | Nil 沒有                               |
| R450                | A, B1, B2, C, D, E, F, G, H         | Nil 沒有                               |
| R451                | A, B1, B2, C, D, E, F, G, H         | Nil 沒有                               |
| R452                | A, B1, B2, C, D, E, F, G, H         | Nil 沒有                               |
| R453                | A, B1, B2, C, D, E, F, G, H         | Nil 沒有                               |
| R454                | A, B1, B2, C, D, E, F, G, H         | Nil 沒有                               |
| R455                | A, B1, B2, C, D, E, F, G, H         | Nil 沒有                               |
| R456                | A, B1, B2, C, D, E, F, G, H         | Nil 沒有                               |
| R457                | A, B1, B2, C, D, E, F, G, H         | Nil 沒有                               |
| R458                | A, B1, B2, C, D, E, F, G, H         | Nil 沒有                               |
| R459                | A, B1, B2, C, D, E, F, G, H         | Nil 沒有                               |
| R460                | A, B1, B2, C, D, E, F, G, H         | Nil 沒有                               |
| R461                | A, B1, B2, C, D, E, F, G, H         | Nil 沒有                               |
| R462                | A, B1, B2, C, D, E, F, G, H         | Nil 沒有                               |
| R463                | A, B1, B2, C, D, E, F, G, H         | Nil 沒有                               |
| R464                | A, B1, B2, C, D, E, F, G, H         | Nil 沒有                               |
| R465                | A, B1, B2, C, D, E, F, G, H         | Nil 沒有                               |
| R466                | A, B1, B2, C, D, E, F, G, H         | Nil 沒有                               |
| R467                | A, B1, B2, C, D, E, F, G, H         | Nil 沒有                               |
| R468                | A, B1, B2, C, D, E, F, G, H         | Nil 沒有                               |
| R469                | A, B1, B2, C, D, E, F, G, H         | Nil 沒有                               |
| R470                | A, B1, B2, C, D, E, F, G, H         | Nil 沒有                               |
| R471                | A, B1, B2, C, D, E, F, G, H         | Nil 沒有                               |
| R472                | A, B1, B2, C, D, E, F, G, H         | Nil 沒有                               |

| Representers<br>申述人 | Related Amendment Item(s)<br>相關修訂項目 | Major Grounds / Proposals<br>主要理由／建議 |
|---------------------|-------------------------------------|--------------------------------------|
| R473                | A, B1, B2, C, D, E, F, G, H         | Nil 沒有                               |
| R474                | A, B1, B2, C, D, E, F, G, H         | Nil 沒有                               |
| R475                | A, B1, B2, C, D, E, F, G, H         | Nil 沒有                               |
| R476                | A, B1, B2, C, D, E, F, G, H         | Nil 沒有                               |
| R477                | A, B1, B2, C, D, E, F, G, H         | Nil 沒有                               |
| R478                | A, B1, B2, C, D, E, F, G, H         | Nil 沒有                               |
| R479                | A, B1, B2, C, D, E, F, G, H         | Nil 沒有                               |
| R480                | A, B1, B2, C, D, E, F, G, H         | Nil 沒有                               |
| R481                | A, B1, B2, C, D, E, F, G, H         | Nil 沒有                               |
| R482                | A, B1, B2, C, D, E, F, G, H         | Nil 沒有                               |
| R483                | A, B1, B2, C, D, E, F, G, H         | Nil 沒有                               |
| R484                | A, B1, B2, C, D, E, F, G, H         | Nil 沒有                               |
| R485                | A, B1, B2, C, D, E, F, G, H         | Nil 沒有                               |
| R486                | A, B1, B2, C, D, E, F, G, H         | Nil 沒有                               |
| R487                | A, B1, B2, C, D, E, F, G, H         | Nil 沒有                               |
| R488                | A, B1, B2, C, D, E, F, G, H         | Nil 沒有                               |
| R489                | A, B1, B2, C, D, E, F, G, H         | Nil 沒有                               |
| R490                | A, B1, B2, C, D, E, F, G, H         | Nil 沒有                               |
| R491                | A, B1, B2, C, D, E, F, G, H         | Nil 沒有                               |
| R492                | A, B1, B2, C, D, E, F, G, H         | Nil 沒有                               |
| R493                | A, B1, B2, C, D, E, F, G, H         | Nil 沒有                               |
| R494                | A, B1, B2, C, D, E, F, G, H         | Nil 沒有                               |
| R495                | A, B1, B2, C, D, E, F, G, H         | Nil 沒有                               |
| R496                | A, B1, B2, C, D, E, F, G, H         | Nil 沒有                               |
| R497                | A, B1, B2, C, D, E, F, G, H         | Nil 沒有                               |
| R498                | A, B1, B2, C, D, E, F, G, H         | Nil 沒有                               |
| R499                | A, B1, B2, C, D, E, F, G, H         | Nil 沒有                               |
| R500                | A, B1, B2, C, D, E, F, G, H         | Nil 沒有                               |
| R501                | A, B1, B2, C, D, E, F, G, H         | Nil 沒有                               |
| R502                | A, B1, B2, C, D, E, F, G, H         | Nil 沒有                               |
| R503                | A, B1, B2, C, D, E, F, G, H         | Nil 沒有                               |
| R504                | A, B1, B2, C, D, E, F, G, H         | Nil 沒有                               |
| R505                | A, B1, B2, C, D, E, F, G, H         | Nil 沒有                               |
| R506                | A, B1, B2, C, D, E, F, G, H         | Nil 沒有                               |
| R507                | A, B1, B2, C, D, E, F, G, H         | Nil 沒有                               |
| R508                | A, B1, B2, C, D, E, F, G, H         | Nil 沒有                               |
| R509                | A, B1, B2, C, D, E, F, G, H         | Nil 沒有                               |
| R510                | A, B1, B2, C, D, E, F, G, H         | Nil 沒有                               |
| R511                | A, B1, B2, C, D, E, F, G, H         | Nil 沒有                               |
| R512                | A, B1, B2, C, D, E, F, G, H         | Nil 沒有                               |
| R513                | A, B1, B2, C, D, E, F, G, H         | Nil 沒有                               |
| R514                | A, B1, B2, C, D, E, F, G, H         | Nil 沒有                               |
| R515                | A, B1, B2, C, D, E, F, G, H         | Nil 沒有                               |
| R516                | A, B1, B2, C, D, E, F, G, H         | Nil 沒有                               |
| R517                | A, B1, B2, C, D, E, F, G, H         | Nil 沒有                               |
| R518                | A, B1, B2, C, D, E, F, G, H         | Nil 沒有                               |
| R519                | A, B1, B2, C, D, E, F, G, H         | Nil 沒有                               |
| R520                | A, B1, B2, C, D, E, F, G, H         | Nil 沒有                               |
| R521                | A, B1, B2, C, D, E, F, G, H         | Nil 沒有                               |
| R522                | A, B1, B2, C, D, E, F, G, H         | Nil 沒有                               |
| R523                | A, B1, B2, C, D, E, F, G, H         | Nil 沒有                               |
| R524                | A, B1, B2, C, D, E, F, G, H         | Nil 沒有                               |
| R525                | A, B1, B2, C, D, E, F, G, H         | Nil 沒有                               |

| Representers<br>申述人 | Related Amendment Item(s)<br>相關修訂項目 | Major Grounds / Proposals<br>主要理由／建議 |
|---------------------|-------------------------------------|--------------------------------------|
| R526                | A, B1, B2, C, D, E, F, G, H         | Nil 沒有                               |
| R527                | A, B1, B2, C, D, E, F, G, H         | Nil 沒有                               |
| R528                | A, B1, B2, C, D, E, F, G, H         | Nil 沒有                               |
| R529                | A, B1, B2, C, D, E, F, G, H         | Nil 沒有                               |
| R530                | A, B1, B2, C, D, E, F, G, H         | Nil 沒有                               |
| R531                | A, B1, B2, C, D, E, F, G, H         | Nil 沒有                               |
| R532                | A, B1, B2, C, D, E, F, G, H         | Nil 沒有                               |
| R533                | A, B1, B2, C, D, E, F, G, H         | Nil 沒有                               |
| R534                | A, B1, B2, C, D, E, F, G, H         | Nil 沒有                               |
| R535                | A, B1, B2, C, D, E, F, G, H         | Nil 沒有                               |
| R536                | A, B1, B2, C, D, E, F, G, H         | Nil 沒有                               |
| R537                | A, B1, B2, C, D, E, F, G, H         | Nil 沒有                               |
| R538                | A, B1, B2, C, D, E, F, G, H         | Nil 沒有                               |
| R539                | A, B1, B2, C, D, E, F, G, H         | Nil 沒有                               |
| R540                | A, B1, B2, C, D, E, F, G, H         | Nil 沒有                               |
| R541                | A, B1, B2, C, D, E, F, G, H         | Nil 沒有                               |
| R542                | A, B1, B2, C, D, E, F, G, H         | Nil 沒有                               |
| R543                | A, B1, B2, C, D, E, F, G, H         | Nil 沒有                               |
| R544                | A, B1, B2, C, D, E, F, G, H         | Nil 沒有                               |
| R545                | A, B1, B2, C, D, E, F, G, H         | Nil 沒有                               |
| R546                | A, B1, B2, C, D, E, F, G, H         | Nil 沒有                               |
| R547                | A, B1, B2, C, D, E, F, G, H         | Nil 沒有                               |
| R548                | A, B1, B2, C, D, E, F, G, H         | Nil 沒有                               |
| R549                | A, B1, B2, C, D, E, F, G, H         | Nil 沒有                               |
| R550                | A, B1, B2, C, D, E, F, G, H         | Nil 沒有                               |
| R551                | A, B1, B2, C, D, E, F, G, H         | Nil 沒有                               |
| R552                | A, B1, B2, C, D, E, F, G, H         | Nil 沒有                               |
| R553                | A, B1, B2, C, D, E, F, G, H         | Nil 沒有                               |
| R554                | A, B1, B2, C, D, E, F, G, H         | Nil 沒有                               |
| R555                | A, B1, B2, C, D, E, F, G, H         | Nil 沒有                               |
| R556                | A, B1, B2, C, D, E, F, G, H         | Nil 沒有                               |
| R557                | A, B1, B2, C, D, E, F, G, H         | Nil 沒有                               |
| R558                | A, B1, B2, C, D, E, F, G, H         | Nil 沒有                               |
| R559                | A, B1, B2, C, D, E, F, G, H         | Nil 沒有                               |
| R560                | A, B1, B2, C, D, E, F, G, H         | Nil 沒有                               |
| R561                | A, B1, B2, C, D, E, F, G, H         | Nil 沒有                               |
| R562                | A, B1, B2, C, D, E, F, G, H         | Nil 沒有                               |
| R563                | A, B1, B2, C, D, E, F, G, H         | Nil 沒有                               |
| R564                | A, B1, B2, C, D, E, F, G, H         | Nil 沒有                               |
| R565                | A, B1, B2, C, D, E, F, G, H         | Nil 沒有                               |
| R566                | A, B1, B2, C, D, E, F, G, H         | Nil 沒有                               |
| R567                | A, B1, B2, C, D, E, F, G, H         | Nil 沒有                               |
| R568                | A, B1, B2, C, D, E, F, G, H         | Nil 沒有                               |
| R569                | A, B1, B2, C, D, E, F, G, H         | Nil 沒有                               |
| R570                | A, B1, B2, C, D, E, F, G, H         | Nil 沒有                               |
| R571                | A, B1, B2, C, D, E, F, G, H         | Nil 沒有                               |
| R572                | A, B1, B2, C, D, E, F, G, H         | Nil 沒有                               |
| R573                | A, B1, B2, C, D, E, F, G, H         | Nil 沒有                               |
| R574                | A, B1, B2, C, D, E, F, G, H         | Nil 沒有                               |
| R575                | A, B1, B2, C, D, E, F, G, H         | Nil 沒有                               |
| R576                | A, B1, B2, C, D, E, F, G, H         | Nil 沒有                               |
| R577                | A, B1, B2, C, D, E, F, G, H         | Nil 沒有                               |
| R578                | A, B1, B2, C, D, E, F, G, H         | Nil 沒有                               |

| Representers<br>申述人 | Related Amendment Item(s)<br>相關修訂項目 | Major Grounds / Proposals<br>主要理由／建議 |
|---------------------|-------------------------------------|--------------------------------------|
| R579                | A, B1, B2, C, D, E, F, G, H         | Nil 沒有                               |
| R580                | A, B1, B2, C, D, E, F, G, H         | Nil 沒有                               |
| R581                | A, B1, B2, C, D, E, F, G, H         | Nil 沒有                               |
| R582                | A, B1, B2, C, D, E, F, G, H         | Nil 沒有                               |
| R583                | A, B1, B2, C, D, E, F, G, H         | Nil 沒有                               |
| R584                | A, B1, B2, C, D, E, F, G, H         | Nil 沒有                               |
| R585                | A, B1, B2, C, D, E, F, G, H         | Nil 沒有                               |
| R586                | A, B1, B2, C, D, E, F, G, H         | Nil 沒有                               |
| R587                | A, B1, B2, C, D, E, F, G, H         | Nil 沒有                               |
| R588                | A, B1, B2, C, D, E, F, G, H         | Nil 沒有                               |
| R589                | A, B1, B2, C, D, E, F, G, H         | Nil 沒有                               |
| R590                | A, B1, B2, C, D, E, F, G, H         | Nil 沒有                               |
| R591                | A, B1, B2, C, D, E, F, G, H         | Nil 沒有                               |
| R592                | A, B1, B2, C, D, E, F, G, H         | Nil 沒有                               |
| R593                | A, B1, B2, C, D, E, F, G, H         | Nil 沒有                               |
| R594                | A, B1, B2, C, D, E, F, G, H         | Nil 沒有                               |
| R595                | A, B1, B2, C, D, E, F, G, H         | Nil 沒有                               |
| R596                | A, B1, B2, C, D, E, F, G, H         | Nil 沒有                               |
| R597                | A, B1, B2, C, D, E, F, G, H         | Nil 沒有                               |
| R598                | A, B1, B2, C, D, E, F, G, H         | Nil 沒有                               |
| R599                | A, B1, B2, C, D, E, F, G, H         | Nil 沒有                               |
| R600                | A, B1, B2, C, D, E, F, G, H         | Nil 沒有                               |
| R601                | A, B1, B2, C, D, E, F, G, H         | Nil 沒有                               |
| R602                | A, B1, B2, C, D, E, F, G, H         | Nil 沒有                               |
| R603                | A, B1, B2, C, D, E, F, G, H         | Nil 沒有                               |
| R604                | A, B1, B2, C, D, E, F, G, H         | Nil 沒有                               |
| R605                | A, B1, B2, C, D, E, F, G, H         | Nil 沒有                               |
| R606                | A, B1, B2, C, D, E, F, G, H         | Nil 沒有                               |
| R607                | A, B1, B2, C, D, E, F, G, H         | Nil 沒有                               |
| R608                | A, B1, B2, C, D, E, F, G, H         | Nil 沒有                               |
| R609                | A, B1, B2, C, D, E, F, G, H         | Nil 沒有                               |
| R610                | A, B1, B2, C, D, E, F, G, H         | Nil 沒有                               |
| R611                | A, B1, B2, C, D, E, F, G, H         | Nil 沒有                               |
| R612                | A, B1, B2, C, D, E, F, G, H         | Nil 沒有                               |
| R613                | A, B1, B2, C, D, E, F, G, H         | Nil 沒有                               |
| R614                | A, B1, B2, C, D, E, F, G, H         | Nil 沒有                               |
| R615                | A, B1, B2, C, D, E, F, G, H         | Nil 沒有                               |
| R616                | A, B1, B2, C, D, E, F, G, H         | Nil 沒有                               |
| R617                | A, B1, B2, C, D, E, F, G, H         | Nil 沒有                               |
| R618                | A, B1, B2, C, D, E, F, G, H         | Nil 沒有                               |
| R619                | A, B1, B2, C, D, E, F, G, H         | Nil 沒有                               |
| R620                | A, B1, B2, C, D, E, F, G, H         | Nil 沒有                               |
| R621                | A, B1, B2, C, D, E, F, G, H         | Nil 沒有                               |
| R622                | A, B1, B2, C, D, E, F, G, H         | Nil 沒有                               |
| R623                | A, B1, B2, C, D, E, F, G, H         | Nil 沒有                               |
| R624                | A, B1, B2, C, D, E, F, G, H         | Nil 沒有                               |
| R625                | A, B1, B2, C, D, E, F, G, H         | Nil 沒有                               |
| R626                | A, B1, B2, C, D, E, F, G, H         | Nil 沒有                               |
| R627                | A, B1, B2, C, D, E, F, G, H         | Nil 沒有                               |
| R628                | A, B1, B2, C, D, E, F, G, H         | Nil 沒有                               |
| R629                | A, B1, B2, C, D, E, F, G, H         | Nil 沒有                               |
| R630                | A, B1, B2, C, D, E, F, G, H         | Nil 沒有                               |
| R631                | A, B1, B2, C, D, E, F, G, H         | Nil 沒有                               |

| Representers<br>申述人 | Related Amendment Item(s)<br>相關修訂項目 | Major Grounds / Proposals<br>主要理由／建議 |
|---------------------|-------------------------------------|--------------------------------------|
| R632                | A, B1, B2, C, D, E, F, G, H         | Nil 沒有                               |
| R633                | A, B1, B2, C, D, E, F, G, H         | Nil 沒有                               |
| R634                | A, B1, B2, C, D, E, F, G, H         | Nil 沒有                               |
| R635                | A, B1, B2, C, D, E, F, G, H         | Nil 沒有                               |
| R636                | A, B1, B2, C, D, E, F, G, H         | Nil 沒有                               |
| R637                | A, B1, B2, C, D, E, F, G, H         | Nil 沒有                               |
| R638                | A, B1, B2, C, D, E, F, G, H         | Nil 沒有                               |
| R639                | A, B1, B2, C, D, E, F, G, H         | Nil 沒有                               |
| R640                | A, B1, B2, C, D, E, F, G, H         | Nil 沒有                               |
| R641                | A, B1, B2, C, D, E, F, G, H         | Nil 沒有                               |
| R642                | A, B1, B2, C, D, E, F, G, H         | Nil 沒有                               |
| R643                | A, B1, B2, C, D, E, F, G, H         | Nil 沒有                               |
| R644                | A, B1, B2, C, D, E, F, G, H         | Nil 沒有                               |
| R645                | A, B1, B2, C, D, E, F, G, H         | Nil 沒有                               |
| R646                | A, B1, B2, C, D, E, F, G, H         | Nil 沒有                               |
| R647                | A, B1, B2, C, D, E, F, G, H         | Nil 沒有                               |
| R648                | A, B1, B2, C, D, E, F, G, H         | Nil 沒有                               |
| R649                | A, B1, B2, C, D, E, F, G, H         | Nil 沒有                               |
| R650                | A, B1, B2, C, D, E, F, G, H         | Nil 沒有                               |
| R651                | A, B1, B2, C, D, E, F, G, H         | Nil 沒有                               |
| R652                | A, B1, B2, C, D, E, F, G, H         | Nil 沒有                               |
| R653                | A, B1, B2, C, D, E, F, G, H         | Nil 沒有                               |
| R654                | A, B1, B2, C, D, E, F, G, H         | Nil 沒有                               |
| R655                | A, B1, B2, C, D, E, F, G, H         | Nil 沒有                               |
| R656                | A, B1, B2, C, D, E, F, G, H         | Nil 沒有                               |
| R657                | A, B1, B2, C, D, E, F, G, H         | Nil 沒有                               |
| R658                | A, B1, B2, C, D, E, F, G, H         | Nil 沒有                               |
| R659                | A, B1, B2, C, D, E, F, G, H         | Nil 沒有                               |
| R660                | A, B1, B2, C, D, E, F, G, H         | Nil 沒有                               |
| R661                | A, B1, B2, C, D, E, F, G, H         | Nil 沒有                               |
| R662                | A, B1, B2, C, D, E, F, G, H         | Nil 沒有                               |
| R663                | A, B1, B2, C, D, E, F, G, H         | Nil 沒有                               |
| R664                | A, B1, B2, C, D, E, F, G, H         | Nil 沒有                               |
| R665                | A, B1, B2, C, D, E, F, G, H         | Nil 沒有                               |
| R666                | A, B1, B2, C, D, E, F, G, H         | Nil 沒有                               |
| R667                | A, B1, B2, C, D, E, F, G, H         | Nil 沒有                               |
| R668                | A, B1, B2, C, D, E, F, G, H         | Nil 沒有                               |
| R669                | A, B1, B2, C, D, E, F, G, H         | Nil 沒有                               |
| R670                | A, B1, B2, C, D, E, F, G, H         | Nil 沒有                               |
| R671                | A, B1, B2, C, D, E, F, G, H         | Nil 沒有                               |
| R672                | A, B1, B2, C, D, E, F, G, H         | Nil 沒有                               |
| R673                | A, B1, B2, C, D, E, F, G, H         | Nil 沒有                               |
| R674                | A, B1, B2, C, D, E, F, G, H         | Nil 沒有                               |
| R675                | A, B1, B2, C, D, E, F, G, H         | Nil 沒有                               |
| R676                | A, B1, B2, C, D, E, F, G, H         | Nil 沒有                               |
| R677                | A, B1, B2, C, D, E, F, G, H         | Nil 沒有                               |
| R678                | A, B1, B2, C, D, E, F, G, H         | Nil 沒有                               |
| R679                | A, B1, B2, C, D, E, F, G, H         | Nil 沒有                               |
| R680                | A, B1, B2, C, D, E, F, G, H         | Nil 沒有                               |
| R681                | A, B1, B2, C, D, E, F, G, H         | Nil 沒有                               |
| R682                | A, B1, B2, C, D, E, F, G, H         | Nil 沒有                               |
| R683                | A, B1, B2, C, D, E, F, G, H         | Nil 沒有                               |
| R684                | A, B1, B2, C, D, E, F, G, H         | Nil 沒有                               |

| Representers<br>申述人 | Related Amendment Item(s)<br>相關修訂項目 | Major Grounds / Proposals<br>主要理由／建議 |
|---------------------|-------------------------------------|--------------------------------------|
| R685                | A, B1, B2, C, D, E, F, G, H         | Nil 沒有                               |
| R686                | A, B1, B2, C, D, E, F, G, H         | Nil 沒有                               |
| R687                | A, B1, B2, C, D, E, F, G, H         | Nil 沒有                               |
| R688                | A, B1, B2, C, D, E, F, G, H         | Nil 沒有                               |
| R689                | A, B1, B2, C, D, E, F, G, H         | Nil 沒有                               |
| R690                | A, B1, B2, C, D, E, F, G, H         | Nil 沒有                               |
| R691                | A, B1, B2, C, D, E, F, G, H         | Nil 沒有                               |
| R692                | A, B1, B2, C, D, E, F, G, H         | Nil 沒有                               |
| R693                | A, B1, B2, C, D, E, F, G, H         | Nil 沒有                               |
| R694                | A, B1, B2, C, D, E, F, G, H         | Nil 沒有                               |
| R695                | A, B1, B2, C, D, E, F, G, H         | Nil 沒有                               |
| R696                | A, B1, B2, C, D, E, F, G, H         | Nil 沒有                               |
| R697                | A, B1, B2, C, D, E, F, G, H         | Nil 沒有                               |
| R698                | A, B1, B2, C, D, E, F, G, H         | Nil 沒有                               |
| R699                | A, B1, B2, C, D, E, F, G, H         | Nil 沒有                               |
| R700                | A, B1, B2, C, D, E, F, G, H         | Nil 沒有                               |
| R701                | A, B1, B2, C, D, E, F, G, H         | Nil 沒有                               |
| R702                | A, B1, B2, C, D, E, F, G, H         | Nil 沒有                               |
| R703                | A, B1, B2, C, D, E, F, G, H         | Nil 沒有                               |
| R704                | A, B1, B2, C, D, E, F, G, H         | Nil 沒有                               |
| R705                | A, B1, B2, C, D, E, F, G, H         | Nil 沒有                               |
| R706                | A, B1, B2, C, D, E, F, G, H         | Nil 沒有                               |
| R707                | A, B1, B2, C, D, E, F, G, H         | Nil 沒有                               |
| R708                | A, B1, B2, C, D, E, F, G, H         | Nil 沒有                               |
| R709                | A, B1, B2, C, D, E, F, G, H         | Nil 沒有                               |
| R710                | A, B1, B2, C, D, E, F, G, H         | Nil 沒有                               |
| R711                | A, B1, B2, C, D, E, F, G, H         | Nil 沒有                               |
| R712                | A, B1, B2, C, D, E, F, G, H         | Nil 沒有                               |
| R713                | A, B1, B2, C, D, E, F, G, H         | Nil 沒有                               |
| R714                | A, B1, B2, C, D, E, F, G, H         | Nil 沒有                               |
| R715                | A, B1, B2, C, D, E, F, G, H         | Nil 沒有                               |
| R716                | A, B1, B2, C, D, E, F, G, H         | Nil 沒有                               |
| R717                | A, B1, B2, C, D, E, F, G, H         | Nil 沒有                               |
| R718                | A, B1, B2, C, D, E, F, G, H         | Nil 沒有                               |
| R719                | A, B1, B2, C, D, E, F, G, H         | Nil 沒有                               |
| R720                | A, B1, B2, C, D, E, F, G, H         | Nil 沒有                               |
| R721                | A, B1, B2, C, D, E, F, G, H         | Nil 沒有                               |
| R722                | A, B1, B2, C, D, E, F, G, H         | Nil 沒有                               |
| R723                | A, B1, B2, C, D, E, F, G, H         | Nil 沒有                               |
| R724                | A, B1, B2, C, D, E, F, G, H         | Nil 沒有                               |
| R725                | A, B1, B2, C, D, E, F, G, H         | Nil 沒有                               |
| R726                | A, B1, B2, C, D, E, F, G, H         | Nil 沒有                               |
| R727                | A, B1, B2, C, D, E, F, G, H         | Nil 沒有                               |
| R728                | A, B1, B2, C, D, E, F, G, H         | Nil 沒有                               |
| R729                | A, B1, B2, C, D, E, F, G, H         | Nil 沒有                               |
| R730                | A, B1, B2, C, D, E, F, G, H         | Nil 沒有                               |
| R731                | A, B1, B2, C, D, E, F, G, H         | Nil 沒有                               |
| R732                | A, B1, B2, C, D, E, F, G, H         | Nil 沒有                               |
| R733                | A, B1, B2, C, D, E, F, G, H         | Nil 沒有                               |
| R734                | A, B1, B2, C, D, E, F, G, H         | Nil 沒有                               |
| R735                | A, B1, B2, C, D, E, F, G, H         | Nil 沒有                               |
| R736                | A, B1, B2, C, D, E, F, G, H         | Nil 沒有                               |
| R737                | A, B1, B2, C, D, E, F, G, H         | Nil 沒有                               |

| Representers<br>申述人 | Related Amendment Item(s)<br>相關修訂項目 | Major Grounds / Proposals<br>主要理由／建議 |
|---------------------|-------------------------------------|--------------------------------------|
| R738                | A, B1, B2, C, D, E, F, G, H         | Nil 沒有                               |
| R739                | A, B1, B2, C, D, E, F, G, H         | Nil 沒有                               |
| R740                | A, B1, B2, C, D, E, F, G, H         | Nil 沒有                               |
| R741                | A, B1, B2, C, D, E, F, G, H         | Nil 沒有                               |
| R742                | A, B1, B2, C, D, E, F, G, H         | Nil 沒有                               |
| R743                | A, B1, B2, C, D, E, F, G, H         | Nil 沒有                               |
| R744                | A, B1, B2, C, D, E, F, G, H         | Nil 沒有                               |
| R745                | A, B1, B2, C, D, E, F, G, H         | Nil 沒有                               |
| R746                | A, B1, B2, C, D, E, F, G, H         | Nil 沒有                               |
| R747                | A, B1, B2, C, D, E, F, G, H         | Nil 沒有                               |
| R748                | A, B1, B2, C, D, E, F, G, H         | Nil 沒有                               |
| R749                | A, B1, B2, C, D, E, F, G, H         | Nil 沒有                               |
| R750                | A, B1, B2, C, D, E, F, G, H         | Nil 沒有                               |
| R751                | A, B1, B2, C, D, E, F, G, H         | Nil 沒有                               |
| R752                | A, B1, B2, C, D, E, F, G, H         | Nil 沒有                               |
| R753                | A, B1, B2, C, D, E, F, G, H         | Nil 沒有                               |
| R754                | A, B1, B2, C, D, E, F, G, H         | Nil 沒有                               |
| R755                | A, B1, B2, C, D, E, F, G, H         | Nil 沒有                               |
| R756                | A, B1, B2, C, D, E, F, G, H         | Nil 沒有                               |
| R757                | A, B1, B2, C, D, E, F, G, H         | Nil 沒有                               |
| R758                | A, B1, B2, C, D, E, F, G, H         | Nil 沒有                               |
| R759                | A, B1, B2, C, D, E, F, G, H         | Nil 沒有                               |
| R760                | A, B1, B2, C, D, E, F, G, H         | Nil 沒有                               |
| R761                | A, B1, B2, C, D, E, F, G, H         | Nil 沒有                               |
| R762                | A, B1, B2, C, D, E, F, G, H         | Nil 沒有                               |
| R763                | A, B1, B2, C, D, E, F, G, H         | Nil 沒有                               |
| R764                | A, B1, B2, C, D, E, F, G, H         | Nil 沒有                               |
| R765                | A, B1, B2, C, D, E, F, G, H         | Nil 沒有                               |
| R766                | A, B1, B2, C, D, E, F, G, H         | Nil 沒有                               |
| R767                | A, B1, B2, C, D, E, F, G, H         | Nil 沒有                               |
| R768                | A, B1, B2, C, D, E, F, G, H         | Nil 沒有                               |
| R769                | A, B1, B2, C, D, E, F, G, H         | Nil 沒有                               |
| R770                | A, B1, B2, C, D, E, F, G, H         | Nil 沒有                               |
| R771                | A, B1, B2, C, D, E, F, G, H         | Nil 沒有                               |
| R772                | A, B1, B2, C, D, E, F, G, H         | Nil 沒有                               |
| R773                | A, B1, B2, C, D, E, F, G, H         | Nil 沒有                               |
| R774                | A, B1, B2, C, D, E, F, G, H         | Nil 沒有                               |
| R775                | A, B1, B2, C, D, E, F, G, H         | Nil 沒有                               |
| R776                | A, B1, B2, C, D, E, F, G, H         | Nil 沒有                               |
| R777                | A, B1, B2, C, D, E, F, G, H         | Nil 沒有                               |
| R778                | A, B1, B2, C, D, E, F, G, H         | Nil 沒有                               |
| R779                | A, B1, B2, C, D, E, F, G, H         | Nil 沒有                               |
| R780                | A, B1, B2, C, D, E, F, G, H         | Nil 沒有                               |
| R781                | A, B1, B2, C, D, E, F, G, H         | Nil 沒有                               |
| R782                | A, B1, B2, C, D, E, F, G, H         | Nil 沒有                               |
| R783                | A, B1, B2, C, D, E, F, G, H         | Nil 沒有                               |
| R784                | A, B1, B2, C, D, E, F, G, H         | Nil 沒有                               |
| R785                | A, B1, B2, C, D, E, F, G, H         | Nil 沒有                               |
| R786                | A, B1, B2, C, D, E, F, G, H         | Nil 沒有                               |
| R787                | A, B1, B2, C, D, E, F, G, H         | Nil 沒有                               |
| R788                | A, B1, B2, C, D, E, F, G, H         | Nil 沒有                               |
| R789                | A, B1, B2, C, D, E, F, G, H         | Nil 沒有                               |
| R790                | A, B1, B2, C, D, E, F, G, H         | Nil 沒有                               |



| Representers<br>申述人 | Related Amendment Item(s)<br>相關修訂項目 | Major Grounds / Proposals<br>主要理由／建議 |
|---------------------|-------------------------------------|--------------------------------------|
| R791                | A, B1, B2, C, D, E, F, G, H         | Nil 沒有                               |
| R792                | A, B1, B2, C, D, E, F, G, H         | Nil 沒有                               |
| R793                | A, B1, B2, C, D, E, F, G, H         | Nil 沒有                               |
| R794                | A, B1, B2, C, D, E, F, G, H         | Nil 沒有                               |
| R795                | A, B1, B2, C, D, E, F, G, H         | Nil 沒有                               |
| R796                | A, B1, B2, C, D, E, F, G, H         | Nil 沒有                               |
| R797                | A, B1, B2, C, D, E, F, G, H         | Nil 沒有                               |
| R798                | A, B1, B2, C, D, E, F, G, H         | Nil 沒有                               |
| R799                | A, B1, B2, C, D, E, F, G, H         | Nil 沒有                               |
| R800                | A, B1, B2, C, D, E, F, G, H         | Nil 沒有                               |
| R801                | A, B1, B2, C, D, E, F, G, H         | Nil 沒有                               |
| R802                | A, B1, B2, C, D, E, F, G, H         | Nil 沒有                               |
| R803                | A, B1, B2, C, D, E, F, G, H         | Nil 沒有                               |
| R804                | A, B1, B2, C, D, E, F, G, H         | Nil 沒有                               |
| R805                | A, B1, B2, C, D, E, F, G, H         | Nil 沒有                               |
| R806                | A, B1, B2, C, D, E, F, G, H         | Nil 沒有                               |
| R807                | A, B1, B2, C, D, E, F, G, H         | Nil 沒有                               |
| R808                | A, B1, B2, C, D, E, F, G, H         | Nil 沒有                               |
| R809                | A, B1, B2, C, D, E, F, G, H         | Nil 沒有                               |
| R810                | A, B1, B2, C, D, E, F, G, H         | Nil 沒有                               |
| R811                | A, B1, B2, C, D, E, F, G, H         | Nil 沒有                               |
| R812                | A, B1, B2, C, D, E, F, G, H         | Nil 沒有                               |
| R813                | A, B1, B2, C, D, E, F, G, H         | Nil 沒有                               |
| R814                | A, B1, B2, C, D, E, F, G, H         | Nil 沒有                               |
| R815                | A, B1, B2, C, D, E, F, G, H         | Nil 沒有                               |
| R816                | A, B1, B2, C, D, E, F, G, H         | Nil 沒有                               |
| R817                | A, B1, B2, C, D, E, F, G, H         | Nil 沒有                               |
| R818                | A, B1, B2, C, D, E, F, G, H         | Nil 沒有                               |
| R819                | A, B1, B2, C, D, E, F, G, H         | Nil 沒有                               |
| R820                | A, B1, B2, C, D, E, F, G, H         | Nil 沒有                               |
| R821                | A, B1, B2, C, D, E, F, G, H         | Nil 沒有                               |
| R822                | A, B1, B2, C, D, E, F, G, H         | Nil 沒有                               |
| R823                | A, B1, B2, C, D, E, F, G, H         | Nil 沒有                               |
| R824                | A, B1, B2, C, D, E, F, G, H         | Nil 沒有                               |
| R825                | A, B1, B2, C, D, E, F, G, H         | Nil 沒有                               |
| R826                | A, B1, B2, C, D, E, F, G, H         | Nil 沒有                               |
| R827                | A, B1, B2, C, D, E, F, G, H         | Nil 沒有                               |
| R828                | A, B1, B2, C, D, E, F, G, H         | Nil 沒有                               |
| R829                | A, B1, B2, C, D, E, F, G, H         | Nil 沒有                               |
| R830                | A, B1, B2, C, D, E, F, G, H         | Nil 沒有                               |
| R831                | A, B1, B2, C, D, E, F, G, H         | Nil 沒有                               |
| R832                | A, B1, B2, C, D, E, F, G, H         | Nil 沒有                               |
| R833                | A, B1, B2, C, D, E, F, G, H         | Nil 沒有                               |
| R834                | A, B1, B2, C, D, E, F, G, H         | Nil 沒有                               |
| R835                | A, B1, B2, C, D, E, F, G, H         | Nil 沒有                               |
| R836                | A, B1, B2, C, D, E, F, G, H         | Nil 沒有                               |
| R837                | A, B1, B2, C, D, E, F, G, H         | Nil 沒有                               |
| R838                | A, B1, B2, C, D, E, F, G, H         | Nil 沒有                               |
| R839                | A, B1, B2, C, D, E, F, G, H         | Nil 沒有                               |
| R840                | A, B1, B2, C, D, E, F, G, H         | Nil 沒有                               |
| R841                | A, B1, B2, C, D, E, F, G, H         | Nil 沒有                               |
| R842                | A, B1, B2, C, D, E, F, G, H         | Nil 沒有                               |
| R843                | A, B1, B2, C, D, E, F, G, H         | Nil 沒有                               |

| Representers<br>申述人 | Related Amendment Item(s)<br>相關修訂項目 | Major Grounds / Proposals<br>主要理由／建議 |
|---------------------|-------------------------------------|--------------------------------------|
| R844                | A, B1, B2, C, D, E, F, G, H         | Nil 沒有                               |
| R845                | A, B1, B2, C, D, E, F, G, H         | Nil 沒有                               |
| R846                | A, B1, B2, C, D, E, F, G, H         | Nil 沒有                               |
| R847                | A, B1, B2, C, D, E, F, G, H         | Nil 沒有                               |
| R848                | A, B1, B2, C, D, E, F, G, H         | Nil 沒有                               |
| R849                | A, B1, B2, C, D, E, F, G, H         | Nil 沒有                               |
| R850                | A, B1, B2, C, D, E, F, G, H         | Nil 沒有                               |
| R851                | A, B1, B2, C, D, E, F, G, H         | Nil 沒有                               |
| R852                | A, B1, B2, C, D, E, F, G, H         | Nil 沒有                               |
| R853                | A, B1, B2, C, D, E, F, G, H         | Nil 沒有                               |
| R854                | A, B1, B2, C, D, E, F, G, H         | Nil 沒有                               |
| R855                | A, B1, B2, C, D, E, F, G, H         | Nil 沒有                               |
| R856                | A, B1, B2, C, D, E, F, G, H         | Nil 沒有                               |
| R857                | A, B1, B2, C, D, E, F, G, H         | Nil 沒有                               |
| R858                | A, B1, B2, C, D, E, F, G, H         | Nil 沒有                               |
| R859                | A, B1, B2, C, D, E, F, G, H         | Nil 沒有                               |
| R860                | A, B1, B2, C, D, E, F, G, H         | Nil 沒有                               |
| R861                | A, B1, B2, C, D, E, F, G, H         | Nil 沒有                               |
| R862                | A, B1, B2, C, D, E, F, G, H         | Nil 沒有                               |
| R863                | A, B1, B2, C, D, E, F, G, H         | Nil 沒有                               |
| R864                | A, B1, B2, C, D, E, F, G, H         | Nil 沒有                               |
| R865                | A, B1, B2, C, D, E, F, G, H         | Nil 沒有                               |
| R866                | A, B1, B2, C, D, E, F, G, H         | Nil 沒有                               |
| R867                | A, B1, B2, C, D, E, F, G, H         | Nil 沒有                               |
| R868                | A, B1, B2, C, D, E, F, G, H         | Nil 沒有                               |
| R869                | A, B1, B2, C, D, E, F, G, H         | Nil 沒有                               |
| R870                | A, B1, B2, C, D, E, F, G, H         | Nil 沒有                               |
| R871                | A, B1, B2, C, D, E, F, G, H         | Nil 沒有                               |
| R872                | A, B1, B2, C, D, E, F, G, H         | Nil 沒有                               |
| R873                | A, B1, B2, C, D, E, F, G, H         | Nil 沒有                               |
| R874                | A, B1, B2, C, D, E, F, G, H         | Nil 沒有                               |
| R875                | A, B1, B2, C, D, E, F, G, H         | Nil 沒有                               |
| R876                | A, B1, B2, C, D, E, F, G, H         | Nil 沒有                               |
| R877                | A, B1, B2, C, D, E, F, G, H         | Nil 沒有                               |
| R878                | A, B1, B2, C, D, E, F, G, H         | Nil 沒有                               |
| R879                | A, B1, B2, C, D, E, F, G, H         | Nil 沒有                               |
| R880                | A, B1, B2, C, D, E, F, G, H         | Nil 沒有                               |
| R881                | A, B1, B2, C, D, E, F, G, H         | Nil 沒有                               |
| R882                | A, B1, B2, C, D, E, F, G, H         | Nil 沒有                               |
| R883                | A, B1, B2, C, D, E, F, G, H         | Nil 沒有                               |
| R884                | A, B1, B2, C, D, E, F, G, H         | Nil 沒有                               |
| R885                | A, B1, B2, C, D, E, F, G, H         | Nil 沒有                               |
| R886                | A, B1, B2, C, D, E, F, G, H         | Nil 沒有                               |
| R887                | A, B1, B2, C, D, E, F, G, H         | Nil 沒有                               |
| R888                | A, B1, B2, C, D, E, F, G, H         | Nil 沒有                               |
| R889                | A, B1, B2, C, D, E, F, G, H         | Nil 沒有                               |
| R890                | A, B1, B2, C, D, E, F, G, H         | Nil 沒有                               |
| R891                | A, B1, B2, C, D, E, F, G, H         | Nil 沒有                               |
| R892                | A, B1, B2, C, D, E, F, G, H         | Nil 沒有                               |
| R893                | A, B1, B2, C, D, E, F, G, H         | Nil 沒有                               |
| R894                | A, B1, B2, C, D, E, F, G, H         | Nil 沒有                               |
| R895                | A, B1, B2, C, D, E, F, G, H         | Nil 沒有                               |
| R896                | A, B1, B2, C, D, E, F, G, H         | Nil 沒有                               |

| Representers<br>申述人 | Related Amendment Item(s)<br>相關修訂項目 | Major Grounds / Proposals<br>主要理由／建議 |
|---------------------|-------------------------------------|--------------------------------------|
| R897                | A, B1, B2, C, D, E, F, G, H         | Nil 沒有                               |
| R898                | A, B1, B2, C, D, E, F, G, H         | Nil 沒有                               |
| R899                | A, B1, B2, C, D, E, F, G, H         | Nil 沒有                               |
| R900                | A, B1, B2, C, D, E, F, G, H         | Nil 沒有                               |
| R901                | A, B1, B2, C, D, E, F, G, H         | Nil 沒有                               |
| R902                | A, B1, B2, C, D, E, F, G, H         | Nil 沒有                               |
| R903                | A, B1, B2, C, D, E, F, G, H         | Nil 沒有                               |
| R904                | A, B1, B2, C, D, E, F, G, H         | Nil 沒有                               |
| R905                | A, B1, B2, C, D, E, F, G, H         | Nil 沒有                               |
| R906                | A, B1, B2, C, D, E, F, G, H         | Nil 沒有                               |
| R907                | A, B1, B2, C, D, E, F, G, H         | Nil 沒有                               |
| R908                | A, B1, B2, C, D, E, F, G, H         | Nil 沒有                               |
| R909                | A, B1, B2, C, D, E, F, G, H         | Nil 沒有                               |
| R910                | A, B1, B2, C, D, E, F, G, H         | Nil 沒有                               |
| R911                | A, B1, B2, C, D, E, F, G, H         | Nil 沒有                               |
| R912                | A, B1, B2, C, D, E, F, G, H         | Nil 沒有                               |
| R913                | A, B1, B2, C, D, E, F, G, H         | Nil 沒有                               |
| R914                | A, B1, B2, C, D, E, F, G, H         | Nil 沒有                               |
| R915                | A, B1, B2, C, D, E, F, G, H         | Nil 沒有                               |
| R916                | A, B1, B2, C, D, E, F, G, H         | Nil 沒有                               |
| R917                | A, B1, B2, C, D, E, F, G, H         | Nil 沒有                               |
| R918                | A, B1, B2, C, D, E, F, G, H         | Nil 沒有                               |
| R919                | A, B1, B2, C, D, E, F, G, H         | Nil 沒有                               |
| R920                | A, B1, B2, C, D, E, F, G, H         | Nil 沒有                               |
| R921                | A, B1, B2, C, D, E, F, G, H         | Nil 沒有                               |
| R922                | A, B1, B2, C, D, E, F, G, H         | Nil 沒有                               |
| R923                | A, B1, B2, C, D, E, F, G, H         | Nil 沒有                               |
| R924                | A, B1, B2, C, D, E, F, G, H         | Nil 沒有                               |
| R925                | A, B1, B2, C, D, E, F, G, H         | Nil 沒有                               |
| R926                | A, B1, B2, C, D, E, F, G, H         | Nil 沒有                               |
| R927                | A, B1, B2, C, D, E, F, G, H         | Nil 沒有                               |
| R928                | A, B1, B2, C, D, E, F, G, H         | Nil 沒有                               |
| R929                | A, B1, B2, C, D, E, F, G, H         | Nil 沒有                               |
| R930                | A, B1, B2, C, D, E, F, G, H         | Nil 沒有                               |
| R931                | A, B1, B2, C, D, E, F, G, H         | Nil 沒有                               |
| R932                | A, B1, B2, C, D, E, F, G, H         | Nil 沒有                               |
| R933                | A, B1, B2, C, D, E, F, G, H         | Nil 沒有                               |
| R934                | A, B1, B2, C, D, E, F, G, H         | Nil 沒有                               |
| R935                | A, B1, B2, C, D, E, F, G, H         | Nil 沒有                               |
| R936                | A, B1, B2, C, D, E, F, G, H         | Nil 沒有                               |
| R937                | A, B1, B2, C, D, E, F, G, H         | Nil 沒有                               |
| R938                | A, B1, B2, C, D, E, F, G, H         | Nil 沒有                               |
| R939                | A, B1, B2, C, D, E, F, G, H         | Nil 沒有                               |
| R940                | A, B1, B2, C, D, E, F, G, H         | Nil 沒有                               |
| R941                | A, B1, B2, C, D, E, F, G, H         | Nil 沒有                               |
| R942                | A, B1, B2, C, D, E, F, G, H         | Nil 沒有                               |
| R943                | A, B1, B2, C, D, E, F, G, H         | Nil 沒有                               |
| R944                | A, B1, B2, C, D, E, F, G, H         | Nil 沒有                               |
| R945                | A, B1, B2, C, D, E, F, G, H         | Nil 沒有                               |
| R946                | A, B1, B2, C, D, E, F, G, H         | Nil 沒有                               |
| R947                | A, B1, B2, C, D, E, F, G, H         | Nil 沒有                               |
| R948                | A, B1, B2, C, D, E, F, G, H         | Nil 沒有                               |
| R949                | A, B1, B2, C, D, E, F, G, H         | Nil 沒有                               |

| Representers<br>申述人 | Related Amendment Item(s)<br>相關修訂項目 | Major Grounds / Proposals<br>主要理由／建議 |
|---------------------|-------------------------------------|--------------------------------------|
| R950                | A, B1, B2, C, D, E, F, G, H         | Nil 沒有                               |
| R951                | A, B1, B2, C, D, E, F, G, H         | Nil 沒有                               |
| R952                | A, B1, B2, C, D, E, F, G, H         | Nil 沒有                               |
| R953                | A, B1, B2, C, D, E, F, G, H         | Nil 沒有                               |
| R954                | A, B1, B2, C, D, E, F, G, H         | Nil 沒有                               |
| R955                | A, B1, B2, C, D, E, F, G, H         | Nil 沒有                               |
| R956                | A, B1, B2, C, D, E, F, G, H         | Nil 沒有                               |
| R957                | A, B1, B2, C, D, E, F, G, H         | Nil 沒有                               |
| R958                | A, B1, B2, C, D, E, F, G, H         | Nil 沒有                               |
| R959                | A, B1, B2, C, D, E, F, G, H         | Nil 沒有                               |
| R960                | A, B1, B2, C, D, E, F, G, H         | Nil 沒有                               |
| R961                | A, B1, B2, C, D, E, F, G, H         | Nil 沒有                               |
| R962                | A, B1, B2, C, D, E, F, G, H         | Nil 沒有                               |
| R963                | A, B1, B2, C, D, E, F, G, H         | Nil 沒有                               |
| R964                | A, B1, B2, C, D, E, F, G, H         | Nil 沒有                               |
| R965                | A, B1, B2, C, D, E, F, G, H         | Nil 沒有                               |
| R966                | A, B1, B2, C, D, E, F, G, H         | Nil 沒有                               |
| R967                | A, B1, B2, C, D, E, F, G, H         | Nil 沒有                               |
| R968                | A, B1, B2, C, D, E, F, G, H         | Nil 沒有                               |
| R969                | A, B1, B2, C, D, E, F, G, H         | Nil 沒有                               |
| R970                | A, B1, B2, C, D, E, F, G, H         | Nil 沒有                               |
| R971                | A, B1, B2, C, D, E, F, G, H         | Nil 沒有                               |
| R972                | A, B1, B2, C, D, E, F, G, H         | Nil 沒有                               |
| R973                | A, B1, B2, C, D, E, F, G, H         | Nil 沒有                               |
| R974                | A, B1, B2, C, D, E, F, G, H         | Nil 沒有                               |
| R975                | A, B1, B2, C, D, E, F, G, H         | Nil 沒有                               |
| R976                | A, B1, B2, C, D, E, F, G, H         | Nil 沒有                               |
| R977                | A, B1, B2, C, D, E, F, G, H         | Nil 沒有                               |
| R978                | A, B1, B2, C, D, E, F, G, H         | Nil 沒有                               |
| R979                | A, B1, B2, C, D, E, F, G, H         | Nil 沒有                               |
| R980                | A, B1, B2, C, D, E, F, G, H         | Nil 沒有                               |
| R981                | A, B1, B2, C, D, E, F, G, H         | Nil 沒有                               |
| R982                | A, B1, B2, C, D, E, F, G, H         | Nil 沒有                               |
| R983                | A, B1, B2, C, D, E, F, G, H         | Nil 沒有                               |
| R984                | A, B1, B2, C, D, E, F, G, H         | Nil 沒有                               |
| R985                | A, B1, B2, C, D, E, F, G, H         | Nil 沒有                               |
| R986                | A, B1, B2, C, D, E, F, G, H         | Nil 沒有                               |
| R987                | A, B1, B2, C, D, E, F, G, H         | Nil 沒有                               |
| R988                | A, B1, B2, C, D, E, F, G, H         | Nil 沒有                               |
| R989                | A, B1, B2, C, D, E, F, G, H         | Nil 沒有                               |
| R990                | A, B1, B2, C, D, E, F, G, H         | Nil 沒有                               |
| R991                | A, B1, B2, C, D, E, F, G, H         | Nil 沒有                               |
| R992                | A, B1, B2, C, D, E, F, G, H         | Nil 沒有                               |
| R993                | A, B1, B2, C, D, E, F, G, H         | Nil 沒有                               |
| R994                | A, B1, B2, C, D, E, F, G, H         | Nil 沒有                               |
| R995                | A, B1, B2, C, D, E, F, G, H         | Nil 沒有                               |
| R996                | A, B1, B2, C, D, E, F, G, H         | Nil 沒有                               |
| R997                | A, B1, B2, C, D, E, F, G, H         | Nil 沒有                               |
| R998                | A, B1, B2, C, D, E, F, G, H         | Nil 沒有                               |
| R999                | A, B1, B2, C, D, E, F, G, H         | Nil 沒有                               |
| R1000               | A, B1, B2, C, D, E, F, G, H         | Nil 沒有                               |
| R1001               | A, B1, B2, C, D, E, F, G, H         | Nil 沒有                               |
| R1002               | A, B1, B2, C, D, E, F, G, H         | Nil 沒有                               |

| Representers<br>申述人 | Related Amendment Item(s)<br>相關修訂項目 | Major Grounds / Proposals<br>主要理由／建議 |
|---------------------|-------------------------------------|--------------------------------------|
| R1003               | A, B1, B2, C, D, E, F, G, H         | Nil 沒有                               |
| R1004               | A, B1, B2, C, D, E, F, G, H         | Nil 沒有                               |
| R1005               | A, B1, B2, C, D, E, F, G, H         | Nil 沒有                               |
| R1006               | A, B1, B2, C, D, E, F, G, H         | Nil 沒有                               |
| R1007               | A, B1, B2, C, D, E, F, G, H         | Nil 沒有                               |
| R1008               | A, B1, B2, C, D, E, F, G, H         | Nil 沒有                               |
| R1009               | A, B1, B2, C, D, E, F, G, H         | Nil 沒有                               |
| R1010               | A, B1, B2, C, D, E, F, G, H         | Nil 沒有                               |
| R1011               | A, B1, B2, C, D, E, F, G, H         | Nil 沒有                               |
| R1012               | A, B1, B2, C, D, E, F, G, H         | Nil 沒有                               |
| R1013               | A, B1, B2, C, D, E, F, G, H         | Nil 沒有                               |
| R1014               | A, B1, B2, C, D, E, F, G, H         | Nil 沒有                               |
| R1015               | A, B1, B2, C, D, E, F, G, H         | Nil 沒有                               |
| R1016               | A, B1, B2, C, D, E, F, G, H         | Nil 沒有                               |
| R1017               | A, B1, B2, C, D, E, F, G, H         | Nil 沒有                               |
| R1018               | A, B1, B2, C, D, E, F, G, H         | Nil 沒有                               |
| R1019               | A, B1, B2, C, D, E, F, G, H         | Nil 沒有                               |
| R1020               | A, B1, B2, C, D, E, F, G, H         | Nil 沒有                               |
| R1021               | A, B1, B2, C, D, E, F, G, H         | Nil 沒有                               |
| R1022               | A, B1, B2, C, D, E, F, G, H         | Nil 沒有                               |
| R1023               | A, B1, B2, C, D, E, F, G, H         | Nil 沒有                               |
| R1024               | A, B1, B2, C, D, E, F, G, H         | Nil 沒有                               |
| R1025               | A, B1, B2, C, D, E, F, G, H         | Nil 沒有                               |
| R1026               | A, B1, B2, C, D, E, F, G, H         | Nil 沒有                               |
| R1027               | A, B1, B2, C, D, E, F, G, H         | Nil 沒有                               |
| R1028               | A, B1, B2, C, D, E, F, G, H         | Nil 沒有                               |
| R1029               | A, B1, B2, C, D, E, F, G, H         | Nil 沒有                               |
| R1030               | A, B1, B2, C, D, E, F, G, H         | Nil 沒有                               |
| R1031               | A, B1, B2, C, D, E, F, G, H         | Nil 沒有                               |
| R1032               | A, B1, B2, C, D, E, F, G, H         | Nil 沒有                               |
| R1033               | A, B1, B2, C, D, E, F, G, H         | Nil 沒有                               |
| R1034               | A, B1, B2, C, D, E, F, G, H         | Nil 沒有                               |
| R1035               | A, B1, B2, C, D, E, F, G, H         | Nil 沒有                               |
| R1036               | A, B1, B2, C, D, E, F, G, H         | Nil 沒有                               |
| R1037               | A, B1, B2, C, D, E, F, G, H         | Nil 沒有                               |
| R1038               | A, B1, B2, C, D, E, F, G, H         | Nil 沒有                               |
| R1039               | A, B1, B2, C, D, E, F, G, H         | Nil 沒有                               |
| R1040               | A, B1, B2, C, D, E, F, G, H         | Nil 沒有                               |
| R1041               | A, B1, B2, C, D, E, F, G, H         | Nil 沒有                               |
| R1042               | A, B1, B2, C, D, E, F, G, H         | Nil 沒有                               |
| R1043               | A, B1, B2, C, D, E, F, G, H         | Nil 沒有                               |
| R1044               | A, B1, B2, C, D, E, F, G, H         | Nil 沒有                               |
| R1045               | A, B1, B2, C, D, E, F, G, H         | Nil 沒有                               |
| R1046               | A, B1, B2, C, D, E, F, G, H         | Nil 沒有                               |
| R1047               | A, B1, B2, C, D, E, F, G, H         | Nil 沒有                               |
| R1048               | A, B1, B2, C, D, E, F, G, H         | Nil 沒有                               |
| R1049               | A, B1, B2, C, D, E, F, G, H         | Nil 沒有                               |
| R1050               | A, B1, B2, C, D, E, F, G, H         | Nil 沒有                               |
| R1051               | A, B1, B2, C, D, E, F, G, H         | Nil 沒有                               |
| R1052               | A, B1, B2, C, D, E, F, G, H         | Nil 沒有                               |
| R1053               | A, B1, B2, C, D, E, F, G, H         | Nil 沒有                               |
| R1054               | A, B1, B2, C, D, E, F, G, H         | Nil 沒有                               |
| R1055               | A, B1, B2, C, D, E, F, G, H         | Nil 沒有                               |

| Representers<br>申述人 | Related Amendment Item(s)<br>相關修訂項目 | Major Grounds / Proposals<br>主要理由／建議 |
|---------------------|-------------------------------------|--------------------------------------|
| R1056               | A, B1, B2, C, D, E, F, G, H         | Nil 沒有                               |
| R1057               | A, B1, B2, C, D, E, F, G, H         | Nil 沒有                               |
| R1058               | A, B1, B2, C, D, E, F, G, H         | Nil 沒有                               |
| R1059               | A, B1, B2, C, D, E, F, G, H         | Nil 沒有                               |
| R1060               | A, B1, B2, C, D, E, F, G, H         | Nil 沒有                               |
| R1061               | A, B1, B2, C, D, E, F, G, H         | Nil 沒有                               |
| R1062               | A, B1, B2, C, D, E, F, G, H         | Nil 沒有                               |
| R1063               | A, B1, B2, C, D, E, F, G, H         | Nil 沒有                               |
| R1064               | A, B1, B2, C, D, E, F, G, H         | Nil 沒有                               |
| R1065               | A, B1, B2, C, D, E, F, G, H         | Nil 沒有                               |
| R1066               | A, B1, B2, C, D, E, F, G, H         | Nil 沒有                               |
| R1067               | A, B1, B2, C, D, E, F, G, H         | Nil 沒有                               |
| R1068               | A, B1, B2, C, D, E, F, G, H         | Nil 沒有                               |
| R1069               | A, B1, B2, C, D, E, F, G, H         | Nil 沒有                               |
| R1070               | A, B1, B2, C, D, E, F, G, H         | Nil 沒有                               |
| R1071               | A, B1, B2, C, D, E, F, G, H         | Nil 沒有                               |
| R1072               | A, B1, B2, C, D, E, F, G, H         | Nil 沒有                               |
| R1073               | A, B1, B2, C, D, E, F, G, H         | Nil 沒有                               |
| R1074               | A, B1, B2, C, D, E, F, G, H         | Nil 沒有                               |
| R1075               | A, B1, B2, C, D, E, F, G, H         | Nil 沒有                               |
| R1076               | A, B1, B2, C, D, E, F, G, H         | Nil 沒有                               |
| R1077               | A, B1, B2, C, D, E, F, G, H         | Nil 沒有                               |
| R1078               | A, B1, B2, C, D, E, F, G, H         | Nil 沒有                               |
| R1079               | A, B1, B2, C, D, E, F, G, H         | Nil 沒有                               |
| R1080               | A, B1, B2, C, D, E, F, G, H         | Nil 沒有                               |
| R1081               | A, B1, B2, C, D, E, F, G, H         | Nil 沒有                               |
| R1082               | A, B1, B2, C, D, E, F, G, H         | Nil 沒有                               |
| R1083               | A, B1, B2, C, D, E, F, G, H         | Nil 沒有                               |
| R1084               | A, B1, B2, C, D, E, F, G, H         | Nil 沒有                               |
| R1085               | A, B1, B2, C, D, E, F, G, H         | Nil 沒有                               |
| R1086               | A, B1, B2, C, D, E, F, G, H         | Nil 沒有                               |
| R1087               | A, B1, B2, C, D, E, F, G, H         | Nil 沒有                               |
| R1088               | A, B1, B2, C, D, E, F, G, H         | Nil 沒有                               |
| R1089               | A, B1, B2, C, D, E, F, G, H         | Nil 沒有                               |
| R1090               | A, B1, B2, C, D, E, F, G, H         | Nil 沒有                               |
| R1091               | A, B1, B2, C, D, E, F, G, H         | Nil 沒有                               |
| R1092               | A, B1, B2, C, D, E, F, G, H         | Nil 沒有                               |
| R1093               | A, B1, B2, C, D, E, F, G, H         | Nil 沒有                               |
| R1094               | A, B1, B2, C, D, E, F, G, H         | Nil 沒有                               |
| R1095               | A, B1, B2, C, D, E, F, G, H         | Nil 沒有                               |
| R1096               | A, B1, B2, C, D, E, F, G, H         | Nil 沒有                               |
| R1097               | A, B1, B2, C, D, E, F, G, H         | Nil 沒有                               |
| R1098               | A, B1, B2, C, D, E, F, G, H         | Nil 沒有                               |
| R1099               | A, B1, B2, C, D, E, F, G, H         | Nil 沒有                               |
| R1100               | A, B1, B2, C, D, E, F, G, H         | Nil 沒有                               |
| R1101               | A, B1, B2, C, D, E, F, G, H         | Nil 沒有                               |
| R1102               | A, B1, B2, C, D, E, F, G, H         | Nil 沒有                               |
| R1103               | A, B1, B2, C, D, E, F, G, H         | Nil 沒有                               |
| R1104               | A, B1, B2, C, D, E, F, G, H         | Nil 沒有                               |
| R1105               | A, B1, B2, C, D, E, F, G, H         | Nil 沒有                               |
| R1106               | A, B1, B2, C, D, E, F, G, H         | Nil 沒有                               |
| R1107               | A, B1, B2, C, D, E, F, G, H         | Nil 沒有                               |
| R1108               | A, B1, B2, C, D, E, F, G, H         | Nil 沒有                               |

| Representers<br>申述人 | Related Amendment Item(s)<br>相關修訂項目 | Major Grounds / Proposals<br>主要理由／建議 |
|---------------------|-------------------------------------|--------------------------------------|
| R1109               | A, B1, B2, C, D, E, F, G, H         | Nil 沒有                               |
| R1110               | A, B1, B2, C, D, E, F, G, H         | Nil 沒有                               |
| R1111               | A, B1, B2, C, D, E, F, G, H         | Nil 沒有                               |
| R1112               | A, B1, B2, C, D, E, F, G, H         | Nil 沒有                               |
| R1113               | A, B1, B2, C, D, E, F, G, H         | Nil 沒有                               |
| R1114               | A, B1, B2, C, D, E, F, G, H         | Nil 沒有                               |
| R1115               | A, B1, B2, C, D, E, F, G, H         | Nil 沒有                               |
| R1116               | A, B1, B2, C, D, E, F, G, H         | Nil 沒有                               |
| R1117               | A, B1, B2, C, D, E, F, G, H         | Nil 沒有                               |
| R1118               | A, B1, B2, C, D, E, F, G, H         | Nil 沒有                               |
| R1119               | A, B1, B2, C, D, E, F, G, H         | Nil 沒有                               |
| R1120               | A, B1, B2, C, D, E, F, G, H         | Nil 沒有                               |
| R1121               | A, B1, B2, C, D, E, F, G, H         | Nil 沒有                               |
| R1122               | A, B1, B2, C, D, E, F, G, H         | Nil 沒有                               |
| R1123               | A, B1, B2, C, D, E, F, G, H         | Nil 沒有                               |
| R1124               | A, B1, B2, C, D, E, F, G, H         | Nil 沒有                               |
| R1125               | A, B1, B2, C, D, E, F, G, H         | Nil 沒有                               |
| R1126               | A, B1, B2, C, D, E, F, G, H         | Nil 沒有                               |
| R1127               | A, B1, B2, C, D, E, F, G, H         | Nil 沒有                               |
| R1128               | A, B1, B2, C, D, E, F, G, H         | Nil 沒有                               |
| R1129               | A, B1, B2, C, D, E, F, G, H         | Nil 沒有                               |
| R1130               | A, B1, B2, C, D, E, F, G, H         | Nil 沒有                               |
| R1131               | A, B1, B2, C, D, E, F, G, H         | Nil 沒有                               |
| R1132               | A, B1, B2, C, D, E, F, G, H         | Nil 沒有                               |
| R1133               | A, B1, B2, C, D, E, F, G, H         | Nil 沒有                               |
| R1134               | A, B1, B2, C, D, E, F, G, H         | Nil 沒有                               |
| R1135               | A, B1, B2, C, D, E, F, G, H         | Nil 沒有                               |
| R1136               | A, B1, B2, C, D, E, F, G, H         | Nil 沒有                               |
| R1137               | A, B1, B2, C, D, E, F, G, H         | Nil 沒有                               |
| R1138               | A, B1, B2, C, D, E, F, G, H         | Nil 沒有                               |
| R1139               | A, B1, B2, C, D, E, F, G, H         | Nil 沒有                               |
| R1140               | A, B1, B2, C, D, E, F, G, H         | Nil 沒有                               |
| R1141               | A, B1, B2, C, D, E, F, G, H         | Nil 沒有                               |
| R1142               | A, B1, B2, C, D, E, F, G, H         | Nil 沒有                               |
| R1143               | A, B1, B2, C, D, E, F, G, H         | Nil 沒有                               |
| R1144               | A, B1, B2, C, D, E, F, G, H         | Nil 沒有                               |
| R1145               | A, B1, B2, C, D, E, F, G, H         | Nil 沒有                               |
| R1146               | A, B1, B2, C, D, E, F, G, H         | Nil 沒有                               |
| R1147               | A, B1, B2, C, D, E, F, G, H         | Nil 沒有                               |
| R1148               | A, B1, B2, C, D, E, F, G, H         | Nil 沒有                               |
| R1149               | A, B1, B2, C, D, E, F, G, H         | Nil 沒有                               |
| R1150               | A, B1, B2, C, D, E, F, G, H         | Nil 沒有                               |
| R1151               | A, B1, B2, C, D, E, F, G, H         | Nil 沒有                               |
| R1152               | A, B1, B2, C, D, E, F, G, H         | Nil 沒有                               |
| R1153               | A, B1, B2, C, D, E, F, G, H         | Nil 沒有                               |
| R1154               | A, B1, B2, C, D, E, F, G, H         | Nil 沒有                               |
| R1155               | A, B1, B2, C, D, E, F, G, H         | Nil 沒有                               |
| R1156               | A, B1, B2, C, D, E, F, G, H         | Nil 沒有                               |
| R1157               | A, B1, B2, C, D, E, F, G, H         | Nil 沒有                               |
| R1158               | A, B1, B2, C, D, E, F, G, H         | Nil 沒有                               |
| R1159               | A, B1, B2, C, D, E, F, G, H         | Nil 沒有                               |
| R1160               | A, B1, B2, C, D, E, F, G, H         | Nil 沒有                               |
| R1161               | A, B1, B2, C, D, E, F, G, H         | Nil 沒有                               |

| Representers<br>申述人 | Related Amendment Item(s)<br>相關修訂項目 | Major Grounds / Proposals<br>主要理由／建議 |
|---------------------|-------------------------------------|--------------------------------------|
| R1162               | A, B1, B2, C, D, E, F, G, H         | Nil 沒有                               |
| R1163               | A, B1, B2, C, D, E, F, G, H         | Nil 沒有                               |
| R1164               | A, B1, B2, C, D, E, F, G, H         | Nil 沒有                               |
| R1165               | A, B1, B2, C, D, E, F, G, H         | Nil 沒有                               |
| R1166               | A, B1, B2, C, D, E, F, G, H         | Nil 沒有                               |
| R1167               | A, B1, B2, C, D, E, F, G, H         | Nil 沒有                               |
| R1168               | A, B1, B2, C, D, E, F, G, H         | Nil 沒有                               |
| R1169               | A, B1, B2, C, D, E, F, G, H         | Nil 沒有                               |
| R1170               | A, B1, B2, C, D, E, F, G, H         | Nil 沒有                               |
| R1171               | A, B1, B2, C, D, E, F, G, H         | Nil 沒有                               |
| R1172               | A, B1, B2, C, D, E, F, G, H         | Nil 沒有                               |
| R1173               | A, B1, B2, C, D, E, F, G, H         | Nil 沒有                               |
| R1174               | A, B1, B2, C, D, E, F, G, H         | Nil 沒有                               |
| R1175               | A, B1, B2, C, D, E, F, G, H         | Nil 沒有                               |
| R1176               | A, B1, B2, C, D, E, F, G, H         | Nil 沒有                               |
| R1177               | A, B1, B2, C, D, E, F, G, H         | Nil 沒有                               |
| R1178               | A, B1, B2, C, D, E, F, G, H         | Nil 沒有                               |
| R1179               | A, B1, B2, C, D, E, F, G, H         | Nil 沒有                               |
| R1180               | A, B1, B2, C, D, E, F, G, H         | Nil 沒有                               |
| R1181               | A, B1, B2, C, D, E, F, G, H         | Nil 沒有                               |
| R1182               | A, B1, B2, C, D, E, F, G, H         | Nil 沒有                               |
| R1183               | A, B1, B2, C, D, E, F, G, H         | Nil 沒有                               |
| R1184               | A, B1, B2, C, D, E, F, G, H         | Nil 沒有                               |
| R1185               | A, B1, B2, C, D, E, F, G, H         | Nil 沒有                               |
| R1186               | A, B1, B2, C, D, E, F, G, H         | Nil 沒有                               |
| R1187               | A, B1, B2, C, D, E, F, G, H         | Nil 沒有                               |
| R1188               | A, B1, B2, C, D, E, F, G, H         | Nil 沒有                               |
| R1189               | A, B1, B2, C, D, E, F, G, H         | Nil 沒有                               |
| R1190               | A, B1, B2, C, D, E, F, G, H         | Nil 沒有                               |
| R1191               | A, B1, B2, C, D, E, F, G, H         | Nil 沒有                               |
| R1192               | A, B1, B2, C, D, E, F, G, H         | Nil 沒有                               |
| R1193               | A, B1, B2, C, D, E, F, G, H         | Nil 沒有                               |
| R1194               | A, B1, B2, C, D, E, F, G, H         | Nil 沒有                               |
| R1195               | A, B1, B2, C, D, E, F, G, H         | Nil 沒有                               |
| R1196               | A, B1, B2, C, D, E, F, G, H         | Nil 沒有                               |
| R1197               | A, B1, B2, C, D, E, F, G, H         | Nil 沒有                               |
| R1198               | A, B1, B2, C, D, E, F, G, H         | Nil 沒有                               |
| R1199               | A, B1, B2, C, D, E, F, G, H         | Nil 沒有                               |
| R1200               | A, B1, B2, C, D, E, F, G, H         | Nil 沒有                               |
| R1201               | A, B1, B2, C, D, E, F, G, H         | Nil 沒有                               |
| R1202               | A, B1, B2, C, D, E, F, G, H         | Nil 沒有                               |
| R1203               | A, B1, B2, C, D, E, F, G, H         | Nil 沒有                               |
| R1204               | A, B1, B2, C, D, E, F, G, H         | Nil 沒有                               |
| R1205               | A, B1, B2, C, D, E, F, G, H         | Nil 沒有                               |
| R1206               | A, B1, B2, C, D, E, F, G, H         | Nil 沒有                               |
| R1207               | A, B1, B2, C, D, E, F, G, H         | Nil 沒有                               |
| R1208               | A, B1, B2, C, D, E, F, G, H         | Nil 沒有                               |
| R1209               | A, B1, B2, C, D, E, F, G, H         | Nil 沒有                               |
| R1210               | A, B1, B2, C, D, E, F, G, H         | Nil 沒有                               |
| R1211               | A, B1, B2, C, D, E, F, G, H         | Nil 沒有                               |
| R1212               | A, B1, B2, C, D, E, F, G, H         | Nil 沒有                               |
| R1213               | A, B1, B2, C, D, E, F, G, H         | Nil 沒有                               |
| R1214               | A, B1, B2, C, D, E, F, G, H         | Nil 沒有                               |



| Representers<br>申述人 | Related Amendment Item(s)<br>相關修訂項目 | Major Grounds / Proposals<br>主要理由／建議 |
|---------------------|-------------------------------------|--------------------------------------|
| R1215               | A, B1, B2, C, D, E, F, G, H         | Nil 沒有                               |
| R1216               | A, B1, B2, C, D, E, F, G, H         | Nil 沒有                               |
| R1217               | A, B1, B2, C, D, E, F, G, H         | Nil 沒有                               |
| R1218               | A, B1, B2, C, D, E, F, G, H         | Nil 沒有                               |
| R1219               | A, B1, B2, C, D, E, F, G, H         | Nil 沒有                               |
| R1220               | A, B1, B2, C, D, E, F, G, H         | Nil 沒有                               |
| R1221               | A, B1, B2, C, D, E, F, G, H         | Nil 沒有                               |
| R1222               | A, B1, B2, C, D, E, F, G, H         | Nil 沒有                               |
| R1223               | A, B1, B2, C, D, E, F, G, H         | Nil 沒有                               |
| R1224               | A, B1, B2, C, D, E, F, G, H         | Nil 沒有                               |
| R1225               | A, B1, B2, C, D, E, F, G, H         | Nil 沒有                               |
| R1226               | A, B1, B2, C, D, E, F, G, H         | Nil 沒有                               |
| R1227               | A, B1, B2, C, D, E, F, G, H         | Nil 沒有                               |
| R1228               | A, B1, B2, C, D, E, F, G, H         | Nil 沒有                               |
| R1229               | A, B1, B2, C, D, E, F, G, H         | Nil 沒有                               |
| R1230               | A, B1, B2, C, D, E, F, G, H         | Nil 沒有                               |
| R1231               | A, B1, B2, C, D, E, F, G, H         | Nil 沒有                               |
| R1232               | A, B1, B2, C, D, E, F, G, H         | Nil 沒有                               |
| R1233               | A, B1, B2, C, D, E, F, G, H         | Nil 沒有                               |
| R1234               | A, B1, B2, C, D, E, F, G, H         | Nil 沒有                               |
| R1235               | A, B1, B2, C, D, E, F, G, H         | Nil 沒有                               |
| R1236               | A, B1, B2, C, D, E, F, G, H         | Nil 沒有                               |
| R1237               | A, B1, B2, C, D, E, F, G, H         | Nil 沒有                               |
| R1238               | A, B1, B2, C, D, E, F, G, H         | Nil 沒有                               |
| R1239               | A, B1, B2, C, D, E, F, G, H         | Nil 沒有                               |
| R1240               | A, B1, B2, C, D, E, F, G, H         | Nil 沒有                               |
| R1241               | A, B1, B2, C, D, E, F, G, H         | Nil 沒有                               |
| R1242               | A, B1, B2, C, D, E, F, G, H         | Nil 沒有                               |
| R1243               | A, B1, B2, C, D, E, F, G, H         | Nil 沒有                               |
| R1244               | A, B1, B2, C, D, E, F, G, H         | Nil 沒有                               |
| R1245               | A, B1, B2, C, D, E, F, G, H         | Nil 沒有                               |
| R1246               | A, B1, B2, C, D, E, F, G, H         | Nil 沒有                               |
| R1247               | A, B1, B2, C, D, E, F, G, H         | Nil 沒有                               |
| R1248               | A, B1, B2, C, D, E, F, G, H         | Nil 沒有                               |
| R1249               | A, B1, B2, C, D, E, F, G, H         | Nil 沒有                               |
| R1250               | A, B1, B2, C, D, E, F, G, H         | Nil 沒有                               |
| R1251               | A, B1, B2, C, D, E, F, G, H         | Nil 沒有                               |
| R1252               | A, B1, B2, C, D, E, F, G, H         | Nil 沒有                               |
| R1253               | A, B1, B2, C, D, E, F, G, H         | Nil 沒有                               |
| R1254               | A, B1, B2, C, D, E, F, G, H         | Nil 沒有                               |
| R1255               | A, B1, B2, C, D, E, F, G, H         | Nil 沒有                               |
| R1256               | A, B1, B2, C, D, E, F, G, H         | Nil 沒有                               |
| R1257               | A, B1, B2, C, D, E, F, G, H         | Nil 沒有                               |
| R1258               | A, B1, B2, C, D, E, F, G, H         | Nil 沒有                               |
| R1259               | A, B1, B2, C, D, E, F, G, H         | Nil 沒有                               |
| R1260               | A, B1, B2, C, D, E, F, G, H         | Nil 沒有                               |
| R1261               | A, B1, B2, C, D, E, F, G, H         | Nil 沒有                               |
| R1262               | A, B1, B2, C, D, E, F, G, H         | Nil 沒有                               |
| R1263               | A, B1, B2, C, D, E, F, G, H         | Nil 沒有                               |
| R1264               | A, B1, B2, C, D, E, F, G, H         | Nil 沒有                               |
| R1265               | A, B1, B2, C, D, E, F, G, H         | Nil 沒有                               |
| R1266               | A, B1, B2, C, D, E, F, G, H         | Nil 沒有                               |
| R1267               | A, B1, B2, C, D, E, F, G, H         | Nil 沒有                               |

| Representers<br>申述人 | Related Amendment Item(s)<br>相關修訂項目 | Major Grounds / Proposals<br>主要理由／建議 |
|---------------------|-------------------------------------|--------------------------------------|
| R1268               | A, B1, B2, C, D, E, F, G, H         | Nil 沒有                               |
| R1269               | A, B1, B2, C, D, E, F, G, H         | Nil 沒有                               |
| R1270               | A, B1, B2, C, D, E, F, G, H         | Nil 沒有                               |
| R1271               | A, B1, B2, C, D, E, F, G, H         | Nil 沒有                               |
| R1272               | A, B1, B2, C, D, E, F, G, H         | Nil 沒有                               |
| R1273               | A, B1, B2, C, D, E, F, G, H         | Nil 沒有                               |
| R1274               | A, B1, B2, C, D, E, F, G, H         | Nil 沒有                               |
| R1275               | A, B1, B2, C, D, E, F, G, H         | Nil 沒有                               |
| R1276               | A, B1, B2, C, D, E, F, G, H         | Nil 沒有                               |
| R1277               | A, B1, B2, C, D, E, F, G, H         | Nil 沒有                               |
| R1278               | A, B1, B2, C, D, E, F, G, H         | Nil 沒有                               |
| R1279               | A, B1, B2, C, D, E, F, G, H         | Nil 沒有                               |
| R1280               | A, B1, B2, C, D, E, F, G, H         | Nil 沒有                               |
| R1281               | A, B1, B2, C, D, E, F, G, H         | Nil 沒有                               |
| R1282               | A, B1, B2, C, D, E, F, G, H         | Nil 沒有                               |
| R1283               | A, B1, B2, C, D, E, F, G, H         | Nil 沒有                               |
| R1284               | A, B1, B2, C, D, E, F, G, H         | Nil 沒有                               |
| R1285               | A, B1, B2, C, D, E, F, G, H         | Nil 沒有                               |
| R1286               | A, B1, B2, C, D, E, F, G, H         | Nil 沒有                               |
| R1287               | A, B1, B2, C, D, E, F, G, H         | Nil 沒有                               |
| R1288               | A, B1, B2, C, D, E, F, G, H         | Nil 沒有                               |
| R1289               | A, B1, B2, C, D, E, F, G, H         | Nil 沒有                               |
| R1290               | A, B1, B2, C, D, E, F, G, H         | Nil 沒有                               |
| R1291               | A, B1, B2, C, D, E, F, G, H         | Nil 沒有                               |
| R1292               | A, B1, B2, C, D, E, F, G, H         | Nil 沒有                               |
| R1293               | A, B1, B2, C, D, E, F, G, H         | Nil 沒有                               |
| R1294               | A, B1, B2, C, D, E, F, G, H         | Nil 沒有                               |
| R1295               | A, B1, B2, C, D, E, F, G, H         | Nil 沒有                               |
| R1296               | A, B1, B2, C, D, E, F, G, H         | Nil 沒有                               |
| R1297               | A, B1, B2, C, D, E, F, G, H         | Nil 沒有                               |
| R1298               | A, B1, B2, C, D, E, F, G, H         | Nil 沒有                               |
| R1299               | A, B1, B2, C, D, E, F, G, H         | Nil 沒有                               |
| R1300               | A, B1, B2, C, D, E, F, G, H         | Nil 沒有                               |
| R1301               | A, B1, B2, C, D, E, F, G, H         | Nil 沒有                               |
| R1302               | A, B1, B2, C, D, E, F, G, H         | Nil 沒有                               |
| R1303               | A, B1, B2, C, D, E, F, G, H         | Nil 沒有                               |
| R1304               | A, B1, B2, C, D, E, F, G, H         | Nil 沒有                               |
| R1305               | A, B1, B2, C, D, E, F, G, H         | Nil 沒有                               |
| R1306               | A, B1, B2, C, D, E, F, G, H         | Nil 沒有                               |
| R1307               | A, B1, B2, C, D, E, F, G, H         | Nil 沒有                               |
| R1308               | A, B1, B2, C, D, E, F, G, H         | Nil 沒有                               |
| R1309               | A, B1, B2, C, D, E, F, G, H         | Nil 沒有                               |
| R1310               | A, B1, B2, C, D, E, F, G, H         | Nil 沒有                               |
| R1311               | A, B1, B2, C, D, E, F, G, H         | Nil 沒有                               |
| R1312               | A, B1, B2, C, D, E, F, G, H         | Nil 沒有                               |
| R1313               | A, B1, B2, C, D, E, F, G, H         | Nil 沒有                               |
| R1314               | A, B1, B2, C, D, E, F, G, H         | Nil 沒有                               |
| R1315               | A, B1, B2, C, D, E, F, G, H         | Nil 沒有                               |
| R1316               | A, B1, B2, C, D, E, F, G, H         | Nil 沒有                               |
| R1317               | A, B1, B2, C, D, E, F, G, H         | Nil 沒有                               |
| R1318               | A, B1, B2, C, D, E, F, G, H         | Nil 沒有                               |
| R1319               | A, B1, B2, C, D, E, F, G, H         | Nil 沒有                               |
| R1320               | A, B1, B2, C, D, E, F, G, H         | Nil 沒有                               |

| Representers<br>申述人 | Related Amendment Item(s)<br>相關修訂項目 | Major Grounds / Proposals<br>主要理由／建議 |
|---------------------|-------------------------------------|--------------------------------------|
| R1321               | A, B1, B2, C, D, E, F, G, H         | Nil 沒有                               |
| R1322               | A, B1, B2, C, D, E, F, G, H         | Nil 沒有                               |
| R1323               | A, B1, B2, C, D, E, F, G, H         | Nil 沒有                               |
| R1324               | A, B1, B2, C, D, E, F, G, H         | Nil 沒有                               |
| R1325               | A, B1, B2, C, D, E, F, G, H         | Nil 沒有                               |
| R1326               | A, B1, B2, C, D, E, F, G, H         | Nil 沒有                               |
| R1327               | A, B1, B2, C, D, E, F, G, H         | Nil 沒有                               |
| R1328               | A, B1, B2, C, D, E, F, G, H         | Nil 沒有                               |
| R1329               | A, B1, B2, C, D, E, F, G, H         | Nil 沒有                               |
| R1330               | A, B1, B2, C, D, E, F, G, H         | Nil 沒有                               |
| R1331               | A, B1, B2, C, D, E, F, G, H         | Nil 沒有                               |
| R1332               | A, B1, B2, C, D, E, F, G, H         | Nil 沒有                               |
| R1333               | A, B1, B2, C, D, E, F, G, H         | Nil 沒有                               |
| R1334               | A, B1, B2, C, D, E, F, G, H         | Nil 沒有                               |
| R1335               | A, B1, B2, C, D, E, F, G, H         | Nil 沒有                               |
| R1336               | A, B1, B2, C, D, E, F, G, H         | Nil 沒有                               |
| R1337               | A, B1, B2, C, D, E, F, G, H         | Nil 沒有                               |
| R1338               | A, B1, B2, C, D, E, F, G, H         | Nil 沒有                               |
| R1339               | A, B1, B2, C, D, E, F, G, H         | Nil 沒有                               |
| R1340               | A, B1, B2, C, D, E, F, G, H         | Nil 沒有                               |
| R1341               | A, B1, B2, C, D, E, F, G, H         | Nil 沒有                               |
| R1342               | A, B1, B2, C, D, E, F, G, H         | Nil 沒有                               |
| R1343               | A, B1, B2, C, D, E, F, G, H         | Nil 沒有                               |
| R1344               | A, B1, B2, C, D, E, F, G, H         | Nil 沒有                               |
| R1345               | A, B1, B2, C, D, E, F, G, H         | Nil 沒有                               |
| R1346               | A, B1, B2, C, D, E, F, G, H         | Nil 沒有                               |
| R1347               | A, B1, B2, C, D, E, F, G, H         | Nil 沒有                               |
| R1348               | A, B1, B2, C, D, E, F, G, H         | Nil 沒有                               |
| R1349               | A, B1, B2, C, D, E, F, G, H         | Nil 沒有                               |
| R1350               | A, B1, B2, C, D, E, F, G, H         | Nil 沒有                               |
| R1351               | A, B1, B2, C, D, E, F, G, H         | Nil 沒有                               |
| R1352               | A, B1, B2, C, D, E, F, G, H         | Nil 沒有                               |
| R1353               | A, B1, B2, C, D, E, F, G, H         | Nil 沒有                               |
| R1354               | A, B1, B2, C, D, E, F, G, H         | Nil 沒有                               |
| R1355               | A, B1, B2, C, D, E, F, G, H         | Nil 沒有                               |
| R1356               | A, B1, B2, C, D, E, F, G, H         | Nil 沒有                               |
| R1357               | A, B1, B2, C, D, E, F, G, H         | Nil 沒有                               |
| R1358               | A, B1, B2, C, D, E, F, G, H         | Nil 沒有                               |
| R1359               | A, B1, B2, C, D, E, F, G, H         | Nil 沒有                               |
| R1360               | A, B1, B2, C, D, E, F, G, H         | Nil 沒有                               |
| R1361               | A, B1, B2, C, D, E, F, G, H         | Nil 沒有                               |
| R1362               | A, B1, B2, C, D, E, F, G, H         | Nil 沒有                               |
| R1363               | A, B1, B2, C, D, E, F, G, H         | Nil 沒有                               |
| R1364               | A, B1, B2, C, D, E, F, G, H         | Nil 沒有                               |
| R1365               | A, B1, B2, C, D, E, F, G, H         | Nil 沒有                               |
| R1366               | A, B1, B2, C, D, E, F, G, H         | Nil 沒有                               |
| R1367               | A, B1, B2, C, D, E, F, G, H         | Nil 沒有                               |
| R1368               | A, B1, B2, C, D, E, F, G, H         | Nil 沒有                               |
| R1369               | A, B1, B2, C, D, E, F, G, H         | Nil 沒有                               |
| R1370               | A, B1, B2, C, D, E, F, G, H         | Nil 沒有                               |
| R1371               | A, B1, B2, C, D, E, F, G, H         | Nil 沒有                               |
| R1372               | A, B1, B2, C, D, E, F, G, H         | Nil 沒有                               |
| R1373               | A, B1, B2, C, D, E, F, G, H         | Nil 沒有                               |

| Representers<br>申述人 | Related Amendment Item(s)<br>相關修訂項目 | Major Grounds / Proposals<br>主要理由／建議 |
|---------------------|-------------------------------------|--------------------------------------|
| R1374               | A, B1, B2, C, D, E, F, G, H         | Nil 沒有                               |
| R1375               | A, B1, B2, C, D, E, F, G, H         | Nil 沒有                               |
| R1376               | A, B1, B2, C, D, E, F, G, H         | Nil 沒有                               |
| R1377               | A, B1, B2, C, D, E, F, G, H         | Nil 沒有                               |
| R1378               | A, B1, B2, C, D, E, F, G, H         | Nil 沒有                               |
| R1379               | A, B1, B2, C, D, E, F, G, H         | Nil 沒有                               |
| R1380               | A, B1, B2, C, D, E, F, G, H         | Nil 沒有                               |
| R1381               | A, B1, B2, C, D, E, F, G, H         | Nil 沒有                               |
| R1382               | A, B1, B2, C, D, E, F, G, H         | Nil 沒有                               |
| R1383               | A, B1, B2, C, D, E, F, G, H         | Nil 沒有                               |
| R1384               | A, B1, B2, C, D, E, F, G, H         | Nil 沒有                               |
| R1385               | A, B1, B2, C, D, E, F, G, H         | Nil 沒有                               |
| R1386               | A, B1, B2, C, D, E, F, G, H         | Nil 沒有                               |
| R1387               | A, B1, B2, C, D, E, F, G, H         | Nil 沒有                               |
| R1388               | A, B1, B2, C, D, E, F, G, H         | Nil 沒有                               |
| R1389               | A, B1, B2, C, D, E, F, G, H         | Nil 沒有                               |
| R1390               | A, B1, B2, C, D, E, F, G, H         | Nil 沒有                               |
| R1391               | A, B1, B2, C, D, E, F, G, H         | Nil 沒有                               |
| R1392               | A, B1, B2, C, D, E, F, G, H         | Nil 沒有                               |
| R1393               | A, B1, B2, C, D, E, F, G, H         | Nil 沒有                               |
| R1394               | A, B1, B2, C, D, E, F, G, H         | Nil 沒有                               |
| R1395               | A, B1, B2, C, D, E, F, G, H         | Nil 沒有                               |
| R1396               | A, B1, B2, C, D, E, F, G, H         | Nil 沒有                               |
| R1397               | A, B1, B2, C, D, E, F, G, H         | Nil 沒有                               |
| R1398               | A, B1, B2, C, D, E, F, G, H         | Nil 沒有                               |
| R1399               | A, B1, B2, C, D, E, F, G, H         | Nil 沒有                               |
| R1400               | A, B1, B2, C, D, E, F, G, H         | Nil 沒有                               |
| R1401               | A, B1, B2, C, D, E, F, G, H         | Nil 沒有                               |
| R1402               | A, B1, B2, C, D, E, F, G, H         | Nil 沒有                               |
| R1403               | A, B1, B2, C, D, E, F, G, H         | Nil 沒有                               |
| R1404               | A, B1, B2, C, D, E, F, G, H         | Nil 沒有                               |
| R1405               | A, B1, B2, C, D, E, F, G, H         | Nil 沒有                               |
| R1406               | A, B1, B2, C, D, E, F, G, H         | Nil 沒有                               |
| R1407               | A, B1, B2, C, D, E, F, G, H         | Nil 沒有                               |
| R1408               | A, B1, B2, C, D, E, F, G, H         | Nil 沒有                               |
| R1409               | A, B1, B2, C, D, E, F, G, H         | Nil 沒有                               |
| R1410               | A, B1, B2, C, D, E, F, G, H         | Nil 沒有                               |
| R1411               | A, B1, B2, C, D, E, F, G, H         | Nil 沒有                               |
| R1412               | A, B1, B2, C, D, E, F, G, H         | Nil 沒有                               |
| R1413               | A, B1, B2, C, D, E, F, G, H         | Nil 沒有                               |
| R1414               | A, B1, B2, C, D, E, F, G, H         | Nil 沒有                               |
| R1415               | A, B1, B2, C, D, E, F, G, H         | Nil 沒有                               |
| R1416               | A, B1, B2, C, D, E, F, G, H         | Nil 沒有                               |
| R1417               | A, B1, B2, C, D, E, F, G, H         | Nil 沒有                               |
| R1418               | A, B1, B2, C, D, E, F, G, H         | Nil 沒有                               |
| R1419               | A, B1, B2, C, D, E, F, G, H         | Nil 沒有                               |
| R1420               | A, B1, B2, C, D, E, F, G, H         | Nil 沒有                               |
| R1421               | A, B1, B2, C, D, E, F, G, H         | Nil 沒有                               |
| R1422               | A, B1, B2, C, D, E, F, G, H         | Nil 沒有                               |
| R1423               | A, B1, B2, C, D, E, F, G, H         | Nil 沒有                               |
| R1424               | A, B1, B2, C, D, E, F, G, H         | Nil 沒有                               |
| R1425               | A, B1, B2, C, D, E, F, G, H         | Nil 沒有                               |
| R1426               | A, B1, B2, C, D, E, F, G, H         | Nil 沒有                               |

| Representers<br>申述人 | Related Amendment Item(s)<br>相關修訂項目 | Major Grounds / Proposals<br>主要理由／建議 |
|---------------------|-------------------------------------|--------------------------------------|
| R1427               | A, B1, B2, C, D, E, F, G, H         | Nil 沒有                               |
| R1428               | A, B1, B2, C, D, E, F, G, H         | Nil 沒有                               |
| R1429               | A, B1, B2, C, D, E, F, G, H         | Nil 沒有                               |
| R1430               | A, B1, B2, C, D, E, F, G, H         | Nil 沒有                               |
| R1431               | A, B1, B2, C, D, E, F, G, H         | Nil 沒有                               |
| R1432               | A, B1, B2, C, D, E, F, G, H         | Nil 沒有                               |
| R1433               | A, B1, B2, C, D, E, F, G, H         | Nil 沒有                               |
| R1434               | A, B1, B2, C, D, E, F, G, H         | Nil 沒有                               |
| R1435               | A, B1, B2, C, D, E, F, G, H         | Nil 沒有                               |
| R1436               | A, B1, B2, C, D, E, F, G, H         | Nil 沒有                               |
| R1437               | A, B1, B2, C, D, E, F, G, H         | Nil 沒有                               |
| R1438               | A, B1, B2, C, D, E, F, G, H         | Nil 沒有                               |
| R1439               | A, B1, B2, C, D, E, F, G, H         | Nil 沒有                               |
| R1440               | A, B1, B2, C, D, E, F, G, H         | Nil 沒有                               |
| R1441               | A, B1, B2, C, D, E, F, G, H         | Nil 沒有                               |
| R1442               | A, B1, B2, C, D, E, F, G, H         | Nil 沒有                               |
| R1443               | A, B1, B2, C, D, E, F, G, H         | Nil 沒有                               |
| R1444               | A, B1, B2, C, D, E, F, G, H         | Nil 沒有                               |
| R1445               | A, B1, B2, C, D, E, F, G, H         | Nil 沒有                               |
| R1446               | A, B1, B2, C, D, E, F, G, H         | Nil 沒有                               |
| R1447               | G                                   | Nil 沒有                               |
| R1448               | G                                   | Nil 沒有                               |
| R1449               | G                                   | Nil 沒有                               |
| R1450               | G                                   | Nil 沒有                               |
| R1451               | G                                   | Nil 沒有                               |
| R1452               | G                                   | Nil 沒有                               |
| R1453               | G                                   | Nil 沒有                               |
| R1454               | G                                   | Nil 沒有                               |
| R1455               | G                                   | Nil 沒有                               |
| R1456               | G                                   | Nil 沒有                               |
| R1457               | G                                   | Nil 沒有                               |
| R1458               | G                                   | Nil 沒有                               |
| R1459               | G                                   | Nil 沒有                               |
| R1460               | G                                   | Nil 沒有                               |
| R1461               | G                                   | Nil 沒有                               |
| R1462               | G                                   | Nil 沒有                               |
| R1463               | G                                   | Nil 沒有                               |
| R1464               | G                                   | Nil 沒有                               |
| R1465               | G                                   | Nil 沒有                               |
| R1466               | G                                   | Nil 沒有                               |
| R1467               | G                                   | Nil 沒有                               |
| R1468               | G                                   | Nil 沒有                               |
| R1469               | G                                   | Nil 沒有                               |
| R1470               | G                                   | Nil 沒有                               |
| R1471               | G                                   | Nil 沒有                               |
| R1472               | G                                   | Nil 沒有                               |
| R1473               | G                                   | Nil 沒有                               |
| R1474               | G                                   | Nil 沒有                               |
| R1475               | G                                   | Nil 沒有                               |
| R1476               | G                                   | Nil 沒有                               |
| R1477               | G                                   | Nil 沒有                               |
| R1478               | G                                   | Nil 沒有                               |
| R1479               | G                                   | Nil 沒有                               |

| Representers<br>申述人 | Related Amendment Item(s)<br>相關修訂項目 | Major Grounds / Proposals<br>主要理由／建議     |
|---------------------|-------------------------------------|--|
| R1480               | G                                   | Nil 沒有                                   |
| R1481               | G                                   | Nil 沒有                                   |
| R1482               | G                                   | Nil 沒有                                   |
| R1483               | G                                   | Nil 沒有                                   |
| R1484               | G                                   | Nil 沒有                                   |
| R1485               | G                                   | Nil 沒有                                   |
| R1486               | G                                   | Nil 沒有                                   |
| R1487               | G                                   | Nil 沒有                                   |
| R1488               | G                                   | Nil 沒有                                   |
| R1489               | G                                   | Nil 沒有                                   |
| R1490               | G                                   | Nil 沒有                                   |
| R1491               | G                                   | Nil 沒有                                   |
| R1492               | G                                   | Nil 沒有                                   |
| R1493               | G                                   | Nil 沒有                                   |
| R1494               | G                                   | Nil 沒有                                   |
| R1495               | G                                   | Nil 沒有                                   |
| R1496               | G                                   | Nil 沒有                                   |
| R1497               | G                                   | Nil 沒有                                   |
| R1498               | G                                   | Nil 沒有                                   |
| R1499               | G                                   | Nil 沒有                                   |
| R1500               | G                                   | Nil 沒有                                   |
| R1501               | G                                   | Nil 沒有                                   |
| R1502               | G                                   | Nil 沒有                                   |
| R1503               | G                                   | Nil 沒有                                   |
| R1504               | G                                   | Nil 沒有                                   |
| R1505               | G                                   | Nil 沒有                                   |
| R1506               | G                                   | Nil 沒有                                   |
| R1507               | G                                   | Nil 沒有                                   |
| R1508               | G                                   | Nil 沒有                                   |
| R1509               | G                                   | Nil 沒有                                   |
| R1510               | G                                   | Nil 沒有                                   |
| R1511               | G                                   | Nil 沒有                                   |
| R1512               | G                                   | Nil 沒有                                   |
| R1513               | G                                   | Nil 沒有                                   |
| R1514               | G                                   | Nil 沒有                                   |
| R1515               | G                                   | Nil 沒有                                   |
| R1516               | G                                   | Nil 沒有                                   |
| R1517               | G                                   | Nil 沒有                                   |
| R1518               | G                                   | Nil 沒有                                   |
| R1519               | G                                   | Nil 沒有                                   |
| R1520               | A, B1, B2, C, D, E, F, G, H         | Nil 沒有                                   |
| R1521               | G                                   | M2                                       |
| R1522               | G                                   | J1, L2, L9                               |
| R1523               | G                                   | B3, B5, F3                               |
| R1524               | G                                   | B3, B6, E2, F3, F7, F8, F9, G1, SF2, SJ3 |
| R1525               | G                                   | B6, L2, L9, M2                           |
| R1526               | G                                   | B6, D1, E2, F8, F9, G1, M2, N2           |
| R1527               | G                                   | B6, D1, E2, F8, F9, G1, L1, M2, N2       |
| R1528               | G                                   | E2, F9                                   |
| R1529               | G                                   | E2, L2, P4                               |
| R1530               | G                                   | F3, F8, G1, SJ3                          |
| R1531               | G                                   | B6, D1, E2, F8, F9, G1, M2, N2           |
| R1532               | G                                   | F3, G1, L2                               |

| Representers<br>申述人 | Related Amendment Item(s)<br>相關修訂項目 | Major Grounds / Proposals<br>主要理由／建議                                  |
|---------------------|-------------------------------------|---|
| R1533               | G                                   | E2, F3, F8, F9, SJ3   |
| R1534               | G                                   | F3, L2  |
| R1535               | G                                   | F3  |
| R1536               | G                                   | F3, F9, O1  |
| R1537               | G                                   | B6, L2, M2  |
| R1538               | G                                   | B2, B3, B5, E2, F3, F8, F9, L1, L2, L6, P3, P4, SE2                   |
| R1539               | G                                   | B1, E2, G1  |
| R1540               | G                                   | D1, E2  |
| R1541               | G                                   | E2, F3, G1, M1, N3, SJ3, SQ16   |
| R1542               | G                                   | F3, F8, L1, L7, P4  |
| R1543               | G                                   | D1, D4, N2  |
| R1544               | A, B1, B2, C, D, E, F, G, H         | C1, D1, K2  |
| R1545               | A, B1, B2, C, D, E, F, G, H         | D1, F3  |
| R1546               | A, B1, C, D, E, F, G                | F8  |
| R1547               | A, B1, B2, C, D, E, F, G, H         | D1  |
| R1548               | A, B1, B2, C, D, E, F, G, H         | D1, E2, G1, J1, N2  |
| R1549               | A, B1, D, G                         | D1, D7, N2  |
| R1550               | A, B1, B2, C, D, E, F, G, H         | D7, N2  |
| R1551               | A, B1, B2, C, D, E, F, G, H         | D1, D9  |
| R1552               | A, B1, B2, C, D, E, F, G, H         | D7, F8  |
| R1553               | A, B1, B2, C, D, E, F, G, H         | B1, B3, D1, D6, D7, D8, F1, F3, F8, F9, M1, N2, N3, P4                |
| R1554               | A, B1, C, D, E, F, G                | D1  |
| R1555               | A, B1, C, D, E, F, G                | D1, N2  |
| R1556               | A, B1, C, D, E, F, G                | B3, B5, D1, E2, F1, F3, F7, F8, F9, J3, L1, L2, L6, O1, SF2, SJ2, SJ3 |
| R1557               | A, B1, B2, C, D, E, F, G, H         | B1, B2, B3, E2, F3, F8, G1, L6, SD2, SJ1                              |
| R1558               | A, B1, C, D, E, F, G                | B1, D1, N2  |
| R1559               | A, B1, B2, C, D, E, F, G, H         | B2, B3, E2, F3, F8, G1, SJ1   |
| R1560               | A, B1, B2, C, D, E, F, G, H         | D1, D9, N2, O1  |
| R1561               | A, B1, B2, C, D, E, F, G, H         | B3, E2, F8, P4  |
| R1562               | A, B1, B2, C, D, E, F, G, H         | D1, F3  |
| R1563               | A, B1, B2, C, D, E, F, G, H         | D1, F3  |
| R1564               | A, B1, B2, C, D, E, F, G, H         | B5, E2, F3, F8, F9, SJ3   |
| R1565               | A, B1, C, D, E, F, G                | G1  |
| R1566               | A, B1, B2, C, D, E, F, G, H         | B3  |
| R1567               | A, B1, B2, C, D, E, F, G, H         | F8  |
| R1568               | A, B1, C, D, E, F, G                | B3, B5, F3, G1, M2, N2  |
| R1569               | A, B1, B2, C, D, E, F, G, H         | M2  |
| R1570               | A, B1, F, G                         | B3, E2, F3, F8, F9, J1, L2, SJ3                                       |
| R1571               | A, B1, B2, C, D, E, F, G, H         | L2  |
| R1572               | A, B1, B2, C, D, E, F, G, H         | B1, B8, D   |
| R1573               | A, B1, B2, C, D, E, F, G, H         | D1, D9, E2, G1  |
| R1574               | A, B1, B2, C, D, E, F, G, H         | B2, D1  |
| R1575               | A, B1, B2, C, D, E, F, G, H         | E2  |
| R1576               | A, B1, B2, C, D, E, F, G, H         | B1, D1, E2, F8, L1, L2, Q3  |
| R1577               | A, B1, B2, C, D, E, F, G, H         | C2, D1, E2, F8, G1, N2  |
| R1578               | A, B1, B2, C, D, E, F, G, H         | D1, E2, F8, N2  |
| R1579               | A, B1, B2, C, D, E, F, G, H         | D1, F4, K1, N2, O1, SJ1, SQ1  |
| R1580               | A, B1, B2, C, D, E, F, G, H         | B1, B2, B3, F2, F3, F8, G1, SJ1                                       |
| R1581               | A, B1, B2, C, D, E, F, G, H         | D1  |
| R1582               | A, B1, B2, C, D, E, F, G, H         | D1, D7  |
| R1583               | A, B1, B2, C, D, E, F, G, H         | D1  |
| R1584               | A, B1, B2, C, D, E, F, G, H         | D1, E2  |
| R1585               | A, B1, B2, C, D, E, F, G, H         | D1, E2  |

| Representers<br>申述人 | Related Amendment Item(s)<br>相關修訂項目 | Major Grounds / Proposals<br>主要理由／建議   |
|---------------------|-------------------------------------|--|
| R1586               | A, B1, B2, C, D, E, F, G, H         | D1, F3, F9, J1   |
| R1587               | A, B1, C, D, E, F, G                | D1, N2   |
| R1588               | A, B1, B2, C, D, E, F, G, H         | D1, N2   |
| R1589               | A, B1, C, D, E, F, G                | N2   |
| R1590               | A, B1, B2, C, D, E, F, G, H         | F8   |
| R1591               | A, B1, B2, C, D, E, F, G, H         | E2   |
| R1592               | A, B1, B2, C, D, E, F, G, H         | B1, F8, L2, L6   |
| R1593               | A, B1, B2, C, D, E, F, G, H         | B1, F3   |
| R1594               | A, B1, C, D, E, F, G                | D1, N2   |
| R1595               | A, B1, B2, C, D, E, F, G, H         | D1, E2, G1, L1, N2   |
| R1596               | A, B1, B2, C, D, E, F, G, H         | B1, B5, E2   |
| R1597               | A, B1, C, D, E, F, G                | E2, G1, L6   |
| R1598               | A, B1, B2, C, D, E, F, G, H         | E2, G1, N2, P1   |
| R1599               | A, B1, B2, C, D, E, F, G, H         | D2   |
| R1600               | A, B1, B2, C, D, E, F, G, H         | D1, F3, L6   |
| R1601               | A, B1, C, D, E, F, G                | D1, F8, SD2, SJ2, SJ3  |
| R1602               | A, B1, C, D, E, F, G                | B5, C2, E2, F10, F3, F8, L8, SJ1, SJ2, SJ3                                     |
| R1603               | A, B1, C, D, E, F, G                | D1   |
| R1604               | A, B1, B2, C, D, E, F, G, H         | D1, N2   |
| R1605               | A, B1, B2, C, D, E, F, G, H         | G1, L1   |
| R1606               | A, B1, C, D, E, F, G                | E2   |
| R1607               | A, B1, B2, C, D, E, F, G, H         | E2, F3, G1, L8   |
| R1608               | A, B1, B2, C, D, E, F, G, H         | B1, B3   |
| R1609               | A, B1, B2, C, D, E, F, G, H         | E2   |
| R1610               | A, B1, C, D, E, F, G                | B3, F3, G1   |
| R1611               | A, B1, C, D, E, F, G                | D1   |
| R1612               | A, B1, B2, C, D, E, F, G, H         | B3, E2, F3, L9   |
| R1613               | A, B1, C, D, E, F, G                | F3   |
| R1614               | A, B1, B2, C, D, E, F, G, H         | B5, D1, F3   |
| R1615               | A, B1, B2, C, D, E, F, G, H         | F3, M1, P4   |
| R1616               | A, B1, B2, C, D, E, F, G, H         | B1, G1, M2   |
| R1617               | A, B1, B2, C, D, E, F, G, H         | E2   |
| R1618               | A, B1, B2, C, D, E, F, G, H         | F3, F9, M2., P4  |
| R1619               | A, B1, B2, C, D, E, F, G, H         | D1, D2, D7   |
| R1620               | A, B1, C, D, E, F, G                | B3, E2, F3, F8, F9, L1, L2, L3, L9, P4   |
| R1621               | A, B1, B2, C, D, E, F, G, H         | B3, B5, C1, D1, D5, D7, F13, F3, F6, F8, F9, G1, J3, K1, K2, O1, SJ1, SJ2, SJ3 |
| R1622               | A, B1, B2, C, D, E, F, G, H         | E2, F8, G1, J1, L6   |
| R1623               | A, B1, B2, C, D, E, F, G, H         | B3, D1, D7   |
| R1624               | A, B1, C, D, E, F, G                | E2, F3   |
| R1625               | A, B1, C, D, E, F, G                | B1, E2, F3   |
| R1626               | A, B1, B2, C, D, E, F, G, H         | F3, J1   |
| R1627               | A, B1, B2, C, D, E, F, G, H         | E2, F3, G1, Q2   |
| R1628               | A, B1, B2, C, D, E, F, G, H         | B3, F3, G1   |
| R1629               | A, B1, C, D, E, F, G                | B1, B3, F8   |
| R1630               | A, B1, B2, C, D, E, F, G, H         | F3   |
| R1631               | A, B1, C, D, E, F, G                | D1, N2, N3, Q4   |
| R1632               | A, B1, B2, C, D, E, F, G, H         | B1, C2, F3   |
| R1633               | A, B1, C, D, E, F, G                | B1   |
| R1634               | A, B1, B2, C, D, E, F, G, H         | F3   |
| R1635               | A, B1, B2, C, D, E, F, G, H         | B3, F3   |
| R1636               | A, B1, B2, C, D, E, F, G, H         | B1, F3   |
| R1637               | A, B1, B2, C, D, E, F, G, H         | B1, B3   |



| Representers<br>申述人 | Related Amendment Item(s)<br>相關修訂項目 | Major Grounds / Proposals<br>主要理由／建議           |
|---------------------|-------------------------------------|--|
| R1638               | A, B1, B2, C, D, E, F, G, H         | D1, F3, L2                                     |
| R1639               | A, B1, C, D, E, F, G                | B1, F3, F6, L1, P4                             |
| R1640               | A, B1, B2, C, D, E, F, G, H         | B1, B3, B5, F3, F7, F8, L6, SJ3, SJ4           |
| R1641               | A, B1, C, D, E, F, G                | B1, B3, F8                                     |
| R1642               | A, B1, B2, C, D, E, F, G, H         | E2, F3   |
| R1643               | A, B1, C, D, E, F, G                | B1, F3, F5, F8, J1                             |
| R1644               | A, B1, C, D, E, F, G                | B1, F3, F8                                     |
| R1645               | A, B1, C, D, E, F, G                | D1, D7   |
| R1646               | A, B1, C, D, E, F, G                | B2, L1, O1                                     |
| R1647               | A, B1, C, D, E, F, G                | B1, E2, J1                                     |
| R1648               | A, B1, B2, C, D, E, F, G, H         | B1, F3   |
| R1649               | A, B1, C, D, E, F, G                | B1, F3, P4                                     |
| R1650               | A, B1, B2, C, D, E, F, G, H         | E2, L1   |
| R1651               | A, B1, B2, C, D, E, F, G, H         | B1, B3, E2, G1                                 |
| R1652               | A, B1, B2, C, D, E, F, G, H         | B1, B3, F3                                     |
| R1653               | A, B1, B2, C, D, E, F, G, H         | B2, C2, D1, K2, L2, L8, N1, SD2, SE1, SJ2, SJ3 |
| R1654               | A, B1, B2, C, D, E, F, G, H         | B2, B5, Q2                                     |
| R1655               | A, B1, B2, C, D, E, F, G, H         | B2, F3, J1, M1, Q2                             |
| R1656               | A, B1, B2, C, D, E, F, G, H         | B1, B3, B5, F3, F8, F9, H1, L1                 |
| R1657               | A, B1, C, D, E, F, G                | B1, B3, D1, F3, L7, L8                         |
| R1658               | A, B1, C, D, E, F, G                | B1, B2, B3, E2, F3, F6, G1, L2, M1, M2         |
| R1659               | A, B1, B2, C, D, E, F, G, H         | B1, B3, F8, F9, L1, L5, O1, SD2, SF2           |
| R1660               | A, B1, C, D, E, F, G                | C1, D1, E2, F3, F8, L1, L6, N2, Q3             |
| R1661               | A, B1, C, D, E, F, G                | F2, M2, O1, P4, SF2                            |
| R1662               | A, B1, C, D, E, F, G                | F3, L2, N2, SF2                                |
| R1663               | A, B1, C, D, E, F, G                | D1, F3   |
| R1664               | A, B1, C, D, E, F, G                | F3   |
| R1665               | A, B1, B2, C, D, E, F, G, H         | B1, B3, L1                                     |
| R1666               | A, B1, B2, C, D, E, F, G, H         | B3, F3   |
| R1667               | A, B1, B2, C, D, E, F, G, H         | E2, L1   |
| R1668               | A, B1, B2, C, D, E, F, G, H         | B1, D1, F3                                     |
| R1669               | A, B1, B2, C, D, E, F, G, H         | F3, F7, F8, F9                                 |
| R1670               | A, B1, B2, C, D, E, F, G, H         | D1, J3, N2                                     |
| R1671               | A, B1, B2, C, D, E, F, G, H         | D1, J3, N2                                     |
| R1672               | A, B1, B2, C, D, E, F, G, H         | B1, F8, G1, J1                                 |
| R1673               | A, B1, B2, C, D, E, F, G, H         | B1, D1, E2, F13, N2, O1                        |
| R1674               | A, B1, B2, C, D, E, F, G, H         | D1   |
| R1675               | A, B1, B2, C, D, E, F, G, H         | D1, F8, L1, L6, L8, M1                         |
| R1676               | A, B1, B2, C, D, E, F, G, H         | E2   |
| R1677               | A, B1, B2, C, D, E, F, G, H         | B5, F10, F3, F8, L8, SJ1, SJ2, SJ3             |
| R1678               | A, B1, B2, C, D, E, F, G, H         | B1, F3, F8, G1                                 |
| R1679               | A, B1, B2, C, D, E, F, G, H         | E2, F3, G1, L6                                 |
| R1680               | A, B1, B2, C, D, E, F, G, H         | B1, F3, F8, G1                                 |
| R1681               | A, B1, B2, C, D, E, F, G, H         | B5, F10, F3, F8, L8, SJ1, SJ2, SJ3             |
| R1682               | A, B1, B2, C, D, E, F, G, H         | F3, M1   |
| R1683               | A, B1, B2, C, D, E, F, G, H         | B1, F3, M1                                     |
| R1684               | A, B1, B2, C, D, E, F, G, H         | B1   |
| R1685               | A, B1, B2, C, D, E, F, G, H         | B1, D1, L9                                     |
| R1686               | A, B1, B2, C, D, E, F, G, H         | B2, D1, D2, E2, M2, N2, N3, P2, SD2            |
| R1687               | A, B1, B2, C, D, E, F, G, H         | B3, F3, M1, P4                                 |
| R1688               | A, B1, B2, C, D, E, F, G, H         | B3, F3, M1, P4                                 |
| R1689               | A, B1, B2, C, D, E, F, G, H         | B3, F3, M1, P4                                 |
| R1690               | A, B1, B2, C, D, E, F, G, H         | B3, F3, M1, P4                                 |

| Representers<br>申述人 | Related Amendment Item(s)<br>相關修訂項目 | Major Grounds / Proposals<br>主要理由／建議  |
|---------------------|-------------------------------------|---|
| R1691               | A, B1, C, D, E, F, G                | P4  |
| R1692               | A, B1, C, D, E, F, G                | B1, F3  |
| R1693               | A, B1, C, D, E, F, G                | B1, F3  |
| R1694               | A, B1, C, D, E, F, G                | B1, F3  |
| R1695               | A, B1, B2, C, D, E, F, G, H         | B1  |
| R1696               | A, B1, B2, C, D, E, F, G, H         | B1, E2, F3, L6, M2  |
| R1697               | A, B1, B2, C, D, E, F, G, H         | B3, M2, P4  |
| R1698               | A, B1, B2, C, D, E, F, G, H         | B1, B5, F3, SF3   |
| R1699               | A, B1, C, D, E, F, G                | F3, J1  |
| R1700               | A, B1, B2, C, D, E, F, G, H         | F3, L1, N2  |
| R1701               | A, B1, B2, C, D, E, F, G, H         | F3, G1, L4, L8  |
| R1702               | A, B1, B2, C, D, E, F, G, H         | F3, L1  |
| R1703               | A, B1, C, D, E, F, G                | B3  |
| R1704               | A, B1, B2, C, D, E, F, G, H         | B2, E2  |
| R1705               | A, B1, B2, C, D, E, F, G, H         | B5, F10, F3, F8, L8, SJ1, SJ2, SJ3  |
| R1706               | A, B1, B2, C, D, E, F, G, H         | B1, D1, F3, F5, F8, G1  |
| R1707               | A, B1, B2, C, D, E, F, G, H         | B1, C1, D1, F2, F3  |
| R1708               | A, B1, B2, C, D, E, F, G, H         | B1, D1, D4, F8, K2, L1  |
| R1709               | A, B1, B2, C, D, E, F, G, H         | B2, D1, F2, F3, H1, L1, L2, L7, L8., M1, N2, O1, SF2                                  |
| R1710               | A, B1, B2, C, D, E, F, G, H         | B2, B5, E2, F3, F8, F9, H1, J1, L1, L7, L8, L8  |
| R1711               | A, B1, B2, C, D, E, F, G, H         | B2, B3, B5, D1, F2, N2, SF2, SJ3  |
| R1712               | A, B1, B2, C, D, E, F, G, H         | B3, F3, L1, L7, L8, M1, P4  |
| R1713               | A, B1, B2, C, D, E, F, G, H         | B2, B5, E2, F3, F8, F9, H1, J1, L1, L7, L8, L8  |
| R1714               | A, B1, B2, C, D, E, F, G, H         | B5, F3, G1, J2, L1, L7  |
| R1715               | A, B1, C, D, E, F, G                | B2, B5, E2, F3, F8, F9, H1, J1, L1, L7, L8, L8  |
| R1716               | A, B1, B2, C, D, E, F, G, H         | B1, B2, B3, B5, D1, F2, F3, F8, F9, L1, L2, L3, L6, L7, L8, M2, N2, O1, SF2, SH3, SJ3 |
| R1717               | A, B1, B2, C, D, E, F, G            | B2, B5, D1, F3, L1, L2, L6, L7, L8, N2, SF2, SH3, SJ3                                 |
| R1718               | A, B1, B2, C, D, E, F, G, H         | B1, B3, B7, D1, D4, E2, F8, H1, L1, L6, L8, SH3, SJ3                                  |
| R1719               | A, B1, B2, C, D, E, F, G, H         | F8, L2, L9, SF1, SF2, SQ4   |
| R1720               | A, B1, C, D, E, F, G                | E2  |
| R1721               | A, B1, B2, C, D, E, F, G, H         | D1, D2, D9  |
| R1722               | A, B1, C, D, E, F, G                | F8  |
| R1723               | A, B1, C, D, E, F, G                | D1, E2  |
| R1724               | A, B1, C, D, E, F, G                | D1, E2  |
| R1725               | A, B1, C, D, E, F, G                | E2  |
| R1726               | A, B1, C, D, E, F, G                | D2  |
| R1727               | A, B1, C, D, E, F, G                | D7, F3  |
| R1728               | G                                   | F3  |
| R1729               | G                                   | L1  |
| R1730               | A, B1, C, D, E, F, G                | D1, F2, L2, N2, O1  |
| R1731               | A, B1, B2, C, D, E, F, G            | B3, D1, D2, D4, D6, D7, D8, E2, F1, F3, F8, M1, N2, Q1, SD2, SD3                      |
| R1732               | A, B1, B2, C, D, E, F, G            | B3, D1, D2, D4, D6, D7, D8, E2, F1, F3, F8, M1, N2, Q1, SD2, SD3                      |
| R1733               | A, B1, B2, C, D, E, F, G            | B3, D1, D2, D4, D6, D7, D8, E2, F1, F3, F8, M1, N2, Q1, SD2, SD3                      |
| R1734               | A, B1, B2, C, D, E, F, G            | B3, D1, D2, D4, D6, D7, D8, E2, F1, F3, F8, M1, N2, Q1, SD2, SD3                      |
| R1735               | A, B1, B2, C, D, E, F, G            | B3, D1, D2, D4, D6, D7, D8, E2, F1, F3, F8, M1, N2, Q1, SD2, SD3                      |
| R1736               | A, B1, B2, C, D, E, F, G            | B3, D1, D2, D4, D6, D7, D8, E2, F1, F3, F8, M1, N2, Q1, SD2, SD3                      |
| R1737               | A, B1, C, D, E, F, G                | B3, D1, D2, D4, D6, D7, D8, E2, F1, F3, F8, M1, N2, Q1, SD2, SD3                      |
| R1738               | A, B1, B2, C, D, E, F, G            | B3, D1, D2, D4, D6, D7, D8, E2, F1, F3, F8, M1, N2, SD2, SD3                          |
| R1739               | A, B1, B2, C, D, E, F, G            | B3, D1, D2, D4, D6, D7, D8, E2, F1, F3, F8, M1, N2, Q1, SD2, SD3                      |
| R1740               | A, B1, B2, C, D, E, F, G            | B3, D1, D2, D4, D6, D7, D8, E2, F1, F3, F8, M1, N2, Q1, SD2, SD3                      |
| R1741               | A, B1, B2, C, D, E, F, G            | B3, D1, D2, D4, D6, D7, D8, E2, F1, F3, F8, M1, N2, Q1, SD2, SD3                      |
| R1742               | A, B1, C, D, E, F, G                | B5, F10, F3, F8, L8, SJ1, SJ2, SJ3  |

| Representers<br>申述人 | Related Amendment Item(s)<br>相關修訂項目 | Major Grounds / Proposals<br>主要理由／建議   |
|---------------------|-------------------------------------|--|
| R1743               | A, B1, C, D, E, F, G                | B5, F10, F3, F8, L8, SJ1, SJ2, SJ3   |
| R1744               | A, B1, C, D, E, F, G                | B5, F10, F3, F8, L8, SJ1, SJ2, SJ3   |
| R1745               | A, B1, C, D, E, F, G                | B1, B3, B5, D8, E2, F1, F10, F3, F8, L8, M1, M2, SD2, SD3, SJ1, SJ2, SJ3     |
| R1746               | A, B1, C, D, E, F, G                | B5, F10, F3, F8, L8, SJ1, SJ2, SJ3   |
| R1747               | A, B1, C, D, E, F, G                | B5, F10, F3, F8, L8, SJ1, SJ2, SJ3   |
| R1748               | A, B1, B2, C, D, E, F, G            | B3, D1, D2, D6, D7, D8, E2, F1, F3, F8, F9, J1, M1, M2, N2, Q1, SD3, SJ3     |
| R1749               | A, B1, B2, C, D, E, F, G            | B3, D1, D2, D6, D7, D8, E2, F1, F3, F8, M1, M2, N2, Q1, SD3                  |
| R1750               | A, B1, B2, C, D, E, F, G            | B3, D1, D2, D6, D7, D8, E2, F1, F3, F8, F9, J1, M1, M2, N2, Q1, SD3, SJ3     |
| R1751               | A, B1, B2, C, D, E, F, G            | B3, D1, D2, D6, D7, D8, E2, F1, F3, F8, M1, M2, N2, Q1, SD1, SD3             |
| R1752               | A, B1, B2, C, D, E, F, G            | B3, D1, D2, D6, D7, D8, E2, F1, F3, F8, M1, M2, N2, Q1, SD3                  |
| R1753               | A, B1, B2, C, D, E, F, G            | B3, D1, D2, D6, D7, D8, E2, F1, F3, F8, M1, M2, N2, Q1, SD3                  |
| R1754               | A, B1, B2, C, D, E, F, G            | B3, D1, D2, D6, D7, D8, E2, F1, F3, F8, M1, M2, N2, Q1, SD3                  |
| R1755               | A, B1, B2, C, D, E, F, G            | B3, D1, D2, D6, D7, D8, E2, F1, F3, F8, F9, G1, J1, M1, M2, N2, Q1, SD3, SJ3 |
| R1756               | A, B1, B2, C, D, E, F, G            | B1, D1, E2   |
| R1757               | A, B1, B2, C, D, E, F, G            | B5, D1, F3, L6   |
| R1758               | A, B1, B2, C, D, E, F, G            | B3, D1, G1, J1, SQ7  |
| R1759               | A, B1, B2, C, D, E, F, G            | B3, D1   |
| R1760               | A, B1, B2, C, D, E, F, G            | D2, E2, F3, F8, F9, G1, L6, SD1, SD2   |
| R1761               | A, B1, B2, C, D, E, F, G            | D1, E2, N2   |
| R1762               | A, B1, B2, C, D, E, F, G            | D1, D2, Q4   |
| R1763               | A, B1, B2, C, D, E, F, G            | C1, D1, E2, F8, L2   |
| R1764               | A, B1, B2, C, D, E, F, G            | B3, B5, D1, L6   |
| R1765               | A, B1, B2, C, D, E, F, G            | F3, F8   |
| R1766               | A, B1, B2, C, D, E, F, G            | D1, F3, L6, N2   |
| R1767               | A, B1, B2, C, D, E, F, G, H         | E2, F3, O1, R1   |
| R1768               | A, B1, B2, C, D, E, F, G            | D1   |
| R1769               | A, B1, B2, C, D, E, F, G, H         | B3, D1, D7, D9, E2, F9, G1, L1, L2, M1, M2, P4                               |
| R1770               | A, B1, B2, C, D, E, F, G, H         | B1, B3, G1, SD2  |
| R1771               | A, B1, B2, C, D, E, F, G            | B5, F3, M1, M2, SF2  |
| R1772               | A, B1, C, D, E, F, G                | B3, E2, F3   |
| R1773               | A, B1, B2, C, D, E, F, G            | D2, F3, L1   |
| R1774               | A, B1, B2, C, D, E, F, G            | B1, D1, E2, L6, L8, N2, SF2, SH3   |
| R1775               | A, B1, B2, C, D, E, F, G            | B1, F3   |
| R1776               | A, B1, B2, C, D, E, F, G            | D2, F3, G1, L6   |
| R1777               | A, B1, B2, C, D, E, F, G            | D1, F1, N2, P1   |
| R1778               | A, B1, B2, C, D, E, F, G            | B3, E2, F3, F6, F9, G1, L1, L2, M1, P4, R1                                   |
| R1779               | A, B1, B2, C, D, E, F, G            | B5, N2, SF2  |
| R1780               | A, B1, B2, C, D, E, F, G            | C2, F3, L6, P1   |
| R1781               | A, B1, B2, C, D, E, F, G            | B3, F3, L6   |
| R1782               | A, B1, B2, C, D, E, F, G            | B3, B5, D1, G1, L6, N2   |
| R1783               | A, B1, B2, C, D, E, F, G            | B2   |
| R1784               | A, B1, B2, C, D, E, F, G            | B1, F3, F8   |
| R1785               | A, B1, B2, C, D, E, F, G            | D1, D6, D7, E2, N2   |
| R1786               | A, B1, C, D, E, F, G                | E2, F3, F6, F8, P4   |
| R1787               | A, B1, B2, C, D, E, F, G            | D2, E2, F3, F8   |
| R1788               | A, B1, B2, C, D, E, F, G            | D1, F3, G1, N2, SD1  |
| R1789               | A, B1, B2, C, D, E, F, G            | E2, E3, L1, SD2  |
| R1790               | A, B1, C, D, E, F, G                | D1, E2, F3, L1, N2, O1, P4   |
| R1791               | A, B1, B2, C, D, E, F, G            | D1, L1, L2, M2, N3, P1   |
| R1792               | A, B1, B2, C, D, E, F, G            | B1, B3, D1, D9, E2, F3, G1, SD2  |
| R1793               | A, B1, B2, C, D, E, F, G            | B1, B3, D1, D2, F1, F3, F8, L9, N2   |
| R1794               | A, B1, B2, C, D, E, F, G            | B1, B2, D1, E2, F3, F8, G1, H1, L1, L2                                       |

| Representers<br>申述人 | Related Amendment Item(s)<br>相關修訂項目 | Major Grounds / Proposals<br>主要理由／建議                  |
|---------------------|-------------------------------------|---|
| R1795               | A, B1, B2, C, D, E, F, G            | B3, B7, D2, D4, D8, F6, F9, L1, SD2                   |
| R1796               | A, B1, C, D, E, F, G                | D2, E2, F8  |
| R1797               | A, B1, C, D, E, F, G                | B2, B3, F3, H1, L8, SJ3                               |
| R1798               | A, B1, C, D, E, F, G                | B2, D1, N2, SF2                                       |
| R1799               | A, B1, C, D, E, F, G                | B2, B5, C1, F3, L6, L8, N2, SF2, SH3                  |
| R1800               | A, B1, C, D, E, F, G                | B5, D1, F3, N2, SF2                                   |
| R1801               | A, B1, C, D, E, F, G                | D1, L1, L6, N2  |
| R1802               | A, B1, C, D, E, F, G                | B5, D1, F3, N2, SF2                                   |
| R1803               | A, B1, C, D, E, F, G                | D1, L1, L6, N2, SF2                                   |
| R1804               | A, B1, C, D, E, F, G                | B5, D1, F3, SF2                                       |
| R1805               | A, B1, C, D, E, F, G                | B5, D1, F3, L1, L2, L6, L7, N2                        |
| R1806               | A, B1, C, D, E, F, G                | B2, B5, F3, L6., L8, SH3                              |
| R1807               | A, B1, C, D, E, F, G                | B2, B5, F3, L1, L2, L6, L7, SJ3                       |
| R1808               | A, B1, C, D, E, F, G                | B2, B5, F3, L1, L6                                    |
| R1809               | A, B1, C, D, E, F, G                | D1, L1, L2, L6, L7, N2, SF2                           |
| R1810               | A, B1, C, D, E, F, G                | B2, B5, F3, SF2                                       |
| R1811               | A, B1, C, D, E, F, G                | B5, D1, L1, L6, N2                                    |
| R1812               | A, B1, C, D, E, F, G                | B5, D1, F3, N2, SF2                                   |
| R1813               | A, B1, C, D, E, F, G                | B2, B5, F3, L1, L6                                    |
| R1814               | A, B1, C, D, E, F, G                | B2, D1, N2, SJ3                                       |
| R1815               | A, B1, C, D, E, F, G                | B5, D1, F3, L1, L6, N2                                |
| R1816               | A, B1, C, D, E, F, G                | D1, L1, L6, N2, SF2                                   |
| R1817               | A, B1, C, D, E, F, G                | L1, L2, L6, L7, N2                                    |
| R1818               | A, B1, C, D, E, F, G                | D1, L1, L2, L6, L7, N2                                |
| R1819               | A, B1, C, D, E, F, G                | B2, B5, F3, SF2                                       |
| R1820               | A, B1, C, D, E, F, G                | B2, D1, L6, L8, N2, SH3                               |
| R1821               | A, B1, C, D, E, F, G                | B2, B5, F3, L1, L6                                    |
| R1822               | A, B1, C, D, E, F, G                | B5, D1, F3, N2, SF2                                   |
| R1823               | A, B1, C, D, E, F, G                | D1, L1, L6, N2, SF2                                   |
| R1824               | A, B1, C, D, E, F, G                | D1, F3, L1, L2, L6, L7, L9                            |
| R1825               | A, B1, C, D, E, F, G                | D1, L1, L2, L6, L7, N2, SF2                           |
| R1826               | A, B1, B2, C, D, E, F, G, H         | B5, D1, F3, N2, SF2                                   |
| R1827               | A, B1, C, D, E, F, G                | B2, B5, F3, L6, L8, SH3                               |
| R1828               | A, B1, C, D, E, F, G                | D1, N2  |
| R1829               | A, B1, C, D, E, F, G                | B2, D1, L1, L6, N2                                    |
| R1830               | A, B1, C, D, E, F, G                | B5, D1, F3, L1, L6, N2                                |
| R1831               | A, B1, C, D, E, F, G                | B5, D1, F3, L1, L6, N2                                |
| R1832               | A, B1, C, D, E, F, G                | B2, B5, F3, SF2                                       |
| R1833               | A, B1, C, D, E, F, G                | B5, D1, F3, G1, L1, L6, N2, SJ1, SJ2, SJ3             |
| R1834               | A, B1, C, D, E, F, G                | D1, L1, L6, N2, SF2                                   |
| R1835               | A, B1, C, D, E, F, G                | B5, D1, F3, L1, L6, N2, Q5                            |
| R1836               | A, B1, C, D, E, F, G                | B2, B5, F3, L1, L6                                    |
| R1837               | A, B1, C, D, E, F, G                | B2, B5, F3, L1, L6                                    |
| R1838               | A, B1, C, D, E, F, G                | B5, D1, F3, L6, L8, N2, SH3, SJ3                      |
| R1839               | A, B1, C, D, E, F, G                | B2, D1, N2, SJ3                                       |
| R1840               | A, B1, C, D, E, F, G                | B2, B5, D1, F3, L1, L2, L6, L7, N2, SF2               |
| R1841               | A, B1, C, D, E, F, G                | B2, B5, D1, F3, L1, L2, L6, L7, N2, SF2, SJ3          |
| R1842               | A, B1, C, D, E, F, G                | B5, D1, E2, F3, L1, L6, M2                            |
| R1843               | A, B1, C, D, E, F, G                | B2, B5, D1, F3, N2                                    |
| R1844               | A, B1, C, D, E, F, G                | B5, F3, L1, L2, L6, L7, L8, SF2, SH3                  |
| R1845               | A, B1, C, D, E, F, G                | B2, B5, D1, F3, L1, L2, L6, L7, L8, N2, SF2, SH3      |
| R1846               | A, B1, C, D, E, F, G                | B2, B5, D1, F3, L1, L2, L6, L7, L8, N2, SF2, SH3      |
| R1847               | A, B1, C, D, E, F, G                | B2, B5, D1, F3, L1, L2, L6, L7, L8, N2, SF2, SH3, SJ3 |

| Representers<br>申述人 | Related Amendment Item(s)<br>相關修訂項目 | Major Grounds / Proposals<br>主要理由／建議                        |
|---------------------|-------------------------------------|---|
| R1848               | A, B1, C, D, E, F, G                | B2, B5, D1, D2, D4, D6, D7, D8, F3, L1, L2, L6, L7, N2, SF2 |
| R1849               | A, B1, C, D, E, F, G                | B2, B5, D1., F3, L1, L2, L6, L7, N2., SF2, SJ3              |
| R1850               | A, B1, C, D, E, F, G                | B2, B5, D1, E2, F3, L1, L2, L6, L7, L8, N2, O1, SF2, SH3    |
| R1851               | A, B1, C, D, E, F, G                | B2, B5, D1, F12, L1, L2, L6, L7, N2, SF2                    |
| R1852               | A, B1, C, D, E, F, G                | B5, D1, F3, L1, L6, N2                                      |
| R1853               | A, B1, C, D, E, F, G                | B5, D1, F3, N2, SF1, SF6                                    |
| R1854               | A, B1, C, D, E, F, G                | B5, D1, F3, L1, L2, L6, L7, N2                              |
| R1855               | A, B1, C, D, E, F, G                | B2, B5, D1, F3, G1, L1, L6, N2, SJ1, SJ2, SJ3               |
| R1856               | A, B1, C, D, E, F, G                | B5, D1, F3, L6, L8, N2, SH3                                 |
| R1857               | A, B1, C, D, E, F, G                | B5, D1, F3, L6, L8, N2, SH3                                 |
| R1858               | A, B1, C, D, E, F, G                | D1, L1, L2, L6, L7, N2, SF2                                 |
| R1859               | A, B1, C, D, E, F, G                | B5, D1, F3, L1, L6, N2                                      |
| R1860               | A, B1, C, D, E, F, G                | D1, L1, L6, N2, SF2   |
| R1861               | A, B1, C, D, E, F, G                | B5, D1, F3, L1, L2, L6, L7, N2, SF2                         |
| R1862               | A, B1, C, D, E, F, G                | B5, D1, F3, L6, L8, N2, SH3                                 |
| R1863               | A, B1, C, D, E, F, G                | B5, D1, F3, L6, L8, SH3                                     |
| R1864               | A, B1, C, D, E, F, G                | B2, B5, F3, L6, L8, SH3                                     |
| R1865               | A, B1, C, D, E, F, G                | B2, B5, F3, L6, L8, SH3                                     |
| R1866               | A, B1, C, D, E, F, G                | B1, D1, E2, L6, L7  |
| R1867               | A, B1, C, D, E, F, G                | B5, D1, F3, L1, L6, N2                                      |
| R1868               | A, B1, C, D, E, F, G                | B2, D1, F3, L1, L6, N2, SF2                                 |
| R1869               | A, B1, C, D, E, F, G                | D1, L1, L6, L8, N2, SH3                                     |
| R1870               | A, B1, C, D, E, F, G                | B2, B5, F3, L1, L6  |
| R1871               | A, B1, C, D, E, F, G                | D1, L1, L6, N2  |
| R1872               | A, B1, C, D, E, F, G                | B5, D1, F3, L1, L2, L6, L7, N2                              |
| R1873               | A, B1, C, D, E, F, G                | F3, L1, L2, L6, L7, L8, N2, SF2, SH3                        |
| R1874               | A, B1, C, D, E, F, G                | F3, L1, L6, N2, SJ3   |
| R1875               | A, B1, C, D, E, F, G                | B5, D1, F3, L1, L6, N2                                      |
| R1876               | A, B1, C, D, E, F, G                | B5, D1, F3, L1, L6, N2                                      |
| R1877               | A, B1, C, D, E, F, G                | D1, L1, L2, L6, L7, N2, SF2, SJ3                            |
| R1878               | A, B1, C, D, E, F, G                | B5, D1, F3, L1, L4, N2                                      |
| R1879               | A, B1, C, D, E, F, G                | B1, L6, L8, SH3, SJ3  |
| R1880               | A, B1, C, D, E, F, G                | D1, L1, L2, L6, L7, L8, N2, SH3                             |
| R1881               | A, B1, C, D, E, F, G                | D1, N2, SF2   |
| R1882               | A, B1, C, D, E, F, G                | B2, B5, F3, SJ3   |
| R1883               | A, B1, C, D, E, F, G                | B2, B5, F3, L1, L6  |
| R1884               | A, B1, C, D, E, F, G                | B5, D1, F3, N2, SF2   |
| R1885               | A, B1, C, D, E, F, G                | B2, B5, F3, L1, L6  |
| R1886               | A, B1, C, D, E, F, G                | B5, D1, F3, N2, SF2   |
| R1887               | A, B1, C, D, E, F, G                | B5, D1, F3, L1, L6, N2                                      |
| R1888               | A, B1, C, D, E, F, G                | B1, B2, B5, D1, D4, E2, F3, F8, G1                          |
| R1889               | A, B1, C, D, E, F, G                | B5, D1, F3, N2, SF2   |
| R1890               | A, B1, C, D, E, F, G                | B5, D1, F3, L1, L6, N2                                      |
| R1891               | A, B1, B2, C, D, E, F, G            | C2, D1, F3, F8, G1, L1, L6, N2                              |
| R1892               | A, B1, C, D, E, F, G                | B5, D1, F3, L1, L6, L8, N2, SH3                             |
| R1893               | A, B1, C, D, E, F, G                | B5, D1, F3, L1, L6, L8, N2, SH3                             |
| R1894               | A, B1, C, D, E, F, G                | B5, D1, F3, L1, L6, N2                                      |
| R1895               | A, B1, C, D, E, F, G                | B2, F3, N2  |
| R1896               | A, B1, C, D, E, F, G                | B2, B5, D1, E2, F3, F8, N2, SH3, SJ1, SJ2, SJ3              |
| R1897               | A, B1, C, D, E, F, G                | B5, D1, F3  |
| R1898               | A, B1, C, D, E, F, G                | F3, L6, L8, N2, SF2, SH3                                    |
| R1899               | A, B1, C, D, E, F, G                | B5, D1, F3, L1, L2, L6, L7, N2                              |
| R1900               | A, B1, C, D, E, F, G                | B2, B5, F3, SF2   |

| Representers<br>申述人 | Related Amendment Item(s)<br>相關修訂項目 | Major Grounds / Proposals<br>主要理由／建議          |
|---------------------|-------------------------------------|---|
| R1901               | A, B1, C, D, E, F, G                | B2, B5, F3, L6, L8, SH3                       |
| R1902               | A, B1, C, D, E, F, G                | B5, D1, F3, N2, SJ3                           |
| R1903               | A, B1, C, D, E, F, G                | B2, B5, D1, F3, L6, L8, N2, SF2, SH3          |
| R1904               | A, B1, C, D, E, F, G                | B5, D1, F3, L1., L6, N2                       |
| R1905               | A, B1, C, D, E, F, G                | B5, D1, F3, L6, L8, N2, SH3                   |
| R1906               | A, B1, C, D, E, F, G                | D1, L6, L8, N2, SF2, SH3                      |
| R1907               | A, B1, C, D, E, F, G                | B5, D1, F3, L6, L8, N2, SH3                   |
| R1908               | A, B1, C, D, E, F, G                | D1, L1, L2, L6, L7, N2                        |
| R1909               | A, B1, C, D, E, F, G                | B5, D1, F3, L1, L2, L6, L7, N2                |
| R1910               | A, B1, C, D, E, F, G                | B2, D1, L6, L8, N2, SH3                       |
| R1911               | A, B1, C, D, E, F, G                | B5, D1, F3, N2                                |
| R1912               | A, B1, C, D, E, F, G                | B2, B5, F3, L1, L6                            |
| R1913               | A, B1, C, D, E, F, G                | B5, D1, F3, N2, SF2                           |
| R1914               | A, B1, C, D, E, F, G                | B2, F3, L1, L2, L6, L7, N2                    |
| R1915               | A, B1, C, D, E, F, G                | B5, D1, F3, N2, SF2                           |
| R1916               | A, B1, C, D, E, F, G                | B2, B5, D1, F3, F8, G1, L8, N2, SJ1, SJ2, SJ3 |
| R1917               | A, B1, C, D, E, F, G                | B5, D1, F3, L1, L6, N2                        |
| R1918               | A, B1, C, D, E, F, G                | D1, D2, N2                                    |
| R1919               | A, B1, C, D, E, F, G                | B5, D1, F3, L6, L8, N2, SF2, SH3              |
| R1920               | A, B1, C, D, E, F, G                | B5, D1, F3, N2, SF2                           |
| R1921               | A, B1, C, D, E, F, G                | B2, B5, D1, E2, F3, L1, N2, SF2               |
| R1922               | A, B1, C, D, E, F, G                | B5, D1, F3, N2, SF2                           |
| R1923               | A, B1, C, D, E, F, G                | B5, D1, F3, L1, L2, L6, L7, N2                |
| R1924               | A, B1, C, D, E, F, G                | B5, D1, F3, L1, L2, L6, L7, N2                |
| R1925               | A, B1, C, D, E, F, G                | B5, F3, L6, L8, SH3, SJ1, SJ2, SJ3            |
| R1926               | A, B1, C, D, E, F, G                | B5, D1, F3, L1, L6, N2, SF2                   |
| R1927               | A, B1, C, D, E, F, G                | B2, B5, F3, L1, L6                            |
| R1928               | A, B1, C, D, E, F, G                | B2, B5, F3, SF2                               |
| R1929               | A, B1, C, D, E, F, G                | B2, B5, D1, F3, L1, L6, N2                    |
| R1930               | A, B1, C, D, E, F, G                | B5, D1, F3, L1, L6, N2                        |
| R1931               | A, B1, C, D, E, F, G                | B2, L1, L6, L8, SH3                           |
| R1932               | A, B1, C, D, E, F, G                | B4, D1, F3, L1, L6, N2                        |
| R1933               | A, B1, C, D, E, F, G                | D1, F3, F5, L1, L6, N2                        |
| R1934               | A, B1, C, D, E, F, G                | B5, D1, F3, L1, L2, L6, L7, N2                |
| R1935               | A, B1, C, D, E, F, G                | B2, L1, L6, SF2                               |
| R1936               | A, B1, C, D, E, F, G                | B5, D1, F3, L6, N2, S1                        |
| R1937               | A, B1, C, D, E, F, G                | B2, D1, L1, L6, N2, SF2                       |
| R1938               | A, B1, C, D, E, F, G                | B2, B5, F3, L1, L2, L6, L7                    |
| R1939               | A, B1, C, D, E, F, G                | B5, D1, F3, N2, SF2                           |
| R1940               | A, B1, C, D, E, F, G                | B5, D1, F3, L1, L6, L8, N2, SH3               |
| R1941               | A, B1, B2, C, D, E, F, G, H         | B5, D1, F3, L1, L6, N2                        |
| R1942               | A, B1, C, D, E, F, G                | B2, B5, D1, F3, N2                            |
| R1943               | A, B1, C, D, E, F, G                | B2, B5, F3, SF2                               |
| R1944               | A, B1, C, D, E, F, G                | B5, D1, F3, L1, L2, L6, L7, N2                |
| R1945               | A, B1, C, D, E, F, G                | B2, B5, D1, F3, N2, SF3                       |
| R1946               | A, B1, C, D, E, F, G                | B5, D1, F3, N2, SF3                           |
| R1947               | A, B1, C, D, E, F, G                | B5, D1, F3, L6, L8, N2, SH3                   |
| R1948               | A, B1, C, D, E, F, G                | B2, B5, F3, L6, L8, SH3                       |
| R1949               | A, B1, C, D, E, F, G                | F3, L1, L2, L6, L7, L8, N2, SF2, SH3          |
| R1950               | A, B1, C, D, E, F, G                | D1, F3, L1, L6, N2, SF2                       |
| R1951               | A, B1, C, D, E, F, G                | B5, F3, L1, L2, L6, L7, N2                    |
| R1952               | A, B1, C, D, E, F, G                | B5, D1, F3, N2, SG                            |
| R1953               | A, B1, C, D, E, F, G                | D1, L6, L8, N2, SH3, SJ2                      |

| Representers<br>申述人 | Related Amendment Item(s)<br>相關修訂項目 | Major Grounds / Proposals<br>主要理由／建議   |
|---------------------|-------------------------------------|--|
| R1954               | A, B1, C, D, E, F, G                | B2, B5, F3, L1, L6   |
| R1955               | A, B1, C, D, E, F, G                | B5, D1, F3, L6, L8, N2, SH3  |
| R1956               | A, B1, C, D, E, F, G                | B2, B5, F3, L1, L6   |
| R1957               | A, B1, C, D, E, F, G                | D1, L1, L2, L6, L7, N2, SJ1  |
| R1958               | A, B1, C, D, E, F, G                | D1, L1, L2, L6, L7, N2, SF2  |
| R1959               | A, B1, C, D, E, F, G                | B5, D1, F3, L1, L6, N2   |
| R1960               | A, B1, C, D, E, F, G                | D1, N2, SF2  |
| R1961               | A, B1, C, D, E, F, G                | B5, D1, F3, L1, L6, N2   |
| R1962               | A, B1, C, D, E, F, G                | B2, D1, L6, L8, N2, SH3  |
| R1963               | A, B1, C, D, E, F, G                | D1, L1, L6, N2, SJ2  |
| R1964               | A, B1, C, D, E, F, G                | B2, B5, F3, F8, G1, L6, L8, SH3, SJ1, SJ2, SJ3   |
| R1965               | A, B1, C, D, E, F, G                | B5, D1, F3, N2, SJ3  |
| R1966               | A, B1, C, D, E, F, G                | B5, D1, F3, L1, L6, N2   |
| R1967               | A, B1, B2, C, D, E, F, G, H         | B2, D1, N2, SJ3  |
| R1968               | A, B1, C, D, E, F, G                | B2, B5, F3, L1, L2, L6, L7, SF3  |
| R1969               | A, B1, C, D, E, F, G                | B5, D1, F3, N2, SF2  |
| R1970               | A, B1, C, D, E, F, G                | B2, B3, D1, F3   |
| R1971               | A, B1, C, D, E, F, G                | D1, F3, L1, L6, N2   |
| R1972               | A, B1, C, D, E, F, G                | B2, B5, F3, L1, L2, L6, L7, L8, SF2, SH3, SJ3  |
| R1973               | A, B1, C, D, E, F, G                | B5, D1, E2, F3, L1, L6, N2   |
| R1974               | A, B1, C, D, E, F, G                | B2, B5, F3, SF2  |
| R1975               | A, B1, C, D, E, F, G                | B5, D1, F3, F8, G1, L1, L6, L8, N2, SF2, SJ1, SJ3                                      |
| R1976               | A, B1, C, D, E, F, G                | B5, D1, F3, F9, N2, SF2  |
| R1977               | A, B1, C, D, E, F, G                | B2, B5, F3, L1, L6   |
| R1978               | A, B1, C, D, E, F, G                | B2, B5, D1, F3, G1, L1, L6   |
| R1979               | A, B1, C, D, E, F, G                | B2, D1, L1, L2, L6, L7, L8, N2, SF2, SH3, SJ3  |
| R1980               | A, B1, C, D, E, F, G                | B2, B5, D1, F3, L1, L6, L8, N2, SF2, SH3, SJ3  |
| R1981               | A, B1, C, D, E, F, G                | B5, D1, F3, N2, SF2  |
| R1982               | A, B1, C, D, E, F, G                | B2, B3, B5, D1, E2, F3, F8, L1, L6, L8, N2, Q4, Q5, SJ1, SJ2, SJ3                      |
| R1983               | A, B1, C, D, E, F, G                | B2, B3, B5, D1, F2, F3, F8, F9, L1, L2, L3, L6, L7, L8, M1, N2, P4, SF1, SJ1, SJ2, SJ3 |
| R1984               | A, B1, C, D, E, F, G                | B2, B5, D1, E2, F3, F7, F8, J1, K1, K2, M1, N2   |
| R1985               | A, B1, C, D, E, F, G                | B2, B5, D1, E2, F3, F7, F8, J1, K1, K2, M1, N2   |
| R1986               | A, B1, C, D, E, F, G                | B5, D1, F3, G1, L1, L2, L6, L7, L8, N2, SH3  |
| R1987               | A, B1, C, D, E, F, G                | B3, D1, E2, F3, G1, L1, L2, L6, L7, N2, SF2, SJ3                                       |
| R1988               | A, B1, C, D, E, F, G                | B2, B5, D1, F3, L1, L2, L6, L7, N2, SF2, SJ3   |
| R1989               | A, B1, C, D, E, F, G                | B5, D1, F3, L1, L2, L6, L7, L8, N2., SH3   |
| R1990               | A, B1, C, D, E, F, G                | B2, B5, F3, L1, L2, L6, L7, L8, N2, SF2, SH3, SJ1                                      |
| R1991               | A, B1, C, D, E, F, G                | B2, B5, D1, F3, L1, L2, L6, L7, L8, N2, SF2, SH3, SJ3                                  |
| R1992               | A, B1, C, D, E, F, G                | B2, B5, D1, F3, L1, L2, L6, L7, L8, N2, SF2, SH3                                       |
| R1993               | A, B1, C, D, E, F, G                | B5, D1, F3, L1, L2, L6, L7, L8, N2, SH3  |
| R1994               | A, B1, C, D, E, F, G                | B3, D1, F3, L1, L2, L6, L7, L8, M1, N2, SH3  |
| R1995               | A, B1, C, D, E, F, G                | B2, B3, B5, D1, F3, F8, SF2, G1, L1, L2, L6, L7, L8, N2, SH3, SJ1, SJ2, SJ3            |
| R1996               | A, B1, C, D, E, F, G                | B2, B5, D1, F3, L1, L2, L6, L7, L8, N2, SF2, SH3, SJ3                                  |
| R1997               | A, B1, C, D, E, F, G                | B2, B5, F3, L6, L8, SH3  |
| R1998               | A, B1, C, D, E, F, G                | B2, B5, SF2, SJ3   |
| R1999               | A, B1, C, D, E, F, G                | B5, D1, F3, L1, L2, L6, L7, N2   |
| R2000               | D, E, F, G                          | B5, F3, L1, L2, L6, L7   |
| R2001               | A, B1, C, D, E, F, G                | D1, F3, L2, L6, N2, SF2  |
| R2002               | A, B1, C, D, E, F, G                | D1, L1, L2, L6, N2, SF2  |
| R2003               | A, B1, C, D, E, F, G                | D1, E2, F3, F6, L1, L2, L6, N2   |
| R2004               | A, B1, C, D, E, F, G                | B2, B5, D1, F3, N2   |



| Representers<br>申述人 | Related Amendment Item(s)<br>相關修訂項目 | Major Grounds / Proposals<br>主要理由／建議        |
|---------------------|-------------------------------------|---|
| R2005               | A, B1, C, D, E, F, G                | B2, D1, N2, SF2                             |
| R2006               | A, B1, C, D, E, F, G                | B1, B3, D1, F3, L1, L6, N2, SJ3             |
| R2007               | A, B1, C, D, E, F, G                | D1, L1, L6, L7, L8, N2, SH3                 |
| R2008               | A, B1, C, D, E, F, G                | B2, D1, L1, L2, L6, L7, N2                  |
| R2009               | A, B1, C, D, E, F, G                | B2, D1, F3, N2, SF2                         |
| R2010               | A, B1, C, D, E, F, G                | D1, L1, L2, L6, L7, N2, SF2                 |
| R2011               | A, B1, C, D, E, F, G                | B2, D1, L6, L8, N2, SH3                     |
| R2012               | A, B1, C, D, E, F, G                | B2, D1, L1, L6, N2, SF2                     |
| R2013               | A, B1, C, D, E, F, G                | B5, D1, F3, N2, SF2                         |
| R2014               | A, B1, C, D, E, F, G                | B2, D1, L1, L2, L6, L7, N2                  |
| R2015               | A, B1, C, D, E, F, G                | B5, D1, F3, N2, SF2                         |
| R2016               | A, B1, C, D, E, F, G                | B2, B5, D1, F3, N2                          |
| R2017               | A, B1, C, D, E, F, G                | B5, D1, F3, L1, L6, N2                      |
| R2018               | A, B1, C, D, E, F, G                | B2, L1, L6, SJ3                             |
| R2019               | A, B1, C, D, E, F, G                | D1, L1, L2, L9, SJ3                         |
| R2020               | A, B1, C, D, E, F, G                | B2, B5, F3, L1, L6                          |
| R2021               | A, B1, C, D, E, F, G                | B3, D1, F3, N2, SJ3                         |
| R2022               | A, B1, C, D, E, F, G                | B5, D1, F3, L1, L6, N2                      |
| R2023               | A, B1, C, D, E, F, G                | B5, D1, F3, N2, SF2                         |
| R2024               | A, B1, C, D, E, F, G                | B2, D1, N2, SF2                             |
| R2025               | A, B1, C, D, E, F, G                | D1, F3, L1, L2, L6, L7, N2, SF2             |
| R2026               | A, B1, C, D, E, F, G                | B5, D1, F3, N2, SF2                         |
| R2027               | A, B1, C, D, E, F, G                | B5, D1, F3, L7, L8, N2, SH3                 |
| R2028               | A, B1, C, D, E, F, G                | B5, D1, D2, F3, L1, L6, N2                  |
| R2029               | A, B1, C, D, E, F, G                | B5, D1, F3, L1, L6, N2                      |
| R2030               | A, B1, C, D, E, F, G                | B5, D1, F3, N2, SF2                         |
| R2031               | A, B1, C, D, E, F, G                | B2, D1, N2, SJ3                             |
| R2032               | A, B1, C, D, E, F, G                | D1, N2                                      |
| R2033               | A, B1, C, D, E, F, G                | D1, L1, L6, N2, SJ3                         |
| R2034               | A, B1, C, D, E, F, G                | B2, B5, F3, L7, L8, SH3                     |
| R2035               | A, B1, B2, C, D, E, F, G, H         | B5, D1, F3, L1, L6, N2                      |
| R2036               | A, B1, C, D, E, F, G                | B5, D1, F3, L1, L6, N2                      |
| R2037               | A, B1, C, D, E, F, G                | B2, L1, L2, L6, L7, L9                      |
| R2038               | A, B1, C, D, E, F, G                | B2, B5, D1, F3, L1, L2, L6, L7, L8, N2, SH3 |
| R2039               | A, B1, C, D, E, F, G                | B5, D1, F3, L1, L6, N2                      |
| R2040               | A, B1, C, D, E, F, G                | D1, L1, L6, N2, SF2                         |
| R2041               | A, B1, C, D, E, F, G                | B2, B5, F3, L1, L6                          |
| R2042               | A, B1, C, D, E, F, G                | B5, D1, F3, N2, SF2                         |
| R2043               | A, B1, C, D, E, F, G                | B2, B5, F3, L1, L6                          |
| R2044               | A, B1, C, D, E, F, G                | B5, D1, F3, L1, L6, N2                      |
| R2045               | A, B1, C, D, E, F, G                | B2, B5, F3, SF2                             |
| R2046               | A, B1, C, D, E, F, G                | F3, L1, L2, L6, L7, N2, SF2                 |
| R2047               | A, B1, C, D, E, F, G                | B5, D1, F3, L1, L6, N2                      |
| R2048               | A, B1, C, D, E, F, G                | D1, L1, L6, N2, SF2                         |
| R2049               | A, B1, C, D, E, F, G                | B2, L1, L6, SF2                             |
| R2050               | A, B1, C, D, E, F, G                | B2, D1, N2, SJ3                             |
| R2051               | A, B1, C, D, E, F, G                | B2, B5, D1, F3, N2, SF2                     |
| R2052               | A, B1, C, D, E, F, G                | B5, D1, F3, L1, L6, N2                      |
| R2053               | A, B1, C, D, E, F, G                | B2, B5, D1, F3, N2, SF2                     |
| R2054               | A, B1, C, D, E, F, G                | B5, D1, F3, L1, L6, N2, SF2                 |
| R2055               | A, B1, C, D, E, F, G                | B1, B5, D1, F3, L1, L6, M1, M2, N2          |
| R2056               | A, B1, C, D, E, F, G                | B5, D1, F3, L1, L6, N2                      |
| R2057               | A, B1, C, D, E, F, G                | B5, D1, F3, N2, SF2                         |



| Representers<br>申述人 | Related Amendment Item(s)<br>相關修訂項目 | Major Grounds / Proposals<br>主要理由／建議                  |
|---------------------|-------------------------------------|---|
| R2058               | A, B1, C, D, E, F, G                | B5, D1, F3, N2, SF2                                   |
| R2059               | A, B1, C, D, E, F, G                | B5, D1, F3, N2, SF2                                   |
| R2060               | A, B1, C, D, E, F, G                | B5, D1, F3, N2, SF2                                   |
| R2061               | A, B1, C, D, E, F, G                | B2, B5, F3, SF2                                       |
| R2062               | A, B1, C, D, E, F, G                | D1, L1, L2, L6, L7, N2, SF2                           |
| R2063               | A, B1, C, D, E, F, G                | D1, L1, L2, L6, L7, N2                                |
| R2064               | A, B1, C, D, E, F, G                | B5, D1, F3, L1, L2, L6, L7, N2                        |
| R2065               | A, B1, C, D, E, F, G                | B3, D1, F3, L1, L6, N2                                |
| R2066               | A, B1, C, D, E, F, G                | B2, D1, L1, L6, N2, SF2                               |
| R2067               | A, B1, C, D, E, F, G                | B5, L1, L2, L6, L7, L8, SH3                           |
| R2068               | A, B1, C, D, E, F, G                | B2, D1, N2, SJ3                                       |
| R2069               | A, B1, C, D, E, F, G                | B5, D1, F3, L1, L6, N2                                |
| R2070               | A, B1, C, D, E, F, G                | B5, D1, F3, L1, L2, L6, L7, N2, SF2                   |
| R2071               | A, B1, C, D, E, F, G                | B5, D1, F3, L1, L6, N2                                |
| R2072               | A, B1, C, D, E, F, G                | B5, D1, F3, N2, SJ3                                   |
| R2073               | A, B1, C, D, E, F, G                | B5, D1, F3, L1, L2, N2                                |
| R2074               | A, B1, C, D, E, F, G                | D1, D2, L6  |
| R2075               | A, B1, C, D, E, F, G                | D1, L1, L2, L6, L7, L8, N2, SH3                       |
| R2076               | A, B1, C, D, E, F, G                | B2, F3, L1, L6, N2                                    |
| R2077               | A, B1, C, D, E, F, G                | B3, C2, D1, F3, L1, L6                                |
| R2078               | A, B1, C, D, E, F, G                | B5, D1, F3, L1, L2, L6, L7, L8, N2, SH3               |
| R2079               | A, B1, C, D, E, F, G                | B5, D1, F3, L1, L6, N2                                |
| R2080               | A, B1, C, D, E, F, G                | B5, D1, F3, F9, G1, N2, SF2                           |
| R2081               | A, B1, C, D, E, F, G                | B5, D1, F3, L1, L6, N2                                |
| R2082               | A, B1, C, D, E, F, G                | B2, F3, L1, L6, N2                                    |
| R2083               | A, B1, C, D, E, F, G                | B2, F3, L1, L6, N2                                    |
| R2084               | A, B1, C, D, E, F, G                | B2, L7, L8, SF2, SH3                                  |
| R2085               | A, B1, C, D, E, F, G                | B1, B2, F3, N2, SF2                                   |
| R2086               | A, B1, C, D, E, F, G                | B2, L1, L6, SF2                                       |
| R2087               | A, B1, C, D, E, F, G                | B2, B5, F3, L1, L6                                    |
| R2088               | A, B1, C, D, E, F, G                | B5, D1, F3, L1, L2, L6, L7, N2, SF2                   |
| R2089               | A, B1, C, D, E, F, G                | B2, SF2, SJ3  |
| R2090               | A, B1, C, D, E, F, G                | D1, E2, F3, L1, L6, N2                                |
| R2091               | A, B1, C, D, E, F, G                | B2, B5, F3, L1, L6                                    |
| R2092               | A, B1, C, D, E, F, G                | B5, D1, F3, N2, SF2                                   |
| R2093               | A, B1, C, D, E, F, G                | D1, L1, L2, L6, L7, L8, N2, SF2, SH3                  |
| R2094               | A, B1, C, D, E, F, G                | B2, B5, D1, F3, N2                                    |
| R2095               | A, B1, C, D, E, F, G                | B5, D1, D4, F3, N2                                    |
| R2096               | A, B1, C, D, E, F, G                | B2, D1, N2, SF2                                       |
| R2097               | A, B1, C, D, E, F, G                | B5, D1, F3, L1, L6, N2                                |
| R2098               | A, B1, C, D, E, F, G                | B1, B5, D1, F3, L7, L8, N2, SF2, SH3                  |
| R2099               | A, B1, C, D, E, F, G                | B1, B5, D1, F3, L1, L2, L6, L7, N2, SF2               |
| R2100               | A, B1, C, D, E, F, G                | B5, D1, F3, L1, L6, M2, N2                            |
| R2101               | A, B1, C, D, E, F, G                | B2, L1, L2, SJ3                                       |
| R2102               | A, B1, C, D, E, F, G                | B2, B5, F3, SF2                                       |
| R2103               | A, B1, C, D, E, F, G                | B5, D1, F3, L1, L6, N2, SF2                           |
| R2104               | A, B1, C, D, E, F, G                | C2, D1, E2, F3, L1, L6, N2                            |
| R2105               | A, B1, C, D, E, F, G                | B2, D1, L7, L8, N2, SF2, SH3                          |
| R2106               | A, B1, C, D, E, F, G                | B1, B5, F3, L1, L2, L6, L7                            |
| R2107               | A, B1, C, D, E, F, G                | D1, L6, L8, N2, SH3, SJ2                              |
| R2108               | A, B1, C, D, E, F, G                | D1, E2, F3  |
| R2109               | A, B1, C, D, E, F, G                | D1, L1, L6, N2  |
| R2110               | A, B1, C, D, E, F, G                | B2, B5, D1, F3, L1, L2, L6, L7, L8, N2, SF2, SH3, SJ3 |

| Representers<br>申述人 | Related Amendment Item(s)<br>相關修訂項目 | Major Grounds / Proposals<br>主要理由／建議                  |
|---------------------|-------------------------------------|---|
| R2111               | A, B1, C, D, E, F, G                | B2, B5, D1, F3, L1, L2, L6, L7, L8, N2, SF2, SH3, SJ3 |
| R2112               | A, B1, C, D, E, F, G                | B2, B5, D1, F3, L1, L2, L6, L7, L8, N2, SF2, SH3, SJ3 |
| R2113               | A, B1, C, D, E, F, G                | D1, D6, L1, L2, L6, L7, N2, SF2                       |
| R2114               | A, B1, C, D, E, F, G                | B2, B5, F3, F5, L1, L6, SJ3                           |
| R2115               | A, B1, C, D, E, F, G                | B2, B5, D1, F3, L1, L6, L8, N2, SH3                   |
| R2116               | A, B1, C, D, E, F, G                | B1, B5, D1, F3, L1, L6, L7, L8, N2                    |
| R2117               | A, B1, C, D, E, F, G                | B3, B5, D1, F3, N2                                    |
| R2118               | A, B1, C, D, E, F, G                | B2, B5, B7, D1, F3, G1, L2, N2                        |
| R2119               | A, B1, C, D, E, F, G                | B2, B5, L1, L2, L6, L7, SF2                           |
| R2120               | A, B1, C, D, E, F, G                | B2, B5, D1, F3, F9, L1, L6, N2, SF2                   |
| R2121               | A, B1, C, D, E, F, G                | B2, B5, D1, D2, F3, N2, SF2, SJ3                      |
| R2122               | A, B1, C, D, E, F, G                | B2, B5, F3, L1, L6, L7, L8, N2, SF2, SJ3              |
| R2123               | A, B1, C, D, E, F, G                | B5, C2, D1, F3, G1, L1, L2, L6, L7, L8, N2, SH4       |
| R2124               | A, B1, C, D, E, F, G                | B3, B5, D1, E2, F3, G1, K2, L1, L6, L9, M2, N2, Q4    |
| R2125               | A, B1, C, D, E, F, G                | B2, B5, D1, F3, L1, L2, L6, L7, L8, N2, SF2, SH3      |
| R2126               | A, B1, C, D, E, F, G                | B5, F10, F3, F8, L8, SJ1, SJ2, SJ3                    |
| R2127               | A, B1, C, D, E, F, G                | B5, D1, D4, D7, F10, F3, F8, L8, SJ1, SJ2, SJ3        |
| R2128               | A, B1, C, D, E, F, G                | B5, F10, F3, F8, L8, SJ1, SJ2, SJ3                    |
| R2129               | A, B1, C, D, E, F, G                | B5, F10, F3, F8, L8, SJ1, SJ2, SJ3                    |
| R2130               | A, B1, C, D, E, F, G                | B5, F10, F3, F8, L8, SJ1, SJ2, SJ3                    |
| R2131               | A, B1, C, D, E, F, G                | B1, B5, E2, F10, F3, F8, L8, SJ1, SJ2, SJ3            |
| R2132               | A, B1, C, D, E, F, G                | B5, F10, F3, F8, L1, L8, SJ1, SJ2, SJ3                |
| R2133               | A, B1, C, D, E, F, G                | B5, F10, F3, F8, L8, SJ1, SJ2, SJ3                    |
| R2134               | A, B1, C, D, E, F, G                | B5, F10, F3, F8, L8, SJ1, SJ2, SJ3                    |
| R2135               | A, B1, C, D, E, F, G                | B5, F10, F3, F8, L8, SJ1, SJ2, SJ3                    |
| R2136               | A, B1, C, D, E, F, G                | B5, F10, F3, F8, L8, SJ1, SJ2, SJ3                    |
| R2137               | A, B1, C, D, E, F, G                | B1, B5, F10, F3, F8, L8, SJ1, SJ2, SJ3                |
| R2138               | A, B1, C, D, E, F, G                | B5, F10, F3, F8, L8, SJ1, SJ2, SJ3                    |
| R2139               | A, B1, C, D, E, F, G                | B5, F10, F3, F8, L8, SJ1, SJ2, SJ3                    |
| R2140               | A, B1, C, D, E, F, G                | B3, B5, F10, F3, F8, L8, SJ1, SJ2, SJ3                |
| R2141               | A, B1, C, D, E, F, G                | B5, F10, F3, F8, L8, SJ1, SJ2, SJ3                    |
| R2142               | A, B1, C, D, E, F, G                | B5, F10, F3, F8, L8, SJ1, SJ2, SJ3                    |
| R2143               | A, B1, C, D, E, F, G                | B1, B5, F10, F3, F8, L8, SJ1, SJ2, SJ3                |
| R2144               | A, B1, C, D, E, F, G                | B5, F10, F3, F8, L8, SJ1, SJ2, SJ3                    |
| R2145               | A, B1, C, D, E, F, G                | B5, F10, F3, F8, L8, SJ1, SJ2, SJ3                    |
| R2146               | A, B1, C, D, E, F, G                | B5, F10, F3, F8, L8, SJ1, SJ2, SJ3                    |
| R2147               | A, B1, C, D, E, F, G                | B5, F10, F3, F8, L8, SJ1, SJ2, SJ3                    |
| R2148               | A, B1, C, D, E, F, G                | B5, F10, F3, F8, L8, SJ1, SJ2, SJ3                    |
| R2149               | A, B1, C, D, E, F, G                | B5, F10, F3, F8, L8, SJ1, SJ2, SJ3                    |
| R2150               | A, B1, C, D, E, F, G                | B5, F10, F3, F8, L8, SJ1, SJ2, SJ3                    |
| R2151               | A, B1, C, D, E, F, G                | B3, B5, F10, F3, F8, L8, SJ1, SJ2, SJ3                |
| R2152               | A, B1, C, D, E, F, G                | B5, F10, F3, F8, L8, SJ1, SJ2, SJ3                    |
| R2153               | A, B1, C, D, E, F, G                | B1, B5, F10, F3, F8, L8, SJ1, SJ2, SJ3                |
| R2154               | A, B1, C, D, E, F, G                | B5, F10, F3, F8, L8, SJ1, SJ2, SJ3                    |
| R2155               | A, B1, C, D, E, F, G                | B5, D1, F10, F3, F8, L8, SJ1, SJ2, SJ3                |
| R2156               | A, B1, C, D, E, F, G                | B5, F10, F3, F8, L8, SJ1, SJ2, SJ3                    |
| R2157               | A, B1, C, D, E, F, G                | B5, E2, F10, F3, F8, L8, SJ1, SJ2, SJ3                |
| R2158               | A, B1, C, D, E, F, G                | B5, F10, F3, F8, L8, SJ1, SJ2, SJ3                    |
| R2159               | A, B1, C, D, E, F, G                | B5, F10, F3, F8, L6, L8, SJ1, SJ2, SJ3                |
| R2160               | A, B1, C, D, E, F, G                | B5, F10, F3, F8, L8, SJ1, SJ2, SJ3                    |
| R2161               | A, B1, C, D, E, F, G                | B5, F10, F3, F8, L8, SJ1, SJ2, SJ3                    |
| R2162               | A, B1, C, D, E, F, G                | B5, F10, F3, F8, L8, SJ1, SJ2, SJ3                    |
| R2163               | A, B1, C, D, E, F, G                | B5, F10, F3, F8, F9, L8, SJ1, SJ2, SJ3                |

| Representers<br>申述人 | Related Amendment Item(s)<br>相關修訂項目 | Major Grounds / Proposals<br>主要理由／建議                       |
|---------------------|-------------------------------------|--|
| R2164               | A, B1, C, D, E, F, G                | B5, F10, F3, F8, L2, L8, L9, SJ1, SJ2, SJ3                 |
| R2165               | A, B1, C, D, E, F, G                | B5, E2, F10, F3, F8, L8, SJ1, SJ2, SJ3                     |
| R2166               | A, B1, C, D, E, F, G                | B5, F10, F3, F8, L8, SJ1, SJ2, SJ3                         |
| R2167               | A, B1, C, D, E, F, G                | B3, B5, F10, F3, F8, L8, SJ1, SJ2, SJ3                     |
| R2168               | A, B1, C, D, E, F, G                | B5, F10, F3, F8, L8, SJ1, SJ2, SJ3                         |
| R2169               | A, B1, C, D, E, F, G                | B5, D1, F10, F3, F8, L6, L8, N2, SJ1, SJ2, SJ3             |
| R2170               | A, B1, C, D, E, F, G                | B5, F10, F3, F8, L8, SJ1, SJ2, SJ3                         |
| R2171               | A, B1, C, D, E, F, G                | B5, F10, F3, F8, L8, SJ1, SJ2, SJ3                         |
| R2172               | A, B1, C, D, E, F, G                | B5, F10, F3, F8, L8, SJ1, SJ2, SJ3                         |
| R2173               | A, B1, C, D, E, F, G                | B5, F10, F3, F8, L8, SJ1, SJ2, SJ3                         |
| R2174               | A, B1, C, D, E, F, G                | B5, D1, F10, F3, F8, L8, SD2, SJ1, SJ2, SJ3                |
| R2175               | A, B1, C, D, E, F, G                | B5, F10, F3, F8, L8, SJ1, SJ2, SJ3                         |
| R2176               | A, B1, C, D, E, F, G                | B5, F10, F3, F8, L8, SJ1, SJ2, SJ3                         |
| R2177               | A, B1, C, D, E, F, G                | B5, D1, F10, F3, F8, L8, SJ1, SJ2, SJ3                     |
| R2178               | A, B1, C, D, E, F, G                | B5, F10, F3, F8, L8, SJ1, SJ2, SJ3                         |
| R2179               | A, B1, C, D, E, F, G                | B5, F10, F3, F8, L8, SJ1, SJ2, SJ3                         |
| R2180               | A, B1, C, D, E, F, G                | B5, F10, F3, F8, L8, SJ1, SJ2, SJ3                         |
| R2181               | A, B1, C, D, E, F, G                | B1, B3, B5, D1, E2, F10, F3, F8, L8, N2, SJ1, SJ2, SJ3     |
| R2182               | A, B1, C, D, E, F, G                | B5, F10, F3, F8, L8, SJ1, SJ2, SJ3                         |
| R2183               | A, B1, C, D, E, F, G                | B5, F10, F3, F8, L8, SJ1, SJ2, SJ3                         |
| R2184               | A, B1, C, D, E, F, G                | B5, D1, E2, F10, F3, F8, L2, L6, L7, L8, N2, SJ1, SJ2, SJ3 |
| R2185               | A, B1, C, D, E, F, G                | B5, F10, F3, F8, L8, SJ1, SJ2, SJ3                         |
| R2186               | A, B1, C, D, E, F, G                | B5, F10, F3, F8, L2, L6, L8, SJ1, SJ2, SJ3                 |
| R2187               | A, B1, C, D, E, F, G                | B5, F10, F3, F8, L8, SJ1, SJ2, SJ3                         |
| R2188               | A, B1, C, D, E, F, G                | B5, F10, F3, F8, L8, SJ1, SJ2, SJ3                         |
| R2189               | A, B1, C, D, E, F, G                | B1, B5, F10, F3, F8, L8, M2, SJ1, SJ2, SJ3                 |
| R2190               | A, B1, C, D, E, F, G                | B5, F10, F3, F8, L8, SJ1, SJ2, SJ3                         |
| R2191               | A, B1, C, D, E, F, G                | B5, F10, F3, F8, L8, SJ1, SJ2, SJ3                         |
| R2192               | A, B1, C, D, E, F, G                | B5, F10, F3, F8, L8, SJ1, SJ2, SJ3                         |
| R2193               | A, B1, C, D, E, F, G                | B5, E2, F10, F3, F8, F9, J1, L8, SJ1, SJ2, SJ3             |
| R2194               | A, B1, C, D, E, F, G                | B5, F10, F3, F8, L8, SJ1, SJ2, SJ3                         |
| R2195               | A, B1, C, D, E, F, G                | B5, F10, F3, F8, L8, SJ1, SJ2, SJ3                         |
| R2196               | A, B1, C, D, E, F, G                | B5, F10, F3, F8, L8, SJ1, SJ2, SJ3                         |
| R2197               | A, B1, C, D, E, F, G                | B1, B5, E2, F10, F3, F8, L8, SJ1, SJ2, SJ3                 |
| R2198               | A, B1, C, D, E, F, G                | B5, F10, F3, F8, L8, SJ1, SJ2, SJ3                         |
| R2199               | A, B1, C, D, E, F, G                | B5, F10, F3, F8, L8, SJ1, SJ2, SJ3                         |
| R2200               | A, B1, C, D, E, F, G                | B5, F10, F3, F8, L8, SJ1, SJ2, SJ3                         |
| R2201               | A, B1, C, D, E, F, G                | B5, F10, F3, F8, L8, SJ1, SJ2, SJ3                         |
| R2202               | A, B1, C, D, E, F, G                | B1, B5, F10, F3, F8, L8, SJ1, SJ2, SJ3                     |
| R2203               | A, B1, C, D, E, F, G                | B5, F10, F3, F8, L8, SJ1, SJ2, SJ3                         |
| R2204               | A, B1, C, D, E, F, G                | B5, F10, F3, F8, L8, SJ1, SJ2, SJ3                         |
| R2205               | A, B1, C, D, E, F, G                | B1, B5, F10, F3, F8, L8, SJ1, SJ2, SJ3                     |
| R2206               | A, B1, C, D, E, F, G                | B5, F10, F3, F8, L8, SJ1, SJ2, SJ3                         |
| R2207               | A, B1, C, D, E, F, G                | B5, F10, F3, F8, L8, SJ1, SJ2, SJ3                         |
| R2208               | A, B1, C, D, E, F, G                | B5, F3, F8, L8, SJ1, SJ2, SJ3                              |
| R2209               | A, B1, C, D, E, F, G                | B5, F10, F3, F8, L8, SJ1, SJ2, SJ3                         |
| R2210               | A, B1, C, D, E, F, G                | B5, F10, F3, F8, L8, SJ1, SJ2, SJ3                         |
| R2211               | A, B1, C, D, E, F, G                | B5, F10, F3, F8, L8, SJ1, SJ2, SJ3                         |
| R2212               | A, B1, C, D, E, F, G                | B5, F10, F3, F8, L8, SJ1, SJ2, SJ3                         |
| R2213               | A, B1, C, D, E, F, G                | B5, F10, F3, F8, L8, SJ1, SJ2, SJ3                         |
| R2214               | A, B1, C, D, E, F, G                | B5, D1, D7, F10, F3, F8, L8, SJ1, SJ2, SJ3                 |
| R2215               | A, B1, C, D, E, F, G                | B5, D1, F10, F3, F8, L5, L8, O1, SJ1, SJ2, SJ3             |
| R2216               | A, B1, C, D, E, F, G                | B5, F10, F3, F8, L8, SJ1, SJ2, SJ3                         |

| Representers<br>申述人 | Related Amendment Item(s)<br>相關修訂項目 | Major Grounds / Proposals<br>主要理由／建議                              |
|---------------------|-------------------------------------|---|
| R2217               | A, B1, C, D, E, F, G                | B1, B3, B5, F10, F3, F8, L8, SJ1, SJ2, SJ3                        |
| R2218               | A, B1, C, D, E, F, G                | B1, B5, F10, F3, F8, L8, SJ1, SJ2, SJ3                            |
| R2219               | A, B1, C, D, E, F, G                | B5, F10, F3, F8, L8, SJ1, SJ2, SJ3                                |
| R2220               | A, B1, C, D, E, F, G                | B5, F10, F3, F8, L8, SJ1, SJ2, SJ3                                |
| R2221               | A, B1, C, D, E, F, G                | B1, B3, B5, F10, F3, F8, L8, SJ1, SJ2, SJ3                        |
| R2222               | A, B1, C, D, E, F, G                | B5, F10, F3, F8, L8, SJ1, SJ2, SJ3                                |
| R2223               | A, B1, C, D, E, F, G                | B5, F10, F3, F8, L8, SJ1, SJ2, SJ3                                |
| R2224               | A, B1, C, D, E, F, G                | B5, F10, F3, F8, L8, SJ1, SJ2, SJ3                                |
| R2225               | A, B1, C, D, E, F, G                | B5, F10, F3, F8, L8, SJ1, SJ2, SJ3                                |
| R2226               | A, B1, C, D, E, F, G                | B5, F10, F3, F8, L8, SJ1, SJ2, SJ3                                |
| R2227               | A, B1, C, D, E, F, G                | B5, F10, F3, F8, L8, SJ1, SJ2, SJ3                                |
| R2228               | A, B1, C, D, E, F, G                | B5, F10, F3, F8, L8, SJ1, SJ2, SJ3                                |
| R2229               | A, B1, C, D, E, F, G                | B5, F10, F3, F8, L8, SJ1, SJ2, SJ3                                |
| R2230               | A, B1, C, D, E, F, G                | B5, F10, F3, F8, L8, SJ1, SJ2, SJ3                                |
| R2231               | A, B1, C, D, E, F, G                | B5, F10, F3, F8, L8, SJ1, SJ2, SJ3                                |
| R2232               | A, B1, C, D, E, F, G                | B5, F10, F3, F8, L8, SJ1, SJ2, SJ3                                |
| R2233               | A, B1, B2, C, D, E, F, G            | B3, B5, D1, D6, D8, F3, F8, J2, L1, L2, L6, M2, N2, SD3, SF2, SJ3 |
| R2234               | A, B1, B2, C, D, E, F, G            | B3, B5, D1, D6, D8, F3, F8, J2, L1, L2, L6, M2, N2, SD3, SF2, SJ3 |
| R2235               | A, B1, C, D, E, F, G                | B5, E2, F10, F3, F8, L8, P4, SJ1, SJ2, SJ3                        |
| R2236               | A, B1, C, D, E, F, G                | B5, F10, F3, F8, L8, SJ1, SJ2, SJ3                                |
| R2237               | A, B1, C, D, E, F, G                | B5, F10, F3, F8, L8, SJ1, SJ2, SJ3                                |
| R2238               | A, B1, C, D, E, F, G                | B5, F10, F3, F8, L8, SJ1, SJ2, SJ3                                |
| R2239               | A, B1, C, D, E, F, G                | B5, B7, F10, F3, F8, L2, L8, N1, SJ1, SJ2, SJ3                    |
| R2240               | A, B1, C, D, E, F, G                | E2, P4  |
| R2241               | A, B1, C, D, E, F, G                | B5, F10, F3, F8, L8, SJ1, SJ2, SJ3                                |
| R2242               | A, B1, C, D, E, F, G                | B1, B5, F10, F3, F8, L8, SJ1, SJ2, SJ3                            |
| R2243               | A, B1, C, D, E, F, G                | B5, F10, F3, F8, L8, SJ1, SJ2, SJ3                                |
| R2244               | A, B1, C, D, E, F, G                | B5, F10, F3, F8, L8, SJ1, SJ2, SJ3                                |
| R2245               | A, B1, C, D, E, F, G                | B3, F3, F7, F8, F9  |
| R2246               | A, B1, C, D, E, F, G                | B1, B5, F10, F3, F8, L8, SJ1, SJ2, SJ3                            |
| R2247               | A, B1, C, D, E, F, G                | B5, E2, F10, F3, F8, L8, SJ1, SJ2, SJ3                            |
| R2248               | A, B1, C, D, E, F, G                | B5, F10, F3, F8, L8, SJ1, SJ2, SJ3                                |
| R2249               | A, B1, C, D, E, F, G                | B3, F10, F3   |
| R2250               | A, B1, C, D, E, F, G                | B5, F10, F3, F8, L8, SJ1, SJ2, SJ3                                |
| R2251               | A, B1, C, D, E, F, G                | B1, B5, F10, F3, F8, L8, SJ1, SJ2, SJ3                            |
| R2252               | A, B1, C, D, E, F, G                | B5, F10, F3, F8, L8, SJ1, SJ2, SJ3                                |
| R2253               | A, B1, C, D, E, F, G                | B5, D1, F10, F3, F8, L8, SJ1, SJ2, SJ3                            |
| R2254               | A, B1, C, D, E, F, G                | B5, F10, F3, F8, L8, SJ1, SJ2, SJ3                                |
| R2255               | A, B1, C, D, E, F, G                | B5, F10, F3, F8, L8, SJ1, SJ2, SJ3                                |
| R2256               | A, B1, C, D, E, F, G                | B5, F10, F3, F8, L8, SJ1, SJ2, SJ3                                |
| R2257               | A, B1, C, D, E, F, G                | B3, F3  |
| R2258               | A, B1, C, D, E, F, G                | B5, F10, F3, F8, L8, SJ1, SJ2, SJ3                                |
| R2259               | A, B1, C, D, E, F, G                | B5, F10, F3, F8, L8, SJ1, SJ2, SJ3                                |
| R2260               | A, B1, C, D, E, F, G                | B5, E2, F10, F3, F8, L8, SJ1, SJ2, SJ3                            |
| R2261               | A, B1, C, D, E, F, G                | B5, F10, F3, F8, L8, SJ1, SJ2, SJ3                                |
| R2262               | A, B1, C, D, E, F, G                | B1, B5, F10, F3, F8, L2, L6, L8, SJ1, SJ2, SJ3                    |
| R2263               | A, B1, C, D, E, F, G                | B5, F10, F3, F8, L8, SJ1, SJ2, SJ3                                |
| R2264               | A, B1, C, D, E, F, G                | B5, D1, E2, F10, F3, F8, L8, SJ1, SJ2, SJ3                        |
| R2265               | A, B1, C, D, E, F, G                | B5, F10, F3, F8, L8, SJ1, SJ2, SJ3                                |
| R2266               | A, B1, C, D, E, F, G                | B5, F10, F3, F8, L8, SJ1, SJ2, SJ3                                |
| R2267               | A, B1, C, D, E, F, G                | B5, F10, F3, F8, L8, SJ1, SJ2, SJ3                                |
| R2268               | A, B1, C, D, E, F, G                | B5, F10, F3, F8, L8, SJ1, SJ2, SJ3                                |
| R2269               | A, B1, C, D, E, F, G                | B5, F10, F3, F8, L8, SJ1, SJ2, SJ3                                |

| Representers<br>申述人 | Related Amendment Item(s)<br>相關修訂項目 | Major Grounds / Proposals<br>主要理由／建議                    |
|---------------------|-------------------------------------|---|
| R2270               | A, B1, C, D, E, F, G                | B5, E2, F10, F3, F8, L8, SJ1, SJ2, SJ3                  |
| R2271               | A, B1, C, D, E, F, G                | B1, B5, F10, F3, F8, L8, SJ1, SJ2, SJ3                  |
| R2272               | A, B1, C, D, E, F, G                | B5, F10, F3, F8, L8, SJ1, SJ2, SJ3                      |
| R2273               | A, B1, C, D, E, F, G                | B5, F10, F3, F8, L8, M2, P4, SJ1, SJ2, SJ3              |
| R2274               | A, B1, C, D, E, F, G                | B5, F10, F3, F8, L8, SJ1, SJ2, SJ3                      |
| R2275               | A, B1, C, D, E, F, G                | B5, F10, F3, F8, L8, SJ1, SJ2, SJ3                      |
| R2276               | A, B1, C, D, E, F, G                | B5, F10, F3, F8, L8, SJ1, SJ2, SJ3                      |
| R2277               | A, B1, C, D, E, F, G                | B5, F10, F3, F8, L8, SJ1, SJ2, SJ3                      |
| R2278               | A, B1, C, D, E, F, G                | B5, F10, F3, F8, L8, SJ1, SJ2, SJ3                      |
| R2279               | A, B1, C, D, E, F, G                | B5, F10, F3, F8, L8, SJ1, SJ2, SJ3                      |
| R2280               | A, B1, C, D, E, F, G                | B5, F10, F3, F8, L8, SJ1, SJ2, SJ3                      |
| R2281               | A, B1, C, D, E, F, G                | B5, F10, F3, F8, L8, SJ1, SJ2, SJ3                      |
| R2282               | A, B1, C, D, E, F, G                | B5, F10, F3, F8, L8, SJ1, SJ2, SJ3                      |
| R2283               | A, B1, C, D, E, F, G                | B5, F10, F3, F8, L8, SJ1, SJ2, SJ3                      |
| R2284               | A, B1, C, D, E, F, G                | B5, F10, F3, F8, L8, SJ1, SJ2, SJ3                      |
| R2285               | A, B1, C, D, E, F, G                | B5, F10, F3, F8, L8, SJ1, SJ2, SJ3                      |
| R2286               | A, B1, C, D, E, F, G                | B5, F10, F3, F8, L8, SJ1, SJ2, SJ3                      |
| R2287               | A, B1, C, D, E, F, G                | B1, B5, F10, F3, F8, L8, SJ1, SJ2, SJ3                  |
| R2288               | A, B1, C, D, E, F, G                | B5, F10, F3, F8, L8, SJ1, SJ2, SJ3                      |
| R2289               | A, B1, C, D, E, F, G                | B5, D1, F10, F3, F8, L1, L6, L8, N2, SF2, SJ1, SJ2, SJ3 |
| R2290               | A, B1, C, D, E, F, G                | B5, F10, F3, F8, L8, SJ1, SJ2, SJ3                      |
| R2291               | A, B1, C, D, E, F, G                | B2, B5, D1, F10, F3, F8, L8, N2, SF2, SJ1, SJ2, SJ3     |
| R2292               | A, B1, C, D, E, F, G                | B5, F10, F3, F8, L8, SJ1, SJ2, SJ3                      |
| R2293               | A, B1, C, D, E, F, G                | B5, F10, F3, F8, L8, SJ1, SJ2, SJ3                      |
| R2294               | A, B1, C, D, E, F, G                | B5, F10, F3, F8, L8, SJ1, SJ2, SJ3                      |
| R2295               | A, B1, C, D, E, F, G                | B5, F10, F3, F8, L8, SJ1, SJ2, SJ3                      |
| R2296               | A, B1, C, D, E, F, G                | B1, B3, B5, E2, F10, F3, F8, L8, SJ1, SJ2, SJ3          |
| R2297               | A, B1, C, D, E, F, G                | B5, F10, F3, F8, L8, SJ1, SJ2, SJ3                      |
| R2298               | A, B1, C, D, E, F, G                | B5, F10, F3, F8, L8, SJ1, SJ2, SJ3                      |
| R2299               | A, B1, C, D, E, F, G                | B5, F10, F3, F8, L8, SJ1, SJ2, SJ3                      |
| R2300               | A, B1, C, D, E, F, G                | B5, F10, F3, F8, L8, SJ1, SJ2, SJ3                      |
| R2301               | A, B1, C, D, E, F, G                | B5, F10, F3, F8, L8, SJ1, SJ2, SJ3                      |
| R2302               | A, B1, C, D, E, F, G                | B5, F10, F3, F8, L8, SJ1, SJ2, SJ3                      |
| R2303               | A, B1, C, D, E, F, G                | B3, B5, D1, F10, F3, F8, L8, SJ1, SJ2, SJ3              |
| R2304               | A, B1, C, D, E, F, G                | B5, E1, F10, F3, F8, L8, O1, SJ1, SJ2, SJ3              |
| R2305               | A, B1, C, D, E, F, G                | B5, D1, F10, F3, F8, L8, SJ1, SJ2, SJ3                  |
| R2306               | A, B1, C, D, E, F, G                | B5, F10, F3, F8, L8, SJ1, SJ2, SJ3                      |
| R2307               | A, B1, C, D, E, F, G                | B5, F10, F3, F8, L8, SJ1, SJ2, SJ3                      |
| R2308               | G                                   | B1, E2, F3, J1  |
| R2309               | A, B1, C, D, E, F, G                | B3, B5, D1, F10, F3, F8, L8, SJ1, SJ2, SJ3              |
| R2310               | A, B1, C, D, E, F, G                | B5, F10, F3, F8, L8, SJ1, SJ2, SJ3                      |
| R2311               | A, B1, C, D, E, F, G                | B5, F10, F3, F8, L8, SJ1, SJ2, SJ3                      |
| R2312               | A, B1, C, D, E, F, G                | B5, D1, F10, F3, F8, L1, L6, L8, N2, SJ1, SJ2, SJ3      |
| R2313               | A, B1, C, D, E, F, G                | B5, F10, F3, F8, L8, SJ1, SJ2, SJ3                      |
| R2314               | A, B1, C, D, E, F, G                | B5, F10, F3, F8, L6, L8, SJ1, SJ2, SJ3                  |
| R2315               | A, B1, C, D, E, F, G                | B5, F10, F3, F8, L8, SJ1, SJ2, SJ3                      |
| R2316               | A, B1, C, D, E, F, G                | B5, F10, F3, F8, L8, SJ1, SJ2, SJ3                      |
| R2317               | A, B1, C, D, E, F, G                | B1, B5, D1, D9, F10, F3, F8, L8, SJ1, SJ2, SJ3          |
| R2318               | A, B1, C, D, E, F, G                | B5, F10, F3, F8, L8, SJ1, SJ2, SJ3                      |
| R2319               | A, B1, C, D, E, F, G                | B5, F10, F3, F8, L8, SJ1, SJ2, SJ3                      |
| R2320               | A, B1, C, D, E, F, G                | B5, E2, F10, F3, F8, F9, L8, SJ1, SJ2, SJ3              |
| R2321               | A, B1, C, D, E, F, G                | B5, F10, F3, F8, L8, SJ1, SJ2, SJ3                      |
| R2322               | A, B1, C, D, E, F, G                | B3, B5, F10, F3, F8, L8, SJ1, SJ2, SJ3                  |

| Representers<br>申述人 | Related Amendment Item(s)<br>相關修訂項目 | Major Grounds / Proposals<br>主要理由／建議                                     |
|---------------------|-------------------------------------|--|
| R2323               | A, B1, C, D, E, F, G                | B5, F10, F3, F8, L8, SJ1, SJ2, SJ3                                       |
| R2324               | A, B1, C, D, E, F, G                | B5, F10, F3, F8, L8, SJ1, SJ2, SJ3                                       |
| R2325               | A, B1, C, D, E, F, G                | B5, F10, F3, F8, L8, SJ1, SJ2, SJ3                                       |
| R2326               | A, B1, C, D, E, F, G                | B5, F10, F3, F8, L8, SJ1, SJ2, SJ3                                       |
| R2327               | A, B1, C, D, E, F, G                | B3, B5, F10, F3, F8, L8, SJ1, SJ2, SJ3                                   |
| R2328               | A, B1, C, D, E, F, G                | B1, B5, F10, F3, F8, L8, P1, SJ1, SJ2, SJ3                               |
| R2329               | A, B1, C, D, E, F, G                | B2, B5, D1, F10, F3, F8, L1, L6, L7, L8, N2, SF2, SH3, SJ1, SJ2, SJ3     |
| R2330               | A, B1, C, D, E, F, G                | B5, D1, E2, F10, F3, F8, L6, L8, N2, SJ1, SJ2, SJ3                       |
| R2331               | A, B1, C, D, E, F, G                | B5, F10, F3, F8, L8, SJ1, SJ2, SJ3                                       |
| R2332               | A, B1, C, D, E, F, G                | B5, F10, F3, F8, L8, SJ1, SJ2, SJ3                                       |
| R2333               | A, B1, C, D, E, F, G                | B5, F10, F3, F8, L8, SJ1, SJ2, SJ3                                       |
| R2334               | A, B1, C, D, E, F, G                | B5, F10, F3, F8, L8, SJ1, SJ2, SJ3                                       |
| R2335               | A, B1, C, D, E, F, G                | B5, D1, F10, F3, F8, L1, L6, L8, N2, SJ1, SJ2, SJ3                       |
| R2336               | A, B1, C, D, E, F, G                | B5, F10, F3, F8, L8, SJ1, SJ2, SJ3                                       |
| R2337               | A, B1, C, D, E, F, G                | B5, F10, F3, F8, L8, SJ1, SJ2, SJ3                                       |
| R2338               | A, B1, C, D, E, F, G                | B5, F10, F3, F8, L8, SJ1, SJ2, SJ3                                       |
| R2339               | A, B1, C, D, E, F, G                | B5, F10, F3, F8, L8, SJ1, SJ2, SJ3                                       |
| R2340               | A, B1, C, D, E, F, G                | B5, F10, F3, F8, L8, SJ1, SJ2, SJ3                                       |
| R2341               | A, B1, C, D, E, F, G                | B5, D1, F10, F3, F8, L8, P4  |
| R2342               | A, B1, C, D, E, F, G                | B5, F10, F3, F8, L8, SJ1, SJ2, SJ3                                       |
| R2343               | A, B1, C, D, E, F, G                | B5, F10, F3, F8, L8, SJ1, SJ2, SJ3                                       |
| R2344               | A, B1, C, D, E, F, G                | B5, F10, F3, F8, L8, SJ1, SJ2, SJ3                                       |
| R2345               | A, B1, C, D, E, F, G                | B5, F10, F3, F8, L8, SJ1, SJ2, SJ3                                       |
| R2346               | A, B1, C, D, E, F, G                | B5, F10, F3, F8, L8, O1, SJ1, SJ2, SJ3                                   |
| R2347               | A, B1, C, D, E, F, G                | B5, F10, F3, F8, L8, SJ1, SJ2, SJ3                                       |
| R2348               | A, B1, C, D, E, F, G                | B1, F10, F3, F6, F7, F8, F9, L8, SJ1, SJ2, SJ3                           |
| R2349               | A, B1, C, D, E, F, G                | B5, F10, F3, F8, L8, SJ1, SJ2, SJ3                                       |
| R2350               | A, B1, C, D, E, F, G                | B5, F10, F3, F8, L8, SJ1, SJ2, SJ3                                       |
| R2351               | A, B1, C, D, E, F, G                | B5, F10, F3, F8, L8, SJ1, SJ2, SJ3                                       |
| R2352               | A, B1, C, D, E, F, G                | B5, F10, F3, F8, L8, SJ1, SJ2, SJ3                                       |
| R2353               | A, B1, C, D, E, F, G                | B5, F10, F3, F8, L8, SJ1, SJ2, SJ3                                       |
| R2354               | A, B1, C, D, E, F, G                | B5, F10, F3, F8, L8, SJ1, SJ2, SJ3                                       |
| R2355               | A, B1, C, D, E, F, G                | B5, F10, F3, F8, L8, SJ1, SJ2, SJ3                                       |
| R2356               | A, B1, C, D, E, F, G                | B5, F10, F3, F8, L8, SJ1, SJ2, SJ3                                       |
| R2357               | A, B1, C, D, E, F, G                | B5, F10, F3, F8, L8, SJ1, SJ2, SJ3                                       |
| R2358               | A, B1, C, D, E, F, G                | B5, F10, F3, F8, L8, SJ1, SJ2, SJ3                                       |
| R2359               | A, B1, C, D, E, F, G                | B5, F10, F3, F8, L8, SJ1, SJ2, SJ3                                       |
| R2360               | A, B1, C, D, E, F, G                | B5, F10, F3, F8, L8, SJ1, SJ2, SJ3                                       |
| R2361               | A, B1, C, D, E, F, G                | B5, F10, F3, F8, L8, SJ1, SJ2, SJ3                                       |
| R2362               | A, B1, C, D, E, F, G                | B1, B5, F10, F3, F8, SJ1, SJ2, SJ3                                       |
| R2363               | A, B1, C, D, E, F, G                | B5, F10, F3, F8, L8, SJ1, SJ2, SJ3                                       |
| R2364               | A, B1, C, D, E, F, G                | B2, B5, D1, F10, F3, F8, L1, L6, L8, N2, SJ1, SJ2, SJ3                   |
| R2365               | A, B1, C, D, E, F, G                | B5, F10, F3, F8, L8, SJ1, SJ2, SJ3                                       |
| R2366               | A, B1, C, D, E, F, G                | B2, B5, D1, F10, F3, F8, L1, L2, L6, L7, L8, N2, SF2, SH3, SJ1, SJ2, SJ3 |
| R2367               | A, B1, C, D, E, F, G                | B5, D1, F10, F3, F8, L8, SJ1, SJ2, SJ3                                   |
| R2368               | A, B1, C, D, E, F, G                | B1, B5, F10, F3, F8, L2, L6, L8, SJ1, SJ2, SJ3                           |
| R2369               | A, B1, C, D, E, F, G                | B5, F10, F3, F8, L8, SJ1, SJ2, SJ3                                       |
| R2370               | A, B1, C, D, E, F, G                | B5, F10, F3, F8, L8, SJ1, SJ2, SJ3                                       |
| R2371               | A, B1, C, D, E, F, G                | B5, F10, F3, F8, L8, SJ1, SJ2, SJ3                                       |
| R2372               | A, B1, C, D, E, F, G                | B5, D1, F10, F3, F8, L8, SJ1, SJ2, SJ3                                   |
| R2373               | A, B1, C, D, E, F, G                | B5, F10, F3, F8, L2, L8, SJ1, SJ2, SJ3                                   |
| R2374               | A, B1, C, D, E, F, G                | B5, D1, F10, F3, F8, L8, SJ1, SJ2, SJ3                                   |
| R2375               | A, B1, C, D, E, F, G                | B5, F10, F3, F8, L8, SJ1, SJ2, SJ3                                       |

| Representers<br>申述人 | Related Amendment Item(s)<br>相關修訂項目 | Major Grounds / Proposals<br>主要理由／建議                                  |
|---------------------|-------------------------------------|---|
| R2376               | A, B1, C, D, E, F, G                | B5, F10, F3, F8, L8, SJ1, SJ2, SJ3                                    |
| R2377               | A, B1, C, D, E, F, G                | B5, F10, F3, F8, L2, L6, L7, L8, SJ1, SJ2, SJ3                        |
| R2378               | A, B1, C, D, E, F, G                | B5, F10, F3, F8, L8, SJ1, SJ2, SJ3                                    |
| R2379               | A, B1, C, D, E, F, G                | B5, F10, F3, F8, L8, SJ1, SJ2, SJ3                                    |
| R2380               | A, B1, C, D, E, F, G                | B5, F10, F3, F8, L8, SJ1, SJ2, SJ3                                    |
| R2381               | A, B1, C, D, E, F, G                | B5, F10, F3, F8, L8, SJ1, SJ2, SJ3                                    |
| R2382               | A, B1, C, D, E, F, G                | B3, B5, F10, F3, F8, F9, L8, SJ1, SJ2, SJ3                            |
| R2383               | A, B1, C, D, E, F, G                | B5, F10, F3, F8, L8, SJ1, SJ2, SJ3                                    |
| R2384               | A, B1, C, D, E, F, G                | B5, D1, F3, L6, L8, N2, SH3   |
| R2385               | A, B1, C, D, E, F, G                | B2, D1, L6, L8, N2, SH3   |
| R2386               | A, B1, C, D, E, F, G                | B2, D1, L6, L8, N2, SH3   |
| R2387               | A, B1, C, D, E, F, G                | B2, D1, L6, L8, N2, SH3   |
| R2388               | A, B1, C, D, E, F, G                | B2, D1, L6, L8, N2, SH3   |
| R2389               | A, B1, C, D, E, F, G                | B5, D1, F3, L1, L6, N2  |
| R2390               | A, B1, C, D, E, F, G                | B1, B5, N2, SF2   |
| R2391               | A, B1, C, D, E, F, G                | B5, D1, F3, N2, SF2   |
| R2392               | A, B1, C, D, E, F, G                | B5, D1, L1, L6, N2  |
| R2393               | A, B1, C, D, E, F, G                | B5, D1, F3, N2, SF2   |
| R2394               | A, B1, C, D, E, F, G                | D1, L1, L6, N2, SF2   |
| R2395               | A, B1, C, D, E, F, G                | B2, B5, D1, L6, L8, N2, SH3   |
| R2396               | A, B1, C, D, E, F, G                | B5, D1, F3, L1, L6, N2  |
| R2397               | A, B1, C, D, E, F, G                | B5, D1, F3, N2, SF2   |
| R2398               | A, B1, C, D, E, F, G                | B1, B5, D1, F3, L1, L2, L6, L8, N2, SF2, SH3                          |
| R2399               | A, B1, C, D, E, F, G                | B2, D1, L6, L8, N2, SH3   |
| R2400               | A, B1, C, D, E, F, G                | B2, D1, L1, L2, L6, L7, N2  |
| R2401               | A, B1, C, D, E, F, G                | B5, D1, F3, L1, L2, L6, L7, N2, SF2                                   |
| R2402               | A, B1, C, D, E, F, G                | B5, D1, F3, L7, L8, N2, SH3   |
| R2403               | A, B1, C, D, E, F, G                | B5, D1, F3, N2, SF2   |
| R2404               | A, B1, C, D, E, F, G                | B2, D1, N2  |
| R2405               | A, B1, C, D, E, F, G                | B2, B5, D1, F3, N2  |
| R2406               | A, B1, C, D, E, F, G                | B2, B5, D1, F3, N2  |
| R2407               | A, B1, C, D, E, F, G                | D1, L1, L6, N2, SF2   |
| R2408               | A, B1, C, D, E, F, G                | B5, D1, F3, L1, L6, N2  |
| R2409               | A, B1, C, D, E, F, G                | B2, B5, D1, E1, F3, L1, L2, L6, L7, L8, N2, SF2, SJ3                  |
| R2410               | A, B1, C, D, E, F, G                | B2, B5, F3, L1, L2, L6, L7, L8, SH3                                   |
| R2411               | A, B1, C, D, E, F, G                | F3, G1, L1, L6  |
| R2412               | A, B1, C, D, E, F, G                | F3, L6  |
| R2413               | A, B1, C, D, E, F, G                | F3, L1  |
| R2414               | A, B1, C, D, E, F, G                | D1, F3, G1, J3, M1  |
| R2415               | A, B1, C, D, E, F, G                | D1, L1, L6, N2, SF2   |
| R2416               | A, B1, C, D, E, F, G                | B5, D1, F3, L1, L6, N2  |
| R2417               | A, B1, C, D, E, F, G                | B5, D1, F3, L1, L6, N2  |
| R2418               | A, B1, C, D, E, F, G                | B5, D1, F3, L1, N2  |
| R2419               | A, B1, C, D, E, F, G                | B2, B5, D1, F3, L1, L6, L8, N2, SF2, SH3, SJ3                         |
| R2420               | A, B1, C, D, E, F, G                | B1, B2, B3, B5, D1, F3, F8, F9, L1, L2, L6, L7, N2, O1, SF2, SJ1, SJ3 |
| R2421               | A, B1, C, D, E, F, G                | B2, B5, F3, SF2   |
| R2422               | A, B1, C, D, E, F, G                | B2, SF2, SJ3  |
| R2423               | A, B1, C, D, E, F, G                | B2, B5, F3, SF2, SJ3  |
| R2424               | A, B1, C, D, E, F, G                | B5, D1, F3, L6, L8, N2, SF2, SH3                                      |
| R2425               | A, B1, C, D, E, F, G                | B5, D1, F3, L6, L8, N2, SH3   |
| R2426               | A, B1, C, D, E, F, G                | B2, B5, D1, F3, L2, L6, M2, N2, SF2                                   |
| R2427               | A, B1, C, D, E, F, G                | B2, B5, D1, F3, N2  |
| R2428               | A, B1, C, D, E, F, G                | D1, L1, L2, L6, L7, N2  |



| Representers<br>申述人 | Related Amendment Item(s)<br>相關修訂項目 | Major Grounds / Proposals<br>主要理由／建議                |
|---------------------|-------------------------------------|---|
| R2429               | A, B1, C, D, E, F, G                | D1, F3, L1, L6, N2                                  |
| R2430               | A, B1, C, D, E, F, G                | B5, D1, F3, L1, L6, N2                              |
| R2431               | A, B1, C, D, E, F, G                | B2, D1, D7, N2, SF2                                 |
| R2432               | A, B1, C, D, E, F, G                | B2, B5, D1, F3, L1, L2, L6, L7, L8, N2, SH3         |
| R2433               | A, B1, C, D, E, F, G                | B2, B5, D1, F3, L1, L2, L6, L7, N2                  |
| R2434               | A, B1, C, D, E, F, G                | B3, E2, G1, L2, M1, M2                              |
| R2435               | A, B1, C, D, E, F, G                | B2, B5, D1, F3, L1, L2, L6, L7, L8, N2, SH3         |
| R2436               | A, B1, C, D, E, F, G                | B3, B5, D1, F3, J1, M2, N2                          |
| R2437               | A, B1, C, D, E, F, G                | B5, E2, F10, F3, F6, F8, F9, J1, SH3, SJ1, SJ2, SJ3 |
| R2438               | A, B1, C, D, E, F, G                | B5, B6, E2, F10, F3, F8, F9, L8, SJ1, SJ2, SJ3      |
| R2439               | A, B1, C, D, E, F, G                | B3, F3, F6  |
| R2440               | A, B1, C, D, E, F, G                | B5, D1, F3, L1, L6                                  |
| R2441               | A, B1, C, D, E, F, G                | B5, D1, F3, N2, SJ3                                 |
| R2442               | A, B1, C, D, E, F, G                | D1, N2  |
| R2443               | A, B1, C, D, E, F, G                | B2, L1, L6, SF2                                     |
| R2444               | A, B1, C, D, E, F, G                | B5, D1, F3, L1, L6, N2                              |
| R2445               | A, B1, C, D, E, F, G                | D1  |
| R2446               | A, B1, C, D, E, F, G                | D1, N2  |
| R2447               | A, B1, C, D, E, F, G                | B1, L8, M2  |
| R2448               | A, B1, C, D, E, F, G                | B2, E2, F7, F9, L1, L2, L6, L7                      |
| R2449               | A, B1, C, D, E, F, G                | D1  |
| R2450               | A, B1, C, D, E, F, G                | B5, D1, F3, N2, SF2                                 |
| R2451               | A, B1, C, D, E, F, G                | B3, B5, D6, E2, F3, N2, SF2                         |
| R2452               | A, B1, C, D, E, F, G                | D1  |
| R2453               | A, B1, C, D, E, F, G                | B3, C2, E2  |
| R2454               | A, B1, C, D, E, F, G                | B3, D1, N2  |
| R2455               | A, B1, C, D, E, F, G                | B3, D1, F3, L1, L6, N2                              |
| R2456               | A, B1, C, D, E, F, G                | B5, D1, F3, F8, G1, L8                              |
| R2457               | A, B1, C, D, E, F, G                | B3, D1, F3, L1, L6                                  |
| R2458               | A, B1, C, D, E, F, G                | B2, B5, D1, F3, L1, L6, N2                          |
| R2459               | A, B1, C, D, E, F, G                | D1, J1, L1, N2                                      |
| R2460               | A, B1, C, D, E, F, G                | B2, B5, F3, L1, L2, L6, L7                          |
| R2461               | A, B1, C, D, E, F, G                | D1, E2, L1, L4                                      |
| R2462               | A, B1, C, D, E, F, G                | D1, F1, L1  |
| R2463               | A, B1, C, D, E, F, G                | B2, D1, N2  |
| R2464               | A, B1, C, D, E, F, G                | B3, C2, D1, D6, F3, L1, L2, N2, SF2                 |
| R2465               | A, B1, C, D, E, F, G                | B1, B3, E2, F3, F8, SJ3, SJ4                        |
| R2466               | A, B1, C, D, E, F, G                | B3, B5, D1, E2, F3, L1, L6, N2                      |
| R2467               | A, B1, C, D, E, F, G                | B2, D1, N2  |
| R2468               | A, B1, C, D, E, F, G                | B5, D1, F3, L1, L6, N2                              |
| R2469               | A, B1, C, D, E, F, G                | C2, D1, D6, E2, L1, L2, N2                          |
| R2470               | A, B1, B2, C, D, E, F, G            | D1, F3, SD2   |
| R2471               | A, B1, C, D, E, F, G                | B2, B3, B5, D1, L1, L2, L6, SJ3                     |
| R2472               | A, B1, C, D, E, F, G                | D1, F3, G1, H1, L2, L6, N2                          |
| R2473               | A, B1, C, D, E, F, G                | D1, F8, N2, SH3                                     |
| R2474               | A, B1, C, D, E, F, G                | B5, D1, F3, L1, L2, L6                              |
| R2475               | A, B1, C, D, E, F, G                | D1, H1, L1, N2                                      |
| R2476               | A, B1, C, D, E, F, G                | D1, L1, L2, L6, L7, N2                              |
| R2477               | A, B1, C, D, E, F, G                | B5, F3, F8, F9, L1, L6                              |
| R2478               | A, B1, C, D, E, F, G                | D1  |
| R2479               | A, B1, C, D, E, F, G                | B2, D1, N2, SF2, SJ3                                |
| R2480               | A, B1, C, D, E, F, G                | D1, L1, L2, N2, Q5, SJ3                             |
| R2481               | A, B1, C, D, E, F, G                | D1, L1, L6, N2, SJ3                                 |



| Representers<br>申述人 | Related Amendment Item(s)<br>相關修訂項目 | Major Grounds / Proposals<br>主要理由／建議            |
|---------------------|-------------------------------------|---|
| R2482               | A, B1, C, D, E, F, G                | B5, D1, F3, N2, SJ3                             |
| R2483               | A, B1, C, D, E, F, G                | B1, B5, D1, F3, L1, L6, L7, N2, SH3             |
| R2484               | A, B1, C, D, E, F, G                | B2, B5, F3, L1, L2, L6, L7, L8, SF2, SH3, SJ3   |
| R2485               | A, B1, C, D, E, F, G                | B3, D1, E2, F3, L1, L2, N2                      |
| R2486               | A, B1, C, D, E, F, G                | B2, B5, D1, F3, L1, L6, N2                      |
| R2487               | A, B1, C, D, E, F, G                | B2, D1, L1, L2, L6, L7                          |
| R2488               | A, B1, C, D, E, F, G                | B5, C2, D1, D4, D7, E2, G1, L1, L2, L6, N3, SJ3 |
| R2489               | A, B1, C, D, E, F, G                | D1, L9, SF2                                     |
| R2490               | A, B1, C, D, E, F, G                | B2  |
| R2491               | A, B1, C, D, E, F, G                | B2, L1, L6, SF2                                 |
| R2492               | A, B1, C, D, E, F, G                | C2, F3, F7, F8, L1                              |
| R2493               | A, B1, C, D, E, F, G                | B5, D1, F3, L1, L6, N2, SF2                     |
| R2494               | A, B1, C, D, E, F, G                | B5, D1, F3, L1, L6, N2, SF2                     |
| R2495               | A, B1, C, D, E, F, G                | D1, L1, L6, N2, SF2                             |
| R2496               | A, B1, C, D, E, F, G                | B5, D1, F3, L1, L6, N2, SF2                     |
| R2497               | A, B1, C, D, E, F, G                | B5, D1, F3, N2, SF2                             |
| R2498               | D, F, G                             | B5, F3, SF2, SJ3                                |
| R2499               | A, B1, C, D, E, F, G                | B2, B5, D1, F3, G1, L6, N2                      |
| R2500               | A, B1, C, D, E, F, G                | B2, D1, L6, L8, N2, SH3                         |
| R2501               | A, B1, C, D, E, F, G                | B5, D1, E2, F3, J1, N2, SF2                     |
| R2502               | A, B1, C, D, E, F, G                | D1, F3, L1, N2, SF2, SJ3                        |
| R2503               | A, B1, C, D, E, F, G                | B2, D1, D2, N2, SJ3                             |
| R2504               | A, B1, C, D, E, F, G                | B5, F10, F3, F8, L8, SJ1, SJ2, SJ3              |
| R2505               | A, B1, C, D, E, F, G                | B5, D1, F10, F3, F8, L6, L8, N2, SJ1, SJ2, SJ3  |
| R2506               | A, B1, C, D, E, F, G                | B5, D1, F3, L6, N2                              |
| R2507               | A, B1, C, D, E, F, G                | B5, D1, F3, L1, L6, N2                          |
| R2508               | A, B1, C, D, E, F, G                | B2, L1, L6, SJ3                                 |
| R2509               | A, B1, C, D, E, F, G                | D1, N2, SJ3                                     |
| R2510               | A, B1, C, D, E, F, G                | D1, N2  |
| R2511               | A, B1, C, D, E, F, G                | F3, L1, SD1, SD2                                |
| R2512               | A, B1, C, D, E, F, G                | F1, N2, SD1, SD2, SF2                           |
| R2513               | A, B1, C, D, E, F, G                | B5, F10, F3, F8, L8, SJ1, SJ2, SJ3              |
| R2514               | A, B1, C, D, E, F, G                | D1, F3, L1, L8, N2                              |
| R2515               | A, B1, C, D, E, F, G                | D1, F3, L6                                      |
| R2516               | A, B1, C, D, E, F, G                | D1, E2, F3, G1, L6, N2                          |
| R2517               | A, B1, C, D, E, F, G                | B2, F3, L6                                      |
| R2518               | A, B1, C, D, E, F, G                | B2, L1, L6, SF2                                 |
| R2519               | A, B1, C, D, E, F, G                | B2, D1, E2, F3, L1, L6                          |
| R2520               | A, B1, C, D, E, F, G                | D1, L1, N2, SJ3                                 |
| R2521               | A, B1, C, D, E, F, G                | D1, E2, F3, L6, N2                              |
| R2522               | A, B1, C, D, E, F, G                | D1, M1  |
| R2523               | A, B1, C, D, E, F, G                | B1, B2, D1, F3, L7, N2                          |
| R2524               | A, B1, C, D, E, F, G                | B5, D1, F3, F7, F9, N2                          |
| R2525               | A, B1, C, D, E, F, G                | B5, D1, F3, L1, L2, L6, N2                      |
| R2526               | A, B1, C, D, E, F, G                | B5, D1, E2, F3, F9, L1, L2, N2                  |
| R2527               | A, B1, C, D, E, F, G                | B6, D1, L6                                      |
| R2528               | A, B1, C, D, E, F, G                | F3., G1, L1, L2, L6, N2                         |
| R2529               | A, B1, C, D, E, F, G                | B1, F3, J1, N2                                  |
| R2530               | A, B1, C, D, E, F, G                | B5, D1, F3, L1, L2, N2                          |
| R2531               | A, B1, C, D, E, F, G                | B2, F3, H1, SF2                                 |
| R2532               | A, B1, C, D, E, F, G                | B5, D2, F3, L6, N2                              |
| R2533               | A, B1, C, D, E, F, G                | B6, D1, E2, F3., L1, L6                         |
| R2534               | A, B1, C, D, E, F, G                | B5, D1, F3, L1, L6                              |

| Representers<br>申述人 | Related Amendment Item(s)<br>相關修訂項目 | Major Grounds / Proposals<br>主要理由／建議                        |
|---------------------|-------------------------------------|---|
| R2535               | A, B1, C, D, E, F, G                | B3, B5, D1, F3, N2, SF2, SJ3                                |
| R2536               | A, B1, C, D, E, F, G                | B3, D2, L6  |
| R2537               | A, B1, B2, C, D, E, F, G            | B3, B5, D1, F3, F8, F10, L1, L2, L6, L8, N2, SJ1, SJ2, SJ3  |
| R2538               | A, B1, C, D, E, F, G                | B3, D1, F3, L1, L6, Q5, SH3                                 |
| R2539               | A, B1, C, D, E, F, G                | D1, D7, E2, F3, F5, F7, F9, L1, L6                          |
| R2540               | A, B1, C, D, E, F, G                | B5, B6, F3, L2, L6, L9                                      |
| R2541               | A, B1, C, D, E, F, G                | B3, B5, D1, E2, F6, F8, L1, SF3                             |
| R2542               | A, B1, C, D, E, F, G                | B1, B5, F3, N2  |
| R2543               | A, B1, C, D, E, F, G                | B2, E2, L1, L2, L6, L7, SJ1, SJ3                            |
| R2544               | A, B1, C, D, E, F, G                | F9, L1  |
| R2545               | A, B1, C, D, E, F, G                | D1, E2, F8, F9, G1  |
| R2546               | A, B1, C, D, E, F, G                | B3, D1, F3, G1, L1, L2, N2                                  |
| R2547               | A, B1, C, D, E, F, G                | B1, D1, F3, H1, L1, N2, SF2                                 |
| R2548               | A, B1, C, D, E, F, G                | D1, F3, L6, N2  |
| R2549               | A, B1, C, D, E, F, G                | D1, F3  |
| R2550               | A, B1, C, D, E, F, G                | B3, D1, L1, L6, N2, SQ4                                     |
| R2551               | A, B1, C, D, E, F, G                | B3, B5, D1, E2, F3, L6, L7                                  |
| R2552               | A, B1, C, D, E, F, G                | B3, E2, F3, N3  |
| R2553               | A, B1, C, D, E, F, G                | D1, F8, F9, L2, SF2   |
| R2554               | A, B1, C, D, E, F, G                | B5, F3, SJ1, SJ2, SJ3                                       |
| R2555               | A, B1, C, D, E, F, G                | D1, F3, L6, N2  |
| R2556               | A, B1, C, D, E, F, G                | B2, B5, D1, E2, F3, L1, L6                                  |
| R2557               | A, B1, C, D, E, F, G                | B2, F3, L1  |
| R2558               | A, B1, C, D, E, F, G                | F3, G1, L1  |
| R2559               | A, B1, C, D, E, F, G                | B1, F3, L6  |
| R2560               | A, B1, C, D, E, F, G                | D2, F3, L1, L6  |
| R2561               | A, B1, C, D, E, F, G                | D1  |
| R2562               | A, B1, C, D, E, F, G                | B3, D1, N2  |
| R2563               | A, B1, C, D, E, F, G                | C1, D1, L2, N2  |
| R2564               | A, B1, C, D, E, F, G                | D1, E2, F3, L6  |
| R2565               | A, B1, C, D, E, F, G                | D1  |
| R2566               | A, B1, C, D, E, F, G                | B5, F3, L8, SJ1, SJ2, SJ3                                   |
| R2567               | A, B1, C, D, E, F, G                | F3, L6, N2  |
| R2568               | A, B1, C, D, E, F, G                | D1, F3, N2  |
| R2569               | A, B1, C, D, E, F, G                | D1, E2, F3, G1, L1, L2, L6, L7, SF2                         |
| R2570               | A, B1, C, D, E, F, G                | E2, F3, L8, SJ3   |
| R2571               | A, B1, C, D, E, F, G                | D1, E2, F3, G1, L6, N1, N2                                  |
| R2572               | A, B1, C, D, E, F, G                | B3, E2, F3, F6, F9, F13, F14, L1, SF2                       |
| R2573               | A, B1, C, D, E, F, G                | C2, D1, D2, F3, F9, L3                                      |
| R2574               | A, B1, C, D, E, F, G                | B1, B3, F3, F8, L2, SJ2                                     |
| R2575               | A, B1, C, D, E, F, G                | B1, B3, E2, F10, F3, F8, G1, L2, L6, L8, M1, M2, P4         |
| R2576               | A, B1, C, D, E, F, G                | B1, B2, F2, F8, F9, H1, L1, L7, L8, SF2                     |
| R2577               | A, B1, C, D, E, F, G                | B2, B5, D1, F3, L1, L2, L6, L7, L8, N2, SF2, SH3, SJ3       |
| R2578               | A, B1, C, D, E, F, G                | D1, D7, E2, F3, F8, F9, G1, L1, L8, L9, N2, SJ1, SJ2, SJ3   |
| R2579               | A, B1, C, D, E, F, G, H             | D1, E2, F3, L1, L2, N2                                      |
| R2580               | A, B1, C, D, E, F, G                | B5, D1, F3, F5, J1, L1, L6, N2                              |
| R2581               | A, B1, C, D, E, F, G                | D1, D2, D7  |
| R2582               | A, B1, B2, C, D, F, G               | B3, D1, D2, D4, D6, D7, D8, E2, F1, F3, F8, J1, M1, N2, SD3 |
| R2583               | A, B1, B2, C, D, F, G               | B1, B2, B3, E2, F3, F8, J1, O1, P4                          |
| R2584               | A, B1, C, D, F, G                   | B3, D1, F3, F9, K2, L1                                      |
| R2585               | A, B1, C, D, G, H                   | D1, D2, N2, T1, T2  |
| R2586               | A, B1, B2, D, E, F, G               | D1, F3, L1, L2, M2, Q5, SD2                                 |
| R2587               | A, B1, D, E, F, G                   | D1, L1, L2, L6, L7, N2                                      |

| Representers<br>申述人 | Related Amendment Item(s)<br>相關修訂項目 | Major Grounds / Proposals<br>主要理由／建議 |
|---------------------|-------------------------------------|--------------------------------------|
| R2588               | A, B1, D, E, F, G                   | D1, E2, F3, L6, N2                   |
| R2589               | A, B1, D, E, G                      | B7, D1, N1                           |
| R2590               | A, B1, D, E, G                      | D1, N1, N2, Q4                       |
| R2591               | A, B1, D, E, G                      | B1, D1, N1, N2                       |
| R2592               | A, B1, D, G, H                      | D1, N2                               |
| R2593               | A, B1, D, G, H                      | D1, D7, T1                           |
| R2594               | A, B1, B2, D, G                     | C2, D1, D7, F3, F8, F9               |
| R2595               | A, B1, B2, D, G                     | D1, D2                               |
| R2596               | A, B1, B2, D, G                     | D1, D2, F3, F8, L2, L6, M2, N2       |
| R2597               | A, B1, B2, D, G                     | Q4                                   |
| R2598               | A, B1, B2, D, G                     | D1                                   |
| R2599               | A, B1, B2, D, G                     | D1, F3, L6                           |
| R2600               | A, B1, B2, D, G                     | D1, E2                               |
| R2601               | A, B1, B2, D, G                     | D1                                   |
| R2602               | A, B1, B2, D, G                     | D1, D7, E2, F3                       |
| R2603               | A, B1, B2, D, G                     | D1                                   |
| R2604               | A, B1, B2, D, G                     | B1, B3, D1, D6, E2, N2, P1           |
| R2605               | A, B1, B2, D, G                     | B3, D1                               |
| R2606               | A, B1, B2, D, G                     | D1, D2                               |
| R2607               | A, B1, B2, D, G                     | B1, D1                               |
| R2608               | A, B1, B2, D, G                     | D1, E2                               |
| R2609               | A, B1, B2, D, G                     | D1, D2, N2                           |
| R2610               | A, B1, B2, D, G                     | B1, B5, D1                           |
| R2611               | A, B1, B2, D, G                     | D1                                   |
| R2612               | A, B1, D, F, G                      | D1, E2, F3, F8, G1, J1               |
| R2613               | A, B1, D, F, G                      | D1, E2, F3, G1, N2                   |
| R2614               | A, B1, D, F, G                      | B1, B3, B5, C1, D1, J1, N2, SD2, SJ3 |
| R2615               | A, B1, D, F, G                      | D1, D5, F8, F9                       |
| R2616               | A, B1, D, F, G                      | D1, E2, F3, F8, F9, J1, SJ3          |
| R2617               | A, B1, D, G                         | D1, E2                               |
| R2618               | A, B1, D, G                         | B3, D1, E2                           |
| R2619               | A, B1, D, G                         | D1, F3, F8, G1                       |
| R2620               | A, B1, D, G                         | B3                                   |
| R2621               | A, B1, D, G                         | J1, K2                               |
| R2622               | A, B1, D, G                         | E2, F3                               |
| R2623               | A, B1, D, G                         | D1, E2, F3                           |
| R2624               | A, B1, D, G                         | B3                                   |
| R2625               | A, B1, D, G                         | D1                                   |
| R2626               | A, B1, D, G                         | Nil 沒有                               |
| R2627               | A, B1, D, G                         | B1, F3                               |
| R2628               | A, B1, D, G                         | F3                                   |
| R2629               | A, B1, D, G                         | F3                                   |
| R2630               | A, B1, D, G                         | J1, K2                               |
| R2631               | A, B1, D, G                         | D1, F3, N2                           |
| R2632               | A, B1, D, G                         | F3                                   |
| R2633               | A, B1, D, G                         | B3, D1, E2, N2                       |
| R2634               | A, B1, D, G                         | F3                                   |
| R2635               | A, B1, D, G                         | D1                                   |
| R2636               | A, B1, D, G                         | B2                                   |
| R2637               | A, B1, D, G                         | F3                                   |
| R2638               | A, B1, D, G                         | F3                                   |
| R2639               | A, B1, D, G                         | D1, E2, M2, N2                       |
| R2640               | A, B1, D, G                         | D1, D2, D6, F8                       |

| Representers<br>申述人 | Related Amendment Item(s)<br>相關修訂項目 | Major Grounds / Proposals<br>主要理由／建議             |
|---------------------|-------------------------------------|--|
| R2641               | A, B1, D, G                         | D1   |
| R2642               | A, B1, D, G                         | C2, D1, F3, G1                                   |
| R2643               | A, B1, D, G                         | D1, D2   |
| R2644               | A, B1, D, G                         | D1   |
| R2645               | A, B1, D, G                         | D1, D3, F8, N2                                   |
| R2646               | A, B1, D, G                         | D1   |
| R2647               | A, B1, D, G                         | E2   |
| R2648               | A, B1, D, G                         | Nil 沒有   |
| R2649               | A, B1, D, G                         | D1, D2, D7, D9                                   |
| R2650               | A, B1, C, D, E, F, G                | B5, F10, F3, F8, L8, SJ1, SJ2, SJ3               |
| R2651               | A, B1, D, G                         | B1, B6, D1                                       |
| R2652               | A, B1, D, G                         | D1, N2   |
| R2653               | A, B1, D, G                         | D1   |
| R2654               | A, B1, D, G                         | B3, B5, D1, D2, F3, L1, L2, L8, M1, P4, SD2, SJ1 |
| R2655               | A, B1, D, G                         | D1, D2   |
| R2656               | A, B1, D, G                         | D1   |
| R2657               | A, B1, D, G                         | D1   |
| R2658               | A, B1, D, G                         | D1   |
| R2659               | A, B1, D, G                         | N2   |
| R2660               | A, B1, D, G                         | D1, D2   |
| R2661               | A, B1, D, G                         | B1, D1, F3                                       |
| R2662               | A, B1, D, G                         | D1, E2, F8, N2                                   |
| R2663               | A, B1, D, G                         | D1   |
| R2664               | A, B1, D, G                         | D1, E2, F3, N2, SD1, SD2, SQ1                    |
| R2665               | A, B1, D, G                         | D1, E2   |
| R2666               | A, B1, D, G                         | D1, F8, N2                                       |
| R2667               | A, B1, D, G                         | D1, F3, N2                                       |
| R2668               | A, B1, D, G                         | B1, D1, E2, F8                                   |
| R2669               | A, B1, D, G                         | D1   |
| R2670               | A, B1, D, G                         | B1, D1, E2, F8, N2                               |
| R2671               | A, B1, D, G                         | D1, N2   |
| R2672               | A, B1, D, G                         | B1, D1, D7, D10, F3, N2                          |
| R2673               | A, B1, D, G                         | B1, B2, C2, D1, D2, E2, F7, F8, L6, N2           |
| R2674               | A, B1, D, G                         | A2   |
| R2675               | A, B1, D, G                         | A1   |
| R2676               | A, B1, D, G                         | B3, B5, F3                                       |
| R2677               | A, B1, D, G                         | D1, N2   |
| R2678               | A, B1, D, G                         | B3, C1, N2                                       |
| R2679               | A, B1, D, G                         | D1, E2   |
| R2680               | A, B1, D, G                         | D1, F3, M1, M2                                   |
| R2681               | A, B1, D, G                         | D1, D7, D8, N2                                   |
| R2682               | A, B1, D, G                         | D1, D2, N3                                       |
| R2683               | A, B1, D, G                         | D1, D7   |
| R2684               | A, B1, D, G                         | L2   |
| R2685               | A, B1, D, G                         | D1, D2, F3                                       |
| R2686               | A, B1, D, G                         | A1   |
| R2687               | A, B1, D, G                         | A1   |
| R2688               | A, B1, D, G                         | A1   |
| R2689               | A, B1, D, G                         | B3, D1, L1                                       |
| R2690               | A, B1, D, G                         | N2   |
| R2691               | A, B1, D, G                         | B1, D1, F3, L2, N2                               |
| R2692               | A, B1, D, G                         | D1, F3, L1, L2, N2                               |
| R2693               | A, B1, D, E, G                      | D2, SQ12   |

| Representers<br>申述人 | Related Amendment Item(s)<br>相關修訂項目 | Major Grounds / Proposals<br>主要理由／建議 |
|---------------------|-------------------------------------|--------------------------------------|
| R2694               | A, B1, D, G                         | B1, D1, D7                           |
| R2695               | A, B1, D, G                         | D1, F8, N2                           |
| R2696               | A, B1, D, G                         | D1                                   |
| R2697               | A, B1, D, G                         | B1, B3                               |
| R2698               | A, B1, D, G                         | N2, SD3                              |
| R2699               | A, B1, D, G                         | B3, C1, D1                           |
| R2700               | A, B1, D, G                         | B3, D1                               |
| R2701               | A, B1, D, G                         | D1                                   |
| R2702               | A, B1, D, G                         | B5, D1                               |
| R2703               | A, B1, D, G                         | D1, D7                               |
| R2704               | A, B1, D, G                         | D1                                   |
| R2705               | A, B1, D, G                         | C1, D1, F3, M2, N2, P4               |
| R2706               | A, B1, D, G                         | D1                                   |
| R2707               | A, B1, D, G                         | D1                                   |
| R2708               | A, B1, D, G                         | B3, O1                               |
| R2709               | A, B1, D, G                         | D1, N2                               |
| R2710               | A, B1, D, G                         | D1                                   |
| R2711               | A, B1, D, G                         | D1                                   |
| R2712               | A, B1, D, G                         | D1                                   |
| R2713               | A, B1, D, G                         | D1                                   |
| R2714               | A, B1, D, G                         | D1, E2, F3, N2                       |
| R2715               | A, B1, D, G                         | D1                                   |
| R2716               | A, B1, D, G                         | D1, N2                               |
| R2717               | A, B1, D, G                         | D1                                   |
| R2718               | A, B1, D, G                         | D1                                   |
| R2719               | A, B1, D, G                         | D1, E2, N2                           |
| R2720               | A, B1, D, G                         | D1                                   |
| R2721               | A, B1, D, G                         | N2                                   |
| R2722               | A, B1, D, G                         | C2, J1                               |
| R2723               | A, B1, D, G                         | C1, D1                               |
| R2724               | A, B1, D, G                         | D1                                   |
| R2725               | A, B1, D, G                         | B1, D1                               |
| R2726               | A, B1, D, G                         | N2                                   |
| R2727               | A, B1, D, G                         | C1, D1, N3                           |
| R2728               | A, B1, D, G                         | D1, D2                               |
| R2729               | A, B1, D, G                         | D1, F3                               |
| R2730               | A, B1, D, G                         | C1, N2                               |
| R2731               | A, B1, D, G                         | D1                                   |
| R2732               | A, B1, D, G                         | D1                                   |
| R2733               | A, B1, D, G                         | D1, G1                               |
| R2734               | A, B1, D, G                         | D1                                   |
| R2735               | A, B1, D, G                         | D1                                   |
| R2736               | A, B1, D, G                         | D1                                   |
| R2737               | A, B1, D, G                         | F1, F3                               |
| R2738               | A, B1, D, G                         | F3                                   |
| R2739               | A, B1, D, G                         | B3, D1, E2, F3, J1, SJ3              |
| R2740               | A, B1, D, G                         | B1, D1, E2, F3, N2                   |
| R2741               | A, B1, D, G                         | B3                                   |
| R2742               | A, B1, D, G                         | A1                                   |
| R2743               | A, B1, D, G                         | D1                                   |
| R2744               | A, B1, D, G                         | D1                                   |
| R2745               | A, B1, D, G                         | D1, D2                               |
| R2746               | A, B1, D, G                         | D1, N2                               |

| Representers<br>申述人 | Related Amendment Item(s)<br>相關修訂項目 | Major Grounds / Proposals<br>主要理由／建議                         |
|---------------------|-------------------------------------|--|
| R2747               | A, B1, D, G                         | D1, N2   |
| R2748               | A, B1, D, G                         | E2, L1   |
| R2749               | A, B1, D, G                         | C1, D1   |
| R2750               | A, B1, D, G                         | D1   |
| R2751               | A, B1, F, G                         | E2, F3, F8, F9, J1, SF1, SJ3                                 |
| R2752               | A, B1, G                            | B6, D7, E2, F3, F8, F9, SJ3                                  |
| R2753               | A, B1, G                            | D1, D4, F3, G1, N2, SD1, SD3                                 |
| R2754               | A, B1, G                            | C2, D1, N2   |
| R2755               | A, B1, B2, C, D, E, F, G            | B6, D1, F3   |
| R2756               | A, B1, G                            | D1, N3   |
| R2757               | A, B1, G                            | D1   |
| R2758               | A, B1, D, G                         | B6, B7, D1, D2   |
| R2759               | A, B1, D, G                         | C1   |
| R2760               | F, G                                | F3   |
| R2761               | A, B1, B2, G                        | F8, L2, M1, M2, O1   |
| R2762               | A, B1, B2, G                        | B1, M2   |
| R2763               | A, B1, B2, G                        | D1, N2   |
| R2764               | A, B1, B2, G                        | O1, SQ1, SQ14  |
| R2765               | A, B1, B2, D, H                     | B3, E2, R1   |
| R2766               | A, B1, B2, D                        | B1, D1, E2, F3, F8, J1, N3, R1, SQ2                          |
| R2767               | A, B1, D                            | B3, D1, N2   |
| R2768               | A, B1, D                            | D1, E2, F3, G1, J1   |
| R2769               | A, B1, D                            | D1, Q1   |
| R2770               | A, B1, D                            | C2, N2   |
| R2771               | A, B1, D                            | D1, D4, D7, N2   |
| R2772               | A, B1, D                            | D1   |
| R2773               | A, B1, D                            | C2, D1, F3, F8   |
| R2774               | A, B1, D                            | F3, F9, G1   |
| R2775               | A, B1, D                            | A1   |
| R2776               | A, B1, D                            | D1, E2, F3, F8, L1, N2, Q1, Q3                               |
| R2777               | A, B1, D                            | E2, F3, L6   |
| R2778               | A, B1, E                            | B3, D1, F11, G1, N1, SJ1                                     |
| R2779               | A, B1, C                            | C1, D1, F3, F8, F9   |
| R2780               | B1, D, E, G                         | D1, G1   |
| R2781               | B1, B2, D, E, F, G, H               | D1, L1, L6, T1, T2   |
| R2782               | B1, D, F, G                         | B5, D1, F3, N2, SF2  |
| R2783               | B1, F, G                            | D1, E2   |
| R2784               | A, D, E, F, G                       | B5, D1, F3, N2, SF2  |
| R2785               | A, F, G                             | E2, F3, F8, F9, J1, SJ1, SJ3                                 |
| R2786               | A, F, G                             | E2, F3, F8, F9, G1, J1, L2, Q2, SJ3                          |
| R2787               | A, G                                | A1   |
| R2788               | A, B1, B                            | D1, F3, N3   |
| R2789               | A, B1, B                            | D2, E2, G1, R1, SJ1  |
| R2790               | A, B1, B                            | M2, M3, SF1  |
| R2791               | A, B1, B                            | D1, E2, F7, M2, N2, Q3, R1                                   |
| R2792               | A, B1, B2, C, D, E, F, G, H         | B1, B3, B5, E2, F12, L1, L9                                  |
| R2793               | A, B1, B                            | F8, M3, R1, SJ1  |
| R2794               | A, B1, B                            | B1, B2, B3, C1, D1, D2, D4, E2, F3, F7, F8, F9, G1, SH1, SJ1 |
| R2795               | A, B1, B                            | D1, G1, N2   |
| R2796               | A, B1, B                            | B3, E2, L1, L2, R1   |
| R2797               | A, B1, B                            | F3   |
| R2798               | A, B1, B                            | D1, D7   |
| R2799               | A, B1, B                            | C1, D1, N2, N3, R1, SJ1                                      |

| Representers<br>申述人 | Related Amendment Item(s)<br>相關修訂項目 | Major Grounds / Proposals<br>主要理由／建議                       |
|---------------------|-------------------------------------|--|
| R2800               | A, B1, B                            | C1, D1, N2, N3, R1, SJ1                                    |
| R2801               | A, B1, B                            | D1, F3, F8, N2   |
| R2802               | A, B1, B                            | D1, F3, F8   |
| R2803               | A, B                                | D1, F4, K1, N2, O1, SJ1, SQ1                               |
| R2804               | A, B                                | D1, F4, K1, N2, O1, SJ1, SQ1                               |
| R2805               | A, B                                | D1, F4, K1, N2, O1, SJ1, SQ1                               |
| R2806               | A, B                                | B2, B3, B5, D1, E2, F10, F3, F7, F8, F9, SD1, SH1, SJ1     |
| R2807               | A, B                                | B2, B3, B5, D1, E2, F10, F3, F7, F8, F9, SD1, SH1, SJ1     |
| R2808               | A, B                                | B2, B3, B5, D1, E2, F10, F3, F7, F8, F9, SD1, SH1, SJ1     |
| R2809               | A, B                                | B2, B3, B5, D1, E2, F10, F3, F7, F8, F9, SD1, SH1, SJ1     |
| R2810               | A, B                                | B2, B3, B5, D1, E2, F10, F3, F7, F8, F9, SD1, SH1, SJ1     |
| R2811               | A, B                                | B2, B3, B5, D1, E2, F10, F3, F7, F8, F9, SD1, SH1, SJ1     |
| R2812               | A, B                                | B2, B3, B5, D1, E2, F10, F3, F7, F8, F9, SD1, SH1, SJ1     |
| R2813               | A, B                                | B2, B3, B5, D1, E2, F10, F3, F7, F8, F9, SD1, SH1, SJ1     |
| R2814               | A, B                                | B2, B3, B5, D1, E2, F10, F3, F7, F8, F9, SD1, SH1, SJ1     |
| R2815               | A, B                                | B2, B3, B5, D1, E2, F10, F3, F7, F8, F9, SD1, SH1, SJ1     |
| R2816               | A, B                                | B2, B3, B5, D1, E2, F10, F3, F7, F8, F9, SD1, SH1, SJ1     |
| R2817               | A, B                                | B2, B3, B5, D1, E2, F10, F3, F7, F8, F9, SD1, SH1, SJ1     |
| R2818               | A, B                                | B2, B3, B5, D1, E2, F10, F3, F7, F8, F9, SD1, SH1, SJ1     |
| R2819               | A, B                                | B2, B3, B5, D1, E2, F10, F3, F7, F8, F9, SD1, SH1, SJ1     |
| R2820               | A, B                                | B2, B3, B5, D1, E2, F10, F3, F7, F8, F9, SD1, SH1, SJ1     |
| R2821               | A, B                                | B2, B3, B5, D1, E2, F10, F3, F7, F8, F9, SD1, SH1, SJ1     |
| R2822               | A, B                                | B2, B3, B5, D1, E2, F10, F3, F7, F8, F9, SD1, SH1, SJ1     |
| R2823               | A, B                                | B2, B3, B5, D1, E2, F10, F3, F7, F8, F9, SD1, SH1, SJ1     |
| R2824               | A, B                                | B2, B3, B5, D1, E2, F10, F3, F7, F8, F9, SD1, SH1, SJ1     |
| R2825               | A, B                                | B2, B3, B5, D1, E2, F10, F3, F7, F8, F9, SD1, SH1, SJ1     |
| R2826               | A, B                                | B2, B3, B5, D1, E2, F10, F3, F7, F8, F9, SD1, SH1, SJ1     |
| R2827               | A, B                                | B2, B3, B5, D1, E2, F10, F3, F7, F8, F9, SD1, SH1, SJ1     |
| R2828               | A, B                                | B2, B3, B5, D1, E2, F10, F3, F7, F8, F9, SD1, SH1, SJ1     |
| R2829               | A, B                                | B2, B3, B5, D1, E2, F10, F3, F7, F8, F9, SD1, SH1, SJ1     |
| R2830               | A, B                                | B2, B3, B5, D1, E2, F10, F3, F7, F8, F9, SD1, SH1, SJ1     |
| R2831               | A, B                                | B2, B3, B5, D1, E2, F10, F3, F7, F8, F9, SD1, SH1, SJ1     |
| R2832               | A, B                                | B2, B3, B5, D1, E2, F10, F3, F7, F8, F9, SD1, SH1, SJ1     |
| R2833               | A, B                                | B2, B3, B5, D1, E2, F10, F3, F7, F8, F9, SD1, SH1, SJ1     |
| R2834               | A, B                                | B2, B3, B5, D1, E2, F10, F3, F7, F8, F9, SD1, SH1, SJ1     |
| R2835               | A, B                                | B2, B3, B5, D1, E2, F10, F3, F7, F8, F9, SD1, SH1, SJ1     |
| R2836               | A, B                                | B2, B3, B5, D1, E2, F10, F3, F7, F8, F9, H1, SD1, SH1, SJ1 |
| R2837               | A, B                                | B2, B3, B5, D1, E2, F10, F3, F7, F8, F9, SD1, SH1, SJ1     |
| R2838               | A, B                                | B2, B3, B5, D1, E2, F10, F3, F7, F8, F9, SD1, SH1, SJ1     |
| R2839               | A, B                                | B2, B3, B5, D1, E2, F10, F3, F7, F8, F9, SD1, SH1, SJ1     |
| R2840               | A, B                                | B2, B3, B5, D1, E2, F10, F3, F7, F8, F9, SD1, SH1, SJ1     |
| R2841               | A, B                                | B2, B3, B5, D1, E2, F10, F3, F7, F8, F9, SD1, SH1, SJ1     |
| R2842               | A, B                                | B2, B3, B5, D1, E2, F10, F3, F7, F8, F9, SD1, SH1, SJ1     |
| R2843               | A, B                                | B2, B3, B5, D1, E2, F10, F3, F7, F8, F9, SD1, SH1, SJ1     |
| R2844               | A, B                                | B2, B3, B5, D1, E2, F10, F3, F7, F8, F9, SD1, SH1, SJ1     |
| R2845               | A, B                                | B2, B3, B5, D1, E2, F10, F3, F7, F8, F9, SD1, SH1, SJ1     |
| R2846               | A, B                                | B2, B3, B5, D1, E2, F10, F3, F7, F8, F9, SD1, SH1, SJ1     |
| R2847               | A, B                                | B2, B3, B5, D1, E2, F10, F3, F7, F8, F9, SD1, SH1, SJ1     |
| R2848               | A, B                                | B2, B3, B5, D1, E2, F10, F3, F7, F8, F9, SD1, SH1, SJ1     |
| R2849               | A, B                                | B2, B3, B5, D1, E2, F10, F3, F7, F8, F9, SD1, SH1, SJ1     |
| R2850               | A, B                                | B2, B3, B5, D1, E2, F10, F3, F7, F8, F9, SD1, SH1, SJ1     |
| R2851               | A, B                                | B2, B3, B5, D1, E2, F10, F3, F7, F8, F9, SD1, SH1, SJ1     |
| R2852               | A, B                                | B2, B3, B5, D1, E2, F10, F3, F7, F8, F9, SD1, SH1, SJ1     |

[illegible]



[illegible]

[illegible]

[illegible]

| Representers<br>申述人 | Related Amendment Item(s)<br>相關修訂項目 | Major Grounds / Proposals<br>主要理由／建議                   |
|---------------------|-------------------------------------|--|
| R3065               | A, B                                | B2, B3, B5, D1, E2, F10, F3, F7, F8, F9, SD1, SH1, SJ1 |
| R3066               | A, B                                | B2, B3, B5, D1, E2, F10, F3, F7, F8, F9, SD1, SH1, SJ1 |
| R3067               | A, B                                | B2, B3, B5, D1, E2, F10, F3, F7, F8, F9, SD1, SH1, SJ1 |
| R3068               | A, B                                | B2, B3, B5, D1, E2, F10, F3, F7, F8, F9, SD1, SH1, SJ1 |
| R3069               | A, B                                | B2, B3, B5, D1, E2, F10, F3, F7, F8, F9, SD1, SH1, SJ1 |
| R3070               | A, B                                | B2, B3, B5, D1, E2, F10, F3, F7, F8, F9, SD1, SH1, SJ1 |
| R3071               | A, B                                | B2, B3, B5, D1, E2, F10, F3, F7, F8, F9, SD1, SH1, SJ1 |
| R3072               | A, B                                | B2, B3, B5, D1, E2, F10, F3, F7, F8, F9, SD1, SH1, SJ1 |
| R3073               | A, B                                | B2, B3, B5, D1, E2, F10, F3, F7, F8, F9, SD1, SH1, SJ1 |
| R3074               | A, B                                | B2, B3, B5, D1, E2, F10, F3, F7, F8, F9, SD1, SH1, SJ1 |
| R3075               | A, B                                | B2, B3, B5, D1, E2, F10, F3, F7, F8, F9, SD1, SH1, SJ1 |
| R3076               | A, B                                | B2, B3, B5, D1, E2, F10, F3, F7, F8, F9, SD1, SH1, SJ1 |
| R3077               | A, B                                | B2, B3, B5, D1, E2, F10, F3, F7, F8, F9, SD1, SH1, SJ1 |
| R3078               | A, B                                | B2, B3, B5, D1, E2, F10, F3, F7, F8, F9, SD1, SH1, SJ1 |
| R3079               | A, B                                | B2, B3, B5, D1, E2, F10, F3, F7, F8, F9, SD1, SH1, SJ1 |
| R3080               | A, B                                | B2, B3, B5, D1, E2, F10, F3, F7, F8, F9, SD1, SH1, SJ1 |
| R3081               | A, B                                | B2, B3, B5, D1, E2, F10, F3, F7, F8, F9, SD1, SH1, SJ1 |
| R3082               | A, B                                | B2, B3, B5, D1, E2, F10, F3, F7, F8, F9, SD1, SH1, SJ1 |
| R3083               | A, B                                | B2, B3, B5, D1, E2, F10, F3, F7, F8, F9, SD1, SH1, SJ1 |
| R3084               | A, B                                | B2, B3, B5, D1, E2, F10, F3, F7, F8, F9, SD1, SH1, SJ1 |
| R3085               | A, B                                | B2, B3, B5, D1, E2, F10, F3, F7, F8, F9, SD1, SH1, SJ1 |
| R3086               | A, B                                | B2, B3, B5, D1, E2, F10, F3, F7, F8, F9, SD1, SH1, SJ1 |
| R3087               | A, B                                | B2, B3, B5, D1, E2, F10, F3, F7, F8, F9, SD1, SH1, SJ1 |
| R3088               | A, B                                | B2, B3, B5, D1, E2, F10, F3, F7, F8, F9, SD1, SH1, SJ1 |
| R3089               | A, B                                | B2, B3, B5, D1, E2, F10, F3, F7, F8, F9, SD1, SH1, SJ1 |
| R3090               | A, B                                | B2, B3, B5, D1, E2, F10, F3, F7, F8, F9, SD1, SH1, SJ1 |
| R3091               | A, B                                | B2, B3, B5, D1, E2, F10, F3, F7, F8, F9, SD1, SH1, SJ1 |
| R3092               | A, B                                | B2, B3, B5, D1, E2, F10, F3, F7, F8, F9, SD1, SH1, SJ1 |
| R3093               | A, B                                | B2, B3, B5, D1, E2, F10, F3, F7, F8, F9, SD1, SH1, SJ1 |
| R3094               | A, B                                | B2, B3, B5, D1, E2, F10, F3, F7, F8, F9, SD1, SH1, SJ1 |
| R3095               | A, B                                | B2, B3, B5, D1, E2, F10, F3, F7, F8, F9, SD1, SH1, SJ1 |
| R3096               | A, B                                | B2, B3, B5, D1, E2, F10, F3, F7, F8, F9, SD1, SH1, SJ1 |
| R3097               | A, B                                | B2, B3, B5, D1, E2, F10, F3, F7, F8, F9, SD1, SH1, SJ1 |
| R3098               | A, B                                | B2, B3, B5, D1, E2, F10, F3, F7, F8, F9, SD1, SH1, SJ1 |
| R3099               | A, B                                | B2, B3, B5, D1, E2, F10, F3, F7, F8, F9, SD1, SH1, SJ1 |
| R3100               | A, B                                | B2, B3, B5, D1, E2, F10, F3, F7, F8, F9, SD1, SH1, SJ1 |
| R3101               | A, B                                | B2, B3, B5, D1, E2, F10, F3, F7, F8, F9, SD1, SH1, SJ1 |
| R3102               | A, B                                | B2, B3, B5, D1, E2, F10, F3, F7, F8, F9, SD1, SH1, SJ1 |
| R3103               | A, B                                | B2, B3, B5, D1, E2, F10, F3, F7, F8, F9, SD1, SH1, SJ1 |
| R3104               | A, B                                | B2, B3, B5, D1, E2, F10, F3, F7, F8, F9, SD1, SH1, SJ1 |
| R3105               | A, B                                | B2, B3, B5, D1, E2, F10, F3, F7, F8, F9, SD1, SH1, SJ1 |
| R3106               | A, B                                | B2, B3, B5, D1, E2, F10, F3, F7, F8, F9, SD1, SH1, SJ1 |
| R3107               | A, B                                | B1, D1, N2   |
| R3108               | A, B                                | D1, N2   |
| R3109               | A, B                                | D1, F3   |
| R3110               | A, B                                | D1, F3   |
| R3111               | A, B                                | B1, B3, F7, F8, F9, G1, M3, SJ1                        |
| R3112               | A, B                                | B1, B3, F7, F8, F9, G1, M3, SJ1                        |
| R3113               | A, B                                | B1, B3, F7, F8, F9, G1, M3, SJ1                        |
| R3114               | A, B                                | D1, SD1  |
| R3115               | A, B                                | B2, C1, D1, D7, D9, N2, SD1                            |
| R3116               | A, B                                | G1, J3, SJ1  |
| R3117               | A, B                                | D1, D7, D9, E2, F3, N2, N3, SF1, SJ1                   |

| Representers<br>申述人 | Related Amendment Item(s)<br>相關修訂項目 | Major Grounds / Proposals<br>主要理由／建議                                   |
|---------------------|-------------------------------------|--|
| R3118               | A, B                                | D1, D7, D9, E2, F7, F8, F9, N2, SJ1                                    |
| R3119               | A, B                                | D2, SD1  |
| R3120               | A, B                                | B2, B3, B5, D1, D2, E2, F10, F3, F7, F8, F9, SD1, SH1, SJ1             |
| R3121               | D                                   | L1, L2, L6, L7   |
| R3122               | A, B1, C, D, E, F, G                | D1, D4, D9, H1, L7, SF2  |
| R3123               | D                                   | SF2  |
| R3124               | D                                   | F3, F7, L2   |
| R3125               | D, E                                | L1, L2, L6, L7, L8, SH3  |
| R3126               | A, B1, C, D, E, F, G, H             | B1, B3, E2, F11, F13, F3, H1, N2, N3, T2                               |
| R3127               | C, D, E                             | E2   |
| R3128               | C, D, E                             | F3, L6   |
| R3129               | C, D, E                             | B3, F9, G1, M2, N2, SD3  |
| R3130               | C, E, G                             | E2   |
| R3131               | E, G                                | B7, E2, F13, F3, F7, F8, F9, M2, N1                                    |
| R3132               | E, F, G                             | C1, D1, E2, F3, F8, F9, J1, L2, L6, N1, SD2, SJ3                       |
| R3133               | E, F, G                             | E2, F3, F8, F9, J1, N1, SJ3  |
| R3134               | D, F, G                             | E2, F3, G1, L2, L6, SD2  |
| R3135               | C, D, E, F, G, H                    | F3, L6, M2   |
| R3136               | C, D, E, F, G, H                    | E2, F3, L1, L2   |
| R3137               | C, D, E, F, G                       | B2, L1, L2, L6, L7, L8, SH3  |
| R3138               | D, E, F, G                          | B5, F3, L1, L2, L6, L7   |
| R3139               | C, D, E, F, G                       | B5, F3, L1, L2, L6, L7, SF2  |
| R3140               | C, D, E, F, G                       | L2, Q5   |
| R3141               | A, B1, B2, C, D, E, F, G, H         | L1   |
| R3142               | C, D, E, F, G                       | F3, L2   |
| R3143               | C, D, E, F, G                       | D1, L1, L6   |
| R3144               | C, D, E, F, G                       | E2, L6, O1, P4   |
| R3145               | C, D, E, F, G                       | E2, SD2  |
| R3146               | C, D, E, F, G                       | F3, L6, M2   |
| R3147               | C, D, E, F, G                       | F3, G1, L2, L6, L9   |
| R3148               | C, D, E, F, G, H                    | B3, B5, D1, F7, F8, F9, L1, L6, L8, P4, SD3, SQ4                       |
| R3149               | C, D, E, F, G                       | D1, E2, F3, F7, F8, L1, L6, SD2  |
| R3150               | C, D, E, F, G                       | D1, E2, F7, F9, G1, J1, L2, SD2, SJ2, SJ3                              |
| R3151               | C, D, E, F, G                       | F3, G1, L1, L6, L9   |
| R3152               | C, D, E, F, G                       | F3   |
| R3153               | A, B1, C, D, E, F, G                | B3, D1, D2, D4, D6, D7, D8, E2, F1, F3, F8, M1, N2, Q1, SD2, SD3       |
| R3154               | A, B1, C, D, E, F, G                | D1, D4, D6, D7, D8, N2, Q1   |
| R3155               | C, D, E, F, G                       | B3, L1, L2, L3, M2, O1, P4   |
| R3156               | C, D, E, F, G                       | B3, F3, J1, L2, SD2, SJ2, SJ3  |
| R3157               | C, D, E, F, G                       | D1, L2   |
| R3158               | C, D, E, F, G                       | L2   |
| R3159               | C, D, E, F, G                       | D1, D4   |
| R3160               | C, D, E, F, G                       | D1, E2, F3, F8, M2, N2   |
| R3161               | C, D, E, F, G                       | F7, F8, F9, L2, L6, L9, SF2  |
| R3162               | C, D, E, F, G                       | F8, L6, M2   |
| R3163               | C, D, E, F, G                       | E2, F3, G1, L2, M2, M3   |
| R3164               | C, D, E, F, G                       | E2, F3, F8, F9   |
| R3165               | C, D, E, F, G                       | F1, F3   |
| R3166               | C, D, E, F, G                       | F3, G1, L6   |
| R3167               | C, D, E, F, G                       | B1, B3, B7, D1, D7, E2, F3, F8, F9, H1, L2, L8, N1, SD2, SH3, SJ2, SJ3 |
| R3168               | C, D, E, F, G                       | B3, B5, C1, D1, D7, M2, N2   |
| R3169               | C, D, E, F, G                       | B5, D1, L6, L9, N2, O1   |
| R3170               | C, D, E, F, G                       | B1, B3, B7, F3, F8, F9, H1, L2, SH3, SJ2, SJ3                          |

| Representers<br>申述人 | Related Amendment Item(s)<br>相關修訂項目 | Major Grounds / Proposals<br>主要理由／建議                                   |
|---------------------|-------------------------------------|--|
| R3171               | C, D, E, F, G                       | B1, B3, B7, D1, D7, E2, F3, F8, F9, H1, L2, L8, N1, SD2, SH3, SJ2, SJ3 |
| R3172               | C, D, E, F, G                       | B1, B3, B5, E2, F3, F9, L2, SD2, SF2                                   |
| R3173               | C, D, E, F, G                       | C1, F3, G1, L2   |
| R3174               | C, D, E, F, G                       | L1, L2   |
| R3175               | C, D, E, F, G                       | B3, L2, L9   |
| R3176               | C, D, E, F, G                       | B1, B6, F3   |
| R3177               | C, D, E, F, G                       | B1, B3, D1, F3, L6   |
| R3178               | C, D, E, F, G                       | B7, D1, E2, F3, F8, L2, L8   |
| R3179               | C, D, E, F, G                       | L6, SQ4  |
| R3180               | C, D, E, F, G                       | L1, L2, L6, L7, SF2, SJ3   |
| R3181               | C, D, E, F, G                       | B1, B3, B7, D1, D7, E2, F3, F8, F9, H1, L2, L8, N1, SD2, SH3, SJ2, SJ3 |
| R3182               | C, D, E, F, G                       | B1, B3, B7, D1, D7, E2, F3, F8, F9, H1, L2, L8, N1, SD2, SH3, SJ2, SJ3 |
| R3183               | C, D, E, F, G                       | B1, B3, E2, F3, F8, F9, L1, SF2  |
| R3184               | C, D, E, F, G                       | B3, D1, E2, F2, F3, F7, F8, F9   |
| R3185               | C, D, E, F, G                       | F3, F8, F9, L1, L2, L6, SH3  |
| R3186               | C, D, E, F, G                       | C1, G1, J1, J2, L1   |
| R3187               | G                                   | G1, L1   |
| R3188               | C, D, E, F, G                       | B3, B5, J1, L1, L2, L6, SF2, SF7, SJ3                                  |
| R3189               | C, D, E, F, G                       | B3, C1, E2, G1   |
| R3190               | C, D, E, F, G                       | F1, F7, F9, G1   |
| R3191               | C, D, E, F, G                       | F3, L2, L6   |
| R3192               | C, D, E, F, G                       | B1, B2, E2, F3, F7, F8, F9, L1, L2, P4                                 |
| R3193               | C, D, E, F, G                       | B1, B3, D1, E2, L6, P1   |
| R3194               | C, D, E, F, G                       | B3, D1, E2, F3, F9, L8   |
| R3195               | C, D, E, F, G                       | L8   |
| R3196               | C, D, E, F, G                       | L2   |
| R3197               | C, D, E, F, G                       | B1, C1, F3, O1   |
| R3198               | C, D, E, F, G                       | D1, L1, M2   |
| R3199               | C, D, E, F, G                       | D1, D2, D8, F3, F9, G1, L6, N1, P4, SD2                                |
| R3200               | C, D, E, F, G                       | B3, C1, D1, E2, L4, O1, SD2  |
| R3201               | C, D, E, F, G                       | B3, L1, L6   |
| R3202               | C, D, E, F, G                       | F3, F7, F8, F9   |
| R3203               | C, D, E, F, G                       | D1, D2, D6, E2, N2, SD2  |
| R3204               | C, D, E, F, G                       | B1, B3, B7, D1, D7, E2, F3, F8, F9, H1, L2, L8, N1, SD2, SH3, SJ2, SJ3 |
| R3205               | D, E, F, G                          | B1, B2, B3, E2, F3, F7, F8, F9, L5, L6, O1, SD2, SF2                   |
| R3206               | D, E, F, G                          | B2, D1, L6, L8, N2, SF2, SH3, SJ3                                      |
| R3207               | D, E, F, G                          | B5, F3, L1, L6, SF2  |
| R3208               | D, E, F, G                          | B5, F3, L1, L2, L6, L7   |
| R3209               | D, E, F, G                          | B5, F3, L6, L8, SF2, SH3   |
| R3210               | D, E, F, G                          | B5, F3, L1, L6, SF2  |
| R3211               | D, E, F, G                          | B5, F3, L1, L2, L6, L7, SF2  |
| R3212               | D, E, F, G                          | B5, F3, L6, L8, SF2, SH3   |
| R3213               | D, E, F, G                          | B5, E2, F3, L1, L6, SF2  |
| R3214               | D, E, F, G                          | L1, L2, L6, L7, L8, SF2, SH3   |
| R3215               | D, E, F, G                          | L1, L2, L6, L7, SF2  |
| R3216               | D, E, F, G                          | L1, L2, L6, L7, SF2  |
| R3217               | D, E, F, G                          | L1, L2, L6, L7, SF2  |
| R3218               | D, E, F, G                          | L1, L2, L6, L7, SF2  |
| R3219               | D, E, F, G                          | L1, L2, L6, L7, L8, SH3  |
| R3220               | D, E, F, G                          | B5, D1, F3, L1, L6, L8, N2, SH3  |
| R3221               | D, E, F, G                          | B3, B6, D1, E2, F3, F8, F13, G1, J1, L1, L2, P4                        |
| R3222               | D, E, F, G                          | B3, D1, E2, F13, F3, F8, G1, J1, L2, P4                                |

| Representers<br>申述人 | Related Amendment Item(s)<br>相關修訂項目 | Major Grounds / Proposals<br>主要理由／建議  |
|---------------------|-------------------------------------|---|
| R3223               | D, E, F, G                          | B2, B3, B5, B6, B7, D1, E2, F3, F7, F8, F9, F13, G1, J1, L2, P4, M1, N2, SD2, SF2, SH3, SJ3 |
| R3224               | D, E, F, G                          | B5, F3, L6, L8, SF2, SH3  |
| R3225               | D, E, F, G                          | F3, L3, L6, L9, SQ8   |
| R3226               | D, E, F, G                          | B5, F3, L6, L8, SF2, SH3  |
| R3227               | D, E, F, G                          | B5, F3, L6, SF2   |
| R3228               | D, E, F, G                          | B2, B5, D1, F3, L1, L2, L6, L7, L8, N2, SF2, SH3, SJ3                                       |
| R3229               | D, E, F, G                          | F3, L1, L6  |
| R3230               | D, E, F, G                          | B5, F3, L1, L6, SF2   |
| R3231               | D, E, F, G                          | B5, F3, L1, L2, L6, SF2   |
| R3232               | A, B1, C, D, E, F, G                | F10, F3, L6   |
| R3233               | D, E, F, G                          | B5, F3, L1, L2, L6, L7, L8, SH3   |
| R3234               | D, E, F, G                          | B5, F3, SF2   |
| R3235               | D, E, F, G                          | B5, F3, L6, L8, SF2, SH3  |
| R3236               | D, E, F, G                          | B5, F3, L1, L6, L8, SF2, SH3  |
| R3237               | D, E, F, G                          | L1, L2, L6, L7, L8, L9, SH3   |
| R3238               | D, E, F, G                          | B5, F3, L6, L8, SF2, SH3  |
| R3239               | D, E, F, G                          | B5, F3, L6, L8, SF2, SH3  |
| R3240               | D, E, F, G                          | B5, F3, L1, L6, SF2   |
| R3241               | D, E, G                             | L1, L2, L6, L7  |
| R3242               | D, E, F, G                          | B5, F3, L6, L8, SF2, SH3  |
| R3243               | D, E, F, G                          | B1, B5, F3, L1, L2, L6, L7, SF2   |
| R3244               | D, E, F, G                          | B5, F3, L1, L6, SF2   |
| R3245               | D, E, F, G                          | B3, F3, L1, L6, SF2   |
| R3246               | D, E, F, G                          | E2, F3, L1, L6, SF2   |
| R3247               | D, E, F, G                          | B5, E2, F3, F7, F9, L1, L6, L7, SF2.  |
| R3248               | D, E, F, G                          | B5, F3, L1, L6, SF2   |
| R3249               | D, E, F, G                          | C1, D1, F3, L1, L6, N2  |
| R3250               | D, E, F, G                          | H1, L1, L6, L8, SF2   |
| R3251               | C, D, E, F, G                       | D1, E2  |
| R3252               | D, E, F, G                          | B3, B5, E2, L6  |
| R3253               | D, E, F, G                          | B5, F3, L1, L6, SF2   |
| R3254               | D, E, F, G                          | B5, F3, L1, L2, L6, L7, L8, SH3   |
| R3255               | D, E, F, G                          | B5, F3, L1, L2, L6, L7  |
| R3256               | D, E, F, G                          | B1, B5, F3, L1, L2, L6, L7, SF2   |
| R3257               | D, E, F, G                          | B2, B5, D1, E2, F3, F7, G1, L1, L2, M2, SH3   |
| R3258               | D, E, F, G                          | B1, B2, B3, B7, E2, G1, L1, L2, L3, O1, SF2   |
| R3259               | D, E, F, G                          | B7, F3, F9, L1, L2, O1  |
| R3260               | D, E, F, G                          | B7, L1, L2, L9, O1  |
| R3261               | D, E, F, G                          | B7, L1, L2, L9, M2  |
| R3262               | D, E, F, G                          | B7, F3, L1, L2, M2  |
| R3263               | D, E, F, G                          | F3, F9, L1, L2, O1  |
| R3264               | D, E, F, G                          | B7, F3, L1, L2, O1  |
| R3265               | D, E, F, G                          | E2, F1, F3, F8, L1, L2, L3, L6, M1, O1, P4, Q1, SD2, SD3                                    |
| R3266               | D, E, F, G                          | B5, F3, L1, L6, SF2   |
| R3267               | D, E, F, G                          | B5, F3, L1, L2, L6, L7, SF2, SJ3  |
| R3268               | D, E, F, G                          | B5, F3, F7, F8, F9, L1  |
| R3269               | D, E, F, G                          | B3, F3, L1, L6, SF2   |
| R3270               | D, E, F, G                          | F3, G1, L6  |
| R3271               | D, E, F, G                          | B6, F9, L6  |
| R3272               | D, E, F, G                          | F3, L1, L6  |
| R3273               | D, E, F, G                          | B5, F3, L1, L6, SF2   |
| R3274               | D, E, F, G                          | B2, B3, E2, F9, H1, K2, L6, L7, N3, SD2   |



| Representers<br>申述人 | Related Amendment Item(s)<br>相關修訂項目 | Major Grounds / Proposals<br>主要理由／建議  |
|---------------------|-------------------------------------|---|
| R3275               | D, E, G                             | L1, L2, L6, L7, L8, SH3, SJ3  |
| R3276               | D, E, G                             | L6, L8, SF2, SH3, SJ3   |
| R3277               | D, E, G                             | F3, L1, SF2   |
| R3278               | D, E, G                             | B3, B7, D1, D7, E2, F7, F8, F9, L2, SD2, SH3, SJ2, SJ3                                |
| R3279               | D, E, G                             | L6, L8, SF2, SH3, SJ3   |
| R3280               | D, E, G                             | L1, L6  |
| R3281               | D, E, G                             | E2, J1, L1, L7, L8  |
| R3282               | D, E, G                             | D1, L1, L2, L6, L7, L8, N2  |
| R3283               | D, E, G                             | C2, E2, F6, F8, F9, K3, SH3   |
| R3284               | D, E, G                             | B2, D1, L1, L2, L6, L7, N2  |
| R3285               | D, E, G                             | L1, L2, L6, L7, L8, SF2, SH3  |
| R3286               | D, E, G                             | L1, L2, L6, L7, SF2   |
| R3287               | D, E, G                             | L1, L2, L6, L7, L8, SH3   |
| R3288               | D, E, G                             | L1, L2, L6, L7, SF2   |
| R3289               | D, E, G                             | L1, L6, L7, L8, SF2, SH3  |
| R3290               | D, E, G                             | L1, L2  |
| R3291               | D, E, G                             | L1, L2, L6, L7, L8, SH3   |
| R3292               | D, E, G                             | B3, D1, D6, E2, M2, N2, N3, O1, SD2   |
| R3293               | D, E, G                             | B1, B2, B3, B5, D1, F2, F3, F8, F9, L1, L2, L3, L6, L7, L8, N2, O1, P4, SF2, SH3, SJ3 |
| R3294               | D, E, G                             | B5, F3, L1, L2, L6, SF2   |
| R3295               | D, E, G                             | L1, L2, L6, L7, L8, SH3   |
| R3296               | D, G                                | L6  |
| R3297               | D, G                                | B2, B7, C1, D1, D9, N2, P4, SQ10  |
| R3298               | D, G                                | B2, B7, C1, D1, D9, N2, P4, SQ10  |
| R3299               | D, G                                | C1, D1, N2  |
| R3300               | D, G                                | B3, E2, F3, L6  |
| R3301               | D, G                                | F3, G1, L6  |
| R3302               | D, G                                | B7, E2, L2 N1, N2, SJ2, SJ3   |
| R3303               | D, G                                | B3, L6  |
| R3304               | D, G                                | F3, J1  |
| R3305               | D, G                                | D1, D5, E1, J1, N2, SD2   |
| R3306               | D, G                                | F3, L2  |
| R3307               | D, G                                | F3, L6  |
| R3308               | D, G                                | B3, D1, F7, G1, L1, L7, L8, SD2, SJ2, SJ3   |
| R3309               | D, G                                | B3, E2, F3, L6  |
| R3310               | C, D, F, G                          | F3, F7, F8, F9, G1, L6  |
| R3311               | C, D, F, G                          | D1, F3, F7, F8, G1, N2, SJ3   |
| R3312               | A, B1, B2, C, D, E, F, G, H         | B5, F3, SF2, SJ3  |
| R3313               | D, F, G                             | B5, F3, SF2, SJ3  |
| R3314               | A, B1, B2, C, D, E, F, G, H         | B5, F3, SF2, SJ3  |
| R3315               | D, F, G                             | B5, F3, SF2, SJ3  |
| R3316               | D, F, G                             | B5, F3, L1, L2, L6, L7, SF2   |
| R3317               | D, F, G                             | B5, F3, L1, L2, L6, L7, SF2   |
| R3318               | D, F, G                             | B5, F3, SF2, SJ3  |
| R3319               | D, F, G                             | B5, F3, L1, L2, L6, L7, SJ3   |
| R3320               | D, F, G                             | B5, F3, SF2, Q1   |
| R3321               | D, F, G                             | B5, F3, SF2, SJ3  |
| R3322               | D, F, G                             | B5, F3, L1, L2, L6, L7, SF2   |
| R3323               | D, F, G                             | F3, H1, L1, L2  |
| R3324               | D, F, G                             | C1, F3, F8, L9, SH3   |
| R3325               | D, F, G                             | D1, E2, F3, G1, M2  |
| R3326               | D, F, G                             | D1, E2, F3, G1, M2  |



| Representers<br>申述人 | Related Amendment Item(s)<br>相關修訂項目 | Major Grounds / Proposals<br>主要理由／建議    |
|---------------------|-------------------------------------|---|
| R3327               | D, F, G                             | B5, F3, SF2, SJ3                        |
| R3328               | D, F, G                             | B3, E2, F7, F9, J1                      |
| R3329               | D, F, G                             | D1, F3, F8                              |
| R3330               | D, F, G                             | B5, F3, L1, L2, L6, L7, SF2             |
| R3331               | D, F, G                             | E2, F3, F8, F9, J1, SJ3                 |
| R3332               | D, F, G                             | B5, F3, SF2, SJ3                        |
| R3333               | D, F, G                             | B5, F3, L1, L2, L6, L7, SF2             |
| R3334               | D, F, G                             | L1, L2                                  |
| R3335               | D, F, G                             | F3, L1, L2                              |
| R3336               | D, F, G                             | B5, F3, L1, L2, L6, L7, SJ3             |
| R3337               | D, F, G                             | B5, F3, L1, L2, L6, L7, SF2             |
| R3338               | D, F, G                             | B5, F3, L1, L2, L6, L7, SF2             |
| R3339               | D, F, G                             | B5, F3, SF2                             |
| R3340               | D, F, G                             | B5, F3, L1, L2, L6, L7, SF2, SH3        |
| R3341               | D, F, G                             | B5, F3, L1, L2, L6, L7                  |
| R3342               | D, F, G                             | B5, F3, L1, L2, L6, L7, SF2             |
| R3343               | D, F, G                             | B5, F3, L1, L2, L6, L7, SF2             |
| R3344               | D, F, G                             | B5, F3, L1, L2, L6, L7, SF2             |
| R3345               | D, F, G                             | B5, F3, L1, L2, L6, L7, SJ3             |
| R3346               | D, F, G                             | B1, B5, D1, F3, L1, L2, L6, L7, L9, N2  |
| R3347               | D, F, G                             | B5, F3, SF2                             |
| R3348               | D, F, G                             | D1, F3, L6, N2                          |
| R3349               | D, F, G                             | B5, F3, SF2, SJ3                        |
| R3350               | D, F, G                             | B5, F3, L1, L2, L6, L7, SJ3             |
| R3351               | D, F, G                             | B5, F3, L1, L2, L6, L7, SF3             |
| R3352               | D, F, G                             | B5, F3, L1, L2, L6, L7                  |
| R3353               | D, F, G                             | B5, F3, F5, L1, L2, L6, L7, SF2         |
| R3354               | D, F, G                             | B5, F3, SF2                             |
| R3355               | D, F, G                             | F3, G1, L6                              |
| R3356               | D, F, G                             | B5, F3, L1, L2, L6, L7, SF2             |
| R3357               | D, F, G                             | B5, F3, L1, L2, L6, L7, L8, SH3         |
| R3358               | D, F, G                             | B5, D1, F3, N2, SF2, SJ3                |
| R3359               | D, F, G                             | F7, F9, G1, L6, M2                      |
| R3360               | D, F, G                             | B5, F3, SF2                             |
| R3361               | D, F, G                             | B5, F3, SF2, SJ3                        |
| R3362               | D, F, G                             | E2, F3, L6                              |
| R3363               | D, F, G                             | B5, F3, SF2                             |
| R3364               | D, F, G                             | F3, F8                                  |
| R3365               | D, F, G                             | F3, L2, L6, SF2                         |
| R3366               | D, F, G                             | B3, B5, L6                              |
| R3367               | D, F, G                             | B1, D1, E2, F3, F8, G1                  |
| R3368               | D, F, G                             | E2, F3, F7, F8, F9, J1, SF2, SJ3        |
| R3369               | D, F, G                             | D1, E2, L2, L6, N2, N3                  |
| R3370               | D, F, G                             | D1, F3, F7, F8, F9, G1, L1, L2, L6, SJ3 |
| R3371               | D, F, G                             | B5, F3, SF2                             |
| R3372               | D, F, G                             | B5, F3, L1, L2, L6, L7                  |
| R3373               | D, F, G                             | F3                                      |
| R3374               | F, G                                | E2, F3, F8, F9, J1, SJ3                 |
| R3375               | F, G                                | F3, F8, J1, SJ3                         |
| R3376               | F, G                                | E2, F3, F8, F9, J1, SJ3                 |
| R3377               | F, G                                | E2, F3, F8, F9, J1, SJ3                 |
| R3378               | F, G                                | E2, F3, F8, F9, J1, SJ3                 |
| R3379               | F, G                                | E2, F3, F8, F9, J1, SJ3                 |

| Representers<br>申述人 | Related Amendment Item(s)<br>相關修訂項目 | Major Grounds / Proposals<br>主要理由／建議 |
|---------------------|-------------------------------------|--------------------------------------|
| R3380               | F, G                                | E2, F3, F8, F9, J1, SJ3              |
| R3381               | F, G                                | E2, F3, F8, F9, J1, SJ3              |
| R3382               | F, G                                | E2, F3, F8, F9, J1, SJ3              |
| R3383               | F, G                                | B6, E2, F3, F8, F9, J1, SJ3          |
| R3384               | F, G                                | E2, F3, F8, F9, J1, SJ3              |
| R3385               | F, G                                | E2, F3, F8, F9, J1, SJ3              |
| R3386               | F, G                                | E2, F3, F8, F9, J1, SJ3              |
| R3387               | F, G                                | E2, F3, F8, F9, SJ3                  |
| R3388               | F, G                                | E2, F3, F8, F9, J1, SJ3              |
| R3389               | F, G                                | E2, F3, F8, F9, J1, SJ3              |
| R3390               | F, G                                | F3, F8, J1, SJ3                      |
| R3391               | F, G                                | E2, F3, F8, F9, J1, SJ3              |
| R3392               | F, G                                | E2, F3, F8, F9, J1, SJ3              |
| R3393               | F, G                                | E2, F3, F8, F9, J1, SJ3              |
| R3394               | F, G                                | E2, F3, F8, F9, J1, SJ3              |
| R3395               | F, G                                | E2, F3, F8, F9, J1, SJ3              |
| R3396               | F, G                                | E2, F3, F8, F9, J1, SJ3              |
| R3397               | F, G                                | E2, F3, F8, F9, J1, SJ3              |
| R3398               | F, G                                | D1, E2, F3, F6, F7, F8, F9, J1, SJ3  |
| R3399               | F, G                                | E2, F3, F8, F9, J1, SJ3              |
| R3400               | F, G                                | E2, F3, F8, F9, J1, SJ3              |
| R3401               | F, G                                | E2, F3, F8, F9, J1, SJ3              |
| R3402               | F, G                                | E2, F3, F8, F9, J1, SJ3              |
| R3403               | F, G                                | F3, F8, J1, SJ3                      |
| R3404               | F, G                                | E2, F3, F8, F9, J1, SJ3              |
| R3405               | F, G                                | E2, F3, F8, F9, J1, SJ3              |
| R3406               | F, G                                | D1, F3, F8, SD2, SJ3                 |
| R3407               | F, G                                | E2, F3, F8, F9, J1, SJ3              |
| R3408               | F, G                                | E2, F3, F8, F9, J1, SJ3              |
| R3409               | F, G                                | E2, F3, F8, F9, J1, SJ3              |
| R3410               | F, G                                | E2, F3, F8, F9, J1, SJ3              |
| R3411               | F, G                                | E2, F3, F8, F9, J1, SJ3              |
| R3412               | F, G                                | E2, F3, F8, F9, J1, SJ3              |
| R3413               | F, G                                | E2, F3, F8, F9, J1, SJ3              |
| R3414               | F, G                                | E2, F3, F8, F9, J1, SJ3              |
| R3415               | F, G                                | E2, F3, F7, F8, F9, J1, SJ3          |
| R3416               | F, G                                | E2, F3, F8, F9, J1, SJ3              |
| R3417               | F, G                                | E2, F3, F8, F9, J1, SJ3              |
| R3418               | F, G                                | E2, F3, F8, F9, J1, SJ3              |
| R3419               | F, G                                | E2, F3, F8, F9, J1, SJ3              |
| R3420               | F, G                                | E2, F3, F8, F9, J1, SJ3              |
| R3421               | F, G                                | E2, F3, F8, F9, SJ3                  |
| R3422               | F, G                                | B3, B6, E2, F3, F8, F9, SJ3          |
| R3423               | F, G                                | E2, F3, F8, F9, J1, SJ3              |
| R3424               | F, G                                | B6, E2, F3, F8, F9, J1, SJ3          |
| R3425               | F, G                                | E2, F3, F8, F9, J1, SJ3              |
| R3426               | F, G                                | F3, F8, F9, J1, SJ3                  |
| R3427               | F, G                                | F3, F8, F9, J1, SJ3                  |
| R3428               | F, G                                | B3, E2, F3, F8, F9, J1, SJ3          |
| R3429               | F, G                                | E2, F3, F8, F9, J1, SJ3              |
| R3430               | F, G                                | E2, F3, F8, F9                       |
| R3431               | F, G                                | D1, E2, F3, F8, F9, J1, SJ3          |
| R3432               | F, G                                | E2, F3, F8, F9, J1, SJ3              |

| Representers<br>申述人 | Related Amendment Item(s)<br>相關修訂項目 | Major Grounds / Proposals<br>主要理由／建議    |
|---------------------|-------------------------------------|---|
| R3433               | F, G                                | E2, F3, F8, F9, J1, SJ3                 |
| R3434               | F, G                                | E2, F3, F8, F9, H1, SJ3                 |
| R3435               | F, G                                | D1, E2, F3, F8, F9, J1, SD2, SJ3        |
| R3436               | F, G                                | E2, F3, F8, F9, J1, SJ3                 |
| R3437               | F, G                                | E2, F3, F8, F9, J1, SJ3                 |
| R3438               | F, G                                | E2, F3, F8, F9, J1, SJ3                 |
| R3439               | F, G                                | E2, F3, F8, F9, J1, SJ3                 |
| R3440               | F, G                                | F3, F8, J1, SJ3                         |
| R3441               | F, G                                | E2, F3, F8, F9, J1, SJ3                 |
| R3442               | F, G                                | E2, F3, F8, F9, J1, SJ3                 |
| R3443               | F, G                                | E2, F3, F8, F9, SJ3                     |
| R3444               | F, G                                | E2, F3, F8, F9, J1, SJ3                 |
| R3445               | F, G                                | E2, F3, F8, F9, J1, SJ3                 |
| R3446               | F, G                                | E2, F3, F8, F9, J1, SJ3                 |
| R3447               | F, G                                | E2, F3, F8, F9, J1, SJ3                 |
| R3448               | F, G                                | E2, F3, F8, F9, J1, SJ3                 |
| R3449               | F, G                                | E2, F3, F7, F8, F9, J1, SJ3             |
| R3450               | F, G                                | E2, F3, F8, F9, J1, SJ3                 |
| R3451               | F, G                                | D1, E2, F3, F8, F9, J1, SJ3             |
| R3452               | F, G                                | E2, F3, F8, F9, J1, SJ3                 |
| R3453               | F, G                                | E2, F3, F8, F9, SJ3                     |
| R3454               | F, G                                | E2, F3, J1, SJ3                         |
| R3455               | F, G                                | E2, F3, F8, F9, J1, SJ3                 |
| R3456               | F, G                                | E2, F3, F8, F9, J1, SJ3                 |
| R3457               | F, G                                | E2, F3, F8, F9, SJ3                     |
| R3458               | F, G                                | E2, F3, F8, F9, J1, SJ3                 |
| R3459               | F, G                                | E2, F3, F7, F8, F9, J1                  |
| R3460               | F, G                                | E2, F3, F8, F9, J1, SJ3                 |
| R3461               | F, G                                | E2, F3, F8, F9, J1, SJ3                 |
| R3462               | F, G                                | E2, F3, F8, F9, J1, SJ3                 |
| R3463               | F, G                                | E2, F3, F8, F9, SJ3                     |
| R3464               | F, G                                | F3, F8, J1, SJ3                         |
| R3465               | F, G                                | E2, F3, F8, F9, J1, SJ3                 |
| R3466               | F, G                                | E2, F3, F8, F9, J1, SJ3                 |
| R3467               | F, G                                | E2, F3, F8, J1, SJ3                     |
| R3468               | F, G                                | E2, F3, F8, F9, G1                      |
| R3469               | F, G                                | E2, F3, F8                              |
| R3470               | F, G                                | E2, F3, F8, F9, J1, SJ3                 |
| R3471               | F, G                                | F3, F8, J1, SJ3                         |
| R3472               | F, G                                | E2, F3, F8, F9, J1, SJ3                 |
| R3473               | F, G                                | E2, F3, F8, F9, J1, SJ3                 |
| R3474               | F, G                                | E2, F3, F8, F9, J1, SJ3                 |
| R3475               | F, G                                | E2, F3, F8, F9, J1, SJ3                 |
| R3476               | F, G                                | E2, F3, F8, F9, J1, SJ3                 |
| R3477               | F, G                                | E2, F3, F8, F9, J1, SJ3                 |
| R3478               | F, G                                | F3, F8, J1, SJ3                         |
| R3479               | F, G                                | E2, F3, F8, F9, J1, SJ3                 |
| R3480               | F, G                                | E2, F3, F8, F9, J1, SJ3                 |
| R3481               | F, G                                | E2, F3, F7, F8, F9, J1, SJ3             |
| R3482               | F, G                                | D1, E2, F3, F8, F9                      |
| R3483               | F, G                                | B3, E2, F3, F6, F7, F8, F9, J1, SJ3     |
| R3484               | F, G                                | E2, F3, F8, F9, G1, J1, SJ3             |
| R3485               | F, G                                | D1, E2, F3, F7, F8, F9, G1, J1, N2, SJ3 |

| Representers<br>申述人 | Related Amendment Item(s)<br>相關修訂項目 | Major Grounds / Proposals<br>主要理由／建議           |
|---------------------|-------------------------------------|--|
| R3486               | F, G                                | D1, E2, F3, F7, F8, F9, G1, J1, N2, SJ3        |
| R3487               | F, G                                | D1, E2, F3, F7, F8, F9, G1, J1, N2, SJ3        |
| R3488               | F, G                                | E2, F3, F8, F9, SJ3                            |
| R3489               | F, G                                | F3, F8, F9, J1, SJ3                            |
| R3490               | F, G                                | E2, F3, F8, F9, J1, SJ3                        |
| R3491               | F, G                                | E2, F3, F8, F9, J1, SJ3                        |
| R3492               | F, G                                | E2, F3, F8, F9, J1, SJ3                        |
| R3493               | F, G                                | E2, F3, F7, F8, F9, J1, L6, M2, SJ3            |
| R3494               | A, B1, C, D, E, F, G                | B5, E2, F10, F3, F8, F9, J1, L8, SJ1, SJ2, SJ3 |
| R3495               | F, G                                | E2, F3, F8, F9, J1, SJ3                        |
| R3496               | F, G                                | E2, F3, F8, F9, J1, SJ3                        |
| R3497               | F, G                                | E2, F3, F8, F9, J1, SJ3                        |
| R3498               | F, G                                | E2, F3, F8, F9, J1, SJ3                        |
| R3499               | F, G                                | E2, F3, F8, F9, J1, SJ3                        |
| R3500               | F, G                                | E2, F3, F8, F9, J1, SJ3                        |
| R3501               | F, G                                | E2, F3, F8, F9, J1, SJ3                        |
| R3502               | F, G                                | E2, F3, F8, F9, J1, SJ3                        |
| R3503               | F, G                                | E2, F3, F8, F9, J1, SJ3                        |
| R3504               | F, G                                | B3, F3, F8, L1, SJ3                            |
| R3505               | F, G                                | E2, F3, F8, F9, J1, SJ3                        |
| R3506               | F, G                                | E2, F3, F8, F9, J1, SJ3                        |
| R3507               | F, G                                | E2, F3, F8, F9, J1, P1, SJ3                    |
| R3508               | F, G                                | E2, F3, F8, F9, J1, SJ3                        |
| R3509               | F, G                                | F3, F8   |
| R3510               | F, G                                | E2, F3, F8, F9, J1, SJ3                        |
| R3511               | F, G                                | E2, F3, F7, F8, F9, G1, J1, L1, L2, SJ3        |
| R3512               | F, G                                | F3, F8, J1, L6, M2, SJ3                        |
| R3513               | F, G                                | E2, F3, F8, F9, J1, SJ3                        |
| R3514               | F, G                                | E2, F3, F8, F9, J1, SJ3                        |
| R3515               | F, G                                | E2, F3, F8, F9, J1, SJ3                        |
| R3516               | F, G                                | E2, F3, F8, F9, J1, SJ3                        |
| R3517               | F, G                                | B1, E2, F3, F8, F9, J1                         |
| R3518               | F, G                                | B1, B3, E2, F3                                 |
| R3519               | F, G                                | E2, F3, F8, F9, J1, SJ3                        |
| R3520               | F, G                                | E2, F3, F8, F9, J1, SJ3                        |
| R3521               | F, G                                | E2, F3, F8, F9, J1, SJ3                        |
| R3522               | F, G                                | E2, F3, F8, J1                                 |
| R3523               | F, G                                | E2, F3, F8, F9, J1, SJ3                        |
| R3524               | F, G                                | F3, F8, J1, SJ3                                |
| R3525               | F, G                                | E2, F3, F8, F9, J1, SJ3                        |
| R3526               | F, G                                | E2, F3, F8, F9, J1, SJ3                        |
| R3527               | F, G                                | E2, F3, F8, F9, J1, SJ3                        |
| R3528               | F, G                                | E2, F3, F8, F9, J1, SJ3                        |
| R3529               | F, G                                | E2, F3, F8, F9, J1, SJ3                        |
| R3530               | F, G                                | E2, F3, F8, F9, J1, SJ3                        |
| R3531               | F, G                                | E2, F3, F8, F9, J1, SJ3                        |
| R3532               | F, G                                | E2, F3, F8, F9, J1, SJ3                        |
| R3533               | F, G                                | F3, F8, J1, SJ3                                |
| R3534               | F, G                                | E2, F3, F8, F9, J1, SJ3                        |
| R3535               | F, G                                | E2, F3, F8, F9, J1, SJ3                        |
| R3536               | F, G                                | E2, F3, F8, F9, J1, SJ3                        |
| R3537               | F, G                                | E2, F3, F8, F9, J1, SJ3                        |
| R3538               | F, G                                | E2, F3, F8, F9, J1, SJ3                        |

| Representers<br>申述人 | Related Amendment Item(s)<br>相關修訂項目 | Major Grounds / Proposals<br>主要理由／建議 |
|---------------------|-------------------------------------|--------------------------------------|
| R3539               | F, G                                | F3, F8                               |
| R3540               | F, G                                | E2, F3, F8, F9, J1, SJ3              |
| R3541               | F, G                                | E2, F3, F8, F9, J1, SJ3              |
| R3542               | F, G                                | E2, F3, F8, F9, J1, SJ3              |
| R3543               | F, G                                | E2, F3, F7, F8, F9, J1, SJ3          |
| R3544               | F, G                                | E2, F3, F8, F9, J1, SJ3              |
| R3545               | F, G                                | C1, F3, F8, F9, SJ3                  |
| R3546               | F, G                                | E2, F3, F8, F9, J1, SJ3              |
| R3547               | F, G                                | E2, F3, F8, F9, J1, SJ3              |
| R3548               | F, G                                | D1, E2, F3, F8, F9, J1, SD2, SJ3     |
| R3549               | F, G                                | E2, F3, F8, F9, J1, SJ3              |
| R3550               | F, G                                | E2, F3, F8, F9, J1, SJ3              |
| R3551               | F, G                                | E2, F3, F8, F9, J1, SJ3              |
| R3552               | F, G                                | E2, F3, F8, F9, J1, SJ3              |
| R3553               | F, G                                | E2, F3, F7, F8, F9                   |
| R3554               | F, G                                | E2, F3, F8, F9, J1, SJ3              |
| R3555               | F, G                                | E2, F3, F7, F8, F9, J1, SJ3          |
| R3556               | F, G                                | E2, F3, F9                           |
| R3557               | F, G                                | E2, F3, F8, F9, J1, SJ3              |
| R3558               | F, G                                | F3, F8, J1, SJ3                      |
| R3559               | F, G                                | E2, F3, F8, F9, J1, SJ3              |
| R3560               | F, G                                | E2, F3, F8, F9, J1, SJ3              |
| R3561               | F, G                                | E2, F3, F8, F9                       |
| R3562               | F, G                                | B3, E2, F3, F8, F9, J1, SJ3          |
| R3563               | F, G                                | B3, E2, F2, F3, F8, F9, J1, SF2, SJ3 |
| R3564               | F, G                                | E2, F3, F8, F9, J1, SJ3              |
| R3565               | F, G                                | E2, F3, F8                           |
| R3566               | F, G                                | E2, F3, F8, F9, J1, SJ3              |
| R3567               | F, G                                | E2, F3, F8, F9, J1, SJ3              |
| R3568               | F, G                                | E2, F3, F8, F9, J1, SJ3              |
| R3569               | F, G                                | D1, E2, F3, F7, F8, F9, SD2, SJ3     |
| R3570               | F, G                                | D1, E2, F3, F8, F9, J1, SJ3          |
| R3571               | F, G                                | E2, F3, F8, F9, J1, SJ3              |
| R3572               | F, G                                | B3, E2, F3, F8, F9, J1               |
| R3573               | F, G                                | E2, F3, F8, F9, SJ3                  |
| R3574               | F, G                                | E2, F3, F8, SJ3                      |
| R3575               | F, G                                | E2, F3, F8, F9, J1, SJ3              |
| R3576               | F, G                                | E2, F3, F8, F9, J1, SJ3              |
| R3577               | F, G                                | E2, F3, F8, F9                       |
| R3578               | F, G                                | E2, F3, F8, J1, SJ3                  |
| R3579               | F, G                                | E2, F3, F8, F9, J1, SJ3              |
| R3580               | F, G                                | E2, F3, F8, F9, J1, SJ3              |
| R3581               | F, G                                | D1, E2, F3, F8, F9, J1, SJ3          |
| R3582               | F, G                                | E2, F3, F8, F9, J1, L2, M2, SJ3      |
| R3583               | F, G                                | E2, F3, F8, F9, J1, L1, L2, SJ3      |
| R3584               | F, G                                | E2, F3, F8, F9                       |
| R3585               | F, G                                | E2, F3, F8, F9, J1, L2, SJ3          |
| R3586               | F, G                                | E2, F3, F8, F9, J1, SJ3              |
| R3587               | F, G                                | E2, F3, F8, F9, J1, SJ3              |
| R3588               | F, G                                | D1, E2, F3, F7, F8, F9, G1, N1       |
| R3589               | F, G                                | E2, F3, F8, F9, J1, SJ3              |
| R3590               | F, G                                | E2, F3, F8, F9, J1, SJ3              |
| R3591               | F, G                                | E2, F3, F8, F9, J1, SJ3              |

| Representers<br>申述人 | Related Amendment Item(s)<br>相關修訂項目 | Major Grounds / Proposals<br>主要理由／建議       |
|---------------------|-------------------------------------|--|
| R3592               | F, G                                | F3, F8                                     |
| R3593               | F, G                                | E2, F3, F8, F9, J1, SJ3                    |
| R3594               | F, G                                | E2, F3, F8, F9, J1, SJ3                    |
| R3595               | F, G                                | E2, F3, F8, F9, J1, SJ3                    |
| R3596               | F, G                                | E2, F3, F8, F9, J1, SJ3                    |
| R3597               | F, G                                | E2, F3, F8, F9, J1, SJ3                    |
| R3598               | F, G                                | E2, F3, F8, F9, J1, SJ3                    |
| R3599               | F, G                                | E2, F3, F8, F9, SJ3                        |
| R3600               | F, G                                | E2, F3, F8, F9, J1, SJ3                    |
| R3601               | F, G                                | E2, F3, F8, F9, J1, SJ3                    |
| R3602               | F, G                                | E2, F3, F8, F9, J1, SJ3                    |
| R3603               | F, G                                | E2, F3, F8, F9, J1, SJ3                    |
| R3604               | F, G                                | E2, F3, F8, F9, SJ3                        |
| R3605               | F, G                                | F3, F8, J1, SJ3                            |
| R3606               | F, G                                | E2, F3, F8, J1                             |
| R3607               | F, G                                | E2, F3, F8, F9, J1, SJ3                    |
| R3608               | F, G                                | E2, F3, F8, F9, J1, SJ3                    |
| R3609               | F, G                                | E2, F3, F8, F9, J1, SJ3                    |
| R3610               | F, G                                | E2, F3, F8, F9, J1, SJ3                    |
| R3611               | F, G                                | E2, F3, F8, F9, J1, SJ3                    |
| R3612               | F, G                                | E2, F3, F8, F9, J1, SJ3                    |
| R3613               | F, G                                | E2, F3, F8, F9, J1, SJ3                    |
| R3614               | F, G                                | E2, F3, F8, F9, J1, SJ3                    |
| R3615               | F, G                                | E2, F3, F8, F9, J1, SJ3                    |
| R3616               | F, G                                | E2, F3, F8, F9, J1, SJ3                    |
| R3617               | F, G                                | E2, F3, F8, F9, J1, SJ3                    |
| R3618               | F, G                                | E2, F3, F8, F9, J1, SJ3                    |
| R3619               | F, G                                | B3, D1, F3, F7, F8, F9, G1, H1, L1, L2, P4 |
| R3620               | F, G                                | F7, F9, M2                                 |
| R3621               | F, G                                | E2, F3, SD2                                |
| R3622               | F, G                                | F3, F7, F8, F9, L7, SD2                    |
| R3623               | F, G                                | M2   |
| R3624               | F, G                                | D1, E2, F3, L6, SD3                        |
| R3625               | F, G                                | B5, L3, O1                                 |
| R3626               | F, G                                | F7, L2                                     |
| R3627               | F, G                                | B2, B5, D1, F3, L1, L6, N2, SJ3            |
| R3628               | F, G                                | F3   |
| R3629               | F, G                                | B3, E2, F3, F9, J1, SJ3                    |
| R3630               | F, G                                | B3, D1, E2, F3, F8, F9, SJ3                |
| R3631               | F, G                                | F3, F8, J1, SJ3                            |
| R3632               | F, G                                | F3, F8, SJ3                                |
| R3633               | F, G                                | E2, F3, F8, F9, J1, SJ3                    |
| R3634               | F, G                                | E2, F3, F8, F9, J1, SJ3                    |
| R3635               | F, G                                | B3, E2, F3, F8, F9                         |
| R3636               | F, G                                | E2, F3, F8, F9, J1, SJ3                    |
| R3637               | F, G                                | F3, G1                                     |
| R3638               | F, G                                | F3, F7, F8, G1, SJ3                        |
| R3639               | F, G                                | E2, F3, F8, F9, J1, SJ3                    |
| R3640               | F, G                                | B3, E2, F3, F7, F8                         |
| R3641               | F, G                                | F3, F8, J1, SJ3                            |
| R3642               | F, G                                | E2, F3, F8, F9, J1, SJ3                    |
| R3643               | F, G                                | E2, F3, F8, F9                             |
| R3644               | F, G                                | E2, F3, F8, F9, J1, SJ3                    |

| Representers<br>申述人 | Related Amendment Item(s)<br>相關修訂項目 | Major Grounds / Proposals<br>主要理由／建議 |
|---------------------|-------------------------------------|--------------------------------------|
| R3645               | F, G                                | SD2                                  |
| R3646               | F, G                                | B3, E2, F3, F7, F8, F9, SJ3          |
| R3647               | F, G                                | B3, E2, F3, F8, J1, SJ3              |
| R3648               | F, G                                | B3, F3, J1, SJ3                      |
| R3649               | F, G                                | E2, F3, F8, F9, J1, SJ3              |
| R3650               | F, G                                | B3, E2, F3                           |
| R3651               | F, G                                | E2, F3, F8, F9, J1, SJ3              |
| R3652               | F, G                                | E2, F3, F8, F9, SJ3                  |
| R3653               | F, G                                | E2, F3, F8, F9, SJ3                  |
| R3654               | F, G                                | F3, F8                               |
| R3655               | F, G                                | E2, F3, F8, G1                       |
| R3656               | F, G                                | E2, F3, F8, G1                       |
| R3657               | F, G                                | E2, F3, F8, F9, J1, SJ3              |
| R3658               | F, G                                | F3, F8, J1, SJ3                      |
| R3659               | F, G                                | E2, F3, F8, F9, SJ3                  |
| R3660               | F, G                                | E2, F3, F8                           |
| R3661               | F, G                                | E2, F3, F8, F9, J1, P4, SJ3          |
| R3662               | F, G                                | B6, E2                               |
| R3663               | F, G                                | B3, B6, F3, F8                       |
| R3664               | F, G                                | F3, F8, J1, SJ3                      |
| R3665               | F, G                                | F3                                   |
| R3666               | F, G                                | E2, F3, F8, J1, SJ3                  |
| R3667               | F, G                                | E2, F3, F8, J1, SJ3                  |
| R3668               | F, G                                | B3, F3, J1                           |
| R3669               | F, G                                | E2, F3, F8, F9, J1, SJ3              |
| R3670               | F, G                                | E2, F3, F8, F9, J1, SJ3              |
| R3671               | F, G                                | D1, E2, F3, F8, F9, N2               |
| R3672               | F, G                                | E2, F3, F7, F8, F9, SJ3              |
| R3673               | F, G                                | E2, F3, F8, F9, J1, SJ3              |
| R3674               | F, G                                | E2, F3, F8, F9, J1, SJ3              |
| R3675               | F, G                                | E2, F3, F8, F9, J1, SJ3              |
| R3676               | F, G                                | F3, F8, J1, SJ3                      |
| R3677               | F, G                                | D1, E2, F3, F8, F9, J1, SJ3          |
| R3678               | F, G                                | F3, F8, J1, SJ3                      |
| R3679               | F, G                                | F8                                   |
| R3680               | F, G                                | B3                                   |
| R3681               | F, G                                | E2, F3, F8, F9, J1, SJ3              |
| R3682               | F, G                                | D1, E2, F3, F8, F9, J1, SJ3          |
| R3683               | F, G                                | B6, E2, F3, F8, F9, SJ3              |
| R3684               | F, G                                | B3, B6, G1, N1, Q1                   |
| R3685               | F, G                                | E2, F8                               |
| R3686               | F, G                                | E2, F3, F8, F9, J1, SJ3              |
| R3687               | F, G                                | E2, F3, F8, F9, J1, SJ3              |
| R3688               | F, G                                | E2, F3, F8, F9, J1, SJ3              |
| R3689               | F, G                                | B1, B3, P1                           |
| R3690               | F, G                                | E2, F3, F7, F9, G1                   |
| R3691               | F, G                                | D1, E2, F3, F7, F8, F9, SD2          |
| R3692               | F, G                                | E2, F3, F8, F9, SJ3                  |
| R3693               | F, G                                | B7, F3, F8                           |
| R3694               | F, G                                | E2, F3, F8, F9, SJ3                  |
| R3695               | F, G                                | B3, E2, F9, G1                       |
| R3696               | F, G                                | E2, F3, F8, F9, SJ3                  |
| R3697               | F, G                                | E2                                   |

| Representers<br>申述人 | Related Amendment Item(s)<br>相關修訂項目 | Major Grounds / Proposals<br>主要理由／建議                            |
|---------------------|-------------------------------------|---|
| R3698               | F, G                                | F3, N2, N3  |
| R3699               | F, G                                | F3, F8, G1, L2, L6  |
| R3700               | F, G                                | B5, D1, E2, F3, F8, SD2   |
| R3701               | F, G                                | C2, E2, F9, J1  |
| R3702               | F, G                                | F3, F7, F8, F9, J1, SJ3   |
| R3703               | A, B1, C, D, E, F, G                | E2, F3, F8, L1, L6  |
| R3704               | F, G                                | B3, D1, E2, F3, J1, SJ3   |
| R3705               | F, G                                | E2  |
| R3706               | F, G                                | B1, B3, D1, F3, F7, F8, F9, G1                                  |
| R3707               | F, G                                | E2, F8  |
| R3708               | F, G                                | F3, L2, L6  |
| R3709               | F, G                                | B3, E2, F3, F8, F9, J1, SJ3                                     |
| R3710               | F, G                                | B3, E2  |
| R3711               | F, G                                | B2, B3, E2, F3, F7, F8, F9                                      |
| R3712               | F, G                                | D1, F3, F8, J1, SD2   |
| R3713               | F, G                                | B3, E2, F3, F7, F8, L2, SF2                                     |
| R3714               | F, G                                | B1, B6, F3  |
| R3715               | F, G                                | C1, C2, D1, F3, F8, G1  |
| R3716               | F, G                                | B3, D1  |
| R3717               | F, G                                | F8  |
| R3718               | F, G                                | E2, F3, F8  |
| R3719               | F, G                                | B3, F3, G1  |
| R3720               | F, G                                | F1, F3, F8  |
| R3721               | F, G                                | E2, F7, F8, F9  |
| R3722               | F, G                                | B1, B3, F3, F7, F8, F9, J1, L6                                  |
| R3723               | F, G                                | B3, B6, F3, F8  |
| R3724               | F, G                                | F3, F8  |
| R3725               | F, G                                | B3, G1  |
| R3726               | F, G                                | C2, D1, D4, E2, F3, F8  |
| R3727               | F, G                                | B3, F3, F8, G1, SH3   |
| R3728               | F, G                                | B3  |
| R3729               | F, G                                | B3, D6, D7, D8, E2, F1, F3, F7, F8, F9, G1, K2, M1, M2, N2, SD3 |
| R3730               | F, G                                | B3, B6, D1, F3, F9, J1  |
| R3731               | F, G                                | B3, E2, F3, F8, G1, H1  |
| R3732               | F, G                                | F3, F8  |
| R3733               | F, G                                | B1, B3, B6, E2, L1  |
| R3734               | F, G                                | B6, F3, G1, J1, L1, M2  |
| R3735               | F, G                                | E2, F3, F8, F9, J1  |
| R3736               | F, G                                | E1, E2, F12, F3, F8, N3   |
| R3737               | F, G                                | B3, E2, F3, F7, F8, F9, J1, SJ3                                 |
| R3738               | F, G                                | B3, E2, F8, F9, J1, SJ3   |
| R3739               | F, G                                | E2, F3, F8, F9  |
| R3740               | F, G                                | B3, D1, E2, F3, F8, F9, G1, L6, N2                              |
| R3741               | F, G                                | M2  |
| R3742               | F, G                                | B1, B5, B7, F3, G1, L2  |
| R3743               | F, G                                | B3, E2, F3, F8, F9  |
| R3744               | F, G                                | B2, B3, O1  |
| R3745               | F, G                                | E2, F3, F8, F9, J1, SJ3   |
| R3746               | F, G                                | D1, E2, F3, F8, F9, J1, P4, SJ3                                 |
| R3747               | F, G                                | F3  |
| R3748               | F, G                                | E2, F3, F8, F9  |
| R3749               | F, G                                | F8  |
| R3750               | F, G                                | B1, B2, F8, J1, K2, M3  |



| Representers<br>申述人 | Related Amendment Item(s)<br>相關修訂項目 | Major Grounds / Proposals<br>主要理由／建議         |
|---------------------|-------------------------------------|--|
| R3751               | F, G                                | F3   |
| R3752               | F, G                                | F3, F7, F9                                   |
| R3753               | F, G                                | F3   |
| R3754               | F, G                                | D1, D2, F3, F8, J1                           |
| R3755               | F, G                                | D1, G1                                       |
| R3756               | F, G                                | B3, D1, F3, F8, N2, SD2                      |
| R3757               | F, G                                | F3, F7, F9, G1, L7                           |
| R3758               | F, G                                | E2, F3, F8, F9                               |
| R3759               | F, G                                | E2, G1, M2                                   |
| R3760               | F, G                                | B1, L1, L2, L9, M2                           |
| R3761               | F, G                                | D1, F3                                       |
| R3762               | F, G                                | B3, B7, D1, D4, F3, J1, L2, M2, O1, SD2, SJ3 |
| R3763               | F, G                                | B6, G1, J1, SQ3                              |
| R3764               | F, G                                | E2, F3, F8, G1, L8, SJ2, SJ3                 |
| R3765               | F, G                                | E2, F3, F7, F8, F9, SJ3                      |
| R3766               | F, G                                | L2, M2                                       |
| R3767               | F, G                                | E2, F3, F8, F9, J1, SJ3                      |
| R3768               | F, G                                | D1, E2, F3, F7, F9                           |
| R3769               | F, G                                | D1, N3                                       |
| R3770               | F, G                                | F3   |
| R3771               | F, G                                | E2, F3, F8, F9                               |
| R3772               | F, G                                | B3, F3                                       |
| R3773               | F, G                                | B3, F3, N3, SH3                              |
| R3774               | F, G                                | F3, F8                                       |
| R3775               | F, G                                | D1, N2                                       |
| R3776               | F, G                                | E2, F3, F8, F9                               |
| R3777               | F, G                                | F3   |
| R3778               | F, G                                | B3   |
| R3779               | F, G                                | F3, F7, F8, F9, L2, L7                       |
| R3780               | F, G                                | B1, F3, M2                                   |
| R3781               | F, G                                | F3, M2, O1                                   |
| R3782               | F, G                                | E2, F3, F7, F8, F9, SJ3                      |
| R3783               | F, G                                | B3, E2, L2, L6, O1                           |
| R3784               | F, G                                | E2, G1                                       |
| R3785               | F, G                                | E2   |
| R3786               | A, B1, C, D, E, F, G                | D1, E2, F3, F8, L1, L6, N2, SJ3              |
| R3787               | F, G                                | E2, F3, L6                                   |
| R3788               | F, G                                | B2, H1, M2                                   |
| R3789               | F, G                                | F3, F7, F8, F9, J1                           |
| R3790               | F, G                                | B5, F3                                       |
| R3791               | F, G                                | F3, F7, F9, L6, M2                           |
| R3792               | F, G                                | E2, F3, F8, F9, J1, SJ3                      |
| R3793               | F, G                                | E2, F3, F8, F9, J1, SJ3                      |
| R3794               | F, G                                | C2, D1, F3                                   |
| R3795               | F, G                                | E2, F3, F8                                   |
| R3796               | F, G                                | F3, F7, F9, G1, H1, L6                       |
| R3797               | F, G                                | B1, D1, E2, F3, M2                           |
| R3798               | F, G                                | B1, B3, B5, F3, F7, F9, M2, SD2              |
| R3799               | F, G                                | F3, L6                                       |
| R3800               | F, G                                | E2, F3, F8, F9, J1, SJ3                      |
| R3801               | F, G                                | D1, F3, F9, L6, N2                           |
| R3802               | F, G                                | E2, F3, F7, F8, F9, L2, L6                   |
| R3803               | F, G                                | F3, F8, L2, M2                               |

| Representers<br>申述人 | Related Amendment Item(s)<br>相關修訂項目 | Major Grounds / Proposals<br>主要理由／建議                     |
|---------------------|-------------------------------------|--|
| R3804               | F, G                                | B7, D4, D5, E1, F11, F12, F13, M1, M2, O1                |
| R3805               | F, G                                | B3, B5, D1, D2, D4, E2, F3, F8, F9, G1, H1, J1, SH3, SJ3 |
| R3806               | F, G                                | B1, C1, D1, D4, E2, M1, M2, N2, O1, P1, SD2, SD3         |
| R3807               | F, G                                | M2, Q1, Q2   |
| R3808               | F, G                                | F3   |
| R3809               | F, G                                | E2, F3, F8, F9, J1, M2, SD3, SH3, SJ3                    |
| R3810               | F, G                                | B5, G1, Q2   |
| R3811               | F, G                                | E2, F8   |
| R3812               | F, G                                | B5, L2, L6, M2   |
| R3813               | F, G                                | B5, F3, L1, L2, L6, L7                                   |
| R3814               | F, G                                | D1, F3   |
| R3815               | F, G                                | D1, D2, E2, F3, F8, F9, J1, SJ3                          |
| R3816               | F, G                                | B5, J1, SJ3  |
| R3817               | F, G                                | E2, F8, L1, L9   |
| R3818               | F, G                                | B1, F3, F7, F9, SD2, SH3                                 |
| R3819               | F, G                                | E2, F3, F8   |
| R3820               | F, G                                | E2, F3, F8   |
| R3821               | F, G                                | E2, F3, F8   |
| R3822               | F, G                                | E2, F3, F8, F9, J1, SJ3                                  |
| R3823               | F, G                                | B3, L6   |
| R3824               | F, G                                | B3, E2, L6   |
| R3825               | F, G                                | E2   |
| R3826               | F, G                                | B1, E2, F12, F3, F7, F9, G1, L6, M2, O1                  |
| R3827               | F, G                                | D1, F3, F7, F8, F9, J1, P4, SJ3                          |
| R3828               | F, G                                | B5, D1, D4, E2, F3, G1, L2, M2, SD2                      |
| R3829               | F, G                                | L1, L2, M2   |
| R3830               | F, G                                | B2, B3, F3, L1, L2, M2                                   |
| R3831               | F, G                                | F9, H1, L2, M2   |
| R3832               | F, G                                | B3, F3, F8, F9, J1, L1, L2, L3, L6, SJ3                  |
| R3833               | F, G                                | B2, E2, L2, L9, SD2, SQ8                                 |
| R3834               | F, G                                | E2, L2, L9, SQ8  |
| R3835               | F, G                                | F7, F8, F9, L9   |
| R3836               | F, G                                | E2, F7, F8, F9   |
| R3837               | F, G                                | C1, F3, F7, F9, G1, SH3                                  |
| R3838               | F, G                                | B3, F3, F8, G1   |
| R3839               | F, G                                | E2, F3   |
| R3840               | F, G                                | F3, F8   |
| R3841               | F, G                                | B3, E2, F12, H1, J1, L7, SJ3                             |
| R3842               | F, G                                | C1, D1, E2, F3, F8, F9, J1, SJ3                          |
| R3843               | F, G                                | E2, F3, F7, F8, F9                                       |
| R3844               | F, G                                | B3, F3   |
| R3845               | F, G                                | E2, F3, F8, F9, J1, SJ3                                  |
| R3846               | F, G                                | E2, F9   |
| R3847               | F, G                                | F3   |
| R3848               | F, G                                | F3, F8   |
| R3849               | F, G                                | F3, F8   |
| R3850               | F, G                                | E2, F3, F8, J1, SJ3                                      |
| R3851               | F, G                                | D1, F3, F8, J1, SJ3                                      |
| R3852               | F, G                                | B1, B3, F3   |
| R3853               | F, G                                | F3, F8, J1, SJ3  |
| R3854               | F, G                                | F3, F8   |
| R3855               | F, G                                | F3   |
| R3856               | F, G                                | D1, F3, J1   |

| Representers<br>申述人 | Related Amendment Item(s)<br>相關修訂項目 | Major Grounds / Proposals<br>主要理由／建議           |
|---------------------|-------------------------------------|--|
| R3857               | F, G                                | B3, D1, F3                                     |
| R3858               | F, G                                | B3, E2, F3, F9                                 |
| R3859               | F, G                                | F3, F8   |
| R3860               | F, G                                | B3, F3, F8                                     |
| R3861               | F, G                                | B3, C1, E2, F3                                 |
| R3862               | F, G                                | B3, G1   |
| R3863               | F, G                                | B1, B3, E2                                     |
| R3864               | F, G                                | F3, F8, SJ3                                    |
| R3865               | F, G                                | F3, F7, F9                                     |
| R3866               | F, G                                | E2, F3, F7, F9, G1, SD2                        |
| R3867               | F, G                                | M2   |
| R3868               | F, G                                | B5, F3   |
| R3869               | F, G                                | D1, F3, F7, F9, G1, SJ3                        |
| R3870               | F, G                                | B6, E2, F3, F7                                 |
| R3871               | F, G                                | B1, P4   |
| R3872               | F, G                                | F3, F8   |
| R3873               | F, G                                | E2, F3, F9, G1, J1                             |
| R3874               | F, G                                | F3, F8, J1, SJ3                                |
| R3875               | F, G                                | B5, F3   |
| R3876               | F, G                                | F3   |
| R3877               | F, G                                | E2, F3, F7                                     |
| R3878               | F, G                                | E2, F3, F8, J1, SJ3                            |
| R3879               | F, G                                | B1, F3, F8, P4                                 |
| R3880               | F, G                                | F3, F8   |
| R3881               | F, G                                | D1, E2, F3, F7, F8, F9, J1, SJ3                |
| R3882               | F, G                                | F3   |
| R3883               | F, G                                | F3, F8   |
| R3884               | F, G                                | C2, D1, F3, G1, L1, N2                         |
| R3885               | F, G                                | E2, F3, F8                                     |
| R3886               | F, G                                | E2, F3   |
| R3887               | F, G                                | G1   |
| R3888               | F, G                                | F3   |
| R3889               | F, G                                | F3   |
| R3890               | F, G                                | F3, M2   |
| R3891               | F, G                                | B3, E2, F11, F8, G1, L6, M2, SD2               |
| R3892               | F, G                                | B3, F8   |
| R3893               | F, G                                | E2, F3, F8, F9, G1                             |
| R3894               | F, G                                | B3, E2, F3                                     |
| R3895               | F, G                                | B3, E2, F3, F7, F8, F9, J1, L2, SJ3            |
| R3896               | F, G                                | E2, F3, F7, F8, F9                             |
| R3897               | F, G                                | E2, F3, F8, F9, H1, J1, SD2, SJ3               |
| R3898               | F, G                                | B3, D1, E2, F3, F8, G1, L2                     |
| R3899               | F, G                                | B1, B3, F3, F7, F8, F9, L1, L2, L7, L9, M2, O1 |
| R3900               | F                                   | F8   |
| R3901               | F                                   | F3, F8   |
| R3902               | F                                   | B3, F3   |
| R3903               | G                                   | E2, F3, F8, F9, SJ3                            |
| R3904               | G                                   | E2, F3, F8, F9, SJ3                            |
| R3905               | G                                   | D1, E2, SD2                                    |
| R3906               | G                                   | D1, F3, SD2                                    |
| R3907               | A, B1, B2, C, D, E, F, G, H         | D1, N2, SD2                                    |
| R3908               | G                                   | D1, SD2  |
| R3909               | G                                   | B3, E2   |

| Representers<br>申述人 | Related Amendment Item(s)<br>相關修訂項目 | Major Grounds / Proposals<br>主要理由／建議 |
|---------------------|-------------------------------------|--------------------------------------|
| R3910               | G                                   | E2, F3, M2                           |
| R3911               | G                                   | F3, F9, G1, M2                       |
| R3912               | G                                   | M2                                   |
| R3913               | G                                   | D1, F3, O1, SD2                      |
| R3914               | G                                   | B1, F3, G1, M2, N2                   |
| R3915               | G                                   | F3, SJ3                              |
| R3916               | G                                   | B6, F3                               |
| R3917               | G                                   | B6, SJ3                              |
| R3918               | G                                   | D1, SD2                              |
| R3919               | G                                   | M2                                   |
| R3920               | G                                   | L2                                   |
| R3921               | G                                   | G1, L1                               |
| R3922               | G                                   | G1, L1                               |
| R3923               | G                                   | G1, L1                               |
| R3924               | G                                   | G1, L1                               |
| R3925               | G                                   | G1, L1                               |
| R3926               | G                                   | G1, L1                               |
| R3927               | G                                   | G1, L1                               |
| R3928               | G                                   | G1, L1                               |
| R3929               | G                                   | G1, L1                               |
| R3930               | G                                   | G1, L1                               |
| R3931               | G                                   | G1, L1                               |
| R3932               | G                                   | G1, L1                               |
| R3933               | G                                   | G1, L1                               |
| R3934               | G                                   | G1, L1                               |
| R3935               | G                                   | G1, L1                               |
| R3936               | G                                   | G1, L1                               |
| R3937               | G                                   | G1, L1                               |
| R3938               | G                                   | G1, L1                               |
| R3939               | G                                   | G1, L1                               |
| R3940               | G                                   | G1, L1                               |
| R3941               | G                                   | G1, L1                               |
| R3942               | G                                   | G1, L1                               |
| R3943               | G                                   | G1, L1                               |
| R3944               | G                                   | G1, L1                               |
| R3945               | G                                   | G1, L1                               |
| R3946               | G                                   | G1, L1                               |
| R3947               | G                                   | G1, L1                               |
| R3948               | G                                   | G1, L1                               |
| R3949               | G                                   | G1, L1                               |
| R3950               | G                                   | G1, L1                               |
| R3951               | G                                   | G1, L1                               |
| R3952               | G                                   | G1, L1                               |
| R3953               | G                                   | G1, L1                               |
| R3954               | G                                   | G1, L1                               |
| R3955               | G                                   | G1, L1                               |
| R3956               | G                                   | G1, L1                               |
| R3957               | G                                   | G1, L1                               |
| R3958               | G                                   | G1, L1                               |
| R3959               | G                                   | G1, L1                               |
| R3960               | G                                   | G1, L1                               |
| R3961               | G                                   | G1, L1                               |
| R3962               | G                                   | G1, L1                               |

| Representers<br>申述人 | Related Amendment Item(s)<br>相關修訂項目 | Major Grounds / Proposals<br>主要理由／建議 |
|---------------------|-------------------------------------|--------------------------------------|
| R3963               | G                                   | G1, L1                               |
| R3964               | G                                   | G1, L1                               |
| R3965               | G                                   | G1, L1                               |
| R3966               | G                                   | G1, L1                               |
| R3967               | G                                   | G1, L1                               |
| R3968               | G                                   | G1, L1                               |
| R3969               | G                                   | G1, L1                               |
| R3970               | G                                   | G1, L1                               |
| R3971               | G                                   | G1, L1                               |
| R3972               | G                                   | G1, L1                               |
| R3973               | G                                   | G1, L1                               |
| R3974               | G                                   | G1, L1                               |
| R3975               | G                                   | G1, L1                               |
| R3976               | G                                   | G1, L1                               |
| R3977               | G                                   | G1, L1                               |
| R3978               | G                                   | G1, L1                               |
| R3979               | G                                   | G1, L1                               |
| R3980               | G                                   | G1, L1                               |
| R3981               | G                                   | G1, L1                               |
| R3982               | G                                   | G1, L1                               |
| R3983               | G                                   | G1, L1                               |
| R3984               | G                                   | G1, L1                               |
| R3985               | G                                   | G1, L1                               |
| R3986               | G                                   | G1, L1                               |
| R3987               | G                                   | G1, L1                               |
| R3988               | G                                   | G1, L1                               |
| R3989               | G                                   | G1, L1                               |
| R3990               | G                                   | G1, L1                               |
| R3991               | G                                   | G1, L1                               |
| R3992               | G                                   | G1, L1                               |
| R3993               | G                                   | G1, L1                               |
| R3994               | G                                   | G1, L1                               |
| R3995               | G                                   | G1, L1                               |
| R3996               | G                                   | G1, L1                               |
| R3997               | G                                   | G1, L1                               |
| R3998               | G                                   | G1, L1                               |
| R3999               | G                                   | G1, L1                               |
| R4000               | G                                   | G1, L1                               |
| R4001               | G                                   | G1, L1                               |
| R4002               | G                                   | G1, L1                               |
| R4003               | G                                   | G1, L1                               |
| R4004               | G                                   | G1, L1                               |
| R4005               | G                                   | G1, L1                               |
| R4006               | G                                   | G1, L1                               |
| R4007               | G                                   | G1, L1                               |
| R4008               | G                                   | G1, L1                               |
| R4009               | G                                   | G1, L1                               |
| R4010               | G                                   | G1, L1                               |
| R4011               | G                                   | G1, L1                               |
| R4012               | G                                   | G1, L1                               |
| R4013               | G                                   | G1, L1                               |
| R4014               | G                                   | G1, L1                               |
| R4015               | G                                   | G1, L1                               |

| Representers<br>申述人 | Related Amendment Item(s)<br>相關修訂項目 | Major Grounds / Proposals<br>主要理由／建議 |
|---------------------|-------------------------------------|--------------------------------------|
| R4016               | G                                   | G1, L1                               |
| R4017               | G                                   | G1, L1                               |
| R4018               | G                                   | G1, L1                               |
| R4019               | G                                   | G1, L1                               |
| R4020               | G                                   | G1, L1                               |
| R4021               | G                                   | G1, L1                               |
| R4022               | G                                   | G1, L1                               |
| R4023               | G                                   | G1, L1                               |
| R4024               | G                                   | G1, L1                               |
| R4025               | G                                   | G1, L1                               |
| R4026               | G                                   | G1, L1                               |
| R4027               | G                                   | G1, L1                               |
| R4028               | G                                   | G1, L1                               |
| R4029               | G                                   | G1, L1                               |
| R4030               | G                                   | G1, L1                               |
| R4031               | G                                   | G1, L1                               |
| R4032               | G                                   | G1, L1                               |
| R4033               | G                                   | G1, L1                               |
| R4034               | G                                   | G1, L1                               |
| R4035               | G                                   | G1, L1                               |
| R4036               | G                                   | G1, L1                               |
| R4037               | G                                   | G1, L1                               |
| R4038               | G                                   | G1, L1                               |
| R4039               | G                                   | G1, L1                               |
| R4040               | G                                   | G1, L1                               |
| R4041               | G                                   | G1, L1                               |
| R4042               | G                                   | G1, L1                               |
| R4043               | G                                   | G1, L1                               |
| R4044               | G                                   | G1, L1                               |
| R4045               | G                                   | G1, L1                               |
| R4046               | G                                   | G1, L1                               |
| R4047               | G                                   | G1, L1                               |
| R4048               | G                                   | G1, L1                               |
| R4049               | G                                   | G1, L1                               |
| R4050               | G                                   | G1, L1                               |
| R4051               | G                                   | G1, L1                               |
| R4052               | G                                   | G1, L1                               |
| R4053               | G                                   | G1, L1                               |
| R4054               | G                                   | G1, L1                               |
| R4055               | G                                   | G1, L1                               |
| R4056               | G                                   | G1, L1                               |
| R4057               | G                                   | G1, L1                               |
| R4058               | G                                   | G1, L1                               |
| R4059               | G                                   | G1, L1                               |
| R4060               | G                                   | G1, L1                               |
| R4061               | G                                   | G1, L1                               |
| R4062               | G                                   | G1, L1                               |
| R4063               | G                                   | G1, L1                               |
| R4064               | G                                   | G1, L1                               |
| R4065               | G                                   | G1, L1                               |
| R4066               | G                                   | G1, L1                               |
| R4067               | G                                   | G1, L1                               |
| R4068               | G                                   | G1, L1                               |

| Representers<br>申述人 | Related Amendment Item(s)<br>相關修訂項目 | Major Grounds / Proposals<br>主要理由／建議 |
|---------------------|-------------------------------------|--------------------------------------|
| R4069               | G                                   | G1, L1                               |
| R4070               | G                                   | G1, L1                               |
| R4071               | G                                   | G1, L1                               |
| R4072               | G                                   | G1, L1                               |
| R4073               | G                                   | G1, L1                               |
| R4074               | G                                   | G1, L1                               |
| R4075               | G                                   | G1, L1                               |
| R4076               | G                                   | G1, L1                               |
| R4077               | G                                   | G1, L1                               |
| R4078               | G                                   | G1, L1                               |
| R4079               | G                                   | G1, L1                               |
| R4080               | G                                   | G1, L1                               |
| R4081               | G                                   | G1, L1                               |
| R4082               | G                                   | G1, L1                               |
| R4083               | G                                   | G1, L1                               |
| R4084               | G                                   | G1, L1                               |
| R4085               | G                                   | G1, L1                               |
| R4086               | G                                   | G1, L1                               |
| R4087               | G                                   | G1, L1                               |
| R4088               | G                                   | G1, L1                               |
| R4089               | G                                   | G1, L1                               |
| R4090               | G                                   | G1, L1                               |
| R4091               | G                                   | G1, L1                               |
| R4092               | G                                   | G1, L1                               |
| R4093               | G                                   | G1, L1                               |
| R4094               | G                                   | G1, L1                               |
| R4095               | G                                   | G1, L1                               |
| R4096               | G                                   | G1, L1                               |
| R4097               | G                                   | G1, L1                               |
| R4098               | G                                   | G1, L1                               |
| R4099               | G                                   | G1, L1                               |
| R4100               | G                                   | G1, L1                               |
| R4101               | G                                   | G1, L1                               |
| R4102               | G                                   | G1, L1                               |
| R4103               | G                                   | G1, L1                               |
| R4104               | G                                   | G1, L1                               |
| R4105               | G                                   | G1, L1                               |
| R4106               | G                                   | G1, L1                               |
| R4107               | G                                   | G1, L1                               |
| R4108               | G                                   | G1, L1                               |
| R4109               | G                                   | G1, L1                               |
| R4110               | G                                   | G1, L1                               |
| R4111               | G                                   | G1, L1                               |
| R4112               | G                                   | G1, L1                               |
| R4113               | G                                   | G1, L1                               |
| R4114               | G                                   | G1, L1                               |
| R4115               | G                                   | G1, L1                               |
| R4116               | G                                   | G1, L1                               |
| R4117               | G                                   | G1, L1                               |
| R4118               | G                                   | G1, L1                               |
| R4119               | G                                   | G1, L1                               |
| R4120               | G                                   | G1, L1                               |
| R4121               | G                                   | G1, L1                               |

| Representers<br>申述人 | Related Amendment Item(s)<br>相關修訂項目 | Major Grounds / Proposals<br>主要理由／建議 |
|---------------------|-------------------------------------|--------------------------------------|
| R4122               | G                                   | G1, L1                               |
| R4123               | G                                   | G1, L1                               |
| R4124               | G                                   | G1, L1                               |
| R4125               | G                                   | G1, L1                               |
| R4126               | G                                   | G1, L1                               |
| R4127               | G                                   | G1, L1                               |
| R4128               | G                                   | G1, L1                               |
| R4129               | G                                   | G1, L1                               |
| R4130               | G                                   | G1, L1                               |
| R4131               | G                                   | G1, L1                               |
| R4132               | G                                   | G1, L1                               |
| R4133               | G                                   | G1, L1                               |
| R4134               | G                                   | G1, L1                               |
| R4135               | G                                   | G1, L1                               |
| R4136               | G                                   | G1, L1                               |
| R4137               | G                                   | G1, L1                               |
| R4138               | G                                   | G1, L1                               |
| R4139               | G                                   | G1, L1                               |
| R4140               | G                                   | G1, L1                               |
| R4141               | G                                   | G1, L1                               |
| R4142               | G                                   | G1, L1                               |
| R4143               | G                                   | G1, L1                               |
| R4144               | G                                   | G1, L1                               |
| R4145               | G                                   | G1, L1                               |
| R4146               | G                                   | G1, L1                               |
| R4147               | G                                   | G1, L1                               |
| R4148               | G                                   | G1, L1                               |
| R4149               | G                                   | G1, L1                               |
| R4150               | G                                   | G1, L1                               |
| R4151               | G                                   | G1, L1                               |
| R4152               | G                                   | G1, L1                               |
| R4153               | G                                   | G1, L1                               |
| R4154               | G                                   | G1, L1                               |
| R4155               | G                                   | G1, L1                               |
| R4156               | G                                   | G1, L1                               |
| R4157               | G                                   | G1, L1                               |
| R4158               | G                                   | G1, L1                               |
| R4159               | G                                   | G1, L1                               |
| R4160               | G                                   | G1, L1                               |
| R4161               | G                                   | G1, L1                               |
| R4162               | G                                   | G1, L1                               |
| R4163               | G                                   | G1, L1                               |
| R4164               | G                                   | G1, L1                               |
| R4165               | G                                   | G1, L1                               |
| R4166               | G                                   | G1, L1                               |
| R4167               | G                                   | G1, L1                               |
| R4168               | G                                   | G1, L1                               |
| R4169               | G                                   | G1, L1                               |
| R4170               | G                                   | G1, L1                               |
| R4171               | G                                   | G1, L1                               |
| R4172               | G                                   | G1, L1                               |
| R4173               | G                                   | G1, L1                               |
| R4174               | G                                   | G1, L1                               |



| Representers<br>申述人 | Related Amendment Item(s)<br>相關修訂項目 | Major Grounds / Proposals<br>主要理由／建議 |
|---------------------|-------------------------------------|--------------------------------------|
| R4175               | G                                   | G1, L1                               |
| R4176               | G                                   | G1, L1                               |
| R4177               | G                                   | G1, L1                               |
| R4178               | G                                   | G1, L1                               |
| R4179               | G                                   | G1, L1                               |
| R4180               | G                                   | G1, L1                               |
| R4181               | G                                   | G1, L1                               |
| R4182               | G                                   | G1, L1                               |
| R4183               | G                                   | G1, L1                               |
| R4184               | G                                   | G1, L1                               |
| R4185               | G                                   | G1, L1                               |
| R4186               | G                                   | G1, L1                               |
| R4187               | G                                   | G1, L1                               |
| R4188               | G                                   | G1, L1                               |
| R4189               | G                                   | G1, L1                               |
| R4190               | G                                   | G1, L1                               |
| R4191               | G                                   | G1, L1                               |
| R4192               | G                                   | G1, L1                               |
| R4193               | G                                   | G1, L1                               |
| R4194               | G                                   | G1, L1                               |
| R4195               | G                                   | G1, L1                               |
| R4196               | G                                   | G1, L1                               |
| R4197               | G                                   | G1, L1                               |
| R4198               | G                                   | G1, L1                               |
| R4199               | G                                   | G1, L1                               |
| R4200               | G                                   | G1, L1                               |
| R4201               | G                                   | G1, L1                               |
| R4202               | G                                   | G1, L1                               |
| R4203               | G                                   | G1, L1                               |
| R4204               | G                                   | G1, L1                               |
| R4205               | G                                   | G1, L1                               |
| R4206               | G                                   | G1, L1                               |
| R4207               | G                                   | G1, L1                               |
| R4208               | G                                   | G1, L1                               |
| R4209               | G                                   | G1, L1                               |
| R4210               | G                                   | G1, L1                               |
| R4211               | G                                   | Nil 沒有                               |
| R4212               | G                                   | G1, L1                               |
| R4213               | G                                   | G1, L1                               |
| R4214               | G                                   | G1, L1                               |
| R4215               | G                                   | G1, L1                               |
| R4216               | G                                   | G1, L1                               |
| R4217               | G                                   | G1, L1                               |
| R4218               | G                                   | G1, L1                               |
| R4219               | G                                   | G1, L1                               |
| R4220               | G                                   | G1, L1                               |
| R4221               | G                                   | G1, L1                               |
| R4222               | G                                   | G1, L1                               |
| R4223               | G                                   | G1, L1                               |
| R4224               | G                                   | G1, L1                               |
| R4225               | G                                   | G1, L1                               |
| R4226               | G                                   | G1, L1                               |
| R4227               | G                                   | G1, L1                               |

| Representers<br>申述人 | Related Amendment Item(s)<br>相關修訂項目 | Major Grounds / Proposals<br>主要理由／建議 |
|---------------------|-------------------------------------|--------------------------------------|
| R4228               | G                                   | G1, L1                               |
| R4229               | G                                   | G1, L1                               |
| R4230               | G                                   | G1, L1                               |
| R4231               | G                                   | G1, L1                               |
| R4232               | G                                   | G1, L1                               |
| R4233               | G                                   | G1, L1                               |
| R4234               | G                                   | G1, L1                               |
| R4235               | G                                   | G1, L1                               |
| R4236               | G                                   | G1, L1                               |
| R4237               | G                                   | G1, L1                               |
| R4238               | G                                   | G1, L1                               |
| R4239               | G                                   | G1, L1                               |
| R4240               | G                                   | G1, L1                               |
| R4241               | G                                   | G1, L1                               |
| R4242               | G                                   | G1, L1                               |
| R4243               | G                                   | G1, L1                               |
| R4244               | G                                   | G1, L1                               |
| R4245               | G                                   | G1, L1                               |
| R4246               | G                                   | G1, L1                               |
| R4247               | G                                   | G1, L1                               |
| R4248               | G                                   | G1, L1                               |
| R4249               | G                                   | G1, L1                               |
| R4250               | G                                   | G1, L1                               |
| R4251               | G                                   | G1, L1                               |
| R4252               | G                                   | G1, L1                               |
| R4253               | G                                   | G1, L1                               |
| R4254               | G                                   | G1, L1                               |
| R4255               | G                                   | G1, L1                               |
| R4256               | G                                   | G1, L1                               |
| R4257               | G                                   | G1, L1                               |
| R4258               | G                                   | G1, L1                               |
| R4259               | G                                   | G1, L1                               |
| R4260               | G                                   | G1, L1                               |
| R4261               | G                                   | G1, L1                               |
| R4262               | G                                   | G1, L1                               |
| R4263               | G                                   | G1, L1                               |
| R4264               | G                                   | G1, L1                               |
| R4265               | G                                   | G1, L1                               |
| R4266               | G                                   | G1, L1                               |
| R4267               | G                                   | G1, L1                               |
| R4268               | G                                   | G1, L1                               |
| R4269               | G                                   | G1, L1                               |
| R4270               | G                                   | G1, L1                               |
| R4271               | G                                   | G1, L1                               |
| R4272               | G                                   | G1, L1                               |
| R4273               | G                                   | G1, L1                               |
| R4274               | G                                   | G1, L1                               |
| R4275               | G                                   | G1, L1                               |
| R4276               | G                                   | G1, L1                               |
| R4277               | G                                   | G1, L1                               |
| R4278               | G                                   | G1, L1                               |
| R4279               | G                                   | G1, L1                               |
| R4280               | G                                   | G1, L1                               |

| Representers<br>申述人 | Related Amendment Item(s)<br>相關修訂項目 | Major Grounds / Proposals<br>主要理由／建議 |
|---------------------|-------------------------------------|--------------------------------------|
| R4281               | G                                   | G1, L1                               |
| R4282               | G                                   | G1, L1                               |
| R4283               | G                                   | G1, L1                               |
| R4284               | G                                   | G1, L1                               |
| R4285               | G                                   | G1, L1                               |
| R4286               | G                                   | G1, L1                               |
| R4287               | G                                   | G1, L1                               |
| R4288               | G                                   | G1, L1                               |
| R4289               | G                                   | G1, L1                               |
| R4290               | G                                   | G1, L1                               |
| R4291               | G                                   | G1, L1                               |
| R4292               | G                                   | G1, L1                               |
| R4293               | G                                   | G1, L1                               |
| R4294               | G                                   | G1, L1                               |
| R4295               | G                                   | G1, L1                               |
| R4296               | G                                   | G1, L1                               |
| R4297               | G                                   | G1, L1                               |
| R4298               | G                                   | G1, L1                               |
| R4299               | G                                   | G1, L1                               |
| R4300               | G                                   | G1, L1                               |
| R4301               | G                                   | G1, L1                               |
| R4302               | G                                   | G1, L1                               |
| R4303               | G                                   | G1, L1                               |
| R4304               | G                                   | G1, L1                               |
| R4305               | G                                   | G1, L1                               |
| R4306               | G                                   | G1, L1                               |
| R4307               | G                                   | G1, L1                               |
| R4308               | G                                   | G1, L1                               |
| R4309               | G                                   | G1, L1                               |
| R4310               | G                                   | G1, L1                               |
| R4311               | G                                   | G1, L1                               |
| R4312               | G                                   | G1, L1                               |
| R4313               | G                                   | G1, L1                               |
| R4314               | G                                   | G1, L1                               |
| R4315               | G                                   | G1, L1                               |
| R4316               | G                                   | G1, L1                               |
| R4317               | G                                   | G1, L1                               |
| R4318               | G                                   | G1, L1                               |
| R4319               | G                                   | G1, L1                               |
| R4320               | G                                   | G1, L1                               |
| R4321               | G                                   | G1, L1                               |
| R4322               | G                                   | G1, L1                               |
| R4323               | G                                   | G1, L1                               |
| R4324               | G                                   | G1, L1                               |
| R4325               | G                                   | G1, L1                               |
| R4326               | G                                   | G1, L1                               |
| R4327               | G                                   | G1, L1                               |
| R4328               | G                                   | G1, L1                               |
| R4329               | G                                   | G1, L1                               |
| R4330               | G                                   | G1, L1                               |
| R4331               | G                                   | G1, L1                               |
| R4332               | G                                   | G1, L1                               |
| R4333               | G                                   | G1, L1                               |

| Representers<br>申述人 | Related Amendment Item(s)<br>相關修訂項目 | Major Grounds / Proposals<br>主要理由／建議 |
|---------------------|-------------------------------------|--------------------------------------|
| R4334               | G                                   | G1, L1                               |
| R4335               | G                                   | G1, L1                               |
| R4336               | G                                   | G1, L1                               |
| R4337               | G                                   | G1, L1                               |
| R4338               | G                                   | G1, L1                               |
| R4339               | G                                   | G1, L1                               |
| R4340               | G                                   | G1, L1                               |
| R4341               | G                                   | G1, L1                               |
| R4342               | G                                   | G1, L1                               |
| R4343               | G                                   | G1, L1                               |
| R4344               | G                                   | G1, L1                               |
| R4345               | G                                   | G1, L1                               |
| R4346               | G                                   | G1, L1                               |
| R4347               | G                                   | G1, L1                               |
| R4348               | G                                   | G1, L1                               |
| R4349               | G                                   | G1, L1                               |
| R4350               | G                                   | G1, L1                               |
| R4351               | G                                   | G1, L1                               |
| R4352               | G                                   | G1, L1                               |
| R4353               | G                                   | G1, L1                               |
| R4354               | G                                   | G1, L1                               |
| R4355               | G                                   | G1, L1                               |
| R4356               | G                                   | G1, L1                               |
| R4357               | G                                   | G1, L1                               |
| R4358               | G                                   | G1, L1                               |
| R4359               | G                                   | G1, L1                               |
| R4360               | G                                   | G1, L1                               |
| R4361               | G                                   | G1, L1                               |
| R4362               | G                                   | G1, L1                               |
| R4363               | G                                   | G1, L1                               |
| R4364               | G                                   | G1, L1                               |
| R4365               | G                                   | G1, L1                               |
| R4366               | G                                   | G1, L1                               |
| R4367               | G                                   | G1, L1                               |
| R4368               | G                                   | G1, L1                               |
| R4369               | G                                   | G1, L1                               |
| R4370               | G                                   | G1, L1                               |
| R4371               | G                                   | G1, L1                               |
| R4372               | G                                   | G1, L1                               |
| R4373               | G                                   | G1, L1                               |
| R4374               | G                                   | G1, L1                               |
| R4375               | G                                   | G1, L1                               |
| R4376               | G                                   | G1, L1                               |
| R4377               | G                                   | G1, L1                               |
| R4378               | G                                   | G1, L1                               |
| R4379               | G                                   | G1, L1                               |
| R4380               | G                                   | G1, L1                               |
| R4381               | G                                   | G1, L1                               |
| R4382               | G                                   | G1, L1                               |
| R4383               | G                                   | G1, L1                               |
| R4384               | G                                   | G1, L1                               |
| R4385               | G                                   | G1, L1                               |
| R4386               | G                                   | G1, L1                               |

| Representers<br>申述人 | Related Amendment Item(s)<br>相關修訂項目 | Major Grounds / Proposals<br>主要理由／建議 |
|---------------------|-------------------------------------|--------------------------------------|
| R4387               | G                                   | G1, L1                               |
| R4388               | G                                   | G1, L1                               |
| R4389               | G                                   | G1, L1                               |
| R4390               | G                                   | G1, L1                               |
| R4391               | G                                   | G1, L1                               |
| R4392               | G                                   | G1, L1                               |
| R4393               | G                                   | G1, L1                               |
| R4394               | G                                   | G1, L1                               |
| R4395               | G                                   | G1, L1                               |
| R4396               | G                                   | G1, L1                               |
| R4397               | G                                   | G1, L1                               |
| R4398               | G                                   | G1, L1                               |
| R4399               | G                                   | G1, L1                               |
| R4400               | G                                   | G1, L1                               |
| R4401               | G                                   | G1, L1                               |
| R4402               | G                                   | G1, L1                               |
| R4403               | G                                   | G1, L1                               |
| R4404               | G                                   | G1, L1                               |
| R4405               | G                                   | G1, L1                               |
| R4406               | G                                   | G1, L1                               |
| R4407               | G                                   | G1, L1                               |
| R4408               | G                                   | G1, L1                               |
| R4409               | G                                   | G1, L1                               |
| R4410               | G                                   | G1, L1                               |
| R4411               | G                                   | G1, L1                               |
| R4412               | G                                   | G1, L1                               |
| R4413               | G                                   | G1, L1                               |
| R4414               | G                                   | G1, L1                               |
| R4415               | G                                   | G1, L1                               |
| R4416               | G                                   | G1, L1                               |
| R4417               | G                                   | G1, L1                               |
| R4418               | G                                   | G1, L1                               |
| R4419               | G                                   | G1, L1                               |
| R4420               | G                                   | G1, L1                               |
| R4421               | G                                   | G1, L1                               |
| R4422               | G                                   | G1, L1                               |
| R4423               | G                                   | G1, L1                               |
| R4424               | G                                   | G1, L1                               |
| R4425               | G                                   | G1, L1                               |
| R4426               | G                                   | G1, L1                               |
| R4427               | G                                   | G1, L1                               |
| R4428               | G                                   | G1, L1                               |
| R4429               | G                                   | G1, L1                               |
| R4430               | G                                   | G1, L1                               |
| R4431               | G                                   | G1, L1                               |
| R4432               | G                                   | G1, L1                               |
| R4433               | G                                   | G1, L1                               |
| R4434               | G                                   | G1, L1                               |
| R4435               | G                                   | G1, L1                               |
| R4436               | G                                   | G1, L1                               |
| R4437               | G                                   | G1, L1                               |
| R4438               | G                                   | G1, L1                               |
| R4439               | G                                   | G1, L1                               |

| Representers<br>申述人 | Related Amendment Item(s)<br>相關修訂項目 | Major Grounds / Proposals<br>主要理由／建議 |
|---------------------|-------------------------------------|--------------------------------------|
| R4440               | G                                   | G1, L1                               |
| R4441               | G                                   | G1, L1                               |
| R4442               | G                                   | G1, L1                               |
| R4443               | G                                   | G1, L1                               |
| R4444               | G                                   | G1, L1                               |
| R4445               | G                                   | G1, L1                               |
| R4446               | G                                   | G1, L1                               |
| R4447               | G                                   | G1, L1                               |
| R4448               | G                                   | G1, L1                               |
| R4449               | G                                   | G1, L1                               |
| R4450               | G                                   | G1, L1                               |
| R4451               | G                                   | G1, L1                               |
| R4452               | G                                   | G1, L1                               |
| R4453               | G                                   | G1, L1                               |
| R4454               | G                                   | G1, L1                               |
| R4455               | G                                   | G1, L1                               |
| R4456               | G                                   | G1, L1                               |
| R4457               | G                                   | G1, L1                               |
| R4458               | G                                   | G1, L1                               |
| R4459               | G                                   | G1, L1                               |
| R4460               | G                                   | G1, L1                               |
| R4461               | G                                   | G1, L1                               |
| R4462               | G                                   | G1, L1                               |
| R4463               | G                                   | G1, L1                               |
| R4464               | G                                   | G1, L1                               |
| R4465               | G                                   | G1, L1                               |
| R4466               | G                                   | G1, L1                               |
| R4467               | G                                   | G1, L1                               |
| R4468               | G                                   | G1, L1                               |
| R4469               | G                                   | G1, L1                               |
| R4470               | G                                   | G1, L1                               |
| R4471               | G                                   | G1, L1                               |
| R4472               | G                                   | G1, L1                               |
| R4473               | G                                   | G1, L1                               |
| R4474               | G                                   | G1, L1                               |
| R4475               | G                                   | G1, L1                               |
| R4476               | G                                   | G1, L1                               |
| R4477               | G                                   | G1, L1                               |
| R4478               | G                                   | G1, L1                               |
| R4479               | G                                   | G1, L1                               |
| R4480               | G                                   | G1, L1                               |
| R4481               | G                                   | G1, L1                               |
| R4482               | G                                   | G1, L1                               |
| R4483               | G                                   | G1, L1                               |
| R4484               | G                                   | G1, L1                               |
| R4485               | G                                   | G1, L1                               |
| R4486               | G                                   | G1, L1                               |
| R4487               | G                                   | G1, L1                               |
| R4488               | G                                   | G1, L1                               |
| R4489               | G                                   | G1, L1                               |
| R4490               | G                                   | G1, L1                               |
| R4491               | G                                   | G1, L1                               |
| R4492               | G                                   | G1, L1                               |

| Representers<br>申述人 | Related Amendment Item(s)<br>相關修訂項目 | Major Grounds / Proposals<br>主要理由／建議 |
|---------------------|-------------------------------------|--------------------------------------|
| R4493               | G                                   | G1, L1                               |
| R4494               | G                                   | G1, L1                               |
| R4495               | G                                   | G1, L1                               |
| R4496               | G                                   | G1, L1                               |
| R4497               | G                                   | G1, L1                               |
| R4498               | G                                   | G1, L1                               |
| R4499               | G                                   | G1, L1                               |
| R4500               | G                                   | G1, L1                               |
| R4501               | G                                   | G1, L1                               |
| R4502               | G                                   | G1, L1                               |
| R4503               | G                                   | G1, L1                               |
| R4504               | G                                   | G1, L1                               |
| R4505               | G                                   | G1, L1                               |
| R4506               | G                                   | G1, L1                               |
| R4507               | G                                   | G1, L1                               |
| R4508               | G                                   | G1, L1                               |
| R4509               | G                                   | G1, L1                               |
| R4510               | G                                   | G1, L1                               |
| R4511               | G                                   | E2, F3, F8, F9, SJ3                  |
| R4512               | G                                   | B1, F7, F8, F9, G1, L1, L2, M2       |
| R4513               | G                                   | E2, F3, G1, M2                       |
| R4514               | G                                   | E2, F3, L2                           |
| R4515               | G                                   | G1, L1                               |
| R4516               | G                                   | G1, L1                               |
| R4517               | G                                   | G1, L1                               |
| R4518               | G                                   | G1, L1                               |
| R4519               | G                                   | G1, L1                               |
| R4520               | G                                   | G1, L1                               |
| R4521               | G                                   | G1, L1                               |
| R4522               | G                                   | G1, L1                               |
| R4523               | G                                   | G1, L1                               |
| R4524               | G                                   | G1, L1                               |
| R4525               | G                                   | G1, L1                               |
| R4526               | G                                   | G1, L1                               |
| R4527               | G                                   | G1, L1                               |
| R4528               | G                                   | G1, L1                               |
| R4529               | G                                   | G1, L1                               |
| R4530               | G                                   | G1, L1                               |
| R4531               | G                                   | G1, L1                               |
| R4532               | G                                   | G1, L1                               |
| R4533               | G                                   | G1, L1                               |
| R4534               | G                                   | G1, L1                               |
| R4535               | G                                   | G1, L1                               |
| R4536               | G                                   | G1, L1                               |
| R4537               | G                                   | G1, L1                               |
| R4538               | G                                   | G1, L1                               |
| R4539               | G                                   | G1, L1                               |
| R4540               | G                                   | G1, L1                               |
| R4541               | G                                   | G1, L1                               |
| R4542               | G                                   | G1, L1                               |
| R4543               | G                                   | G1, L1                               |
| R4544               | G                                   | G1, L1                               |
| R4545               | G                                   | G1, L1                               |

| Representers<br>申述人 | Related Amendment Item(s)<br>相關修訂項目 | Major Grounds / Proposals<br>主要理由／建議 |
|---------------------|-------------------------------------|--------------------------------------|
| R4546               | G                                   | G1, L1                               |
| R4547               | G                                   | G1, L1                               |
| R4548               | G                                   | G1, L1                               |
| R4549               | G                                   | G1, L1                               |
| R4550               | G                                   | G1, L1                               |
| R4551               | G                                   | G1, L1                               |
| R4552               | G                                   | G1, L1                               |
| R4553               | G                                   | G1, L1                               |
| R4554               | G                                   | G1, L1                               |
| R4555               | G                                   | G1, L1                               |
| R4556               | G                                   | G1, L1                               |
| R4557               | G                                   | G1, L1                               |
| R4558               | G                                   | G1, L1                               |
| R4559               | G                                   | G1, L1                               |
| R4560               | G                                   | G1, L1                               |
| R4561               | G                                   | G1, L1                               |
| R4562               | G                                   | G1, L1                               |
| R4563               | G                                   | G1, L1                               |
| R4564               | G                                   | G1, L1                               |
| R4565               | G                                   | G1, L1                               |
| R4566               | G                                   | G1, L1                               |
| R4567               | G                                   | G1, L1                               |
| R4568               | G                                   | G1, L1                               |
| R4569               | G                                   | G1, L1                               |
| R4570               | G                                   | G1, L1                               |
| R4571               | G                                   | G1, L1                               |
| R4572               | G                                   | G1, L1                               |
| R4573               | G                                   | G1, L1                               |
| R4574               | G                                   | G1, L1                               |
| R4575               | G                                   | G1, L1                               |
| R4576               | G                                   | G1, L1                               |
| R4577               | G                                   | G1, L1                               |
| R4578               | G                                   | G1, L1                               |
| R4579               | G                                   | G1, L1                               |
| R4580               | G                                   | G1, L1                               |
| R4581               | G                                   | G1, L1                               |
| R4582               | G                                   | G1, L1                               |
| R4583               | G                                   | G1, L1                               |
| R4584               | G                                   | G1, L1                               |
| R4585               | G                                   | G1, L1                               |
| R4586               | G                                   | G1, L1                               |
| R4587               | G                                   | G1, L1                               |
| R4588               | G                                   | G1, L1                               |
| R4589               | G                                   | G1, L1                               |
| R4590               | G                                   | G1, L1                               |
| R4591               | G                                   | G1, L1                               |
| R4592               | G                                   | G1, L1                               |
| R4593               | G                                   | G1, L1                               |
| R4594               | G                                   | G1, L1                               |
| R4595               | G                                   | G1, L1                               |
| R4596               | G                                   | G1, L1                               |
| R4597               | G                                   | G1, L1                               |
| R4598               | G                                   | G1, L1                               |



| Representers<br>申述人 | Related Amendment Item(s)<br>相關修訂項目 | Major Grounds / Proposals<br>主要理由／建議 |
|---------------------|-------------------------------------|--------------------------------------|
| R4599               | G                                   | G1, L1                               |
| R4600               | G                                   | G1, L1                               |
| R4601               | G                                   | G1, L1                               |
| R4602               | G                                   | G1, L1                               |
| R4603               | G                                   | G1, L1                               |
| R4604               | G                                   | G1, L1                               |
| R4605               | G                                   | G1, L1                               |
| R4606               | G                                   | G1, L1                               |
| R4607               | G                                   | G1, L1                               |
| R4608               | G                                   | G1, L1                               |
| R4609               | G                                   | G1, L1                               |
| R4610               | G                                   | G1, L1                               |
| R4611               | G                                   | G1, L1                               |
| R4612               | G                                   | G1, L1                               |
| R4613               | G                                   | G1, L1                               |
| R4614               | G                                   | G1, L1                               |
| R4615               | G                                   | G1, L1                               |
| R4616               | G                                   | G1, L1                               |
| R4617               | G                                   | G1, L1                               |
| R4618               | G                                   | G1, L1                               |
| R4619               | G                                   | G1, L1                               |
| R4620               | G                                   | G1, L1                               |
| R4621               | G                                   | G1, L1                               |
| R4622               | G                                   | G1, L1                               |
| R4623               | G                                   | G1, L1                               |
| R4624               | G                                   | G1, L1                               |
| R4625               | G                                   | G1, L1                               |
| R4626               | G                                   | G1, L1                               |
| R4627               | G                                   | G1, L1                               |
| R4628               | G                                   | G1, L1                               |
| R4629               | G                                   | G1, L1                               |
| R4630               | G                                   | G1, L1                               |
| R4631               | G                                   | G1, L1                               |
| R4632               | G                                   | G1, L1                               |
| R4633               | G                                   | G1, L1                               |
| R4634               | G                                   | G1, L1                               |
| R4635               | G                                   | G1, L1                               |
| R4636               | G                                   | G1, L1                               |
| R4637               | G                                   | G1, L1                               |
| R4638               | G                                   | G1, L1                               |
| R4639               | G                                   | G1, L1                               |
| R4640               | G                                   | G1, L1                               |
| R4641               | G                                   | G1, L1                               |
| R4642               | G                                   | G1, L1                               |
| R4643               | G                                   | G1, L1                               |
| R4644               | G                                   | G1, L1                               |
| R4645               | G                                   | G1, L1                               |
| R4646               | G                                   | G1, L1                               |
| R4647               | G                                   | G1, L1                               |
| R4648               | G                                   | G1, L1                               |
| R4649               | G                                   | G1, L1                               |
| R4650               | G                                   | G1, L1                               |
| R4651               | G                                   | G1, L1                               |

| Representers<br>申述人 | Related Amendment Item(s)<br>相關修訂項目 | Major Grounds / Proposals<br>主要理由／建議 |
|---------------------|-------------------------------------|--------------------------------------|
| R4652               | G                                   | G1, L1                               |
| R4653               | G                                   | G1, L1                               |
| R4654               | G                                   | G1, L1                               |
| R4655               | G                                   | G1, L1                               |
| R4656               | G                                   | G1, L1                               |
| R4657               | G                                   | G1, L1                               |
| R4658               | G                                   | G1, L1                               |
| R4659               | G                                   | G1, L1                               |
| R4660               | G                                   | G1, L1                               |
| R4661               | G                                   | G1, L1                               |
| R4662               | G                                   | G1, L1                               |
| R4663               | G                                   | G1, L1                               |
| R4664               | G                                   | G1, L1                               |
| R4665               | G                                   | G1, L1                               |
| R4666               | G                                   | G1, L1                               |
| R4667               | G                                   | G1, L1                               |
| R4668               | G                                   | G1, L1                               |
| R4669               | G                                   | G1, L1                               |
| R4670               | G                                   | G1, L1                               |
| R4671               | G                                   | G1, L1                               |
| R4672               | G                                   | G1, L1                               |
| R4673               | G                                   | G1, L1                               |
| R4674               | G                                   | G1, L1                               |
| R4675               | G                                   | G1, L1                               |
| R4676               | G                                   | G1, L1                               |
| R4677               | G                                   | G1, L1                               |
| R4678               | G                                   | G1, L1                               |
| R4679               | G                                   | G1, L1                               |
| R4680               | G                                   | G1, L1                               |
| R4681               | G                                   | G1, L1                               |
| R4682               | G                                   | G1, L1                               |
| R4683               | G                                   | G1, L1                               |
| R4684               | G                                   | G1, L1                               |
| R4685               | G                                   | G1, L1                               |
| R4686               | G                                   | G1, L1                               |
| R4687               | G                                   | G1, L1                               |
| R4688               | G                                   | G1, L1                               |
| R4689               | G                                   | G1, L1                               |
| R4690               | G                                   | G1, L1                               |
| R4691               | G                                   | G1, L1                               |
| R4692               | G                                   | G1, L1                               |
| R4693               | G                                   | G1, L1                               |
| R4694               | G                                   | G1, L1                               |
| R4695               | G                                   | G1, L1                               |
| R4696               | G                                   | G1, L1                               |
| R4697               | G                                   | G1, L1                               |
| R4698               | G                                   | G1, L1                               |
| R4699               | G                                   | G1, L1                               |
| R4700               | G                                   | G1, L1                               |
| R4701               | G                                   | G1, L1                               |
| R4702               | G                                   | G1, L1                               |
| R4703               | G                                   | G1, L1                               |
| R4704               | G                                   | G1, L1                               |

| Representers<br>申述人 | Related Amendment Item(s)<br>相關修訂項目 | Major Grounds / Proposals<br>主要理由／建議 |
|---------------------|-------------------------------------|--------------------------------------|
| R4705               | G                                   | G1, L1                               |
| R4706               | G                                   | G1, L1                               |
| R4707               | G                                   | G1, L1                               |
| R4708               | G                                   | G1, L1                               |
| R4709               | G                                   | G1, L1                               |
| R4710               | G                                   | G1, L1                               |
| R4711               | G                                   | G1, L1                               |
| R4712               | G                                   | G1, L1                               |
| R4713               | G                                   | G1, L1                               |
| R4714               | G                                   | G1, L1                               |
| R4715               | G                                   | G1, L1                               |
| R4716               | G                                   | G1, L1                               |
| R4717               | G                                   | G1, L1                               |
| R4718               | G                                   | G1, L1                               |
| R4719               | G                                   | G1, L1                               |
| R4720               | G                                   | G1, L1                               |
| R4721               | G                                   | G1, L1                               |
| R4722               | G                                   | G1, L1                               |
| R4723               | G                                   | G1, L1                               |
| R4724               | G                                   | G1, L1                               |
| R4725               | G                                   | G1, L1                               |
| R4726               | G                                   | G1, L1                               |
| R4727               | G                                   | G1, L1                               |
| R4728               | G                                   | G1, L1                               |
| R4729               | G                                   | G1, L1                               |
| R4730               | G                                   | G1, L1                               |
| R4731               | G                                   | G1, L1                               |
| R4732               | G                                   | G1, L1                               |
| R4733               | G                                   | G1, L1                               |
| R4734               | G                                   | G1, L1                               |
| R4735               | G                                   | G1, L1                               |
| R4736               | G                                   | G1, L1                               |
| R4737               | G                                   | G1, L1                               |
| R4738               | G                                   | G1, L1                               |
| R4739               | G                                   | G1, L1                               |
| R4740               | G                                   | G1, L1                               |
| R4741               | G                                   | G1, L1                               |
| R4742               | G                                   | G1, L1                               |
| R4743               | G                                   | G1, L1                               |
| R4744               | G                                   | G1, L1                               |
| R4745               | G                                   | G1, L1                               |
| R4746               | G                                   | G1, L1                               |
| R4747               | G                                   | G1, L1                               |
| R4748               | G                                   | G1, L1                               |
| R4749               | G                                   | G1, L1                               |
| R4750               | G                                   | G1, L1                               |
| R4751               | G                                   | G1, L1                               |
| R4752               | G                                   | G1, L1                               |
| R4753               | G                                   | G1, L1                               |
| R4754               | G                                   | G1, L1                               |
| R4755               | G                                   | G1, L1                               |
| R4756               | G                                   | G1, L1                               |
| R4757               | G                                   | G1, L1                               |

| Representers<br>申述人 | Related Amendment Item(s)<br>相關修訂項目 | Major Grounds / Proposals<br>主要理由／建議 |
|---------------------|-------------------------------------|--------------------------------------|
| R4758               | G                                   | G1, L1                               |
| R4759               | G                                   | G1, L1                               |
| R4760               | G                                   | G1, L1                               |
| R4761               | G                                   | G1, L1                               |
| R4762               | G                                   | G1, L1                               |
| R4763               | G                                   | G1, L1                               |
| R4764               | G                                   | G1, L1                               |
| R4765               | G                                   | G1, L1                               |
| R4766               | G                                   | G1, L1                               |
| R4767               | G                                   | G1, L1                               |
| R4768               | G                                   | G1, L1                               |
| R4769               | G                                   | G1, L1                               |
| R4770               | G                                   | G1, L1                               |
| R4771               | G                                   | G1, L1                               |
| R4772               | G                                   | G1, L1                               |
| R4773               | G                                   | G1, L1                               |
| R4774               | G                                   | G1, L1                               |
| R4775               | G                                   | G1, L1                               |
| R4776               | G                                   | G1, L1                               |
| R4777               | G                                   | G1, L1                               |
| R4778               | G                                   | G1, L1                               |
| R4779               | G                                   | G1, L1                               |
| R4780               | G                                   | G1, L1                               |
| R4781               | G                                   | G1, L1                               |
| R4782               | G                                   | G1, L1                               |
| R4783               | G                                   | G1, L1                               |
| R4784               | G                                   | G1, L1                               |
| R4785               | G                                   | G1, L1                               |
| R4786               | G                                   | G1, L1                               |
| R4787               | G                                   | G1, L1                               |
| R4788               | G                                   | G1, L1                               |
| R4789               | G                                   | G1, L1                               |
| R4790               | G                                   | G1, L1                               |
| R4791               | G                                   | G1, L1                               |
| R4792               | G                                   | G1, L1                               |
| R4793               | G                                   | G1, L1                               |
| R4794               | G                                   | G1, L1                               |
| R4795               | G                                   | G1, L1                               |
| R4796               | G                                   | G1, L1                               |
| R4797               | G                                   | G1, L1                               |
| R4798               | G                                   | G1, L1                               |
| R4799               | G                                   | G1, L1                               |
| R4800               | G                                   | G1, L1                               |
| R4801               | G                                   | G1, L1                               |
| R4802               | G                                   | G1, L1                               |
| R4803               | G                                   | G1, L1                               |
| R4804               | G                                   | G1, L1                               |
| R4805               | G                                   | G1, L1                               |
| R4806               | G                                   | G1, L1                               |
| R4807               | G                                   | G1, L1                               |
| R4808               | G                                   | G1, L1                               |
| R4809               | G                                   | G1, L1                               |
| R4810               | G                                   | G1, L1                               |

| Representers<br>申述人 | Related Amendment Item(s)<br>相關修訂項目 | Major Grounds / Proposals<br>主要理由／建議 |
|---------------------|-------------------------------------|--------------------------------------|
| R4811               | G                                   | G1, L1                               |
| R4812               | G                                   | G1, L1                               |
| R4813               | G                                   | G1, L1                               |
| R4814               | G                                   | G1, L1                               |
| R4815               | G                                   | G1, L1                               |
| R4816               | G                                   | G1, L1                               |
| R4817               | G                                   | G1, L1                               |
| R4818               | G                                   | G1, L1                               |
| R4819               | G                                   | G1, L1                               |
| R4820               | G                                   | G1, L1                               |
| R4821               | G                                   | G1, L1                               |
| R4822               | G                                   | G1, L1                               |
| R4823               | G                                   | G1, L1                               |
| R4824               | G                                   | G1, L1                               |
| R4825               | G                                   | G1, L1                               |
| R4826               | G                                   | G1, L1                               |
| R4827               | G                                   | G1, L1                               |
| R4828               | G                                   | G1, L1                               |
| R4829               | G                                   | G1, L1                               |
| R4830               | G                                   | G1, L1                               |
| R4831               | G                                   | G1, L1                               |
| R4832               | G                                   | G1, L1                               |
| R4833               | G                                   | G1, L1                               |
| R4834               | G                                   | G1, L1                               |
| R4835               | G                                   | G1, L1                               |
| R4836               | G                                   | G1, L1                               |
| R4837               | G                                   | G1, L1                               |
| R4838               | G                                   | G1, L1                               |
| R4839               | G                                   | G1, L1                               |
| R4840               | G                                   | G1, L1                               |
| R4841               | G                                   | G1, L1                               |
| R4842               | G                                   | G1, L1                               |
| R4843               | G                                   | G1, L1                               |
| R4844               | G                                   | G1, L1                               |
| R4845               | G                                   | G1, L1                               |
| R4846               | G                                   | G1, L1                               |
| R4847               | G                                   | G1, L1                               |
| R4848               | G                                   | G1, L1                               |
| R4849               | G                                   | G1, L1                               |
| R4850               | G                                   | G1, L1                               |
| R4851               | G                                   | G1, L1                               |
| R4852               | G                                   | G1, L1                               |
| R4853               | G                                   | G1, L1                               |
| R4854               | G                                   | G1, L1                               |
| R4855               | G                                   | G1, L1                               |
| R4856               | G                                   | G1, L1                               |
| R4857               | G                                   | G1, L1                               |
| R4858               | G                                   | G1, L1                               |
| R4859               | G                                   | G1, L1                               |
| R4860               | G                                   | G1, L1                               |
| R4861               | G                                   | G1, L1                               |
| R4862               | G                                   | G1, L1                               |
| R4863               | G                                   | G1, L1                               |

| Representers<br>申述人 | Related Amendment Item(s)<br>相關修訂項目 | Major Grounds / Proposals<br>主要理由／建議 |
|---------------------|-------------------------------------|--------------------------------------|
| R4864               | G                                   | G1, L1                               |
| R4865               | G                                   | G1, L1                               |
| R4866               | G                                   | G1, L1                               |
| R4867               | G                                   | G1, L1                               |
| R4868               | G                                   | G1, L1                               |
| R4869               | G                                   | G1, L1                               |
| R4870               | G                                   | G1, L1                               |
| R4871               | G                                   | G1, L1                               |
| R4872               | G                                   | G1, L1                               |
| R4873               | G                                   | G1, L1                               |
| R4874               | G                                   | G1, L1                               |
| R4875               | G                                   | G1, L1                               |
| R4876               | G                                   | G1, L1                               |
| R4877               | G                                   | G1, L1                               |
| R4878               | G                                   | G1, L1                               |
| R4879               | G                                   | G1, L1                               |
| R4880               | G                                   | G1, L1                               |
| R4881               | G                                   | G1, L1                               |
| R4882               | G                                   | G1, L1                               |
| R4883               | G                                   | G1, L1                               |
| R4884               | G                                   | G1, L1                               |
| R4885               | G                                   | G1, L1                               |
| R4886               | G                                   | G1, L1                               |
| R4887               | G                                   | G1, L1                               |
| R4888               | G                                   | G1, L1                               |
| R4889               | G                                   | G1, L1                               |
| R4890               | G                                   | G1, L1                               |
| R4891               | G                                   | G1, L1                               |
| R4892               | G                                   | G1, L1                               |
| R4893               | G                                   | G1, L1                               |
| R4894               | G                                   | G1, L1                               |
| R4895               | G                                   | G1, L1                               |
| R4896               | G                                   | G1, L1                               |
| R4897               | G                                   | G1, L1                               |
| R4898               | G                                   | G1, L1                               |
| R4899               | G                                   | G1, L1                               |
| R4900               | G                                   | G1, L1                               |
| R4901               | G                                   | G1, L1                               |
| R4902               | G                                   | G1, L1                               |
| R4903               | G                                   | G1, L1                               |
| R4904               | G                                   | G1, L1                               |
| R4905               | G                                   | G1, L1                               |
| R4906               | G                                   | G1, L1                               |
| R4907               | G                                   | G1, L1                               |
| R4908               | G                                   | G1, L1                               |
| R4909               | G                                   | G1, L1                               |
| R4910               | G                                   | G1, L1                               |
| R4911               | G                                   | G1, L1                               |
| R4912               | G                                   | G1, L1                               |
| R4913               | G                                   | G1, L1                               |
| R4914               | G                                   | G1, L1                               |
| R4915               | G                                   | G1, L1                               |
| R4916               | G                                   | G1, L1                               |

| Representers<br>申述人 | Related Amendment Item(s)<br>相關修訂項目 | Major Grounds / Proposals<br>主要理由／建議 |
|---------------------|-------------------------------------|--------------------------------------|
| R4917               | G                                   | G1, L1                               |
| R4918               | G                                   | G1, L1                               |
| R4919               | G                                   | G1, L1                               |
| R4920               | G                                   | G1, L1                               |
| R4921               | G                                   | G1, L1                               |
| R4922               | G                                   | G1, L1                               |
| R4923               | G                                   | G1, L1                               |
| R4924               | G                                   | G1, L1                               |
| R4925               | G                                   | G1, L1                               |
| R4926               | G                                   | G1, L1                               |
| R4927               | G                                   | G1, L1                               |
| R4928               | G                                   | G1, L1                               |
| R4929               | G                                   | G1, L1                               |
| R4930               | G                                   | G1, L1                               |
| R4931               | G                                   | G1, L1                               |
| R4932               | G                                   | G1, L1                               |
| R4933               | G                                   | G1, L1                               |
| R4934               | G                                   | G1, L1                               |
| R4935               | G                                   | G1, L1                               |
| R4936               | G                                   | G1, L1                               |
| R4937               | G                                   | G1, L1                               |
| R4938               | G                                   | G1, L1                               |
| R4939               | G                                   | G1, L1                               |
| R4940               | G                                   | G1, L1                               |
| R4941               | G                                   | G1, L1                               |
| R4942               | G                                   | G1, L1                               |
| R4943               | G                                   | G1, L1                               |
| R4944               | G                                   | G1, L1                               |
| R4945               | G                                   | G1, L1                               |
| R4946               | G                                   | G1, L1                               |
| R4947               | G                                   | G1, L1                               |
| R4948               | G                                   | G1, L1                               |
| R4949               | G                                   | G1, L1                               |
| R4950               | G                                   | G1, L1                               |
| R4951               | G                                   | G1, L1                               |
| R4952               | G                                   | G1, L1                               |
| R4953               | G                                   | G1, L1                               |
| R4954               | G                                   | G1, L1                               |
| R4955               | G                                   | G1, L1                               |
| R4956               | G                                   | G1, L1                               |
| R4957               | G                                   | G1, L1                               |
| R4958               | G                                   | G1, L1                               |
| R4959               | G                                   | G1, L1                               |
| R4960               | G                                   | G1, L1                               |
| R4961               | G                                   | G1, L1                               |
| R4962               | G                                   | G1, L1                               |
| R4963               | G                                   | G1, L1                               |
| R4964               | G                                   | G1, L1                               |
| R4965               | G                                   | G1, L1                               |
| R4966               | G                                   | G1, L1                               |
| R4967               | G                                   | G1, L1                               |
| R4968               | G                                   | G1, L1                               |
| R4969               | G                                   | G1, L1                               |

| Representers<br>申述人 | Related Amendment Item(s)<br>相關修訂項目 | Major Grounds / Proposals<br>主要理由／建議 |
|---------------------|-------------------------------------|--------------------------------------|
| R4970               | G                                   | G1, L1                               |
| R4971               | G                                   | G1, L1                               |
| R4972               | G                                   | G1, L1                               |
| R4973               | G                                   | G1, L1                               |
| R4974               | G                                   | G1, L1                               |
| R4975               | G                                   | G1, L1                               |
| R4976               | G                                   | G1, L1                               |
| R4977               | G                                   | G1, L1                               |
| R4978               | G                                   | G1, L1                               |
| R4979               | G                                   | G1, L1                               |
| R4980               | G                                   | G1, L1                               |
| R4981               | G                                   | G1, L1                               |
| R4982               | G                                   | G1, L1                               |
| R4983               | G                                   | G1, L1                               |
| R4984               | G                                   | G1, L1                               |
| R4985               | G                                   | G1, L1                               |
| R4986               | G                                   | G1, L1                               |
| R4987               | G                                   | G1, L1                               |
| R4988               | G                                   | G1, L1                               |
| R4989               | G                                   | G1, L1                               |
| R4990               | G                                   | G1, L1                               |
| R4991               | G                                   | G1, L1                               |
| R4992               | G                                   | G1, L1                               |
| R4993               | G                                   | G1, L1                               |
| R4994               | G                                   | G1, L1                               |
| R4995               | G                                   | G1, L1                               |
| R4996               | G                                   | G1, L1                               |
| R4997               | G                                   | G1, L1                               |
| R4998               | G                                   | G1, L1                               |
| R4999               | G                                   | G1, L1                               |
| R5000               | G                                   | G1, L1                               |
| R5001               | G                                   | G1, L1                               |
| R5002               | G                                   | G1, L1                               |
| R5003               | G                                   | G1, L1                               |
| R5004               | G                                   | G1, L1                               |
| R5005               | G                                   | G1, L1                               |
| R5006               | G                                   | G1, L1                               |
| R5007               | G                                   | G1, L1                               |
| R5008               | G                                   | G1, L1                               |
| R5009               | G                                   | G1, L1                               |
| R5010               | G                                   | G1, L1                               |
| R5011               | G                                   | G1, L1                               |
| R5012               | G                                   | G1, L1                               |
| R5013               | G                                   | G1, L1                               |
| R5014               | G                                   | G1, L1                               |
| R5015               | G                                   | G1, L1                               |
| R5016               | G                                   | G1, L1                               |
| R5017               | G                                   | G1, L1                               |
| R5018               | G                                   | G1, L1                               |
| R5019               | G                                   | G1, L1                               |
| R5020               | G                                   | G1, L1                               |
| R5021               | G                                   | G1, L1                               |
| R5022               | G                                   | G1, L1                               |



| Representers<br>申述人 | Related Amendment Item(s)<br>相關修訂項目 | Major Grounds / Proposals<br>主要理由／建議 |
|---------------------|-------------------------------------|--------------------------------------|
| R5023               | G                                   | G1, L1                               |
| R5024               | G                                   | G1, L1                               |
| R5025               | G                                   | G1, L1                               |
| R5026               | G                                   | G1, L1                               |
| R5027               | G                                   | G1, L1                               |
| R5028               | G                                   | G1, L1                               |
| R5029               | G                                   | G1, L1                               |
| R5030               | G                                   | G1, L1                               |
| R5031               | G                                   | G1, L1                               |
| R5032               | G                                   | G1, L1                               |
| R5033               | G                                   | G1, L1                               |
| R5034               | G                                   | G1, L1                               |
| R5035               | G                                   | G1, L1                               |
| R5036               | G                                   | G1, L1                               |
| R5037               | G                                   | G1, L1                               |
| R5038               | G                                   | G1, L1                               |
| R5039               | G                                   | G1, L1                               |
| R5040               | G                                   | G1, L1                               |
| R5041               | G                                   | G1, L1                               |
| R5042               | G                                   | G1, L1                               |
| R5043               | G                                   | G1, L1                               |
| R5044               | G                                   | G1, L1                               |
| R5045               | G                                   | G1, L1                               |
| R5046               | G                                   | G1, L1                               |
| R5047               | G                                   | G1, L1                               |
| R5048               | G                                   | G1, L1                               |
| R5049               | G                                   | G1, L1                               |
| R5050               | G                                   | G1, L1                               |
| R5051               | G                                   | G1, L1                               |
| R5052               | G                                   | G1, L1                               |
| R5053               | G                                   | G1, L1                               |
| R5054               | G                                   | G1, L1                               |
| R5055               | G                                   | G1, L1                               |
| R5056               | G                                   | G1, L1                               |
| R5057               | G                                   | G1, L1                               |
| R5058               | G                                   | G1, L1                               |
| R5059               | G                                   | G1, L1                               |
| R5060               | G                                   | G1, L1                               |
| R5061               | G                                   | G1, L1                               |
| R5062               | G                                   | G1, L1                               |
| R5063               | G                                   | G1, L1                               |
| R5064               | G                                   | G1, L1                               |
| R5065               | G                                   | G1, L1                               |
| R5066               | G                                   | G1, L1                               |
| R5067               | G                                   | G1, L1                               |
| R5068               | G                                   | G1, L1                               |
| R5069               | G                                   | G1, L1                               |
| R5070               | G                                   | G1, L1                               |
| R5071               | G                                   | G1, L1                               |
| R5072               | G                                   | G1, L1                               |
| R5073               | G                                   | G1, L1                               |
| R5074               | G                                   | G1, L1                               |
| R5075               | G                                   | G1, L1                               |

| Representers<br>申述人 | Related Amendment Item(s)<br>相關修訂項目 | Major Grounds / Proposals<br>主要理由／建議 |
|---------------------|-------------------------------------|--------------------------------------|
| R5076               | G                                   | G1, L1                               |
| R5077               | G                                   | G1, L1                               |
| R5078               | G                                   | G1, L1                               |
| R5079               | G                                   | G1, L1                               |
| R5080               | G                                   | G1, L1                               |
| R5081               | G                                   | G1, L1                               |
| R5082               | G                                   | G1, L1                               |
| R5083               | G                                   | G1, L1                               |
| R5084               | G                                   | G1, L1                               |
| R5085               | G                                   | G1, L1                               |
| R5086               | G                                   | G1, L1                               |
| R5087               | G                                   | G1, L1                               |
| R5088               | G                                   | G1, L1                               |
| R5089               | G                                   | G1, L1                               |
| R5090               | G                                   | G1, L1                               |
| R5091               | G                                   | G1, L1                               |
| R5092               | G                                   | G1, L1                               |
| R5093               | G                                   | G1, L1                               |
| R5094               | G                                   | G1, L1                               |
| R5095               | G                                   | G1, L1                               |
| R5096               | G                                   | G1, L1                               |
| R5097               | G                                   | G1, L1                               |
| R5098               | G                                   | G1, L1                               |
| R5099               | G                                   | G1, L1                               |
| R5100               | G                                   | G1, L1                               |
| R5101               | G                                   | G1, L1                               |
| R5102               | G                                   | G1, L1                               |
| R5103               | G                                   | G1, L1                               |
| R5104               | G                                   | G1, L1                               |
| R5105               | G                                   | G1, L1                               |
| R5106               | G                                   | G1, L1                               |
| R5107               | G                                   | G1, L1                               |
| R5108               | G                                   | G1, L1                               |
| R5109               | G                                   | G1, L1                               |
| R5110               | G                                   | G1, L1                               |
| R5111               | G                                   | G1, L1                               |
| R5112               | G                                   | G1, L1                               |
| R5113               | G                                   | G1, L1                               |
| R5114               | G                                   | G1, L1                               |
| R5115               | G                                   | G1, L1                               |
| R5116               | G                                   | G1, L1                               |
| R5117               | G                                   | G1, L1                               |
| R5118               | G                                   | G1, L1                               |
| R5119               | G                                   | G1, L1                               |
| R5120               | G                                   | G1, L1                               |
| R5121               | G                                   | G1, L1                               |
| R5122               | G                                   | G1, L1                               |
| R5123               | G                                   | G1, L1                               |
| R5124               | G                                   | G1, L1                               |
| R5125               | G                                   | G1, L1                               |
| R5126               | G                                   | G1, L1                               |
| R5127               | G                                   | G1, L1                               |
| R5128               | G                                   | G1, L1                               |

| Representers<br>申述人 | Related Amendment Item(s)<br>相關修訂項目 | Major Grounds / Proposals<br>主要理由／建議 |
|---------------------|-------------------------------------|--------------------------------------|
| R5129               | G                                   | G1, L1                               |
| R5130               | G                                   | G1, L1                               |
| R5131               | G                                   | G1, L1                               |
| R5132               | G                                   | G1, L1                               |
| R5133               | G                                   | G1, L1                               |
| R5134               | G                                   | G1, L1                               |
| R5135               | G                                   | G1, L1                               |
| R5136               | G                                   | G1, L1                               |
| R5137               | G                                   | G1, L1                               |
| R5138               | G                                   | G1, L1                               |
| R5139               | G                                   | G1, L1                               |
| R5140               | G                                   | G1, L1                               |
| R5141               | G                                   | G1, L1                               |
| R5142               | G                                   | G1, L1                               |
| R5143               | G                                   | G1, L1                               |
| R5144               | G                                   | G1, L1                               |
| R5145               | G                                   | G1, L1                               |
| R5146               | G                                   | G1, L1                               |
| R5147               | G                                   | G1, L1                               |
| R5148               | G                                   | G1, L1                               |
| R5149               | G                                   | G1, L1                               |
| R5150               | G                                   | G1, L1                               |
| R5151               | G                                   | G1, L1                               |
| R5152               | G                                   | G1, L1                               |
| R5153               | G                                   | G1, L1                               |
| R5154               | G                                   | G1, L1                               |
| R5155               | G                                   | G1, L1                               |
| R5156               | G                                   | G1, L1                               |
| R5157               | G                                   | G1, L1                               |
| R5158               | G                                   | G1, L1                               |
| R5159               | G                                   | G1, L1                               |
| R5160               | G                                   | G1, L1                               |
| R5161               | G                                   | G1, L1                               |
| R5162               | G                                   | G1, L1                               |
| R5163               | G                                   | G1, L1                               |
| R5164               | G                                   | G1, L1                               |
| R5165               | G                                   | G1, L1                               |
| R5166               | G                                   | G1, L1                               |
| R5167               | G                                   | G1, L1                               |
| R5168               | G                                   | G1, L1                               |
| R5169               | G                                   | G1, L1                               |
| R5170               | G                                   | G1, L1                               |
| R5171               | G                                   | G1, L1                               |
| R5172               | G                                   | G1, L1                               |
| R5173               | G                                   | G1, L1                               |
| R5174               | G                                   | G1, L1                               |
| R5175               | G                                   | G1, L1                               |
| R5176               | G                                   | G1, L1                               |
| R5177               | G                                   | G1, L1                               |
| R5178               | G                                   | G1, L1                               |
| R5179               | G                                   | G1, L1                               |
| R5180               | G                                   | G1, L1                               |
| R5181               | G                                   | G1, L1                               |

| Representers<br>申述人 | Related Amendment Item(s)<br>相關修訂項目 | Major Grounds / Proposals<br>主要理由／建議 |
|---------------------|-------------------------------------|--------------------------------------|
| R5182               | G                                   | G1, L1                               |
| R5183               | G                                   | G1, L1                               |
| R5184               | G                                   | G1, L1                               |
| R5185               | G                                   | G1, L1                               |
| R5186               | G                                   | G1, L1                               |
| R5187               | G                                   | G1, L1                               |
| R5188               | G                                   | G1, L1                               |
| R5189               | G                                   | G1, L1                               |
| R5190               | G                                   | G1, L1                               |
| R5191               | G                                   | G1, L1                               |
| R5192               | G                                   | G1, L1                               |
| R5193               | G                                   | G1, L1                               |
| R5194               | G                                   | G1, L1                               |
| R5195               | G                                   | G1, L1                               |
| R5196               | G                                   | G1, L1                               |
| R5197               | G                                   | G1, L1                               |
| R5198               | G                                   | G1, L1                               |
| R5199               | G                                   | G1, L1                               |
| R5200               | G                                   | G1, L1                               |
| R5201               | G                                   | G1, L1                               |
| R5202               | G                                   | G1, L1                               |
| R5203               | G                                   | G1, L1                               |
| R5204               | G                                   | G1, L1                               |
| R5205               | G                                   | G1, L1                               |
| R5206               | G                                   | G1, L1                               |
| R5207               | G                                   | G1, L1                               |
| R5208               | G                                   | G1, L1                               |
| R5209               | G                                   | G1, L1                               |
| R5210               | G                                   | G1, L1                               |
| R5211               | G                                   | G1, L1                               |
| R5212               | G                                   | G1, L1                               |
| R5213               | G                                   | G1, L1                               |
| R5214               | G                                   | G1, L1                               |
| R5215               | G                                   | G1, L1                               |
| R5216               | G                                   | G1, L1                               |
| R5217               | G                                   | G1, L1                               |
| R5218               | G                                   | G1, L1                               |
| R5219               | G                                   | G1, L1                               |
| R5220               | G                                   | G1, L1                               |
| R5221               | G                                   | G1, L1                               |
| R5222               | G                                   | G1, L1                               |
| R5223               | G                                   | G1, L1                               |
| R5224               | G                                   | G1, L1                               |
| R5225               | G                                   | G1, L1                               |
| R5226               | G                                   | G1, L1                               |
| R5227               | G                                   | G1, L1                               |
| R5228               | G                                   | G1, L1                               |
| R5229               | G                                   | G1, L1                               |
| R5230               | G                                   | G1, L1                               |
| R5231               | G                                   | G1, L1                               |
| R5232               | G                                   | G1, L1                               |
| R5233               | G                                   | G1, L1                               |
| R5234               | G                                   | G1, L1                               |

| Representers<br>申述人 | Related Amendment Item(s)<br>相關修訂項目 | Major Grounds / Proposals<br>主要理由／建議 |
|---------------------|-------------------------------------|--------------------------------------|
| R5235               | G                                   | G1, L1                               |
| R5236               | G                                   | G1, L1                               |
| R5237               | G                                   | G1, L1                               |
| R5238               | G                                   | G1, L1                               |
| R5239               | G                                   | G1, L1                               |
| R5240               | G                                   | G1, L1                               |
| R5241               | G                                   | G1, L1                               |
| R5242               | G                                   | G1, L1                               |
| R5243               | G                                   | G1, L1                               |
| R5244               | G                                   | G1, L1                               |
| R5245               | G                                   | G1, L1                               |
| R5246               | G                                   | G1, L1                               |
| R5247               | G                                   | G1, L1                               |
| R5248               | G                                   | G1, L1                               |
| R5249               | G                                   | G1, L1                               |
| R5250               | G                                   | G1, L1                               |
| R5251               | G                                   | G1, L1                               |
| R5252               | G                                   | G1, L1                               |
| R5253               | G                                   | G1, L1                               |
| R5254               | G                                   | G1, L1                               |
| R5255               | G                                   | G1, L1                               |
| R5256               | G                                   | G1, L1                               |
| R5257               | G                                   | G1, L1                               |
| R5258               | G                                   | G1, L1                               |
| R5259               | G                                   | G1, L1                               |
| R5260               | G                                   | G1, L1                               |
| R5261               | G                                   | G1, L1                               |
| R5262               | G                                   | G1, L1                               |
| R5263               | G                                   | G1, L1                               |
| R5264               | G                                   | G1, L1                               |
| R5265               | G                                   | G1, L1                               |
| R5266               | G                                   | G1, L1                               |
| R5267               | G                                   | G1, L1                               |
| R5268               | G                                   | G1, L1                               |
| R5269               | G                                   | G1, L1                               |
| R5270               | G                                   | G1, L1                               |
| R5271               | G                                   | G1, L1                               |
| R5272               | G                                   | G1, L1                               |
| R5273               | G                                   | G1, L1                               |
| R5274               | G                                   | G1, L1                               |
| R5275               | G                                   | G1, L1                               |
| R5276               | G                                   | G1, L1                               |
| R5277               | G                                   | G1, L1                               |
| R5278               | G                                   | G1, L1                               |
| R5279               | G                                   | G1, L1                               |
| R5280               | G                                   | G1, L1                               |
| R5281               | G                                   | G1, L1                               |
| R5282               | G                                   | G1, L1                               |
| R5283               | G                                   | G1, L1                               |
| R5284               | G                                   | G1, L1                               |
| R5285               | G                                   | G1, L1                               |
| R5286               | G                                   | G1, L1                               |
| R5287               | G                                   | G1, L1                               |

| Representers<br>申述人 | Related Amendment Item(s)<br>相關修訂項目 | Major Grounds / Proposals<br>主要理由／建議 |
|---------------------|-------------------------------------|--------------------------------------|
| R5288               | G                                   | G1, L1                               |
| R5289               | G                                   | G1, L1                               |
| R5290               | G                                   | G1, L1                               |
| R5291               | G                                   | G1, L1                               |
| R5292               | G                                   | G1, L1                               |
| R5293               | G                                   | G1, L1                               |
| R5294               | G                                   | G1, L1                               |
| R5295               | G                                   | G1, L1                               |
| R5296               | G                                   | G1, L1                               |
| R5297               | G                                   | G1, L1                               |
| R5298               | G                                   | G1, L1                               |
| R5299               | G                                   | G1, L1                               |
| R5300               | G                                   | G1, L1                               |
| R5301               | G                                   | G1, L1                               |
| R5302               | G                                   | G1, L1                               |
| R5303               | G                                   | G1, L1                               |
| R5304               | G                                   | G1, L1                               |
| R5305               | G                                   | G1, L1                               |
| R5306               | G                                   | G1, L1                               |
| R5307               | G                                   | G1, L1                               |
| R5308               | G                                   | G1, L1                               |
| R5309               | G                                   | G1, L1                               |
| R5310               | G                                   | G1, L1                               |
| R5311               | G                                   | G1, L1                               |
| R5312               | G                                   | G1, L1                               |
| R5313               | G                                   | G1, L1                               |
| R5314               | G                                   | G1, L1                               |
| R5315               | G                                   | G1, L1                               |
| R5316               | G                                   | G1, L1                               |
| R5317               | G                                   | G1, L1                               |
| R5318               | G                                   | G1, L1                               |
| R5319               | G                                   | G1, L1                               |
| R5320               | G                                   | G1, L1                               |
| R5321               | G                                   | G1, L1                               |
| R5322               | G                                   | G1, L1                               |
| R5323               | G                                   | G1, L1                               |
| R5324               | G                                   | G1, L1                               |
| R5325               | G                                   | G1, L1                               |
| R5326               | G                                   | G1, L1                               |
| R5327               | G                                   | G1, L1                               |
| R5328               | G                                   | G1, L1                               |
| R5329               | G                                   | G1, L1                               |
| R5330               | G                                   | G1, L1                               |
| R5331               | G                                   | G1, L1                               |
| R5332               | G                                   | G1, L1                               |
| R5333               | G                                   | G1, L1                               |
| R5334               | G                                   | G1, L1                               |
| R5335               | G                                   | G1, L1                               |
| R5336               | G                                   | G1, L1                               |
| R5337               | G                                   | G1, L1                               |
| R5338               | G                                   | G1, L1                               |
| R5339               | G                                   | G1, L1                               |
| R5340               | G                                   | G1, L1                               |

| Representers<br>申述人 | Related Amendment Item(s)<br>相關修訂項目 | Major Grounds / Proposals<br>主要理由／建議 |
|---------------------|-------------------------------------|--------------------------------------|
| R5341               | G                                   | G1, L1                               |
| R5342               | G                                   | G1, L1                               |
| R5343               | G                                   | G1, L1                               |
| R5344               | G                                   | G1, L1                               |
| R5345               | G                                   | G1, L1                               |
| R5346               | G                                   | G1, L1                               |
| R5347               | G                                   | G1, L1                               |
| R5348               | G                                   | G1, L1                               |
| R5349               | G                                   | G1, L1                               |
| R5350               | G                                   | G1, L1                               |
| R5351               | G                                   | G1, L1                               |
| R5352               | G                                   | G1, L1                               |
| R5353               | G                                   | G1, L1                               |
| R5354               | G                                   | G1, L1                               |
| R5355               | G                                   | G1, L1                               |
| R5356               | G                                   | G1, L1                               |
| R5357               | G                                   | G1, L1                               |
| R5358               | G                                   | G1, L1                               |
| R5359               | G                                   | G1, L1                               |
| R5360               | G                                   | G1, L1                               |
| R5361               | G                                   | G1, L1                               |
| R5362               | G                                   | G1, L1                               |
| R5363               | G                                   | G1, L1                               |
| R5364               | G                                   | G1, L1                               |
| R5365               | G                                   | G1, L1                               |
| R5366               | G                                   | G1, L1                               |
| R5367               | G                                   | G1, L1                               |
| R5368               | G                                   | G1, L1                               |
| R5369               | G                                   | G1, L1                               |
| R5370               | G                                   | G1, L1                               |
| R5371               | G                                   | G1, L1                               |
| R5372               | G                                   | G1, L1                               |
| R5373               | G                                   | G1, L1                               |
| R5374               | G                                   | G1, L1                               |
| R5375               | G                                   | G1, L1                               |
| R5376               | G                                   | G1, L1                               |
| R5377               | G                                   | G1, L1                               |
| R5378               | G                                   | G1, L1                               |
| R5379               | G                                   | G1, L1                               |
| R5380               | G                                   | G1, L1                               |
| R5381               | G                                   | G1, L1                               |
| R5382               | G                                   | G1, L1                               |
| R5383               | G                                   | G1, L1                               |
| R5384               | G                                   | G1, L1                               |
| R5385               | G                                   | G1, L1                               |
| R5386               | G                                   | G1, L1                               |
| R5387               | G                                   | G1, L1                               |
| R5388               | G                                   | G1, L1                               |
| R5389               | G                                   | G1, L1                               |
| R5390               | G                                   | G1, L1                               |
| R5391               | G                                   | G1, L1                               |
| R5392               | G                                   | G1, L1                               |
| R5393               | G                                   | G1, L1                               |

| Representers<br>申述人 | Related Amendment Item(s)<br>相關修訂項目 | Major Grounds / Proposals<br>主要理由／建議 |
|---------------------|-------------------------------------|--------------------------------------|
| R5394               | G                                   | G1, L1                               |
| R5395               | G                                   | G1, L1                               |
| R5396               | G                                   | G1, L1                               |
| R5397               | G                                   | G1, L1                               |
| R5398               | G                                   | G1, L1                               |
| R5399               | G                                   | G1, L1                               |
| R5400               | G                                   | G1, L1                               |
| R5401               | G                                   | G1, L1                               |
| R5402               | G                                   | G1, L1                               |
| R5403               | G                                   | G1, L1                               |
| R5404               | G                                   | G1, L1                               |
| R5405               | G                                   | G1, L1                               |
| R5406               | G                                   | G1, L1                               |
| R5407               | G                                   | G1, L1                               |
| R5408               | G                                   | G1, L1                               |
| R5409               | G                                   | G1, L1                               |
| R5410               | G                                   | G1, L1                               |
| R5411               | G                                   | G1, L1                               |
| R5412               | G                                   | G1, L1                               |
| R5413               | G                                   | G1, L1                               |
| R5414               | G                                   | G1, L1                               |
| R5415               | G                                   | G1, L1                               |
| R5416               | G                                   | G1, L1                               |
| R5417               | G                                   | G1, L1                               |
| R5418               | G                                   | G1, L1                               |
| R5419               | G                                   | G1, L1                               |
| R5420               | G                                   | G1, L1                               |
| R5421               | G                                   | G1, L1                               |
| R5422               | G                                   | G1, L1                               |
| R5423               | G                                   | G1, L1                               |
| R5424               | G                                   | G1, L1                               |
| R5425               | G                                   | G1, L1                               |
| R5426               | G                                   | G1, L1                               |
| R5427               | G                                   | G1, L1                               |
| R5428               | G                                   | G1, L1                               |
| R5429               | G                                   | G1, L1                               |
| R5430               | G                                   | G1, L1                               |
| R5431               | G                                   | G1, L1                               |
| R5432               | G                                   | G1, L1                               |
| R5433               | G                                   | G1, L1                               |
| R5434               | G                                   | G1, L1                               |
| R5435               | G                                   | G1, L1                               |
| R5436               | G                                   | G1, L1                               |
| R5437               | G                                   | G1, L1                               |
| R5438               | G                                   | G1, L1                               |
| R5439               | G                                   | G1, L1                               |
| R5440               | G                                   | G1, L1                               |
| R5441               | G                                   | G1, L1                               |
| R5442               | G                                   | G1, L1                               |
| R5443               | G                                   | G1, L1                               |
| R5444               | G                                   | G1, L1                               |
| R5445               | G                                   | G1, L1                               |
| R5446               | G                                   | G1, L1                               |



| Representers<br>申述人 | Related Amendment Item(s)<br>相關修訂項目 | Major Grounds / Proposals<br>主要理由／建議 |
|---------------------|-------------------------------------|--------------------------------------|
| R5447               | G                                   | G1, L1                               |
| R5448               | G                                   | G1, L1                               |
| R5449               | G                                   | G1, L1                               |
| R5450               | G                                   | G1, L1                               |
| R5451               | G                                   | G1, L1                               |
| R5452               | G                                   | G1, L1                               |
| R5453               | G                                   | G1, L1                               |
| R5454               | G                                   | G1, L1                               |
| R5455               | G                                   | G1, L1                               |
| R5456               | G                                   | G1, L1                               |
| R5457               | G                                   | G1, L1                               |
| R5458               | G                                   | G1, L1                               |
| R5459               | G                                   | G1, L1                               |
| R5460               | G                                   | G1, L1                               |
| R5461               | G                                   | G1, L1                               |
| R5462               | G                                   | G1, L1                               |
| R5463               | G                                   | G1, L1                               |
| R5464               | G                                   | G1, L1                               |
| R5465               | G                                   | G1, L1                               |
| R5466               | G                                   | G1, L1                               |
| R5467               | G                                   | G1, L1                               |
| R5468               | G                                   | G1, L1                               |
| R5469               | G                                   | G1, L1                               |
| R5470               | G                                   | G1, L1                               |
| R5471               | G                                   | G1, L1                               |
| R5472               | G                                   | G1, L1                               |
| R5473               | G                                   | G1, L1                               |
| R5474               | G                                   | G1, L1                               |
| R5475               | G                                   | G1, L1                               |
| R5476               | G                                   | G1, L1                               |
| R5477               | G                                   | G1, L1                               |
| R5478               | G                                   | G1, L1                               |
| R5479               | G                                   | G1, L1                               |
| R5480               | G                                   | G1, L1                               |
| R5481               | G                                   | G1, L1                               |
| R5482               | G                                   | G1, L1                               |
| R5483               | G                                   | G1, L1                               |
| R5484               | G                                   | G1, L1                               |
| R5485               | G                                   | G1, L1                               |
| R5486               | G                                   | G1, L1                               |
| R5487               | G                                   | G1, L1                               |
| R5488               | G                                   | G1, L1                               |
| R5489               | G                                   | G1, L1                               |
| R5490               | G                                   | G1, L1                               |
| R5491               | G                                   | G1, L1                               |
| R5492               | G                                   | G1, L1                               |
| R5493               | G                                   | G1, L1                               |
| R5494               | G                                   | G1, L1                               |
| R5495               | G                                   | G1, L1                               |
| R5496               | G                                   | G1, L1                               |
| R5497               | G                                   | G1, L1                               |
| R5498               | G                                   | G1, L1                               |
| R5499               | G                                   | G1, L1                               |

| Representers<br>申述人 | Related Amendment Item(s)<br>相關修訂項目 | Major Grounds / Proposals<br>主要理由／建議 |
|---------------------|-------------------------------------|--------------------------------------|
| R5500               | G                                   | G1, L1                               |
| R5501               | G                                   | G1, L1                               |
| R5502               | G                                   | G1, L1                               |
| R5503               | G                                   | G1, L1                               |
| R5504               | G                                   | G1, L1                               |
| R5505               | G                                   | G1, L1                               |
| R5506               | G                                   | G1, L1                               |
| R5507               | G                                   | G1, L1                               |
| R5508               | G                                   | G1, L1                               |
| R5509               | G                                   | G1, L1                               |
| R5510               | G                                   | G1, L1                               |
| R5511               | G                                   | G1, L1                               |
| R5512               | G                                   | G1, L1                               |
| R5513               | G                                   | G1, L1                               |
| R5514               | G                                   | G1, L1                               |
| R5515               | G                                   | G1, L1                               |
| R5516               | G                                   | G1, L1                               |
| R5517               | G                                   | G1, L1                               |
| R5518               | G                                   | G1, L1                               |
| R5519               | G                                   | G1, L1                               |
| R5520               | G                                   | G1, L1                               |
| R5521               | G                                   | G1, L1                               |
| R5522               | G                                   | G1, L1                               |
| R5523               | G                                   | G1, L1                               |
| R5524               | G                                   | G1, L1                               |
| R5525               | G                                   | G1, L1                               |
| R5526               | G                                   | G1, L1                               |
| R5527               | G                                   | G1, L1                               |
| R5528               | G                                   | G1, L1                               |
| R5529               | G                                   | G1, L1                               |
| R5530               | G                                   | G1, L1                               |
| R5531               | G                                   | G1, L1                               |
| R5532               | G                                   | G1, L1                               |
| R5533               | G                                   | G1, L1                               |
| R5534               | G                                   | G1, L1                               |
| R5535               | G                                   | G1, L1                               |
| R5536               | G                                   | G1, L1                               |
| R5537               | G                                   | G1, L1                               |
| R5538               | G                                   | G1, L1                               |
| R5539               | G                                   | G1, L1                               |
| R5540               | G                                   | G1, L1                               |
| R5541               | G                                   | G1, L1                               |
| R5542               | G                                   | G1, L1                               |
| R5543               | G                                   | G1, L1                               |
| R5544               | G                                   | G1, L1                               |
| R5545               | G                                   | G1, L1                               |
| R5546               | G                                   | G1, L1                               |
| R5547               | G                                   | G1, L1                               |
| R5548               | G                                   | G1, L1                               |
| R5549               | G                                   | G1, L1                               |
| R5550               | G                                   | G1, L1                               |
| R5551               | G                                   | G1, L1                               |
| R5552               | G                                   | G1, L1                               |

| Representers<br>申述人 | Related Amendment Item(s)<br>相關修訂項目 | Major Grounds / Proposals<br>主要理由／建議 |
|---------------------|-------------------------------------|--------------------------------------|
| R5553               | G                                   | G1, L1                               |
| R5554               | G                                   | G1, L1                               |
| R5555               | G                                   | G1, L1                               |
| R5556               | G                                   | G1, L1                               |
| R5557               | G                                   | G1, L1                               |
| R5558               | G                                   | G1, L1                               |
| R5559               | G                                   | G1, L1                               |
| R5560               | G                                   | G1, L1                               |
| R5561               | G                                   | G1, L1                               |
| R5562               | G                                   | G1, L1                               |
| R5563               | G                                   | G1, L1                               |
| R5564               | G                                   | G1, L1                               |
| R5565               | G                                   | G1, L1                               |
| R5566               | G                                   | G1, L1                               |
| R5567               | G                                   | G1, L1                               |
| R5568               | G                                   | G1, L1                               |
| R5569               | G                                   | G1, L1                               |
| R5570               | G                                   | G1, L1                               |
| R5571               | G                                   | G1, L1                               |
| R5572               | G                                   | G1, L1                               |
| R5573               | G                                   | G1, L1                               |
| R5574               | G                                   | G1, L1                               |
| R5575               | G                                   | G1, L1                               |
| R5576               | G                                   | G1, L1                               |
| R5577               | G                                   | G1, L1                               |
| R5578               | G                                   | G1, L1                               |
| R5579               | G                                   | G1, L1                               |
| R5580               | G                                   | G1, L1                               |
| R5581               | G                                   | G1, L1                               |
| R5582               | G                                   | G1, L1                               |
| R5583               | G                                   | G1, L1                               |
| R5584               | G                                   | G1, L1                               |
| R5585               | G                                   | G1, L1                               |
| R5586               | G                                   | G1, L1                               |
| R5587               | G                                   | G1, L1                               |
| R5588               | G                                   | G1, L1                               |
| R5589               | G                                   | G1, L1                               |
| R5590               | G                                   | G1, L1                               |
| R5591               | G                                   | G1, L1                               |
| R5592               | G                                   | G1, L1                               |
| R5593               | G                                   | G1, L1                               |
| R5594               | G                                   | G1, L1                               |
| R5595               | G                                   | G1, L1                               |
| R5596               | G                                   | G1, L1                               |
| R5597               | G                                   | G1, L1                               |
| R5598               | G                                   | G1, L1                               |
| R5599               | G                                   | G1, L1                               |
| R5600               | G                                   | G1, L1                               |
| R5601               | G                                   | G1, L1                               |
| R5602               | G                                   | G1, L1                               |
| R5603               | G                                   | G1, L1                               |
| R5604               | G                                   | G1, L1                               |
| R5605               | G                                   | G1, L1                               |

| Representers<br>申述人 | Related Amendment Item(s)<br>相關修訂項目 | Major Grounds / Proposals<br>主要理由／建議 |
|---------------------|-------------------------------------|--------------------------------------|
| R5606               | G                                   | G1, L1                               |
| R5607               | G                                   | G1, L1                               |
| R5608               | G                                   | G1, L1                               |
| R5609               | G                                   | G1, L1                               |
| R5610               | G                                   | G1, L1                               |
| R5611               | G                                   | G1, L1                               |
| R5612               | G                                   | G1, L1                               |
| R5613               | G                                   | G1, L1                               |
| R5614               | G                                   | G1, L1                               |
| R5615               | G                                   | G1, L1                               |
| R5616               | G                                   | G1, L1                               |
| R5617               | G                                   | G1, L1                               |
| R5618               | G                                   | G1, L1                               |
| R5619               | G                                   | G1, L1                               |
| R5620               | G                                   | G1, L1                               |
| R5621               | G                                   | G1, L1                               |
| R5622               | G                                   | G1, L1                               |
| R5623               | G                                   | G1, L1                               |
| R5624               | G                                   | G1, L1                               |
| R5625               | G                                   | G1, L1                               |
| R5626               | G                                   | G1, L1                               |
| R5627               | G                                   | G1, L1                               |
| R5628               | G                                   | G1, L1                               |
| R5629               | G                                   | G1, L1                               |
| R5630               | G                                   | G1, L1                               |
| R5631               | G                                   | G1, L1                               |
| R5632               | G                                   | G1, L1                               |
| R5633               | G                                   | G1, L1                               |
| R5634               | G                                   | G1, L1                               |
| R5635               | G                                   | G1, L1                               |
| R5636               | G                                   | G1, L1                               |
| R5637               | G                                   | G1, L1                               |
| R5638               | G                                   | G1, L1                               |
| R5639               | G                                   | G1, L1                               |
| R5640               | G                                   | G1, L1                               |
| R5641               | G                                   | G1, L1                               |
| R5642               | G                                   | G1, L1                               |
| R5643               | G                                   | G1, L1                               |
| R5644               | G                                   | G1, L1                               |
| R5645               | G                                   | G1, L1                               |
| R5646               | G                                   | G1, L1                               |
| R5647               | G                                   | G1, L1                               |
| R5648               | G                                   | G1, L1                               |
| R5649               | G                                   | G1, L1                               |
| R5650               | G                                   | G1, L1                               |
| R5651               | G                                   | G1, L1                               |
| R5652               | G                                   | G1, L1                               |
| R5653               | G                                   | G1, L1                               |
| R5654               | G                                   | G1, L1                               |
| R5655               | G                                   | G1, L1                               |
| R5656               | G                                   | G1, L1                               |
| R5657               | G                                   | G1, L1                               |
| R5658               | G                                   | G1, L1                               |

| Representers<br>申述人 | Related Amendment Item(s)<br>相關修訂項目 | Major Grounds / Proposals<br>主要理由／建議 |
|---------------------|-------------------------------------|--------------------------------------|
| R5659               | G                                   | G1, L1                               |
| R5660               | G                                   | G1, L1                               |
| R5661               | G                                   | G1, L1                               |
| R5662               | G                                   | G1, L1                               |
| R5663               | G                                   | G1, L1                               |
| R5664               | G                                   | G1, L1                               |
| R5665               | G                                   | G1, L1                               |
| R5666               | G                                   | G1, L1                               |
| R5667               | G                                   | G1, L1                               |
| R5668               | G                                   | G1, L1                               |
| R5669               | G                                   | G1, L1                               |
| R5670               | G                                   | G1, L1                               |
| R5671               | G                                   | G1, L1                               |
| R5672               | G                                   | G1, L1                               |
| R5673               | G                                   | G1, L1                               |
| R5674               | G                                   | G1, L1                               |
| R5675               | G                                   | G1, L1                               |
| R5676               | G                                   | G1, L1                               |
| R5677               | G                                   | G1, L1                               |
| R5678               | G                                   | G1, L1                               |
| R5679               | G                                   | G1, L1                               |
| R5680               | G                                   | G1, L1                               |
| R5681               | G                                   | G1, L1                               |
| R5682               | G                                   | G1, L1                               |
| R5683               | G                                   | G1, L1                               |
| R5684               | G                                   | G1, L1                               |
| R5685               | G                                   | G1, L1                               |
| R5686               | G                                   | G1, L1                               |
| R5687               | G                                   | G1, L1                               |
| R5688               | G                                   | G1, L1                               |
| R5689               | G                                   | G1, L1                               |
| R5690               | G                                   | G1, L1                               |
| R5691               | G                                   | Nil 沒有                               |
| R5692               | G                                   | D1, D4                               |
| R5693               | G                                   | B1                                   |
| R5694               | G                                   | E2, F3                               |
| R5695               | G                                   | B7, D5, E1, E2, G1, L6, SD2, SF2     |
| R5696               | G                                   | M2                                   |
| R5697               | B1, D                               | SI2                                  |
| R5698               | A, B1, C, D, E, F, G                | D1, D7                               |
| R5699               | A, B1, D, G                         | B1                                   |

**Draft Ma On Shan Outline Zoning Plan No. S/MOS/23 (Draft OZP)**  
**Summary of Comments on Representations and Government Departments' Responses**

|   | <b>Major Grounds and Proposals of the Comments on Representations</b>   | <b>Responses of Government Departments</b>     |
|---|---|--|
| <b><u>Supportive Comments</u></b>                           |   |  |
| A1  | The proposed developments should be expedited to improve the living condition of the public. Brownfield development, as an alternative, is a lengthy process involving land resumption.   | The supportive view is noted.                  |
| <b><u>Adverse Comments and Comments Providing Views</u></b> |   |  |
| <b>B Development Options for Increasing Housing Supply</b>  |   |  |
| B1  | The proposed amendments are not in line with the Final Report of the Task Force on Land Supply (TFLS). The proposed amendments are not in line with the principles of “caring for the environment for balanced development” and the recommendation of “not to explore development at periphery of Country Park”. The Government should first develop high-density public housing in sizable sites, planned New Development Areas (NDAs), brownfield sites and reclamation sites. Opportunities for development at Fanling Golf Course, idle sites and through urban redevelopment should also be explored first. Development of "Green Belt" (“GB”) sites should not be the first priority. | Response to B1 in <b>Annex Va</b> is relevant. |

|    | <b>Major Grounds and Proposals of the Comments on Representations</b>   | <b>Responses of Government Departments</b>  |
|----|---|---|
| B2 | The Government should not develop unsuitable sites with technical constraints at huge infrastructural and time costs as well as imposing impacts on the locality, in return for the small amount of flat production. There is no strong justification for the proposed developments at the subject amendment sites. The proposed developments are not quick-fix solutions, and would delay the short-to-medium term housing supply. | First para. of response to B2 and response to B4 in <b>Annex Va</b> are relevant.   |
| B3 | Proposed developments are not in line with the planning intention of “GB” zone.   | First and second para. of response to B3 in <b>Annex Va</b> is relevant.  |
| B4 | The proposed amendments would set undesirable precedents for similar approaches to develop the “GB” zone and periphery of Country Park, resulting in development pressure on the surrounding areas of the amendment sites and Country Parks being encroached by urban development.  | Response to B5 in <b>Annex Va</b> is relevant.  |
| B5 | There are other reasons accountable for the shortage of housing supply including the population policy, socio-economic problems and the lack of regulation on the soaring housing price.  | While the Board plays a role in ensuring appropriate land for housing and other development needs, housing prices are subject to market forces, while population policy and socio-economic problems are affected or caused by other considerations. |
| B6 | It is expected that the proposed private housing at Site G would be unaffordable to many people.  |   |

|                                | Major Grounds and Proposals of the Comments on Representations   | Responses of Government Departments   |
|--------------------------------|--|---|
| B7                             | The recent figure published by Census and Statistics Department in 2020 reveals that it is the first time numbers of deaths in Hong Kong higher than births and the trend is expected to be continuous. The government should review the future housing demand to avoid oversupply.  | According to the Long Term Housing Strategy, the Government updates the long term housing demand projection annually and presents a rolling 10-year housing supply target to capture social, economic and market changes over time, and makes timely adjustments where necessary. This supply target is determined by quantitative projections of different demand components. “Net increase in households” is one of the demand components and there are also other components including “households displaced by redevelopment” and “inadequately housed households”. |
| B8                             | The claim of the supportive representations that the rezoning can bring about economic benefits to the society is not justified. The current economic downturn is not solely due to housing problem, and will not be solved simply by pursuing housing and infrastructural developments. Conservation of the cultural heritage and natural resources of Ma On Shan to promote local tourism can also help create sustainable employment opportunities. | To meet the pressing need for housing, seven “GB” sites in Ma On Shan have been identified for development of housing and associated supporting GIC facilities. These sites do not encroach onto Ma On Shan Country Park, any recognized site of conservation importance or ecologically important streams, or any graded historic buildings/structures (except a pier of the mineral preparation plant). The proposed developments will not have significant adverse impact on the conservation of the cultural heritage and natural resources of Ma On Shan.          |
| <b>C Development Intensity</b> |  |   |
| C1                             | (i) The surrounding developments such as Symphony Bay Villa Rhapsody and the Entrance have a much lower plot ratio than the proposed developments at Sites A and B1. There are only several sites located near MTR Wu Kai Sha Station having a plot ratio (PR) higher than 5.  | Response to C1 in <b>Annex Va</b> is relevant.  |



|   | <b>Major Grounds and Proposals of the Comments on Representations</b>   | <b>Responses of Government Departments</b>     |
|---|---|--|
|   | (ii) The respective PRs of 6.8 and 3.6 for the proposed development at Sites D and G are similar to high-rise or medium-rise development in the development core of Ma On Shan, and are not compatible with the environment along MOST Road.  |  |
| C2  | Proposed developments pose health concern as COVID-19 virus can be spread vertically.   | Response to C2 in <b>Annex Va</b> is relevant. |
| <b>D Traffic and Transportation</b>                 |   |  |
| <b><i>Road Transport Network to Urban Areas</i></b> |   |  |
| D1  | <p>The critical road links/junctions to urban areas are already saturated and the congestion will be worsened with the proposed amendments. Congestion at any one of the critical road links/junctions will result in queuing back and congestion of the local transport network.</p> <p>Major road improvement works such as Trunk Road T4 and widening of Tate's Cairn Highway, Sha Tin Road, Lion Rock Tunnel are insufficient and cannot address the traffic problems timely. The bottlenecks will still exist at the tunnel portals.</p> | Response to D1 in <b>Annex Va</b> is relevant. |
| D2  | The lack of local job opportunities in Ma On Shan area leads to further overloading of the transport network.   | Response to D3 in <b>Annex Va</b> is relevant. |
| D3  | Low-density development would attract high-income households which tend to commute by private car.  | Response to D4 in <b>Annex Va</b> is relevant. |

|  | Major Grounds and Proposals of the Comments on Representations  | Responses of Government Departments               |
|--|---|---|
| <b><i>Comprehensiveness of Traffic Impact Assessment</i></b> |   |   |
| D4   | The additional traffic flow from the committed developments in Ma On Shan (including Kam Fai Court, Kam Chun Court, Yan On Estate Phase 2, residential development at Wu Kai Sha, Cheung Muk Tau) and Shap Sz Heung should also be taken into account.  | Response to D5(i) in <b>Annex Va</b> is relevant. |
| <b><i>Parking Provision</i></b>                              |   |   |
| D5   | Several carparks under STT have been rezoned for housing developments in the earlier years without reprovision afterwards. The parking provision in Ma On Shan is insufficient, and should be reviewed upon promulgation of the updated parking standard of the HKPSG.  | Response to D6 in <b>Annex Va</b> is relevant.    |
| <b><i>Public Transport Services</i></b>                      |   |   |
| D6   | <p>There is a mismatch of public transport services to the demands of residents in Sha Tin and Ma On Shan:</p> <ul style="list-style-type: none"> <li>(i) The bus route planning cannot bring convenience to the residents.</li> <li>(ii) Despite the phased opening of the Tuen Ma Line, railway service cannot fully replace road transport and to alleviate the traffic congestion, as many of the residential estates in Ma On Shan are not near to railway stations.</li> </ul> <p>The overall transportation service for Ma On Shan and Shap Sz Heung should be reviewed, and there should be a</p> | Response to D7 in <b>Annex Va</b> is relevant.    |

|   | Major Grounds and Proposals of the Comments on Representations   | Responses of Government Departments   |
|---|--|---|
|   | plan and an implementation programme for rationalising the transport services of Ma On Shan. The full-day airbus service, which was a committed traffic mitigation measure for Yan On Estate, has not been implemented yet.  |   |
| D7  | <p>Suggestions for improvement of public transport services:</p> <p>(i) Bus termini should be provided at Cheung Muk Tau and Shap Sz Heung, and the Nai Chung Bus Terminus should be expanded for providing more bus routes in the area. The progress and details of the two public transport interchanges for the comprehensive development at Shap Sz Heung are still uncertain.</p> <p>(ii) The northern exit of MTR Tai Shui Hang Station and the southern exit of MTR Heng On Station should be built to encourage commuting of local residents by railway.</p> | <p>(i) Response to D8 in <b>Annex Va</b> is relevant.</p> <p>(ii) Response to D10(ii) in <b>Annex Va</b> is relevant.</p>     |
| <b><i>Traffic Impact on MOST Road</i></b> |  |   |
| SD1                                       | <p>(i) <u>Construction Stage</u></p> <p>The proposed improvement of MOST Road will cause significant disruption, pollution and damage to this sole access road to the upper village of Ma On Shan at the construction stage, which is crucial for local residents and large number of visitors to the upper part of Ma On Shan Tsuen and Ma On Shan Country Park.</p>  | <p>(i) Response to SD2(i) in <b>Annex Va</b> is relevant.</p> <p>(ii) Response to SD2(ii) in <b>Annex Va</b> is relevant.</p> |

|   | Major Grounds and Proposals of the Comments on Representations  | Responses of Government Departments  |
|---|---|--|
|   | (ii) <u>Operation Stage</u><br>Widening of the MOST Road is inadequate to accommodate the (vehicular and pedestrian) traffic associated with the proposed developments along MOST Road.   |  |
| SD2   | Sites C to G are only served by one access, without the provision of lift tower, footbridge system and bus terminus. Any obstruction of MOST Road such as landslides will render these sites inaccessible by emergency vehicles.      | Response to SD3 in <b>Annex Va</b> is relevant.  |
| <i>Suggestion on Improvement of MOST Road</i> |   |  |
| SD3   | The representer’s suggestion of improving MOST Road with the incorporation of cycle track and footpath is not supported considering the environmental impact and development pressure that will be generated on the surrounding area. | Response to SD4 in <b>Annex Va</b> is relevant.  |
| <b>E</b>                                      | <b>Environmental Aspect</b>   |  |
| <i>Environmental Assessment</i>               |   |  |
| E1  | The PES have greatly underestimated the irreversible adverse ecological, environmental and visual impacts associated with the rezoning proposal.  | Based on the information provided in the PES, EPD advised that the proposed developments would unlikely constitute a DP under the EIAO. The DP status will be further reviewed at the detailed design stage. |

|   | <b>Major Grounds and Proposals of the Comments on Representations</b>  | <b>Responses of Government Departments</b>   |
|---|--|--|
|   |  | <p>PES has been prepared under the EFS covering both the proposed housing development and the associated infrastructure works. The PES concluded that with the implementation of the proposed mitigation measures, no insurmountable environmental impacts are envisaged. Nevertheless, detailed assessment will be carried out during the detailed design stage. The PES was agreed by EPD.</p> <p>Under the EFS, visual assessments for Sites A, B1, D and G have also been conducted and responses to SJ1 to SJ3 below are relevant.</p>      |
| <b><i>Environmental Impact at Construction and Operation Stages</i></b> |  |  |
| E2  | <p>(i) There are concerns on the environmental impacts generated by the construction works of the proposed housing developments and their associated infrastructural works, including vibration, noise, dust and air quality impact from site formation and earthworks, foundation works, retaining wall construction, construction traffic, equipment and plant.</p> <p>(ii) During the operation stage, the waste pollution due to the increase in population will result in adverse ecological impact.</p> <p>(iii) The villagers of Shun Yee San Tsuen cannot enjoy the supply of natural water from upstream after the proposed developments.</p> | <p>(i) Response to E2(i) in <b>Annex Va</b> is relevant.</p> <p>(ii) According to the PES, the quantities of general refuse arising from the proposed housing developments would be low and thus no significant waste implication during the operation phase is anticipated. The refuse must be disposed at approved waste transfer or disposal facilities by refuse collection vehicle.</p> <p>(iii) As advised by CEDD, fresh water main is proposed along the upgraded MOST Road which can serve Shun Yee San Tsuen according to the EFS.</p> |

|          | Major Grounds and Proposals of the Comments on Representations  | Responses of Government Departments  |
|----------|---|--|
| <b>F</b> | <b>Ecological Aspect</b>  |  |
|          | <i>Distance from Country Park and Potential Impact</i>  |  |
| F1       | <p>The proposed housing development and associated infrastructural works are at close proximity to the Ma On Shan Country Park, with their works limit closer to or adjoining the boundary of the Country Park. They would cause irreversible impact not only on the sites but also on the surrounding areas including the Ma On Shan Country Park.</p> <p>Sites A, B1, C to G consist of a variety of natural features including well-wooded areas and plantation, which are ecologically connected to the surrounding woodlands within “GB” zone and even Ma On Shan Country Park. Old and valuable trees and rare species should not be the only consideration, as damage to the buffer at the fringe of woodland would also lead to ecological impact on the habitat at the core of the woodland.</p> | Response to F3 in <b>Annex Va</b> is relevant.   |
| F2       | Lightings of the proposed developments will attract insects and in turn bats to the residential area.   | Appropriate mitigation measures will be adopted by CEDD and HD, such as minimising light spill and glare from street lighting, review of the housing design to minimise light spill including avoidance of unnecessary external lighting at the detailed design stage. |

|  | Major Grounds and Proposals of the Comments on Representations  | Responses of Government Departments  |
|--|---|--|
| <b><i>Impact on Wildlife / Vegetation / Ecosystem / Biodiversity</i></b> |   |  |
| F3   | <p>The proposed housing developments and associated infrastructural works will require felling of about 2,780 trees, including species of conservation interest (such as <i>Ixonanthes reticulata</i> (黏木), <i>Rhododendron simsii</i> (紅杜鵑), <i>Aquilaria sinensis</i> (土沉香), <i>Gnetum luofuense</i> (羅浮買麻藤), <i>Diospyros vaccinioides</i> (小果柿) and <i>Cibotium barometz</i> (金毛狗)). There is no measures to protect these species in PES. It is also noted that the woodlands within the works limit of the amendment sites are of “moderate” or “moderate to high” ecological value and would be affected by the proposed developments.</p> | <p><i>Ixonanthes reticulata</i> (黏木), <i>Rhododendron simsii</i> (紅杜鵑), <i>Aquilaria sinensis</i> (土沉香), <i>Gnetum luofuense</i> (羅浮買麻藤), <i>Diospyros vaccinioides</i> (小果柿) and <i>Cibotium barometz</i> (金毛狗) are considered to be species of conservation interest. <i>Rhododendron simsii</i> are recorded outside the works limit while the other species are recorded within the works limit according to the EcoIA. As advised by CEDD, the proposed works would not be in direct conflict with the mentioned <i>Ixonanthes reticulata</i> (黏木) according to the EFS. Nevertheless, a detailed vegetation survey would be carried out in the detailed design stage. For the other mentioned species recorded within the works limit, although they will be in direct conflict with the proposed developments, they are only present at low abundance within the works limit and are commonly found in other areas outside the works limits. In this regard, the impact to these species was considered to be “low to moderate”.</p> <p>According to the EcoIA, part of the works limit of Sites A and B1 and the associated infrastructure and upgrading works of MOST Road (i.e. to the north of Site G) consist of woodlands of “moderate” ecological value, while part of the works limit of Site D and small portion of the works limit of Site F and the upgrading works of MOST Road consist of woodland of “moderate to high” ecological value. These woodlands have been subject to constant traffic and human disturbance and most of the species recorded were common species. Considering aforementioned habitat value and species diversity, the</p> |

|  | <b>Major Grounds and Proposals of the Comments on Representations</b> | <b>Responses of Government Departments</b>   |
|--|---|--|
|  |   | <p>size of woodlands loss, the loss of woodland due to the proposed developments will result in “moderate” ecological impact. With the implementation of the mitigation measures by the project proponent, including detailed vegetation survey, mitigation plan and woodland compensation, the residual impact to the woodland loss due to the project is considered to be acceptable and AFCD has no adverse comment.</p> <p>As confirmed by CEDD, to compensate the direct loss of woodland due to the proposed developments, woodland compensation at a ratio of at least 1:1 with approximately 2,900 trees and shrubs is proposed with reference to the Development Bureau Technical Circular (Works) (DEVB TC(W)) No. 4/2020 – Tree Preservation. The species used will be native species, compatible with the surrounding landscape as far as practicable, and could enhance the vegetation diversity of the local environment. Habitat compensation will be provided in a “no net loss” and “like for like” basis as far as practicable, or by providing a compensation area with equivalent or higher ecological function. CEDD also advised that the nursery and planting of the compensatory trees will be carried out in parallel with the detailed implementation and an establishment period of three to 5 years will be allowed after planting. With the implementation of woodland compensation, the residual direct impact of habitat loss due to the proposed developments is considered to be minor and acceptable according to the EcoIA. AFCD and Chief Town Planner/Urban Design and Landscape (CTP/UD&amp;L) of PlanD have</p> |



|   | Major Grounds and Proposals of the Comments on Representations  | Responses of Government Departments  |
|---|---|--|
|   |   | no adverse comment. Detailed tree survey will also be conducted in the detailed design stage to further ascertain the potential impact to the species of conservation interest and formulate specific mitigation measures as appropriate.  |
| <b><i>Comprehensiveness of Ecological Impact Assessment</i></b> |   |  |
| F4  | The number of trees and their conservation value may be under-estimated in the preliminary tree survey. Some young trees with diameter at breast height of less than 95mm would not be reflected in the Tree Survey Report. | <p>As advised by AFCD, preliminary tree survey which is a broad-brush tree survey is aimed to identify all tree groups within the Study Area for the purpose of landscape assessment. Under the EcoIA, vegetation surveys have also been conducted to characterize vegetation types and record the dominant and notable plant species, their conservation status in Hong Kong and relative abundance within the study area. The survey methodology adopted is often employed in different environmental impact assessment studies, and AFCD have no adverse comment on it.</p> <p>As stated in the EcoIA, for the flora species of conservation interest in direct conflict with proposed works, they are only present at low abundance within the Works Limit and they are also commonly found in other areas outside the Works Limits. The impact on these species is considered as “low to moderate”. As advised by CEDD, detailed vegetation survey will also be conducted in the detailed design stage.</p> |
| F5  | The baseline ecological surveys conducted at dry season and wet season are inadequate and some species observed by other green groups are not recorded.   | AFCD has no adverse comment on the survey methodology adopted in the ecological surveys, which is often employed in different environmental impact assessment studies. As advised by CEDD, detailed ecological survey will be conducted at the detailed design stage.  |

|  | Major Grounds and Proposals of the Comments on Representations  | Responses of Government Departments   |
|--|---|---|
| <i>Mitigation Measures</i>   |   |   |
| F6   | Tree compensation cannot mitigate the ecological impact of the proposed developments, which is irreversible.  | Response to F13 in <b>Annex Va</b> is relevant.                                   |
| <i>Policy on Nature Conservation</i>   |   |   |
| F7   | The proposed amendments have not taken into consideration or complied with the Biodiversity Strategy and Action Plan, and breached the Convention on Biological Diversity.  | Second, third and fourth para. of response to F2 in <b>Annex Va</b> are relevant. |
| <i>Impact on Wildlife / Vegetation / Ecosystem / Biodiversity for Sites C to G</i> |   |   |
| SF1  | Sites C to G and the associated access road proposed is located at close proximity to the Ma On Shan SSSI, which is a unique shrubland providing a unique habitat. Unique species including rare Orchid, ferns, Red Muntjac (赤麂), East Asian Porcupine (東亞豪豬) and Eurasian Wild Pig (野豬) can be found. The proposed developments will result in reduction of buffer for the SSSI from land development, and adverse impact on the biodiversity of Ma On Shan. | Response to SF2 in <b>Annex Va</b> is relevant.                                   |

|          | Major Grounds and Proposals of the Comments on Representations   | Responses of Government Departments            |
|----------|--|--|
| <b>G</b> | <b>Landscape Character</b>   |  |
| G1       | The “GB” sites are scenic landscapes which are integrated with the scenery of the adjacent Country Park. The proposed developments and associated infrastructure will spread the development footprint of Ma On Shan over the Ma On Shan Bypass into “GB” areas. The significant change of the countryside character of the Ma On Shan upland valley as a result will have widespread implications on the view and experience for visitors in the surrounding country park areas. Compensation for the loss of public enjoyment is inadequate.   | Response to G1 in <b>Annex Va</b> is relevant. |
| <b>H</b> | <b>Geotechnical Aspect</b>   |  |
| H1       | Detailed geotechnical investigations have not been conducted for the amendment sites. As indicated in the Enhanced Natural Terrain Landslide Inventory (ENTLI), 5 landslides have been recorded at Sites A and B1, 70 landslides have been recorded at Sites D and E, which were located on colluvial deposit, while 27 landslides have been recorded at Site G. These sites are not suitable for housing development. Otherwise, natural terrain mitigation measures at huge cost will be required, and future users and residents may have to bear the huge cost of slope repairing and maintenance. | Response to H1 in <b>Annex Va</b> is relevant. |

|          | Major Grounds and Proposals of the Comments on Representations  | Responses of Government Departments   |
|----------|---|---|
| <b>I</b> | <b>Risk Assessment</b>  |   |
| I1       | The quantitative risk assessment (QRA) to evaluate the potential risk and determine the necessary mitigation measures for the high pressure town gas pipeline near to Sites B1 and D as mentioned by <b>R5697</b> has not been included in the environmental impact assessment.   | Response to I2 in <b>Annex Va</b> is relevant.  |
| <b>J</b> | <b>Visual Impact</b>  |   |
| J1       | The proposed housing developments would generate adverse visual impact on the surrounding areas. The stepped height approach of Ma On Shan New Town, with building height (BH) generally increasing from the waterfront to inland area and decreasing from the town centre and the eastern and western gateway nodes towards the peripheries, was not adhered to. | <p>Response to J1 in <b>Annex Va</b> regarding the assessment of the visual impacts of Sites A, B1, D and G is relevant.</p> <p>As for the stepped BH approach of Ma On Shan New Town, it is noted that existing buildings with BH between 101mPD to 150mPD occupy the major town proper, while the tallest buildings within height band of 150mPD or above are found in the town centre around MTR Ma On Shan Station (Sunshine City), at the hillside (Kam Ying Court) and MTR Wu Kai Sha Station (Lake Silver). The proposed housing developments at Sites A and B1 (both with BH restriction of 165mPD) located to the east of MTR Wu Kai Sha Station, and Site D (with BH restriction of 225mPD) and Site G (with BH restriction of 250mPD) which are located to the south of Kam Ying Court, will generally follow the stepped height concept of Ma On Shan New Town.</p> |

|  | <b>Major Grounds and Proposals of the Comments on Representations</b>   | <b>Responses of Government Departments</b>  |
|--|---|---|
| J2                                       | The extensive mitigation measures required against natural terrain hazard would result in adverse visual impact.  | Response to J2 in <b>Annex Va</b> is relevant.  |
| J3                                       | Potential obstruction to the view of other residential developments.  | Response to J3 in <b>Annex Va</b> is relevant.  |
| <b><i>Concerns on Specific Sites</i></b> |   |   |
| SJ1                                      | <p>(i) Proposed developments at Sites A and B1 are totally incompatible with the developments of Cheung Muk Tau Village, Symphony Bay and the surrounding environment. Permanent and significant adverse impacts on the natural lighting, as well as the visual aspects on the ridgeline of Ma On Shan mountain range, in particular the Hunch Backs are anticipated.</p> <p>(ii) The visual impact caused by the proposed developments at Sites A and B1 would be more significant from some other vantage points.</p> | <p>(i) Response to SJ1(i) in <b>Annex Va</b> is relevant.</p> <p>(ii) Response to SJ1(ii) in <b>Annex Va</b> is relevant.</p> |
| SJ2                                      | The proposed development at Site D at a BH of 225mPD is incompatible with the surrounding areas with few developments.  | Response to SJ2 in <b>Annex Va</b> is relevant.   |

|                                 | Major Grounds and Proposals of the Comments on Representations  | Responses of Government Departments  |
|---------------------------------|---|--|
| SJ3                             | <p>(i) As there are no residential developments of similar BH in the surrounding, the proposed development at upper part of MOST Road and the section of elevated road leading to Site G are highly incompatible with the surrounding environment characterized by woodland, Ma On Shan Country Park and the heritage cluster of Ma On Shan Iron Mine. Significant visual impact on the surrounding ridgelines including Tiu Shau Ngam, The Hunch Backs and Ma On Shan will be resulted.</p> <p>(ii) The proposed development at Site G will cast shadow and adversely affect the farming practice in the surroundings.</p> | <p>(i) Response to SJ3(i) in <b>Annex Va</b> is relevant.</p> <p>(ii) Response to SJ3(iii) in <b>Annex Va</b> is relevant.</p> |
| <b>K Air Ventilation Impact</b> |   |  |
| K1                              | The proposed housing developments of over 40-storey at Sites A, B1 and G would result in adverse air ventilation impact.  | Response to K1 regarding Sites A, B1 and G are relevant.   |

|          | Major Grounds and Proposals of the Comments on Representations   | Responses of Government Departments   |
|----------|--|---|
| <b>L</b> | <b>Heritage Aspect of Former Ma On Shan Iron Mine</b>  |   |
|          | <i>Impact on the Heritage Cluster of Former Ma On Shan Iron Mine</i>   |   |
| L1       | <p>(i) The unique geological formation of Ma On Shan enabled the development of the iron mining industry. Established in the late Qing Dynasty, the Ma On Shan Iron Mine has historical importance related to the modern international, Chinese and local history, and has led to the establishment of the mining settlements. Proposed developments at Sites C to G as well as the associated infrastructural works will result in adverse impact on the geoheritage, character of Ma On Shan Tsuen and fragmentation of the heritage of Ma On Shan Iron Mine.</p> <p>(ii) A multi-dimensional “point-line-plane” approach should be adopted to conserve in-situ all the interrelated heritage resources scattering over the hillslope to maintain their integrity, authenticity and group value.</p> | <p>(i) Response to L1(i) in <b>Annex Va</b> is relevant.</p> <p>(ii) Response to L1(ii) in <b>Annex Va</b> is relevant.</p> |

|    | Major Grounds and Proposals of the Comments on Representations  | Responses of Government Departments  |
|----|---|--|
| L2 | Established for over 70 years, Site G is the only settlement of Chiu Chow miners in Hong Kong which possesses unique culture and character of a mining settlement and is of intangible historical value. While the settlers subsequently switched to farming, they played an important role in serving the other mining settlements. The clearance of the old mining settlements will lead to destruction of the community and is a great loss of human history. It is a waste of the previous research findings on the settlement at Site G and the opportunity for further study will also be lost. | <p>As detailed in the response to L2 in <b>Annex Va</b>, no graded historic building or new item pending grading assessment by the AAB is situated within Site G. The Intangible Cultural Heritage Office (ICHO) of Leisure and Cultural Services Department (LCSD) also advised that no intangible cultural heritage (ICH) item on the current ICH inventory of Hong Kong is related to Site G.</p> <p>The Chinese University of Hong Kong was supported by the Built Heritage Conservation Fund in 2018 to conduct a thematic research titled 'A Multi-dimensional "Point-line-plane" Approach for Industrial Heritage Conservation in Hong Kong: A Case Study of Ma On Shan Iron Mine' to study the built heritage in this area. The research report has not yet been finalised and will be submitted to the Advisory Committee on Built Heritage Conservation for endorsement. Upon endorsement, the research report will be shared with relevant departments for reference.</p> |
| L3 | Ma On Shan Tsuen was listed in the "Cultural Heritage" section in the Explanatory Statement (ES) of the OZP, but subsequently excluded from the section in 2009 without any reason.   | Response to L3 in <b>Annex Va</b> is relevant.   |



|                                     | Major Grounds and Proposals of the Comments on Representations  | Responses of Government Departments   |
|-------------------------------------|---|---|
| <i>Heritage Conservation Policy</i> |   |   |
| L4                                  | During 1996 to 2000, a total of 8,800 historical buildings were assessed by the AMO, 1,444 of which have been announced as graded historical buildings. However, the list of remaining historical buildings that have not been graded is not available to public. There is a lack of mechanism to protect the buildings with historical values but yet to be graded, including a number of sites in Ma On Shan Iron Mine. | As advised by AMO, apart from the three graded historic buildings/structures associated with the former Ma On Shan Iron Mine as mentioned in response to L1 above, there are no more buildings in Ma On Shan Tsuen in the list of New Items pending grading assessment.   |
| L5                                  | The Government has not taken proactive conservation measures since the grading of these historic buildings, and tends to tone down their historical importance and the proximity of Sites D and E to the historic buildings.  | Response to L4 in <b>Annex Va</b> is relevant.  |
| L6                                  | The next-stage study on the “Conservation of Industrial Heritage of Ma On Shan Iron Mine” should commence as soon as possible   | <p>As detailed in the response to L1(i) in <b>Annex Va</b>, the proposed developments and their associated infrastructure and facilities will not encroach onto any graded historic buildings/structures (except a pier of the Mineral Preparation Plant). A HIA will be required in the detailed design stage when detailed design is available to further develop the mitigation measures in consultation with AMO.</p> <p>From the heritage conservation viewpoint, AMO is open to conservation initiatives / proposals for these graded historic buildings / structures properly, and is pleased to offer technical advice and comment from the heritage conservation perspective on any works/</p> |

|  | Major Grounds and Proposals of the Comments on Representations   | Responses of Government Departments   |
|--|--|---|
|  |  | proposals arising from the renovation / revitalization as well as repair and maintenance of the graded historic buildings / structures. Second para. of the response to L2 above regarding an ongoing research on the built heritage related to former Ma On Shan Iron Mine is also relevant. |
| <b><i>Impact on Historic Buildings</i></b> |  |   |
| L7   | The proposed improvement of MOST Road would result in direct impact on a pier of the Mineral Preparation Plant, which is a Grade III historic building. It is important to conserve the historic structure in-situ to maintain its authenticity and group value, and solution to conserve the pier should be explored.                     | Response to L6 in <b>Annex Va</b> is relevant.  |
| L8   | Construction works such as piling, site formation and road works may affect the structural stability of the graded historic buildings, especially the 110ML Portal and Shun Yee Sun Tsuen. Some historic buildings are surrounded by the boundary of the works limit, but there is no detail on the protection for the historic buildings. | Response to L7 in <b>Annex Va</b> is relevant.  |

|  | <b>Major Grounds and Proposals of the Comments on Representations</b>  | <b>Responses of Government Departments</b>  |
|--|--|---|
| <b><i>Heritage Impact Assessment</i></b> |  |   |
| L9                                       | <p>Rezoning for Sites C to G should be subject AMO's inspection and verification of the historical buildings to avoid destruction by the proposed developments and associated works. A HIA should be included in the environmental impact assessment. The following shortcomings of the study on heritage are also spotted:</p> <p>(i) Some other structures related to the Ma On Shan Iron Mine are also found and may be affected by the proposed developments, including three ungraded piers of the Mineral Preparation Plant, toilet, tram repairing area, water tank, electricity supply facility and retaining wall along the slope near to the 110ML Portal and the Mineral Preparation Plant, and a section of the catchwater. In particular, the additional piers identified, though ungraded, should also form part of the Mineral Preparation Plant. They would be encroached by the road widening work, but no assessment has been conducted. The Government should suspend the rezoning, and review and assess the relevant historical buildings and structures comprehensively.</p> <p>(ii) Impact and conservation of the St. Joseph Church (Grade 2 historic building) at Ma On Shan Tsuen have not been mentioned by the Government.</p> | <p>A HIA Checklist has been submitted by CEDD to AMO in accordance with the HIA mechanism stipulated in DEVB TC(W) No. 6/2009 for assessment of heritage impact during preparation of Technical Feasibility Statement in the project inception stage. A baseline study on the potential heritage impact have been conducted under the PES. CEDD will be required to conduct a HIA in the detailed design stage when detailed design is available to further ascertain the potential heritage impacts including the following issues, and to develop the mitigation measures. The HIA report has to be submitted to the Antiquities Advisory Board for deliberation and endorsement.</p> <p>(i) As advised by AMO, all the mentioned structures are not graded historic buildings or items pending grading assessment by the AAB. Based on the information provided by the commenter, CEDD has advised that the alignment of the catchwater mostly falls outside the works limit while the other structures fall within the works limit. The proposed road alignment for upgrading of MOST Road will be further reviewed upon HIA in order to minimize the potential heritage impact.</p> <p>(ii) St. Joseph Church is located at the upper part of Ma On Shan Tsuen which is a distance away from the works limit and thus will not be affected by the proposed developments. Response to L5 above regarding the conservation of graded historic building is also relevant.</p> |

|   | Major Grounds and Proposals of the Comments on Representations   | Responses of Government Departments   |
|---|--|---|
| <b>Potential for Cultural / Green Tourism Development</b> |  |   |
| L10   | The heritage sites of Ma On Shan Mine has the potential and should be considered for local cultural / green tourism development. The Government should reconsider incorporating Ma On Shan Iron Mine into the United Nations Educational, Scientific and Cultural Organization (UNESCO) Geo Park               | According to the EFS, the proposed developments and their associated infrastructure and facilities will not encroach onto any graded historic buildings/structures (except a pier of the Mineral Preparation Plant). First para. of the response to L4 in <b>Annex Va</b> is relevant. On whether the former Ma On Shan Iron Mine should be incorporated into the UNESCO Geo Park, second para. of the response to L9 in <b>Annex Va</b> is relevant. |
| <b>M Compensation and Rehousing Arrangement</b>           |  |   |
| <b>Clearance, Compensation and Rehousing</b>              |  |   |
| M1  | <p>(i) The public housing developments will displace others' homes.</p> <p>(ii) A landscape company in Ma On Shan Tsuen, providing planation and landscape services to hotel cooperates and visitors, will be seriously affected, as there is no sufficient space with fair rent to relocate their plants.</p> | <p>(i) For Sites A, B1 and D proposed for public housing, temporary structures are observed at Site D and are entirely located on Government land. Response to M1 and M2 in <b>Annex Va</b> is relevant.</p> <p>(ii) Similar to (i), eligible business operators would be offered ex-gratia allowance and the amount of which depends on the type and size of the business involved according to LandsD.</p>  |
| <b>Fung Shui</b>  |  |   |
| M2  | Impact on fung shui.   | Response to M3 in <b>Annex Va</b> regarding fung shui related compensatory works is relevant.   |

|          | Major Grounds and Proposals of the Comments on Representations  | Responses of Government Departments               |
|----------|---|---|
| <b>N</b> | <b>Provision of GIC Facilities, Recreational Facilities/ Open Space and Other Supporting Facilities</b>   |   |
| N1       | With a decreasing birth rate and the inadequate admission of students, the need for the proposed primary school at Site E is doubtful apart from serving the proposed development at Site D.  | Response to N1(i) in <b>Annex Va</b> is relevant. |
| N2       | There is inadequate provision of GIC facilities and recreational facilities/open space in Ma On Shan, including hospital, community hall, elderly services (such as residential care home for the elderly and community care services facilities), child care services (such as child care centre).   | Response to N2(i) in <b>Annex Va</b> is relevant. |
| N3       | The proposed housing sites are all located away from the Ma On Shan Town Centre and not well-served by shopping centre, market, and community, recreational and entertainment facilities. In particular, the sites along MOST Road will repeat the mistake of Shui Chuen O Estate of similar setting, which is surrounded by hills, and only accessible by a few public transport routes or via footbridge and lift from the MTR Station, and with inadequate elderly and childcare facilities. | Response to N3 in <b>Annex Va</b> is relevant.    |

|          | Major Grounds and Proposals of the Comments on Representations   | Responses of Government Departments            |
|----------|--|--|
| <b>O</b> | <b>Public Consultation</b>   |  |
| O1       | <p>Local consultation before gazettal of the draft OZP was inadequate. The proposed developments have not been accepted by local residents as well as the District Council. The Government attempted to proceed with the proposed developments without proposing solutions to the issues raised by STDC.</p> <p>The Government did not proactively address the public's concerns. Notification of the amendment of OZP was inadequate. Site notices should be posted in the vicinity of the amendment sites and MTR stations during the 2-month public exhibition period. There are only a short period of 2 months for submission of representation, and an exchange session of 1 hour after the gazettal of the draft OZP. Some villagers may not be able to express their views under the current consultation mechanism.</p> <p>The planning system of Hong Kong is dominated by top leaders. Once they insist to implement a proposal, there is no turning back to resist their decision.</p> | Response to O1 in <b>Annex Va</b> is relevant. |

|    | <b>Major Grounds and Proposals of the Comments on Representations</b>   | <b>Responses of Government Departments</b>  |
|----|---|---|
| O2 | <p>Some of the representations do not have a full name. It is doubtful if they can be counted as a valid representation.</p> <p>Also, no strong justification was provided in the supportive representations, and such supporting reason as “Tewting” can be found. On the contrary, the adverse representations are justified by valid scientific grounds to illustrate the potential adverse impacts.</p> | <p>Under the Town Planning Ordinance, representations/comments/further representations shall be made in such manner as the Board requires. Submission of a representation should comply with the Town Planning Board Guidelines No. 29B (TPB PG-No. 29B) on Submission and Publication of Representations, Comments on Representations and Further Representations under the Town Planning Ordinance. Any representation which does not comply with any of the requirements may be treated as not having been made.</p> <p>The established public consultation procedures for OZP amendments had been followed. The proposed amendments to the approved OZP were incorporated into the draft OZP and published for exhibition for two months according to the provisions of the Town Planning Ordinance. Members of the public have been given the opportunity to make representations on the amendments and comment on the representations. The Board will then hold a hearing to hear and consider the representations and comments received in respect of the draft plan. All valid representers and commenters will be invited to attend the hearing. After hearing the representations and comments, the Board will decide whether to propose amendment(s) to the draft OZP to meet/partially meet the representation(s) in the manner proposed in the representation(s) or in other manner that the Board considers appropriate in meeting the representation(s).</p> |

|    | Major Grounds and Proposals of the Comments on Representations   | Responses of Government Departments   |
|----|--|---|
| P  | Others   |   |
| P1 | Population policy is the crux of the housing problem of Hong Kong, as any increase in housing supply is quickly offset by the incoming population.   | Response to P1 in <b>Annex Va</b> is relevant.                                  |
| P2 | The Ma On Shan Barbecue Area will be 'privatised' by the residents of at the proposed private housing at Site G.   | The Ma On Shan Barbecue Area will not be affected by the proposed developments. |
| P3 | The proposed development is an act of collusion. To facilitate the proposed development under the approved planning application no. A/MOS/65, the developer will have to improve and widen MOST Road and the road scheme was gazetted 11 years ago. However, the road scheme was halted in 2015 upon the commissioning of consultancy study for housing development along MOST Road. The proposed development under the current OZP amendment will affect the implementation of the approved planning application no. A/MOS/65. It is suspicious that the undertaking of road improvement by the government is a transfer of benefit to private developer. | Response to P4 in <b>Annex Va</b> is relevant.                                  |



|  | Major Grounds and Proposals of the Comments on Representations   | Responses of Government Departments   |
|--|--|---|
| <b>Q Proposals from Commenters</b>           |  |   |
| <i>In Relation to Sites A, B1 and C to G</i> |  |   |
| Q1   | The amendment sites should be used for conservation of the mining sites and the mining settlements and promoting tourism development.  | Response to Q5 in <b>Annex Va</b> is relevant.  |
| <i>In Relation to Sites C to G</i>           |  |   |
| <i>Sites C to G</i>                          |  |   |
| SQ1  | Whilst the need for public housing is understood, the proposed private housing at Site G is not justified. The site zoned “GB” adjacent to Kam Chun Court represents a better alternative for public housing development, while the temporary works site of Sha Tin Cavern STW in Area 73 represents a suitable site for the proposed primary school. The proposed pumping station and service reservoirs at Sites C and F, which are proposed only for supporting the proposed development at Site D, E and G, would no longer be required. | Response to SQ3 in <b>Annex Va</b> is relevant.   |
| SQ2  | The representers’ suggestion for developing residential care home for the elderly at the proposed housing site along MOST Road is not supported. Any large-scale development along MOST Road will require site formation works, resulting in adverse ecological and heritage impacts.  | The EFS conducted has concluded that there is no insurmountable technical problem for the proposed housing developments and their associated infrastructures and facilities. In view of the scarcity of land resources, there is a need to well utilize the potential of the site to address housing and other development needs of the community. A variety of social welfare facilities including residential care home for |

|          | <b>Major Grounds and Proposals of the Comments on Representations</b>                                 | <b>Responses of Government Departments</b>  |
|----------|---|---|
|          |   | the elderly have been incorporated in the indicative scheme of the housing sites under the EFS.   |
| SQ3      | Sites C to G should be revitalised as a cultural heritage precinct.                                   | Response to Q1 above is relevant.   |
| <b>T</b> | <b>Adverse Representations on Item H</b>  |   |
| T1       | The Sha Tin Cavern Sewage Treatment Works (STCSTW) should not generate significant ecological impact. | According to the Drainage Services Department (DSD), as concluded in the EIA Report approved in November 2016, no adverse residual ecological impacts are expected from the relocation of STSTW to caverns project with the proper implementation of mitigation measures. |

| Commenter<br>提意見人 | Related Representation<br>相關申述項目   | Major Grounds<br>主要理由   |
|-------------------|--|---|
| C1                | R2465, R3126, R3131  | A1  |
| C2                | Oppose 反對 R1-R41   | T1  |
| C3                | Support 支持 R45-R49   | B3, B4, E1, F1, F3, G1, J1  |
| C4                | Support 支持 R43-R47, R49-R51, R1640, R2465  | B3, B4, F1, F3, G1  |
| C5                | Oppose 反對 R1-R38, R90<br>Support 支持 R43-R48, R50-R51, R1640, R2465   | B1, B3, B4, L1, SD4, SJ1, SJ2, SJ3  |
| C6                | Oppose 反對 R1-R41<br>Support 支持 R43-R51, R1640, R2465, R53, R55-R66, R72, R74-R78, R84-R88, R92-R120, R122-R1520, R1544-R1727, R1730-R2585, R2758, R2759, R2779, R3122, R3127-R3130, R3135-R3204, R3232, R3310-R3312, R3314, R3620, R3703, R3786, R3907<br>Relate to 關於 R5697 | D1, F1, I1, L1, O2, SJ1   |
| C7                | Oppose 反對 R1-R41<br>Support 支持 R47   | B1, B2, F1  |
| C8                | Oppose 反對 R1-R39<br>Support 支持 R43-R52, R58, R78, R84, R88<br>Relate to 關於 R5697   | B1, D1, D4, D6, D7, E1, F1, F3, F5, I1, L2, L4, L6, SQ2   |
| C9                | Oppose 反對 R1-R41, R54, R67, R69, R70   | B1, B2, B4, B8, D1, D6, F1, F3, G1, H1, L1, L2, L7, L8, L9, M1, N2, O1, SQ1, SQ2, SJ2, SJ3                    |
| C10               | Not Indicated 沒有指明   | D1, F1, L1, L2, N2  |
| C11               | Oppose 反對 R1-R41<br>Support 支持 R47, R48  | B3, F1, J1, L2, M1, SJ3   |
| C12               | Not Indicated 沒有指明   | B1, B2, B3, B4, C1, D1, F1, F3, F7, G1, H1, K1, J2, L2, L3, L4, L7, L8, L9, M1, N1, N2, O1, P3, SF1, SJ1, SJ3 |
| C13               | Support 支持 R43-R52, R1640, R2465   | B3, B4, E2, F1, F2, F3, G1, L1, L2, L4, L5, L7, L8, L9, SF1, SJ2, SJ3   |
| C14               | Oppose 反對 R1-R40<br>Support 支持 R56, R58, R66, R72, R88, R91  | L2, O2  |
| C15               | R1-R5699   | B3, E2, O2, SJ1   |
| C16               | Not Indicated 沒有指明   | O2  |
| C17               | R1   | D1, F1, N2  |
| C18               | Oppose 反對 R1, R19, R22   | M1, N2  |
| C19               | Oppose 反對 R1-R5  | B1, F1  |
| C20               | R1-R19   | B3, F1, M1  |
| C21               | R1-19, R38, R39  | B2, B3, D1, F1, F3, G1, H1, L1, L2, M1, N2, SD2   |
| C22               | R1-R39   | B1, D1, E2, F1, SD1   |
| C23               | R1-R39   | D1, N2  |

| Commenter<br>提意見人 | Related Representation<br>相關申述項目 | Major Grounds<br>主要理由                   |
|-------------------|----------------------------------|---|
| C24               | Oppose 反對 R1-R39                 | D1, D5, D7, F1, N2                      |
| C25               | Oppose 反對 R1-R39                 | D1, D6                                  |
| C26               | Oppose 反對 R1-R39                 | B3, E2, F1, F3, L1, M1, SD2             |
| C27               | Oppose 反對 R1-R39                 | D5, M1, N2                              |
| C28               | Oppose 反對 R1-R39                 | B3, D1, D5, F1, N2                      |
| C29               | Oppose 反對 R1-R39                 | B3, D1, F1, N2                          |
| C30               | Oppose 反對 R1-R39, R5699          | B5, B7, B8, D1, E2, N2                  |
| C31               | Oppose 反對 R1-R40                 | D1, N2                                  |
| C32               | Oppose 反對 R1-R40                 | D1                                      |
| C33               | Oppose 反對 R1-R40                 | D1, E2, J1, J3                          |
| C34               | Oppose 反對 R1-R40                 | Nil 沒有                                  |
| C35               | Oppose 反對 R1-R40                 | B1, D1, G1                              |
| C36               | Oppose 反對 R1-R41                 | B3, B4, D1, F1, L1, L7, L8, L9, N2, SF1 |
| C37               | R1-R41                           | D1                                      |
| C38               | Oppose 反對 R1-R41                 | E2, F1, F3, G1, L2, M1, N2              |
| C39               | Oppose 反對 R1-R41                 | F1, SF1                                 |
| C40               | Oppose 反對 R1-R41                 | B2, J1, K1, SF1, SJ1, SJ3               |
| C41               | Oppose 反對 R1-R41                 | D1, E2, F1, M1                          |
| C42               | Oppose 反對 R1-R41                 | D1, N2                                  |
| C43               | Oppose 反對 R1-R41                 | B2, D1, N1                              |
| C44               | Oppose 反對 R1-R41                 | F3, H1, J2, L1, L2, L7, L8, L9          |
| C45               | Oppose 反對 R1-R41                 | B2                                      |
| C46               | Oppose 反對 R1-R41                 | D1, N2                                  |
| C47               | Oppose 反對 R1-R41                 | SF1                                     |
| C48               | Oppose 反對 R1-R41                 | L1, L2, L7                              |
| C49               | Oppose 反對 R1-R41                 | B3, B4, F1, G1                          |
| C50               | Oppose 反對 R1-R41                 | B3, B4, D1, F1, N2                      |
| C51               | Oppose 反對 R1-R41                 | G1, SD1                                 |
| C52               | Oppose 反對 R1-R41                 | F3, H1, J1, L1, L8                      |
| C53               | Oppose 反對 R1-R41                 | SF1                                     |
| C54               | Oppose 反對 R1-R41                 | B3, B4, F1                              |
| C55               | Oppose 反對 R1-R41                 | B3, B4, F1, L2, SF1                     |
| C56               | Oppose 反對 R1-R41                 | B3, L2, N2                              |
| C57               | Oppose 反對 R1-R41                 | L1, SF1                                 |
| C58               | Oppose 反對 R1-R41                 | D1                                      |
| C59               | Oppose 反對 R1-R41                 | L1, L7, L8, L9                          |
| C60               | Oppose 反對 R1-R41                 | SF1                                     |
| C61               | Oppose 反對 R1-R41                 | F3, H1, J2, L1, L2, L8, SF1             |
| C62               | Oppose 反對 R1-R41                 | B3, B4, D1, G1, N2, SD1                 |
| C63               | Oppose 反對 R1-R41                 | L1, L2, L7, L8, L9, SF1                 |
| C64               | Oppose 反對 R1-R41                 | F3, H1, J2, L1, L8                      |
| C65               | Oppose 反對 R1-R41                 | D1, L1, N2, SF1                         |
| C66               | Oppose 反對 R1-R41                 | B2, B3, B4, F1, N2                      |
| C67               | R1-R41                           | SF1                                     |
| C68               | Oppose 反對 R1-R41                 | J1, K1, SF1, SJ1, SJ3                   |
| C69               | Oppose 反對 R1-R41                 | B1, D1, F3, H1, J2, L1, L8, N2          |
| C70               | Oppose 反對 R1-R41                 | L1, L2, L7, L8, L9, SF1                 |

| Commenter<br>提意見人 | Related Representation<br>相關申述項目  | Major Grounds<br>主要理由                                    |
|-------------------|---|--|
| C71               | Oppose 反對 R1-R41  | D1, E2, F1, F3   |
| C72               | Oppose 反對 R1-R41  | F3, H1, J2, L1, L7, L8, L9, SF1                          |
| C73               | Oppose 反對 R1-R41  | B3, B4, F1, SF1, L2                                      |
| C74               | Oppose 反對 R1-R41  | D1, L1, L2, L7, L8, L9, N1                               |
| C75               | Oppose 反對 R1-R41  | D1, G1, L2, N2, SD1                                      |
| C76               | R1-R41  | D1, F1   |
| C77               | Oppose 反對 R1-R41  | D1, N2, L1, L2, L7, L8, L9                               |
| C78               | Oppose 反對 R1-R41  | B3, B4, F1, L2, SF1                                      |
| C79               | Oppose 反對 R1-R41  | SF1  |
| C80               | Oppose 反對 R1-R41  | F3, G1, H1, L1, L7, L8, L9, SF1                          |
| C81               | Oppose 反對 R1-R41  | F3, G1, H1, L1, L7, L8, L9, SF1                          |
| C82               | Oppose 反對 R1-R41  | D1, E2, F1   |
| C83               | Oppose 反對 R1-R41  | B3, B4, F1, L1, L7, L8, L9                               |
| C84               | R1-R41  | B1, B2, B4, B5, B7, C1, E2, G1, L1, L10, M1, N2, Q1, SF1 |
| C85               | Oppose 反對 R5699   | D1, N2   |
| C86               | Oppose 反對 R5699   | Nil 沒有   |
| C87               | Oppose 反對 R3-R39  | B1, B4, B5, D1, F1, M1, N2, P1                           |
| C88               | Oppose 反對 R4  | B1, B3, B4, F1, F3                                       |
| C89               | Oppose 反對 R4  | D1, D6   |
| C90               | R9, R23, R26  | B1, D1, E2, F1, G1, L1, L2, N2                           |
| C91               | Oppose 反對 R1, R2<br>Support 支持 R49  | L1, L7, O2   |
| C92               | Oppose 反對 R1-R35, R39, R41<br>Support 支持 R43-R51, R1640, R2465, R2578                         | B1, B3, B5, D1, E2, F1, F3, G1, N2, SF1                  |
| C93               | Oppose 反對 R1-R39<br>Support 支持 R43-R51, R1640, R2465  | B1, B3, F1, F3, G1                                       |
| C94               | Oppose 反對 R1-R39<br>Support 支持 R43-R52, R55-R78, R84-R89, R92-R2787, R3103-R3183, R3185-R5696 | B5, B7, D1, D5, F1, N2                                   |
| C95               | Oppose 反對 R1-R39<br>Support 支持 R43-R52, R55-R89, R92-R3183, R3185-R5696                       | Nil 沒有   |
| C96               | Oppose 反對 R1-R39<br>Support 支持 R43-R52, R55-R89, R92-R3183, R3185-R5696                       | B1, D1, H1   |
| C97               | Oppose 反對 R1-R39<br>Support 支持 R47  | B3, B5, D1, E2, F1, F3                                   |
| C98               | Oppose 反對 R1-R40<br>R43-R52, R54-R78, R84-R89, R92-R2787, R3103-R3183, R3185-R5696            | B1, B5, B7, E2, F1, G1, H1, L1, L2, M1, SF1              |
| C99               | Oppose 反對 R1-R41<br>Support all adverse Representations 支持所有反對項目                              | D1, N1   |
| C100              | Oppose 反對 R1-R41<br>Support 支持 R43-R51  | Nil 沒有   |

| Commenter<br>提意見人 | Related Representation<br>相關申述項目   | Major Grounds<br>主要理由                               |
|-------------------|--|---|
| C101              | Oppose 反對 R1-R41<br>Support 支持 R43-R51, R1640, R2465   | B1, B3, B4, C1, D1, E1, F1, F3, G1, J1, L2, N2, SJ3 |
| C102              | Oppose 反對 R1-R41<br>Support 支持 R43-R51, R53, R55-R66, R72, R74-R78, R84-R88, R92-R120, R122-R1520, R1544-R1727, R1730-R2585, R2758, R2759, R2779, R3122, R3127-R3130, R3135-R3204, R3232, R3310-R3312, R3314, R3620, R3703, R3786, R3907 | B1, D1, F1, J3, L1, O2                              |
| C103              | Oppose 反對 R1-R41<br>Support 支持 R43-R51, R53, R55-R66, R72, R74-R78, R84-R88, R92-R120, R122-R1520, R1544-R1727, R1730-R2585, R2758, R2759, R2779, R3122, R3127-R3130, R3135-R3204, R3232, R3310-R3312, R3314, R3620, R3703, R3786, R3907 | B1, D1, F1, I1, J3, L1, O2                          |
| C104              | Oppose 反對 R1-R41<br>Support 支持 R43-R51, R53, R55-R66, R72, R74-R78, R84-R88, R92-R120, R122-R1520, R1544-R1727, R1730-R2585, R2758, R2759, R2779, R3122, R3127-R3130, R3135-R3204, R3232, R3310-R3312, R3314, R3620, R3703, R3786, R3907 | B1, D1, F1, I1, J3, L1, O2                          |
| C105              | Oppose 反對 R1-R41<br>Support 支持 R47   | B2, F1, F3, SF1                                     |
| C106              | Oppose 反對 R1-R41<br>Support 支持 R47   | B3, B4, F1, F3, SF1                                 |
| C107              | Oppose 反對 R1-R41<br>Support 支持 R47   | B3, B4, F1, F3, SF1                                 |
| C108              | Oppose 反對 R1-R41<br>Support 支持 R47   | G1, M1, SD1, SJ3                                    |
| C109              | Oppose 反對 R1-R41<br>Support 支持 R47   | F1, F3, J1, L1, L7, L8, L9, SJ3                     |
| C110              | Oppose 反對 R1-R41<br>Support 支持 R47   | D1, L2, N2, SF1                                     |
| C111              | Oppose 反對 R1-R41<br>Support 支持 R47   | B3, B4, F1, F3, SF1                                 |
| C112              | Oppose 反對 R1-R41<br>Support 支持 R47   | B3, B4, F1, F3, SF1                                 |
| C113              | Oppose 反對 R1-R41<br>Support 支持 R47   | B3, D1, F1, F3, J3, L10, SF1                        |
| C114              | Oppose 反對 R1-R41<br>Support 支持 R47   | B3, B4, F1, F3, SF1                                 |
| C115              | Oppose 反對 R1-R41<br>Support 支持 R47   | F1, F3, L1, L2, L7, L8                              |

| Commenter<br>提意見人 | Related Representation<br>相關申述項目   | Major Grounds<br>主要理由                            |
|-------------------|------------------------------------|--|
| C116              | Oppose 反對 R1-R41<br>Support 支持 R47 | D1, J1, L1, L7, L8, L9, N2, SJ3                  |
| C117              | Oppose 反對 R1-R41<br>Support 支持 R47 | F1, F3, L1, L2, L7, L8, L9                       |
| C118              | Oppose 反對 R1-R41<br>Support 支持 R47 | J1, K1, SJ1, SJ3                                 |
| C119              | Oppose 反對 R1-R41<br>Support 支持 R47 | F1, F3, G1, SD1                                  |
| C120              | Oppose 反對 R1-R41<br>Support 支持 R47 | B3, B4, F1, F3, J1, L1, L7, L8, L9, SJ3          |
| C121              | Oppose 反對 R1-R41<br>Support 支持 R47 | B3, B4, F1, F3                                   |
| C122              | Oppose 反對 R1-R41<br>Support 支持 R47 | B3, B4, F1, F3, SF1                              |
| C123              | Oppose 反對 R1-R41<br>Support 支持 R47 | B3, B4, F1, F3, SF1                              |
| C124              | Oppose 反對 R1-R41<br>Support 支持 R47 | B3, B4, F1, F3, J1, L2, SJ3                      |
| C125              | Oppose 反對 R1-R41<br>Support 支持 R47 | B3, B4, F1, F3, SF1                              |
| C126              | Oppose 反對 R1-R41<br>Support 支持 R47 | B4, F1, F3, G1, H1, J1, L1, L8, L10,<br>SJ1, SJ3 |
| C127              | Oppose 反對 R1-R41<br>Support 支持 R47 | B3, B4, F1, F3                                   |
| C128              | Oppose 反對 R1-R41<br>Support 支持 R47 | B3, B4, F1, F3, L2                               |
| C129              | Oppose 反對 R1-R41<br>Support 支持 R47 | B3, B4, F1, F3, SF1                              |
| C130              | Oppose 反對 R1-R41<br>Support 支持 R47 | B3, B4, F1, F3                                   |
| C131              | Oppose 反對 R1-R41<br>Support 支持 R47 | B2, F3, H1, G1, J1, L1, L8, SJ3                  |
| C132              | Oppose 反對 R1-R41<br>Support 支持 R47 | B3, B4, F1, F3, G1, H1, J1, L1, L8, SJ3          |
| C133              | Oppose 反對 R1-R41<br>Support 支持 R47 | B3, B4, F1, F3                                   |
| C134              | Oppose 反對 R1-R41<br>Support 支持 R47 | F1, F3, L2, SF1                                  |
| C135              | Oppose 反對 R1-R41<br>Support 支持 R47 | F1, F3, L2, SF1                                  |
| C136              | Oppose 反對 R1-R41<br>Support 支持 R47 | B3, B4, SF1                                      |
| C137              | Oppose 反對 R1-R41<br>Support 支持 R47 | B3, B4, F1, F3, G1, H1, L1, L8                   |
| C138              | Oppose 反對 R1-R41<br>Support 支持 R47 | D1, F1, F3, L7, L8, L9, N2                       |

| Commenter<br>提意見人 | Related Representation<br>相關申述項目          | Major Grounds<br>主要理由                       |
|-------------------|---|---|
| C139              | Oppose 反對 R1-R41<br>Support 支持 R47        | J1, L2, SF1, SJ3                            |
| C140              | Oppose 反對 R1-R41<br>Support 支持 R47        | B3, J1, SJ3                                 |
| C141              | Oppose 反對 R1-R41<br>Support 支持 R47        | B2, D1, F1, F3, N2                          |
| C142              | Oppose 反對 R1-R41<br>Support 支持 R47        | B3, B4, F1, F3, SF1                         |
| C143              | Oppose 反對 R1-R41<br>Support 支持 R47        | B3, F1, F3, J1, K1, SJ1, SJ3                |
| C144              | Oppose 反對 R1-R41<br>Support 支持 R47        | F1, F3, SF1                                 |
| C145              | Oppose 反對 R1-R41<br>Support 支持 R48<br>R47 | L2, M1, SF1                                 |
| C146              | Oppose 反對 R1-R41<br>Support 支持 R47        | B3, F1, F3, SF1                             |
| C147              | Oppose 反對 R1-R41<br>Support 支持 R47        | F3, H1, G1, J1, L1, L7, L8, L9, SJ3         |
| C148              | Oppose 反對 R1-R41<br>Support 支持 R47        | B2, D1, F1, F3, N2                          |
| C149              | Oppose 反對 R1-R41<br>Support 支持 R47        | B3, F1, F3, SF1                             |
| C150              | Oppose 反對 R1-R41<br>Support 支持 R47        | F3, J1, SJ3, N1                             |
| C151              | Oppose 反對 R1-R41<br>Support 支持 R47        | D1, F1, F3, N2                              |
| C152              | Oppose 反對 R1-R41<br>Support 支持 R47        | D1, F1, F3, H1, G1, L1, L8, N2              |
| C153              | Oppose 反對 R1-R41<br>Support 支持 R47        | F1, F3, L2, SF1                             |
| C154              | Oppose 反對 R1-R41<br>Support 支持 R47        | F3, H1, G1, J1, L1, L8, SF1, SJ3            |
| C155              | Oppose 反對 R1-R41<br>Support 支持 R47        | J1, L2, SJ3                                 |
| C156              | Oppose 反對 R1-R41<br>Support 支持 R47        | D1, G1, N2, J1, SF1, SJ3                    |
| C157              | Oppose 反對 R1-R41<br>Support 支持 R47        | F1, F3, SF1                                 |
| C158              | Oppose 反對 R1-R41<br>Support 支持 R47        | B2, D1, F1, F3, N2, SF1                     |
| C159              | Oppose 反對 R1-R41<br>Support 支持 R47, R48   | B3, B4, F1, F3, L2, M1                      |
| C160              | Oppose 反對 R1-R41<br>Support 支持 R47, R48   | C1, F1, F3, H1, G1, L1, L2, L7, L8, L9, SF1 |



| Commenter<br>提意見人 | Related Representation<br>相關申述項目           | Major Grounds<br>主要理由  |
|-------------------|--|--|
| C161              | Oppose 反對 R1-R41<br>Support 支持 R47, R48    | B1, B2, B3, B4, F1, F3, G1, H1, J1, K1, L1, L2, L7, L8, L9, M1, N1, N2, SD1, SF1, SJ1, SJ3 |
| C162              | Oppose 反對 R1-R41<br>Support 支持 R47, R48    | B2, B3, B4, F1, F3, H1, G1, J1, L1, L2, L8, M1, SF1, SJ3                                   |
| C163              | Oppose 反對 R1-R41<br>Support 支持 R47, R48    | B3, B4, F1, F3, L1, L2, L7, L8, L9, M1   |
| C164              | Oppose 反對 R1-R41<br>Support 支持 R47, R48    | F1, F3, L2, M1, SF1  |
| C165              | Oppose 反對 R1-R41<br>Support 支持 R47, R48    | F1, F3, L2, M1   |
| C166              | Oppose 反對 R1-R41<br>Support 支持 R47, R48    | F3, G1, H1, L2, L8, SF1  |
| C167              | Oppose 反對 R1-R41<br>Support 支持 R47, R48    | B3, B4, F1, F3, L2, M1   |
| C168              | Oppose 反對 R1-R41<br>Support 支持 R47, R48    | B2, J1, L1, L2, L7, L8, L9, M1, SF1, SJ3   |
| C169              | Oppose 反對 R1-R41<br>Support 支持 R47, R48    | F1, F3, SF1  |
| C170              | Oppose 反對 R1-R41<br>Support 支持 R47, R48    | F1, F3, G1, H1, L1, L2, L8, M1   |
| C171              | Oppose 反對 R1-R41<br>Support 支持 R47, R48    | D1, F1, F3, L2, N2   |
| C172              | Oppose 反對 R1-R41<br>Support 支持 R47, R48    | J1, L2, M1, SF1, SJ3   |
| C173              | Oppose 反對 R1-R41<br>Support 支持 R47, R48    | F1, F3, L2, M1, SF1  |
| C174              | Oppose 反對 R1-R41<br>Support 支持 R47, R48    | F1, F3, L2, M1, SF1  |
| C175              | Oppose 反對 R1-R41<br>Support 支持 R47, R48    | J1, L2, M1, SF1, SJ3   |
| C176              | Oppose 反對 R1-R41<br>Support 支持 R47, R48    | F1, F3, L2, M1, SF1  |
| C177              | Oppose 反對 R1-R41<br>Support 支持 R47, R48    | J1, L1, L7, L8, L9, SF1, SJ3   |
| C178              | Oppose 反對 R1-R41<br>Support 支持 R47, R48    | D1, F1, F3, L2, M1, N2   |
| C179              | Oppose 反對 R1-R41<br>Support 支持 R47, R48    | F1, F3, L2, M1, SF1  |
| C180              | Oppose 反對 R1-R41<br>Support 支持 R47, R48    | J1, L2, M1, SF1, SJ3   |
| C181              | Oppose 反對 R1-R41<br>Support 支持 R47, R49    | B3, B4, C1, D1, F1, F3, J1, L1, L2, L7, L8, L9, M1, N2, SF1, SJ3                           |
| C182              | Oppose 反對 R1-R41<br>Support 支持 R47, R49    | C1, F1, F3, SF1  |
| C183              | Support 支持 R47, R49<br>Relate to 關於 R1-R41 | B3, B4, C1, G1, J1, SF1, SJ3   |

| Commenter<br>提意見人 | Related Representation<br>相關申述項目                           | Major Grounds<br>主要理由   |
|-------------------|--|---|
| C184              | Oppose 反對 R1-R41<br>Support 支持 R49<br>Relate to 關於 R42-R47 | C1, D1, J1, K1, N2, SJ1, SJ3  |
| C185              | Oppose 反對 R1-R41<br>Support 支持 R47, R49                    | B3, B4, C1, D1, F1, F3, G1, H1, J1, K1, L1, L2, L7, L8, L9, N1, N2, SD1, SJ3, SF1 |
| C186              | Oppose 反對 R1-R41<br>Support 支持 R47, R49                    | B2, C1, D1, F1, F3, G1, H1, J1, L1, L2, L8, N1, N2, SF1, SJ3                      |
| C187              | Oppose 反對 R1-R41<br>Support 支持 R47, R49                    | C1, J1, L1, L7, L8, L9, SJ3   |
| C188              | Oppose 反對 R1-R41<br>Support 支持 R47, R49                    | C1, D1, F1, F3, N2  |
| C189              | Oppose 反對 R1-R41<br>Support 支持 R47, R49                    | B3, B4, C1, D1, F1, J1, N2, SJ3   |
| C190              | Oppose 反對 R1-R41<br>Support 支持 R47, R49                    | C1, F1, F3, SF1   |
| C191              | Oppose 反對 R1-R41<br>Support 支持 R47, R49                    | C1, F1, F3, SF1   |
| C192              | Oppose 反對 R1-R41<br>Support 支持 R47, R49                    | C1, J1, SF1, SJ3  |
| C193              | Oppose 反對 R1-R41<br>Support 支持 R47, R49                    | C1, F1, F3, L1, L7, L8, L9  |
| C194              | Oppose 反對 R1-R41<br>Support 支持 R48                         | L2, M1, SF1   |
| C195              | Oppose 反對 R1-R41<br>Support 支持 R47, R48                    | D1, F1, F3, N2, SF1   |
| C196              | Oppose 反對 R1-R41<br>Support 支持 R48                         | B3, B4, F1, L2, M1  |
| C197              | Oppose 反對 R1-R41<br>Support 支持 R48                         | L1, L2, L7, L8, L9, M1  |
| C198              | Oppose 反對 R1-R41<br>Support 支持 R48                         | L2, M1, SF1   |
| C199              | Oppose 反對 R1-R41<br>Support 支持 R48                         | D1, F3, H1, G1, L1, L2, L8, M1, N2  |
| C200              | Oppose 反對 R1-R41<br>Support 支持 R48                         | L1, L2, L7, L8, L9, M1  |
| C201              | R1-41, R48   | B3, E2, F1, L1, L2, L10, M1   |
| C202              | Oppose 反對 R1-R41<br>Support 支持 R48                         | L1, L2, L7, L8, L9, M1, SF1   |
| C203              | Oppose 反對 R1-R41<br>Support 支持 R48                         | L1, L2, L7, L8, L9, M1  |
| C204              | Oppose 反對 R1-R41<br>Support 支持 R48                         | B3, B4, F1, L2, M1, SF1   |
| C205              | Oppose 反對 R1-R41<br>Support 支持 R48                         | L1, L2, L7, L8, L9, M1  |
| C206              | Oppose 反對 R1-R41<br>Support 支持 R48                         | B3, B4, F1, K1, L2, M1, SJ1, SJ3  |

| Commenter<br>提意見人 | Related Representation<br>相關申述項目                    | Major Grounds<br>主要理由            |
|-------------------|---|----------------------------------|
| C207              | Oppose 反對 R1-R41<br>Support 支持 R48                  | B2, B3, B4, F1, L2, M1           |
| C208              | Oppose 反對 R1-R41<br>Support 支持 R48                  | L2, M1, SF1                      |
| C209              | R1-41, R48  | D1, L1, L2, L7, L8, L9, M1, N2   |
| C210              | R1-41, R48  | B3, B4, F1, L2, M1               |
| C211              | Oppose 反對 R1-R41<br>Support 支持 R48                  | L1, L2, L7, L8, L9, M1           |
| C212              | Oppose 反對 R1-R41<br>Support 支持 R48                  | B2, F1, G1, H1, L2, L7, L8, M1   |
| C213              | Oppose 反對 R1-R41<br>Support 支持 R48                  | J1, K1, L2, M1, SJ1, SJ3         |
| C214              | Oppose 反對 R1-R41<br>Support 支持 R48                  | L1, L2, L7, L8, L9, M1, SF1      |
| C215              | Oppose 反對 R1-R41<br>Support 支持 R48, R49             | B3, B4, F1, L2, M1, SF1, SJ1     |
| C216              | Oppose 反對 R1-R41<br>Support 支持 R48, R49             | L2, M1, SF1, SJ1                 |
| C217              | Oppose 反對 R1-R41<br>Support 支持 R48, R49             | F1, G1, H1, L2, L7, L8, M1, SJ1  |
| C218              | Oppose 反對 R1-R41<br>Support 支持 R49                  | B2, D1, N2, SJ1                  |
| C219              | Oppose 反對 R1-R41<br>Support 支持 R49                  | G1, K1, SD1, SJ1, SJ3            |
| C220              | Oppose 反對 R1-R41<br>Support 支持 R49                  | L1, L7, L8, L9, SF1, SJ1         |
| C221              | Oppose 反對 R1-R41<br>Support 支持 R49                  | L1, L7, L8, L9, SJ1              |
| C222              | Oppose 反對 R1-R41<br>Support 支持 R49                  | L1, L7, L8, L9, SF1, SJ1         |
| C223              | Oppose 反對 R1-R41<br>Support 支持 R49                  | B3, B4, D1, N2, SJ1              |
| C224              | Oppose 反對 R1-R41<br>Support 支持 R47                  | F1, F3, L1, L7, L8, L9, SF1, SJ3 |
| C225              | Oppose 反對 R1-R41<br>Support 支持 R47                  | F1, F3, L2, SF1                  |
| C226              | Oppose 反對 R1-R41<br>Support 支持 R47                  | F1, F3, SF1                      |
| C227              | Oppose 反對 R1-R41<br>Support 支持 R47, R48             | B3, B4, L2, M1, SF1, SJ3         |
| C228              | Oppose 反對 R1-R41<br>Support 支持 R47, R49             | F1, F3, SF1, SJ1                 |
| C229              | R1-R5699  | B3, E2, F3                       |
| C230              | R41   | B2, F1, H1, J2, L1, L7, L8, N1   |
| C231              | Support 支持 R43-R51, R53, R55-<br>R63, R74, R76, R84 | B4, D1, F1, L1, L2               |
| C232              | R43-R51, R1640                                      | B1, F1                           |

| Commenter<br>提意見人 | Related Representation<br>相關申述項目 | Major Grounds<br>主要理由          |
|-------------------|----------------------------------|--------------------------------|
| C233              | R43-R51, R1640, R2465            | B1, F1                         |
| C234              | Support 支持 R43-R51, R1640, R2465 | B1, B3, B4, F1, F3, G1, L8     |
| C235              | Support 支持 R43-R51, R1640, R2465 | B1, B3, B4, F1, F3, G1, L8     |
| C236              | R43-R51, R1640, R2465            | B3, D3, E2, F1, F3, J1, SJ3    |
| C237              | R43-R51, R1640, R2465            | B1, F1, G1                     |
| C238              | R43-R51, R1640, R2465            | F1                             |
| C239              | R43-R51, R1640, R2465            | B1, F1                         |
| C240              | R43-R51, R1640, R2465            | B3, F1                         |
| C241              | R43-R51, R1640, R2465            | B1, F1, G1                     |
| C242              | R43-R51, R1640, R2465            | E2, F1                         |
| C243              | R43-R51, R1640, R2465            | E2                             |
| C244              | Support 支持 R43-R51, R1640, R2465 | B1, B3, B4, E2, F1, F3, G1, L8 |
| C245              | R43-R51, R1640, R2465            | F1                             |
| C246              | Support 支持 R43-R51, R1640, R2465 | Nil 沒有                         |
| C247              | Support 支持 R43-R51, R1640, R2465 | B1, B3, B4, F1, F3, G1, L8     |
| C248              | Support 支持 R43-R51, R1640, R2465 | B1, B3, B4, F1, G1             |
| C249              | Support 支持 R43-R51, R1640, R2465 | Nil 沒有                         |
| C250              | R43-R51, R1640, R2465            | B1, F1, F3                     |
| C251              | R43-R51, R1640, R2465            | B1, D3, F1, G1                 |
| C252              | Support 支持 R43-R51, R1640, R2465 | Nil 沒有                         |
| C253              | R43-R51, R1640, R2465            | B1, F1, F3                     |
| C254              | R43-R51, R1640, R2465            | B1, F1, F3                     |
| C255              | R43-R51, R1640, R2465            | B1, B7                         |
| C256              | R43-R51, R1640, R2465            | B1, F1, F3                     |
| C257              | R43-R51, R1640, R2465            | B1, F1                         |
| C258              | R43-R51, R1640, R2465            | B1, E2, F1, G1                 |
| C259              | R43-R51, R1640, R2465            | B1                             |
| C260              | R43-R51, R1640, R2465            | F1, G1                         |
| C261              | R43-R51, R1640, R2465            | B1                             |
| C262              | Support 支持 R43-R51, R1640, R2465 | B1, B3, B4, E2, F1, F3         |
| C263              | R43-R51, R1640, R2465            | B1, F1, G1                     |
| C264              | R43-R51, R1640, R2465            | G1                             |
| C265              | R43-R51, R1640, R2465            | D1                             |
| C266              | R43-R51, R1640, R2465            | B1, F1, G1                     |
| C267              | R43-R51, R1640, R2465            | B1, B3, F1, L10                |
| C268              | R43-R51, R1640, R2465            | B1, B3, F3                     |
| C269              | R43-R51, R1640, R2465            | B1, F1                         |
| C270              | Support 支持 R43-R51, R1640, R2465 | B1, B3, F1                     |
| C271              | R43-R51, R1640, R2465            | B8, F1, F3, L9, SJ1, SJ2, SJ3  |
| C272              | Support 支持 R43-R51, R1640, R2465 | Nil 沒有                         |
| C273              | R43-R51, R1640, R2465            | B1, F1                         |
| C274              | R43-R51, R1640, R2465            | B1, F1                         |
| C275              | Support 支持 R43-R51, R1640, R2465 | Nil 沒有                         |
| C276              | Support 支持 R43-R51, R1640, R2465 | Nil 沒有                         |
| C277              | R43-R51, R1640, R2465            | B1, B3, B4, F1, F3, G1, L8     |
| C278              | R43-R51, R1640, R2465            | D3                             |
| C279              | Support 支持 R43-R51, R1640, R2465 | B1                             |
| C280              | R43-R51, R1640, R2465            | B1, F1, F3, O1                 |
| C281              | R43-R51, R1640, R2465            | B1, F1                         |

| Commenter<br>提意見人 | Related Representation<br>相關申述項目 | Major Grounds<br>主要理由           |
|-------------------|----------------------------------|---------------------------------|
| C282              | R43-R51, R1640, R2465            | B1, F1, G1                      |
| C283              | Support 支持 R43-R51, R1640, R2465 | F1                              |
| C284              | R43-R51, R1640, R2465            | B1, F1                          |
| C285              | R43-R51, R1640, R2465            | B1, E2, F1                      |
| C286              | R43-R51, R1640, R2465            | B1, B3, B4                      |
| C287              | R43-R51, R1640, R2465            | F1, G1                          |
| C288              | R43-R51, R1640, R2465            | B1, B3, F1, G1, L8              |
| C289              | R43-R51, R1640, R2465            | D1                              |
| C290              | Support 支持 R43-R51, R1640, R2465 | D1, E2, F1                      |
| C291              | R43-R51, R1640, R2465            | B3                              |
| C292              | R43-R51, R1640, R2465            | B3, D1, G1                      |
| C293              | R43-R51, R1640, R2465            | B1, E2, F1                      |
| C294              | R43-R51, R1640, R2465            | B3                              |
| C295              | R43-R51, R1640, R2465            | B3                              |
| C296              | R43-R51, R1640, R2465            | Nil 沒有                          |
| C297              | R43-R51, R1640, R2465            | B1, F1, P1                      |
| C298              | R43-R51, R1640, R2465            | B1, F1, L1, L7                  |
| C299              | Support 支持 R43-R51, R1640, R2465 | B1                              |
| C300              | R43-R51, R1640, R2465            | D1                              |
| C301              | R43-R51, R1640, R2465            | B1, F1, G1                      |
| C302              | R43-R51, R1640, R2465            | E2                              |
| C303              | R43-R51, R1640, R2465            | B1, F1, G1                      |
| C304              | Support 支持 R43-R51, R1640, R2465 | F1, L1, L2, M1                  |
| C305              | Support 支持 R43-R51, R1640, R2465 | B1, F1, F3                      |
| C306              | Support 支持 R43-R51, R1640, R2465 | B3, E2, F1, G1, L2              |
| C307              | Support 支持 R43-R51, R1640, R2465 | E2, F1, F3, G1, P2              |
| C308              | R43-R51, R1640, R2465            | B1, B3, F1                      |
| C309              | R43-R51, R1640, R2465            | B1, B3, B4, E1, F1, G1, L4, L10 |
| C310              | R43-R51, R1640, R2465            | F4                              |
| C311              | R43-R51, R1640, R2465            | B1, B3, E2, F1, G1              |
| C312              | R43-R51, R1640, R2465            | B1, F1, F3                      |
| C313              | Support 支持 R43-R51, R1640, R2465 | B1, B3, D3, F3, G1, L1          |
| C314              | R43-R51, R1640, R2465            | B3                              |
| C315              | R43-R51, R1640, R2465            | F1, G1                          |
| C316              | R43-R51, R1640, R2465            | Nil 沒有                          |
| C317              | Support 支持 R43-R51, R1640, R2465 | B1, B3, F1, L1, L7              |
| C318              | R43-R51, R1640, R2465            | F1                              |
| C319              | Support 支持 R43-R51, R1640, R2465 | F1, G1                          |
| C320              | R43-R51, R1640, R2465            | B3, F1                          |
| C321              | R43-R51, R1640, R2465            | F1, G1                          |
| C322              | Support 支持 R43-R51, R1640, R2465 | B1, F1                          |
| C323              | Support 支持 R43-R51, R1640, R2465 | B1, B3, B4, F1, F3, G1, L8      |
| C324              | R43-R51, R1640, R2465            | D1, D5, G1, N2                  |
| C325              | R43-R51, R1640, R2465            | F1, G1, P3, L1                  |
| C326              | Support 支持 R43-R51, R1640, R2465 | Nil 沒有                          |
| C327              | Support 支持 R43-R51, R1640, R2465 | B1, B3, B4, F1, F3, G1, L8      |
| C328              | R43-R51, R1640, R2465            | F1                              |
| C329              | R43-R51, R1640, R2465            | B3, F1, B7, P1                  |
| C330              | R43-R51, R1640, R2465            | B1, F1, G1                      |

| Commenter<br>提意見人 | Related Representation<br>相關申述項目  | Major Grounds<br>主要理由                          |
|-------------------|---|--|
| C331              | R43-R51, R1640, R2465   | F1   |
| C332              | Support 支持 R43-R52, R1640, R2465  | B1, F1   |
| C333              | R43-R52, R54-R89, R92-R3183,<br>R3185-R5696   | B1, D1, E2, N2, N3                             |
| C334              | Support 支持 R45, R1621, R1640  | B1, F1   |
| C335              | Support 支持 R45, R55, R1596  | B3, G1   |
| C336              | R45-54, R1640, R2465  | F1   |
| C337              | Support 支持 R43-R51, R1640, R2465  | B1, B8, E2, L1, L7, M1                         |
| C338              | Support 支持 R43-R51, R1640, R2465  | D1, F1, G1, N2                                 |
| C339              | R49, R52, R84   | B1, B3, B4, D1, F1, F3, L1, L2, L7             |
| C340              | Support 支持 R49, R52, R84, R88   | B3, F1, F3, L2                                 |
| C341              | Support 支持 R52, R84   | L1, L2, M1                                     |
| C342              | Support 支持 R53, R55-R63, R74,<br>R76, R84   | D1, F1, F3, G1                                 |
| C343              | Support 支持 R78, R88   | D1, L1   |
| C344              | Support 支持 R84  | B3, F1, F3, L1, L2                             |
| C345              | Support 支持 R84, R88   | L1, L4, L5                                     |
| C346              | Support 支持 R41-R51, R53-R78,<br>R84-R88, R91-R120, R122-R1520,<br>R1544-R2750, R2765-R2777, R2780-<br>R2782, R2784, R3121-R3129, R3135<br>- R3373, R3620, R3703, R3786, | B3, D1, E2, G1                                 |
| C347              | Support 支持 R42-R51, R53-R71,<br>R73-R87, R92-R120, R122-R1520,<br>R1544-R1727, R1730- R2783, R2788-<br>R3120, R3122, R3141, R3232, R3312,<br>R3314, R3703, R3786, R3907 | D1, E2, N2                                     |
| C348              | Support 支持 R42-R51, R53-R71,<br>R73-R87, R92-R120, R122-R1520,<br>R1544-R1727, R1730- R2783, R2788-<br>R3120, R3122, R3141, R3232, R3312,<br>R3314, R3703, R3786, R3907 | D1, E2, N2                                     |
| C349              | Support 支持 R42-R51, R53-R71,<br>R73-R87, R92-R120, R122-R1520,<br>R1544-R1727, R1730- R2783, R2788-<br>R3120, R3122, R3141, R3232, R3312,<br>R3314, R3703, R3786, R3907 | D1, E2, N2                                     |
| C350              | Support 支持 R42-R51, R53-R71,<br>R73-R87, R92-R120, R122-R1520,<br>R1544-R1727, R1730- R2783, R2788-<br>R3120, R3122, R3141, R3232, R3312,<br>R3314, R3703, R3786, R3907 | D1, E2, N2                                     |
| C351              | R42-R52   | B1, B3, D1, E2, F1, F3, G1, J1, L7, M1,<br>SF1 |
| C352              | Support 支持 R1601  | D1, F1, G1, J1                                 |
| C353              | R1640   | B1, B2, B3, D1, F1                             |
| C354              | Support 支持 R1640  | B3, F1   |
| C355              | R1640   | Nil 沒有   |

| Commenter<br>提意見人 | Related Representation<br>相關申述項目   | Major Grounds<br>主要理由 |
|-------------------|--|-----------------------|
| C356              | Support 支持 R1640   | B1, B3, F1            |
| C357              | Support 支持 R1640, R2465  | D1, F3                |
| C358              | Support 支持 R1640, R2466  | D1, E2, L1            |
| C359              | R1640, R2465, R4351  | B1, F1                |
| C360              | R1640, R2465, R3126  | B1, B3, B4, F1        |
| C361              | Support 支持 R1653, R1671  | D1, D3, N2, SD1       |
| C362              | Support 支持 R43, R45, R46   | B3, B4, F1            |
| C363              | R43-R51  | B1, F1                |
| C364              | Support 支持 R43-R51   | F1, G1                |
| C365              | Support 支持 R43-R51   | B1, B3                |
| C366              | R43-R51  | B1, F1                |
| C367              | R43-R51  | B1, B3                |
| C368              | R43-R51  | B1                    |
| C369              | R43-R52  | L2                    |
| C370              | Support 支持 R46, R51  | B1, B3, F1, G1        |
| C371              | Support 支持 R47-R49   | Nil 沒有                |
| C372              | Support 支持 R49   | F3, G1, L10           |
| C373              | Support 支持 R49   | B3, F1, L2            |
| C374              | Support 支持 R49, R2465  | Nil 沒有                |
| C375              | R2465  | E2, F1                |
| C376              | Support 支持 R2465   | B1, B2, E2            |
| C377              | R2465  | F1, F3, G1            |
| C378              | R1978, R2465, R3126  | B1, F1, F5, F6, L1    |
| C379              | Support 支持 R2465, R3126  | E2, F1, F5, F6        |
| C380              | R2465, R3126, R3131  | B1, B3, F1, F3, L1    |
| C381              | R2466, R3126, R3131  | B1, B3, F1            |
| C382              | Support 支持 R42   | F1                    |
| C383              | Support 支持 R88   | B1, F1, L7, M1        |
| C384              | R3749  | Nil 沒有                |
| C385              | R4351  | B1, B3, F1, G1        |
| C386              | Oppose 反對 R43-R52  | E2, F1, L1            |
| C387              | Oppose 反對 R43-R52  | E2                    |
| C388              | Oppose 反對 R43-R52, R55-R78, R84-R89, R92-R2787, R3103-R3183, R3185-R5696 | Nil 沒有                |
| C389              | Oppose 反對 R43-R52, R55-R78, R92-R2787, R3103-R3183, R3185-               | Nil 沒有                |
| C390              | Oppose 反對 R43-R52, R55-R89, R92-R3183, R3185-R5696                       | D1, E2, L7            |
| C391              | Oppose 反對 R1   | F1                    |
| C392              | Oppose 反對 R1, R2, R39  | D1, E2, F1            |
| C393              | Oppose 反對 R1, R2, R39  | D1, E2                |
| C394              | Oppose 反對 R1, R2, R39  | Nil 沒有                |
| C395              | Oppose 反對 R1-R11   | Nil 沒有                |
| C396              | Oppose 反對 R1-R19, R38-R39  | Nil 沒有                |
| C397              | Oppose 反對 R1-R19, R38-R39  | Nil 沒有                |
| C398              | Oppose 反對 R1-R19, R38-R39  | Nil 沒有                |
| C399              | Oppose 反對 R1-R19, R38-R39  | F1, L1                |



| Commenter<br>提意見人 | Related Representation<br>相關申述項目 | Major Grounds<br>主要理由   |
|-------------------|----------------------------------|-------------------------|
| C400              | Oppose 反對 R1-R19, R38-R39        | G1                      |
| C401              | Oppose 反對 R1-R19, R38-R39        | G1                      |
| C402              | Oppose 反對 R1-R19, R38-R39        | E2                      |
| C403              | Oppose 反對 R1-R19, R38-R39        | L1                      |
| C404              | Oppose 反對 R1-R19, R38-R39        | F1, L1                  |
| C405              | Oppose 反對 R1-R19, R38-R39        | L7                      |
| C406              | Oppose 反對 R1-R19, R38-R39        | F1, L7                  |
| C407              | Oppose 反對 R1-R19, R38-R39        | F1                      |
| C408              | Oppose 反對 R1-R19, R38-R39        | F1                      |
| C409              | Oppose 反對 R1-R19, R38-R39        | B6                      |
| C410              | Oppose 反對 R1-R19, R38-R39        | F1, L7                  |
| C411              | Oppose 反對 R1-R19, R38-R39        | E2                      |
| C412              | Oppose 反對 R1-R19, R38-R39        | Nil 沒有                  |
| C413              | Oppose 反對 R1-R19, R38-R39        | Nil 沒有                  |
| C414              | Oppose 反對 R1-R19, R38-R39        | L2                      |
| C415              | Oppose 反對 R1-R19, R38-R39        | E2                      |
| C416              | Oppose 反對 R1-R19, R38-R39        | L2                      |
| C417              | Oppose 反對 R1-R19, R38-R39        | F1, L7                  |
| C418              | Oppose 反對 R1-R19, R38-R39        | E2                      |
| C419              | Oppose 反對 R1-R19, R38-R39        | F1                      |
| C420              | Oppose 反對 R1-R19, R38-R39        | F1, F3, P3, L1          |
| C421              | Oppose 反對 R1-R19, R38-R39        | M1                      |
| C422              | Oppose 反對 R1-R19, R38-R39        | E2                      |
| C423              | Oppose 反對 R1-R19, R38-R39        | E2                      |
| C424              | Oppose 反對 R1-R19, R38-R39        | B3, E2                  |
| C425              | Oppose 反對 R1-R19, R38-R39        | E2, M2                  |
| C426              | Oppose 反對 R1-R19, R38-R39        | F1, L1                  |
| C427              | Oppose 反對 R1-R19, R38-R39        | F1                      |
| C428              | Oppose 反對 R1-R19, R38-R39        | Nil 沒有                  |
| C429              | Oppose 反對 R1-R19, R38-R39        | B3                      |
| C430              | Oppose 反對 R1-R19, R38-R39        | B1, B6, F1              |
| C431              | Oppose 反對 R1-R19, R38-R39        | Nil 沒有                  |
| C432              | Oppose 反對 R1-R19, R38-R39        | E2                      |
| C433              | Oppose 反對 R1-R19, R38-R39        | L1                      |
| C434              | Oppose 反對 R1-R19, R38-R39        | F1, L1                  |
| C435              | Oppose 反對 R1-R19, R38-R39        | B3, D1, F1, L7, M1, SF1 |
| C436              | Oppose 反對 R1-R19, R38-R39        | E2, F1, F3              |
| C437              | Oppose 反對 R1-R19, R38-R39        | E2                      |
| C438              | Oppose 反對 R1-R19, R38-R39        | E2                      |
| C439              | Oppose 反對 R1-R19, R38-R39        | E2                      |
| C440              | Oppose 反對 R1-R19, R38-R39        | B3, E2, F1              |
| C441              | Oppose 反對 R1-R19, R38-R39        | E2                      |
| C442              | Oppose 反對 R1-R19, R38-R39        | E2                      |
| C443              | Oppose 反對 R1-R19, R38-R39        | E2                      |
| C444              | Oppose 反對 R1-R19, R38-R39        | B3, E2                  |
| C445              | Oppose 反對 R1-R19, R38-R39        | B3, E2                  |



| Commenter<br>提意見人 | Related Representation<br>相關申述項目 | Major Grounds<br>主要理由 |
|-------------------|----------------------------------|-----------------------|
| C446              | Oppose 反對 R1-R19, R38-R39        | E2                    |
| C447              | Oppose 反對 R1-R19, R38-R39        | E2                    |
| C448              | Oppose 反對 R1-R19, R38-R39        | G1                    |
| C449              | Oppose 反對 R1-R19, R38-R39        | L1                    |
| C450              | Oppose 反對 R1-R19, R38-R39        | Nil 沒有                |
| C451              | Oppose 反對 R1-R19, R38-R39        | F1, L1                |
| C452              | Oppose 反對 R1-R19, R38-R39        | F1, P3                |
| C453              | Oppose 反對 R1-R19, R38-R39        | F1, L1                |
| C454              | Oppose 反對 R1-R19, R38-R39        | Nil 沒有                |
| C455              | Oppose 反對 R1-R19, R38-R39        | F1                    |
| C456              | Oppose 反對 R1-R19, R38-R39        | F1, L1                |
| C457              | Oppose 反對 R1-R19, R38-R39        | Nil 沒有                |
| C458              | Oppose 反對 R1-R19, R38-R39        | Nil 沒有                |
| C459              | Oppose 反對 R1-R19, R38-R39        | F1, L1                |
| C460              | Oppose 反對 R1-R19, R38-R39        | F1                    |
| C461              | Oppose 反對 R1-R19, R38-R39        | Nil 沒有                |
| C462              | Oppose 反對 R1-R19, R38-R39        | F1                    |
| C463              | Oppose 反對 R1-R19, R38-R39        | E2                    |
| C464              | Oppose 反對 R1-R19, R38-R39        | L1                    |
| C465              | Oppose 反對 R1-R19, R38-R39        | F1, L1                |
| C466              | Oppose 反對 R1-R19, R38-R39        | F1, L7                |
| C467              | Oppose 反對 R1-R19, R38-R39        | F1, L7                |
| C468              | Oppose 反對 R1-R19, R38-R39        | B2, E2, F1            |
| C469              | Oppose 反對 R1-R19, R38-R39        | Nil 沒有                |
| C470              | Oppose 反對 R1-R19, R38-R39        | Nil 沒有                |
| C471              | Oppose 反對 R1-R19, R38-R39        | E2                    |
| C472              | Oppose 反對 R1-R19, R38-R39        | F1                    |
| C473              | Oppose 反對 R1-R19, R38-R39        | F1, L1                |
| C474              | Oppose 反對 R1-R19, R38-R39        | G1                    |
| C475              | Oppose 反對 R1-R19, R38-R39        | Nil 沒有                |
| C476              | Oppose 反對 R1-R25, R36-R40        | Nil 沒有                |
| C477              | Oppose 反對 R1-R25, R36-R40        | Nil 沒有                |
| C478              | Oppose 反對 R1-R25, R36-R40        | B6, E2, F1            |
| C479              | Oppose 反對 R1-R39                 | Nil 沒有                |
| C480              | Oppose 反對 R1-R39                 | B3, F1                |
| C481              | Oppose 反對 R1-R39                 | E2                    |
| C482              | Oppose 反對 R1-R39                 | E2                    |
| C483              | Oppose 反對 R1-R39                 | E2                    |
| C484              | Oppose 反對 R1-R39                 | E2                    |
| C485              | Oppose 反對 R1-R39                 | F1                    |
| C486              | Oppose 反對 R1-R39                 | Nil 沒有                |
| C487              | Oppose 反對 R1-R39                 | Nil 沒有                |
| C488              | Oppose 反對 R1-R40                 | Nil 沒有                |
| C489              | Oppose 反對 R1-R40                 | Nil 沒有                |
| C490              | Oppose 反對 R1-R40                 | G1                    |
| C491              | Oppose 反對 R1-R40                 | Nil 沒有                |
| C492              | Oppose 反對 R1-R40                 | Nil 沒有                |

| Commenter<br>提意見人 | Related Representation<br>相關申述項目 | Major Grounds<br>主要理由 |
|-------------------|----------------------------------|-----------------------|
| C493              | Oppose 反對 R1-R40                 | Nil 沒有                |
| C494              | Oppose 反對 R1-R40                 | M1                    |
| C495              | Oppose 反對 R1-R40                 | Nil 沒有                |
| C496              | Oppose 反對 R1-R40                 | Nil 沒有                |
| C497              | Oppose 反對 R1-R40                 | Nil 沒有                |
| C498              | Oppose 反對 R1-R40                 | Nil 沒有                |
| C499              | Oppose 反對 R1-R40                 | Nil 沒有                |
| C500              | Oppose 反對 R1-R40                 | E2, L1                |
| C501              | Oppose 反對 R1-R40                 | E2                    |
| C502              | Oppose 反對 R1-R40                 | Nil 沒有                |
| C503              | Oppose 反對 R1-R40                 | F1                    |
| C504              | Oppose 反對 R1-R40                 | F1, L7                |
| C505              | Oppose 反對 R1-R40                 | F1                    |
| C506              | Oppose 反對 R1-R40                 | E2                    |
| C507              | Oppose 反對 R1-R40                 | P3                    |
| C508              | Oppose 反對 R1-R40                 | L1                    |
| C509              | Oppose 反對 R1-R40                 | F1, L1                |
| C510              | Oppose 反對 R1-R40                 | F1, L1                |
| C511              | Oppose 反對 R1-R40                 | B6, F1, L1, P3        |
| C512              | Oppose 反對 R1-R40                 | E2                    |
| C513              | Oppose 反對 R1-R40                 | F1, L7                |
| C514              | Oppose 反對 R1-R40                 | F1                    |
| C515              | Oppose 反對 R1-R40                 | F1, L7                |
| C516              | Oppose 反對 R1-R40                 | F1                    |
| C517              | Oppose 反對 R1-R40                 | L7                    |
| C518              | Oppose 反對 R1-R40                 | E2                    |
| C519              | Oppose 反對 R1-R40                 | E2                    |
| C520              | Oppose 反對 R1-R40                 | F1, L7                |
| C521              | Oppose 反對 R1-R40                 | Nil 沒有                |
| C522              | Oppose 反對 R1-R40                 | F1                    |
| C523              | Oppose 反對 R1-R40                 | F1                    |
| C524              | Oppose 反對 R1-R40                 | F1                    |
| C525              | Oppose 反對 R1-R40                 | F1, L7                |
| C526              | Oppose 反對 R1-R40                 | L7                    |
| C527              | Oppose 反對 R1-R40                 | F1, L1                |
| C528              | Oppose 反對 R1-R40                 | B3, L1                |
| C529              | Oppose 反對 R1-R40                 | E2, F1, L1            |
| C530              | Oppose 反對 R1-R40                 | F1, L1                |
| C531              | Oppose 反對 R1-R40                 | C1, D1                |
| C532              | Oppose 反對 R1-R40                 | C1, D1, F1            |
| C533              | Oppose 反對 R1-R40                 | D1, E2, G1, N3        |
| C534              | Oppose 反對 R1-R40                 | B6, C1, D1, E2, N2    |
| C535              | Oppose 反對 R1-R40                 | D1                    |
| C536              | Oppose 反對 R1-R40                 | Nil 沒有                |
| C537              | Oppose 反對 R1-R40                 | Nil 沒有                |
| C538              | Oppose 反對 R1-R40                 | Nil 沒有                |
| C539              | Oppose 反對 R1-R40                 | Nil 沒有                |

| Commenter<br>提意見人 | Related Representation<br>相關申述項目 | Major Grounds<br>主要理由 |
|-------------------|----------------------------------|-----------------------|
| C540              | Oppose 反對 R1-R40                 | Nil 沒有                |
| C541              | Oppose 反對 R1-R40                 | F1                    |
| C542              | Oppose 反對 R1-R40                 | B6, F1                |
| C543              | Oppose 反對 R1-R40                 | B6, F1                |
| C544              | Oppose 反對 R1-R40                 | F1, L1                |
| C545              | Oppose 反對 R1-R40                 | Nil 沒有                |
| C546              | Oppose 反對 R1-R40                 | Nil 沒有                |
| C547              | Oppose 反對 R1-R40                 | Nil 沒有                |
| C548              | Oppose 反對 R1-R40                 | Nil 沒有                |
| C549              | Oppose 反對 R1-R40                 | Nil 沒有                |
| C550              | Oppose 反對 R1-R40                 | Nil 沒有                |
| C551              | Oppose 反對 R1-R40                 | Nil 沒有                |
| C552              | Oppose 反對 R1-R40                 | Nil 沒有                |
| C553              | Oppose 反對 R1-R40                 | Nil 沒有                |
| C554              | Oppose 反對 R1-R40                 | Nil 沒有                |
| C555              | Oppose 反對 R1-R40                 | Nil 沒有                |
| C556              | Oppose 反對 R1-R40                 | Nil 沒有                |
| C557              | Oppose 反對 R1-R40                 | Nil 沒有                |
| C558              | Oppose 反對 R1-R40                 | Nil 沒有                |
| C559              | Oppose 反對 R1-R40                 | Nil 沒有                |
| C560              | Oppose 反對 R1-R40                 | Nil 沒有                |
| C561              | Oppose 反對 R1-R40                 | Nil 沒有                |
| C562              | Oppose 反對 R1-R40                 | Nil 沒有                |
| C563              | Oppose 反對 R1-R40                 | Nil 沒有                |
| C564              | Oppose 反對 R1-R40                 | Nil 沒有                |
| C565              | Oppose 反對 R1-R40                 | Nil 沒有                |
| C566              | Oppose 反對 R1-R40                 | Nil 沒有                |
| C567              | Oppose 反對 R1-R40                 | Nil 沒有                |
| C568              | Oppose 反對 R1-R40                 | Nil 沒有                |
| C569              | Oppose 反對 R1-R40                 | Nil 沒有                |
| C570              | Oppose 反對 R1-R40                 | Nil 沒有                |
| C571              | Oppose 反對 R1-R40                 | Nil 沒有                |
| C572              | Oppose 反對 R1-R40                 | Nil 沒有                |
| C573              | Oppose 反對 R1-R40                 | Nil 沒有                |
| C574              | Oppose 反對 R1-R40                 | Nil 沒有                |
| C575              | Oppose 反對 R1-R40                 | Nil 沒有                |
| C576              | Oppose 反對 R1-R40                 | Nil 沒有                |
| C577              | Oppose 反對 R1-R40                 | Nil 沒有                |
| C578              | Oppose 反對 R1-R40                 | Nil 沒有                |
| C579              | Oppose 反對 R1-R40                 | Nil 沒有                |
| C580              | Oppose 反對 R1-R40                 | Nil 沒有                |
| C581              | Oppose 反對 R1-R40                 | Nil 沒有                |
| C582              | Oppose 反對 R1-R40                 | Nil 沒有                |
| C583              | Oppose 反對 R1-R40                 | Nil 沒有                |
| C584              | Oppose 反對 R1-R40                 | E2                    |
| C585              | Oppose 反對 R1-R40                 | F1                    |
| C586              | Oppose 反對 R1-R40                 | E2, F1                |

| Commenter<br>提意見人 | Related Representation<br>相關申述項目 | Major Grounds<br>主要理由 |
|-------------------|----------------------------------|-----------------------|
| C587              | Oppose 反對 R1-R40                 | F1                    |
| C588              | Oppose 反對 R1-R40                 | Nil 沒有                |
| C589              | Oppose 反對 R1-R40                 | Nil 沒有                |
| C590              | Oppose 反對 R1-R40                 | Nil 沒有                |
| C591              | Oppose 反對 R1-R40                 | G1                    |
| C592              | Oppose 反對 R1-R40                 | Nil 沒有                |
| C593              | Oppose 反對 R1-R40                 | Nil 沒有                |
| C594              | Oppose 反對 R1-R40                 | Nil 沒有                |
| C595              | Oppose 反對 R1-R40                 | Nil 沒有                |
| C596              | Oppose 反對 R1-R40                 | Nil 沒有                |
| C597              | Oppose 反對 R1-R40                 | Nil 沒有                |
| C598              | Oppose 反對 R1-R40                 | Nil 沒有                |
| C599              | Oppose 反對 R1-R40                 | Nil 沒有                |
| C600              | Oppose 反對 R1-R40                 | Nil 沒有                |
| C601              | Oppose 反對 R1-R40                 | Nil 沒有                |
| C602              | Oppose 反對 R1-R40                 | Nil 沒有                |
| C603              | Oppose 反對 R1-R40                 | Nil 沒有                |
| C604              | Oppose 反對 R1-R40                 | Nil 沒有                |
| C605              | Oppose 反對 R1-R40                 | E2, O1                |
| C606              | Oppose 反對 R1-R40                 | B2, O1, P3            |
| C607              | Oppose 反對 R1-R40                 | E2, L7                |
| C608              | Oppose 反對 R1-R40                 | C1, D1, E2, N2        |
| C609              | Oppose 反對 R1-R40                 | F1, L7                |
| C610              | Oppose 反對 R1-R40                 | F1                    |
| C611              | Oppose 反對 R1-R40                 | F1                    |
| C612              | Oppose 反對 R1-R40                 | C1, E2, F1, L7, N2    |
| C613              | Oppose 反對 R1-R40                 | E2, L1                |
| C614              | Oppose 反對 R1-R40                 | Nil 沒有                |
| C615              | Oppose 反對 R1-R40                 | B6, E2                |
| C616              | Oppose 反對 R1-R40                 | G1                    |
| C617              | Oppose 反對 R1-R40                 | F1                    |
| C618              | Oppose 反對 R1-R40                 | F1                    |
| C619              | Oppose 反對 R1-R40                 | F1                    |
| C620              | Oppose 反對 R1-R40                 | L2, M1                |
| C621              | Oppose 反對 R1-R40                 | F1, L1                |
| C622              | Oppose 反對 R1-R40                 | F1                    |
| C623              | Oppose 反對 R1-R40                 | F1                    |
| C624              | Oppose 反對 R1-R40                 | L1                    |
| C625              | Oppose 反對 R1-R40                 | D1, F1, L7, N2        |
| C626              | Oppose 反對 R1-R40                 | B3, F1                |
| C627              | Oppose 反對 R1-R40                 | F1, L7                |
| C628              | Oppose 反對 R1-R40                 | B2, D1                |
| C629              | Oppose 反對 R1-R40                 | B2, E2, O2            |
| C630              | Oppose 反對 R1-R40                 | F1, L1                |
| C631              | Oppose 反對 R1-R40                 | E2, F1, L7            |
| C632              | Oppose 反對 R1-R40                 | E2                    |
| C633              | Oppose 反對 R1-R40                 | D1, E2, SD1           |

| Commenter<br>提意見人 | Related Representation<br>相關申述項目 | Major Grounds<br>主要理由   |
|-------------------|----------------------------------|-------------------------|
| C634              | Oppose 反對 R1-R40                 | B1, F1                  |
| C635              | Oppose 反對 R1-R40                 | F1                      |
| C636              | Oppose 反對 R1-R40                 | B6                      |
| C637              | Oppose 反對 R1-R40                 | E2                      |
| C638              | Oppose 反對 R1-R40                 | E2                      |
| C639              | Oppose 反對 R1-R40                 | F1, L7                  |
| C640              | Oppose 反對 R1-R40                 | B3, D1, F1, L7, M1, SF1 |
| C641              | Oppose 反對 R1-R40                 | B3, D1, F1, L7, M1, SF1 |
| C642              | Oppose 反對 R1-R40                 | B3, D1, F1, L7, M1, SF1 |
| C643              | Oppose 反對 R1-R40                 | B3, D1, F1, L7, M1, SF1 |
| C644              | Oppose 反對 R1-R40                 | Nil 沒有                  |
| C645              | Oppose 反對 R1-R40                 | E2, F1                  |
| C646              | Oppose 反對 R1-R40                 | E2, F1, L7              |
| C647              | Oppose 反對 R1-R40                 | F1                      |
| C648              | Oppose 反對 R1-R40                 | F1, M1, P3              |
| C649              | Oppose 反對 R1-R40                 | O1                      |
| C650              | Oppose 反對 R1-R40                 | E2                      |
| C651              | Oppose 反對 R1-R40                 | F1                      |
| C652              | Oppose 反對 R1-R40                 | B6, F1                  |
| C653              | Oppose 反對 R1-R40                 | F1, L1                  |
| C654              | Oppose 反對 R1-R40                 | E2, F1                  |
| C655              | Oppose 反對 R1-R40                 | F1                      |
| C656              | Oppose 反對 R1-R40                 | Nil 沒有                  |
| C657              | Oppose 反對 R1-R40                 | Nil 沒有                  |
| C658              | Oppose 反對 R1-R40                 | Nil 沒有                  |
| C659              | Oppose 反對 R1-R40                 | Nil 沒有                  |
| C660              | Oppose 反對 R1-R40                 | Nil 沒有                  |
| C661              | Oppose 反對 R1-R40                 | Nil 沒有                  |
| C662              | Oppose 反對 R1-R40                 | Nil 沒有                  |
| C663              | Oppose 反對 R1-R40                 | F1, L1, L2              |
| C664              | Oppose 反對 R1-R40                 | Nil 沒有                  |
| C665              | Oppose 反對 R1-R40                 | Nil 沒有                  |
| C666              | Oppose 反對 R1-R40                 | Nil 沒有                  |
| C667              | Oppose 反對 R1-R40                 | Nil 沒有                  |
| C668              | Oppose 反對 R1-R40                 | B3, D1, F1, L7, M1, SF1 |
| C669              | Oppose 反對 R1-R40                 | Nil 沒有                  |
| C670              | Oppose 反對 R1-R40                 | Nil 沒有                  |
| C671              | Oppose 反對 R1-R40                 | Nil 沒有                  |
| C672              | Oppose 反對 R1-R40                 | B3, D1, F1, L7, M1, SF1 |
| C673              | Oppose 反對 R1-R40                 | B3, D1, F1, L7, M1, SF1 |

| Commenter<br>提意見人 | Related Representation<br>相關申述項目 | Major Grounds<br>主要理由   |
|-------------------|----------------------------------|-------------------------|
| C674              | Oppose 反對 R1-R40                 | B3, D1, F1, L7, M1, SF1 |
| C675              | Oppose 反對 R1-R40                 | Nil 沒有                  |
| C676              | Oppose 反對 R1-R40                 | E2                      |
| C677              | Oppose 反對 R1-R40                 | E2, L1                  |
| C678              | Oppose 反對 R1-R40                 | F1                      |
| C679              | Oppose 反對 R1-R40                 | Nil 沒有                  |
| C680              | Oppose 反對 R1-R40                 | Nil 沒有                  |
| C681              | Oppose 反對 R1-R40                 | Nil 沒有                  |
| C682              | Oppose 反對 R1-R40                 | E2, Q1                  |
| C683              | Oppose 反對 R1-R40                 | Nil 沒有                  |
| C684              | Oppose 反對 R1-R40                 | F1, L7                  |
| C685              | Oppose 反對 R1-R40                 | F1, L1                  |
| C686              | Oppose 反對 R1-R40                 | E2, F1                  |
| C687              | Oppose 反對 R1-R40                 | B2, E2, L7              |
| C688              | Oppose 反對 R1-R40                 | E2, L1                  |
| C689              | Oppose 反對 R1-R40                 | F1, L1                  |
| C690              | Oppose 反對 R1-R40                 | F1, L1                  |
| C691              | Oppose 反對 R1-R40                 | F1                      |
| C692              | Oppose 反對 R1-R40                 | Nil 沒有                  |
| C693              | Oppose 反對 R1-R40                 | Nil 沒有                  |
| C694              | Oppose 反對 R1-R40                 | Nil 沒有                  |
| C695              | Oppose 反對 R1-R40                 | Nil 沒有                  |
| C696              | Oppose 反對 R1-R40                 | Nil 沒有                  |
| C697              | Oppose 反對 R1-R40                 | F1                      |
| C698              | Oppose 反對 R1-R40                 | Nil 沒有                  |
| C699              | Oppose 反對 R1-R40                 | Nil 沒有                  |
| C700              | Oppose 反對 R1-R40                 | Nil 沒有                  |
| C701              | Oppose 反對 R1-R40                 | Nil 沒有                  |
| C702              | Oppose 反對 R1-R40                 | Nil 沒有                  |
| C703              | Oppose 反對 R1-R40                 | Nil 沒有                  |
| C704              | Oppose 反對 R1-R40                 | Nil 沒有                  |
| C705              | Oppose 反對 R1-R40                 | Nil 沒有                  |
| C706              | Oppose 反對 R1-R40                 | Nil 沒有                  |
| C707              | Oppose 反對 R1-R40                 | Nil 沒有                  |
| C708              | Oppose 反對 R1-R40                 | Nil 沒有                  |
| C709              | Oppose 反對 R1-R40                 | Nil 沒有                  |
| C710              | Oppose 反對 R1-R40                 | Nil 沒有                  |
| C711              | Oppose 反對 R1-R40                 | F1                      |
| C712              | Oppose 反對 R1-R40                 | E2                      |
| C713              | Oppose 反對 R1-R40                 | F1                      |
| C714              | Oppose 反對 R1-R40                 | F1                      |
| C715              | Oppose 反對 R1-R40                 | L2                      |
| C716              | Oppose 反對 R1-R40                 | L1                      |
| C717              | Oppose 反對 R1-R40                 | F1                      |
| C718              | Oppose 反對 R1-R40                 | F1, L6                  |
| C719              | Oppose 反對 R1-R40                 | F1, L1                  |



| Commenter<br>提意見人 | Related Representation<br>相關申述項目 | Major Grounds<br>主要理由           |
|-------------------|----------------------------------|---------------------------------|
| C720              | Oppose 反對 R1-R40                 | F1, L1                          |
| C721              | Oppose 反對 R1-R40                 | F1, L1                          |
| C722              | Oppose 反對 R1-R40                 | F1, L2, M1                      |
| C723              | Oppose 反對 R1-R40                 | L1, P3                          |
| C724              | Oppose 反對 R1-R40                 | L1, P3                          |
| C725              | Oppose 反對 R1-R40                 | B3, M1                          |
| C726              | Oppose 反對 R1-R40                 | E2, F1, L1                      |
| C727              | Oppose 反對 R1-R40                 | L1, M1                          |
| C728              | Oppose 反對 R1-R40                 | F1, L1, L2                      |
| C729              | Oppose 反對 R1-R40                 | E2                              |
| C730              | Oppose 反對 R1-R40                 | Nil 沒有                          |
| C731              | Oppose 反對 R1-R40                 | F1, L6                          |
| C732              | Oppose 反對 R1-R40                 | E2                              |
| C733              | Oppose 反對 R1-R40                 | Nil 沒有                          |
| C734              | Oppose 反對 R1-R40                 | F1                              |
| C735              | Oppose 反對 R1-R40                 | E2                              |
| C736              | Oppose 反對 R1-R40                 | F1, L7                          |
| C737              | Oppose 反對 R1-R40                 | F1, L7                          |
| C738              | Oppose 反對 R1-R40                 | D1, F1                          |
| C739              | Oppose 反對 R1-R40                 | Nil 沒有                          |
| C740              | Oppose 反對 R1-R40                 | Nil 沒有                          |
| C741              | Oppose 反對 R1-R40                 | Nil 沒有                          |
| C742              | Oppose 反對 R1-R41                 | D1, E2, N2                      |
| C743              | Oppose 反對 R1-R41                 | Nil 沒有                          |
| C744              | Oppose 反對 R1-R41                 | Nil 沒有                          |
| C745              | Oppose 反對 R1-R41                 | Nil 沒有                          |
| C746              | Oppose 反對 R1-R41                 | Nil 沒有                          |
| C747              | Oppose 反對 R1-R41                 | Nil 沒有                          |
| C748              | Oppose 反對 R1-R41                 | Nil 沒有                          |
| C749              | Oppose 反對 R1-R41                 | Nil 沒有                          |
| C750              | Oppose 反對 R1-R41                 | Nil 沒有                          |
| C751              | Oppose 反對 R1-R41                 | Nil 沒有                          |
| C752              | Oppose 反對 R1-R41                 | L1                              |
| C753              | Oppose 反對 R1-R41                 | B3, D1, F1, L7, M1, SF1         |
| C754              | Oppose 反對 R1-R41                 | D1, E2, F3, G1, J1, N2          |
| C755              | Oppose 反對 R1-R41                 | B3, D1, E2, F1, F3, L7, M1, SF1 |
| C756              | Oppose 反對 R1-R41                 | Nil 沒有                          |
| C757              | Oppose 反對 R1-R41                 | Nil 沒有                          |
| C758              | Oppose 反對 R1-R41                 | Nil 沒有                          |
| C759              | Oppose 反對 R1-R41                 | Nil 沒有                          |
| C760              | Oppose 反對 R1-R41                 | Nil 沒有                          |
| C761              | Oppose 反對 R1-R41                 | Nil 沒有                          |
| C762              | Oppose 反對 R1-R41                 | Nil 沒有                          |
| C763              | Oppose 反對 R1-R41                 | B3, D1, F1, L7, M1, SF1         |

| Commenter<br>提意見人 | Related Representation<br>相關申述項目 | Major Grounds<br>主要理由           |
|-------------------|----------------------------------|---------------------------------|
| C764              | Oppose 反對 R1-R41                 | D1                              |
| C765              | Oppose 反對 R1-R41                 | E2                              |
| C766              | Oppose 反對 R1-R41                 | D1                              |
| C767              | Oppose 反對 R1-R41                 | B3, D1, F1, L7, M1, N2, SF1     |
| C768              | Oppose 反對 R1-R41                 | B1, E2                          |
| C769              | Oppose 反對 R1-R41                 | C1, D1                          |
| C770              | Oppose 反對 R1-R41                 | D1, N2                          |
| C771              | Oppose 反對 R1-R41                 | D1                              |
| C772              | Oppose 反對 R1-R41                 | B3, D1, F1, L7, M1, SF1         |
| C773              | Oppose 反對 R1-R41                 | D1                              |
| C774              | Oppose 反對 R1-R41                 | D1, E2                          |
| C775              | Oppose 反對 R1-R41                 | D1                              |
| C776              | Oppose 反對 R1-R41                 | D1                              |
| C777              | Oppose 反對 R1-R41                 | C1                              |
| C778              | Oppose 反對 R1-R41                 | E2                              |
| C779              | Oppose 反對 R1-R41                 | B1, B3, D1, F1, L7, M1, N2, SF1 |
| C780              | Oppose 反對 R1-R41                 | D1, F1                          |
| C781              | Oppose 反對 R1-R41                 | D1                              |
| C782              | Oppose 反對 R1-R41                 | B1, E2, J1                      |
| C783              | Oppose 反對 R1-R41                 | D1, E2                          |
| C784              | Oppose 反對 R1-R41                 | D1                              |
| C785              | Oppose 反對 R1-R41                 | D1, L1                          |
| C786              | Oppose 反對 R1-R41                 | D1, E2                          |
| C787              | Oppose 反對 R1-R41                 | B3, D1, F1, L7, M1, SF1         |
| C788              | Oppose 反對 R1-R41                 | B3, D1, D6, F1, L7, M1, SF1     |
| C789              | Oppose 反對 R1-R41                 | D1, D3                          |
| C790              | Oppose 反對 R1-R41                 | O1                              |
| C791              | Oppose 反對 R1-R41                 | B3, C1, D1, F1, G1, L7, M1, SF1 |
| C792              | Oppose 反對 R1-R41                 | D1, N2                          |
| C793              | Oppose 反對 R1-R41                 | Nil 沒有                          |
| C794              | Oppose 反對 R1-R41                 | D1                              |
| C795              | Oppose 反對 R1-R41                 | E2, L1                          |
| C796              | Oppose 反對 R1-R41                 | E2                              |
| C797              | Oppose 反對 R1-R41                 | E2                              |
| C798              | Oppose 反對 R1-R41                 | F1, F3                          |
| C799              | Oppose 反對 R1-R41                 | D1, D2                          |
| C800              | Oppose 反對 R1-R41                 | F1, F3, L2                      |
| C801              | Oppose 反對 R1-R41                 | B3, D1, E2, F1, L7, M1, SF1     |
| C802              | Oppose 反對 R1-R41                 | D1, E2                          |
| C803              | Oppose 反對 R1-R41                 | L1, L7                          |
| C804              | Oppose 反對 R1-R41                 | D1                              |



| Commenter<br>提意見人 | Related Representation<br>相關申述項目 | Major Grounds<br>主要理由      |
|-------------------|----------------------------------|----------------------------|
| C805              | Oppose 反對 R1-R41                 | E2, F1, G1                 |
| C806              | Oppose 反對 R1-R41                 | B6, C1, D1, F1, F3, J1, K1 |
| C807              | Oppose 反對 R1-R41                 | B6, E2                     |
| C808              | Oppose 反對 R1-R41                 | D1                         |
| C809              | Oppose 反對 R1-R41                 | L7                         |
| C810              | Oppose 反對 R1-R41                 | D1                         |
| C811              | Oppose 反對 R1-R41                 | B1, B3                     |
| C812              | Oppose 反對 R1-R41                 | D1                         |
| C813              | Oppose 反對 R1-R41                 | C1, D1, E2, F1, L7         |
| C814              | Oppose 反對 R1-R41                 | Nil 沒有                     |
| C815              | Oppose 反對 R1-R41                 | Nil 沒有                     |
| C816              | Oppose 反對 R1-R41                 | Nil 沒有                     |
| C817              | Oppose 反對 R1-R41                 | Nil 沒有                     |
| C818              | Oppose 反對 R1-R41                 | Nil 沒有                     |
| C819              | Oppose 反對 R1-R41                 | Nil 沒有                     |
| C820              | Oppose 反對 R1-R41                 | Nil 沒有                     |
| C821              | Oppose 反對 R1-R41                 | Nil 沒有                     |
| C822              | Oppose 反對 R1-R41                 | Nil 沒有                     |
| C823              | Oppose 反對 R1-R41                 | Nil 沒有                     |
| C824              | Oppose 反對 R1-R41                 | Nil 沒有                     |
| C825              | Oppose 反對 R1-R41                 | Nil 沒有                     |
| C826              | Oppose 反對 R1-R41                 | Nil 沒有                     |
| C827              | Oppose 反對 R1-R41                 | Nil 沒有                     |
| C828              | Oppose 反對 R1-R41                 | Nil 沒有                     |
| C829              | Oppose 反對 R1-R41                 | Nil 沒有                     |
| C830              | Oppose 反對 R1-R41                 | Nil 沒有                     |
| C831              | Oppose 反對 R1-R41                 | F1, L1                     |
| C832              | Oppose 反對 R1-R41                 | B1, B3, F1                 |
| C833              | Oppose 反對 R1-R41                 | Nil 沒有                     |
| C834              | Oppose 反對 R1-R41                 | Nil 沒有                     |
| C835              | Oppose 反對 R1-R41                 | Nil 沒有                     |
| C836              | Oppose 反對 R1-R41                 | Nil 沒有                     |
| C837              | Oppose 反對 R1-R41                 | Nil 沒有                     |
| C838              | Oppose 反對 R1-R41                 | D1                         |
| C839              | Oppose 反對 R1-R41                 | D1                         |
| C840              | Oppose 反對 R1-R41                 | E2                         |
| C841              | Oppose 反對 R1-R41                 | Nil 沒有                     |
| C842              | Oppose 反對 R1-R41                 | D1                         |
| C843              | Oppose 反對 R1-R41                 | E2                         |
| C844              | Oppose 反對 R1-R41                 | Nil 沒有                     |
| C845              | Oppose 反對 R1-R41                 | Nil 沒有                     |
| C846              | Oppose 反對 R1-R41                 | Nil 沒有                     |
| C847              | Oppose 反對 R1-R41                 | Nil 沒有                     |
| C848              | Oppose 反對 R1-R41                 | Nil 沒有                     |
| C849              | Oppose 反對 R1-R41                 | Nil 沒有                     |
| C850              | Oppose 反對 R1-R41                 | Nil 沒有                     |
| C851              | Oppose 反對 R1-R41                 | Nil 沒有                     |

| Commenter<br>提意見人 | Related Representation<br>相關申述項目 | Major Grounds<br>主要理由   |
|-------------------|----------------------------------|-------------------------|
| C852              | Oppose 反對 R1-R41                 | Nil 沒有                  |
| C853              | Oppose 反對 R1-R41                 | Nil 沒有                  |
| C854              | Oppose 反對 R1-R41                 | Nil 沒有                  |
| C855              | Oppose 反對 R1-R41                 | D1                      |
| C856              | Oppose 反對 R1-R41                 | D1                      |
| C857              | Oppose 反對 R1-R41                 | D1                      |
| C858              | Oppose 反對 R1-R41                 | E2                      |
| C859              | Oppose 反對 R1-R41                 | F1                      |
| C860              | Oppose 反對 R1-R41                 | E2                      |
| C861              | Oppose 反對 R1-R41                 | E2, F1                  |
| C862              | Oppose 反對 R1-R41                 | D1                      |
| C863              | Oppose 反對 R1-R41                 | B3, D1, F1, L7, M1, SF1 |
| C864              | Oppose 反對 R1-R41                 | D1                      |
| C865              | Oppose 反對 R1-R41                 | D1, N2                  |
| C866              | Oppose 反對 R1-R41                 | D1, E2                  |
| C867              | Oppose 反對 R1-R41                 | Nil 沒有                  |
| C868              | Oppose 反對 R1-R41                 | Nil 沒有                  |
| C869              | Oppose 反對 R1-R41                 | Nil 沒有                  |
| C870              | Not Indicated 沒有指明               | B3, L7                  |
| C871              | Not Indicated 沒有指明               | Nil 沒有                  |
| C872              | Not Indicated 沒有指明               | F3, L1                  |
| C873              | Not Indicated 沒有指明               | Nil 沒有                  |
| C874              | Not Indicated 沒有指明               | F1                      |
| C875              | Oppose 反對 R40                    | F1, L7                  |
| C876              | Not Indicated 沒有指明               | L2, M1                  |
| C877              | Not Indicated 沒有指明               | E2                      |
| C878              | Not Indicated 沒有指明               | F1, L7                  |
| C879              | Not Indicated 沒有指明               | L1, M1                  |
| C880              | Not Indicated 沒有指明               | F1, L1, M1              |
| C881              | Not Indicated 沒有指明               | F1, L2, M1              |
| C882              | Not Indicated 沒有指明               | F1                      |
| C883              | Not Indicated 沒有指明               | B6, F1                  |
| C884              | Not Indicated 沒有指明               | F1, G1                  |
| C885              | Not Indicated 沒有指明               | F1                      |
| C886              | Not Indicated 沒有指明               | F1, G1                  |
| C887              | Not Indicated 沒有指明               | F1, L7                  |
| C888              | Not Indicated 沒有指明               | B6, L1, L2              |
| C889              | Not Indicated 沒有指明               | F1                      |
| C890              | Not Indicated 沒有指明               | F1                      |
| C891              | Not Indicated 沒有指明               | E2, M1                  |
| C892              | Not Indicated 沒有指明               | G1                      |
| C893              | Not Indicated 沒有指明               | L1                      |
| C894              | Not Indicated 沒有指明               | E2, F1, L7              |
| C895              | Not Indicated 沒有指明               | Nil 沒有                  |
| C896              | Not Indicated 沒有指明               | Nil 沒有                  |
| C897              | Not Indicated 沒有指明               | Nil 沒有                  |

| Commenter<br>提意見人 | Related Representation<br>相關申述項目 | Major Grounds<br>主要理由 |
|-------------------|----------------------------------|-----------------------|
| C898              | Not Indicated 沒有指明               | Nil 沒有                |
| C899              | Not Indicated 沒有指明               | Nil 沒有                |
| C900              | Not Indicated 沒有指明               | Nil 沒有                |
| C901              | Not Indicated 沒有指明               | Nil 沒有                |
| C902              | Not Indicated 沒有指明               | Nil 沒有                |
| C903              | Not Indicated 沒有指明               | Nil 沒有                |
| C904              | Not Indicated 沒有指明               | Nil 沒有                |
| C905              | Not Indicated 沒有指明               | Nil 沒有                |
| C906              | Not Indicated 沒有指明               | Nil 沒有                |
| C907              | Not Indicated 沒有指明               | Nil 沒有                |
| C908              | Not Indicated 沒有指明               | Nil 沒有                |
| C909              | Not Indicated 沒有指明               | Nil 沒有                |
| C910              | Not Indicated 沒有指明               | Nil 沒有                |
| C911              | Not Indicated 沒有指明               | Nil 沒有                |
| C912              | Not Indicated 沒有指明               | Nil 沒有                |
| C913              | Not Indicated 沒有指明               | Nil 沒有                |
| C914              | Not Indicated 沒有指明               | Nil 沒有                |
| C915              | Not Indicated 沒有指明               | Nil 沒有                |
| C916              | Not Indicated 沒有指明               | Nil 沒有                |
| C917              | Not Indicated 沒有指明               | Nil 沒有                |
| C918              | Not Indicated 沒有指明               | Nil 沒有                |
| C919              | Not Indicated 沒有指明               | Nil 沒有                |
| C920              | Not Indicated 沒有指明               | Nil 沒有                |
| C921              | Not Indicated 沒有指明               | Nil 沒有                |
| C922              | Not Indicated 沒有指明               | Nil 沒有                |
| C923              | Not Indicated 沒有指明               | Nil 沒有                |
| C924              | Not Indicated 沒有指明               | Nil 沒有                |
| C925              | Not Indicated 沒有指明               | Nil 沒有                |
| C926              | Not Indicated 沒有指明               | Nil 沒有                |
| C927              | Not Indicated 沒有指明               | Nil 沒有                |
| C928              | Not Indicated 沒有指明               | Nil 沒有                |
| C929              | Not Indicated 沒有指明               | Nil 沒有                |
| C930              | Not Indicated 沒有指明               | Nil 沒有                |
| C931              | Not Indicated 沒有指明               | Nil 沒有                |
| C932              | Not Indicated 沒有指明               | Nil 沒有                |
| C933              | Not Indicated 沒有指明               | Nil 沒有                |
| C934              | Not Indicated 沒有指明               | Nil 沒有                |
| C935              | Not Indicated 沒有指明               | Nil 沒有                |
| C936              | Not Indicated 沒有指明               | Nil 沒有                |
| C937              | Not Indicated 沒有指明               | Nil 沒有                |
| C938              | Not Indicated 沒有指明               | Nil 沒有                |
| C939              | Not Indicated 沒有指明               | Nil 沒有                |
| C940              | Not Indicated 沒有指明               | Nil 沒有                |
| C941              | Not Indicated 沒有指明               | Nil 沒有                |
| C942              | Not Indicated 沒有指明               | Nil 沒有                |
| C943              | Not Indicated 沒有指明               | Nil 沒有                |
| C944              | Not Indicated 沒有指明               | Nil 沒有                |

| Commenter<br>提意見人 | Related Representation<br>相關申述項目 | Major Grounds<br>主要理由 |
|-------------------|----------------------------------|-----------------------|
| C945              | Not Indicated 沒有指明               | Nil 沒有                |
| C946              | Not Indicated 沒有指明               | Nil 沒有                |
| C947              | Not Indicated 沒有指明               | Nil 沒有                |
| C948              | Not Indicated 沒有指明               | Nil 沒有                |
| C949              | Not Indicated 沒有指明               | Nil 沒有                |
| C950              | Not Indicated 沒有指明               | Nil 沒有                |
| C951              | Not Indicated 沒有指明               | Nil 沒有                |
| C952              | Not Indicated 沒有指明               | Nil 沒有                |
| C953              | Not Indicated 沒有指明               | Nil 沒有                |
| C954              | Not Indicated 沒有指明               | Nil 沒有                |
| C955              | Not Indicated 沒有指明               | Nil 沒有                |
| C956              | Not Indicated 沒有指明               | Nil 沒有                |
| C957              | Not Indicated 沒有指明               | Nil 沒有                |
| C958              | Not Indicated 沒有指明               | Nil 沒有                |
| C959              | Not Indicated 沒有指明               | Nil 沒有                |
| C960              | Not Indicated 沒有指明               | Nil 沒有                |
| C961              | Not Indicated 沒有指明               | Nil 沒有                |
| C962              | Not Indicated 沒有指明               | Nil 沒有                |
| C963              | Not Indicated 沒有指明               | Nil 沒有                |
| C964              | Not Indicated 沒有指明               | Nil 沒有                |
| C965              | Not Indicated 沒有指明               | Nil 沒有                |
| C966              | Not Indicated 沒有指明               | Nil 沒有                |
| C967              | Not Indicated 沒有指明               | Nil 沒有                |
| C968              | Not Indicated 沒有指明               | Nil 沒有                |
| C969              | Not Indicated 沒有指明               | Nil 沒有                |
| C970              | Not Indicated 沒有指明               | Nil 沒有                |
| C971              | Not Indicated 沒有指明               | Nil 沒有                |
| C972              | Not Indicated 沒有指明               | Nil 沒有                |
| C973              | Not Indicated 沒有指明               | Nil 沒有                |
| C974              | Not Indicated 沒有指明               | Nil 沒有                |
| C975              | Not Indicated 沒有指明               | Nil 沒有                |
| C976              | Not Indicated 沒有指明               | Nil 沒有                |
| C977              | Not Indicated 沒有指明               | Nil 沒有                |
| C978              | Not Indicated 沒有指明               | Nil 沒有                |
| C979              | Not Indicated 沒有指明               | Nil 沒有                |
| C980              | Not Indicated 沒有指明               | Nil 沒有                |
| C981              | Not Indicated 沒有指明               | Nil 沒有                |
| C982              | Not Indicated 沒有指明               | Nil 沒有                |
| C983              | Not Indicated 沒有指明               | Nil 沒有                |
| C984              | Not Indicated 沒有指明               | Nil 沒有                |
| C985              | Not Indicated 沒有指明               | Nil 沒有                |
| C986              | Not Indicated 沒有指明               | Nil 沒有                |
| C987              | Not Indicated 沒有指明               | Nil 沒有                |
| C988              | Not Indicated 沒有指明               | Nil 沒有                |
| C989              | Not Indicated 沒有指明               | Nil 沒有                |
| C990              | Not Indicated 沒有指明               | Nil 沒有                |
| C991              | Not Indicated 沒有指明               | Nil 沒有                |

| Commenter<br>提意見人 | Related Representation<br>相關申述項目 | Major Grounds<br>主要理由 |
|-------------------|----------------------------------|-----------------------|
| C992              | Not Indicated 沒有指明               | Nil 沒有                |
| C993              | Not Indicated 沒有指明               | Nil 沒有                |
| C994              | Not Indicated 沒有指明               | Nil 沒有                |
| C995              | Not Indicated 沒有指明               | Nil 沒有                |
| C996              | Not Indicated 沒有指明               | Nil 沒有                |
| C997              | Not Indicated 沒有指明               | Nil 沒有                |
| C998              | Not Indicated 沒有指明               | Nil 沒有                |
| C999              | Not Indicated 沒有指明               | Nil 沒有                |
| C1000             | Not Indicated 沒有指明               | Nil 沒有                |
| C1001             | Not Indicated 沒有指明               | Nil 沒有                |
| C1002             | Not Indicated 沒有指明               | Nil 沒有                |
| C1003             | Not Indicated 沒有指明               | Nil 沒有                |
| C1004             | Not Indicated 沒有指明               | Nil 沒有                |
| C1005             | Not Indicated 沒有指明               | Nil 沒有                |
| C1006             | Not Indicated 沒有指明               | Nil 沒有                |
| C1007             | Not Indicated 沒有指明               | Nil 沒有                |
| C1008             | Not Indicated 沒有指明               | Nil 沒有                |
| C1009             | Not Indicated 沒有指明               | Nil 沒有                |
| C1010             | Not Indicated 沒有指明               | Nil 沒有                |
| C1011             | Not Indicated 沒有指明               | Nil 沒有                |
| C1012             | Not Indicated 沒有指明               | Nil 沒有                |
| C1013             | Not Indicated 沒有指明               | Nil 沒有                |
| C1014             | Not Indicated 沒有指明               | Nil 沒有                |
| C1015             | Not Indicated 沒有指明               | Nil 沒有                |
| C1016             | Not Indicated 沒有指明               | Nil 沒有                |
| C1017             | Not Indicated 沒有指明               | Nil 沒有                |
| C1018             | Not Indicated 沒有指明               | Nil 沒有                |
| C1019             | Not Indicated 沒有指明               | Nil 沒有                |
| C1020             | Not Indicated 沒有指明               | Nil 沒有                |
| C1021             | Not Indicated 沒有指明               | Nil 沒有                |
| C1022             | Not Indicated 沒有指明               | Nil 沒有                |
| C1023             | Not Indicated 沒有指明               | Nil 沒有                |
| C1024             | Not Indicated 沒有指明               | Nil 沒有                |
| C1025             | Not Indicated 沒有指明               | Nil 沒有                |
| C1026             | Not Indicated 沒有指明               | Nil 沒有                |
| C1027             | Not Indicated 沒有指明               | Nil 沒有                |
| C1028             | Not Indicated 沒有指明               | Nil 沒有                |
| C1029             | Not Indicated 沒有指明               | Nil 沒有                |
| C1030             | Not Indicated 沒有指明               | Nil 沒有                |
| C1031             | Not Indicated 沒有指明               | Nil 沒有                |
| C1032             | Not Indicated 沒有指明               | Nil 沒有                |
| C1033             | Not Indicated 沒有指明               | Nil 沒有                |
| C1034             | Not Indicated 沒有指明               | Nil 沒有                |
| C1035             | Not Indicated 沒有指明               | Nil 沒有                |
| C1036             | Not Indicated 沒有指明               | Nil 沒有                |
| C1037             | Not Indicated 沒有指明               | Nil 沒有                |
| C1038             | Not Indicated 沒有指明               | Nil 沒有                |



| Commenter<br>提意見人 | Related Representation<br>相關申述項目 | Major Grounds<br>主要理由 |
|-------------------|----------------------------------|-----------------------|
| C1039             | Not Indicated 沒有指明               | Nil 沒有                |
| C1040             | Not Indicated 沒有指明               | Nil 沒有                |
| C1041             | Not Indicated 沒有指明               | Nil 沒有                |
| C1042             | Not Indicated 沒有指明               | Nil 沒有                |
| C1043             | Not Indicated 沒有指明               | Nil 沒有                |
| C1044             | Not Indicated 沒有指明               | Nil 沒有                |
| C1045             | Not Indicated 沒有指明               | Nil 沒有                |
| C1046             | Not Indicated 沒有指明               | Nil 沒有                |
| C1047             | Not Indicated 沒有指明               | Nil 沒有                |
| C1048             | Not Indicated 沒有指明               | Nil 沒有                |
| C1049             | Not Indicated 沒有指明               | Nil 沒有                |
| C1050             | Not Indicated 沒有指明               | Nil 沒有                |
| C1051             | Not Indicated 沒有指明               | Nil 沒有                |
| C1052             | Not Indicated 沒有指明               | Nil 沒有                |
| C1053             | Not Indicated 沒有指明               | Nil 沒有                |
| C1054             | Not Indicated 沒有指明               | Nil 沒有                |
| C1055             | Not Indicated 沒有指明               | Nil 沒有                |
| C1056             | Not Indicated 沒有指明               | Nil 沒有                |
| C1057             | Not Indicated 沒有指明               | Nil 沒有                |
| C1058             | Not Indicated 沒有指明               | Nil 沒有                |
| C1059             | Not Indicated 沒有指明               | Nil 沒有                |
| C1060             | Not Indicated 沒有指明               | Nil 沒有                |
| C1061             | Not Indicated 沒有指明               | Nil 沒有                |
| C1062             | Not Indicated 沒有指明               | Nil 沒有                |
| C1063             | Not Indicated 沒有指明               | Nil 沒有                |
| C1064             | Not Indicated 沒有指明               | Nil 沒有                |
| C1065             | Not Indicated 沒有指明               | Nil 沒有                |
| C1066             | Not Indicated 沒有指明               | Nil 沒有                |
| C1067             | Not Indicated 沒有指明               | Nil 沒有                |
| C1068             | Not Indicated 沒有指明               | Nil 沒有                |
| C1069             | Not Indicated 沒有指明               | Nil 沒有                |
| C1070             | Not Indicated 沒有指明               | Nil 沒有                |
| C1071             | Not Indicated 沒有指明               | Nil 沒有                |
| C1072             | Not Indicated 沒有指明               | Nil 沒有                |
| C1073             | Not Indicated 沒有指明               | Nil 沒有                |
| C1074             | Not Indicated 沒有指明               | Nil 沒有                |
| C1075             | Not Indicated 沒有指明               | Nil 沒有                |
| C1076             | Not Indicated 沒有指明               | Nil 沒有                |
| C1077             | Not Indicated 沒有指明               | Nil 沒有                |
| C1078             | Not Indicated 沒有指明               | Nil 沒有                |
| C1079             | Not Indicated 沒有指明               | Nil 沒有                |
| C1080             | Not Indicated 沒有指明               | Nil 沒有                |
| C1081             | Not Indicated 沒有指明               | Nil 沒有                |
| C1082             | Not Indicated 沒有指明               | Nil 沒有                |
| C1083             | Not Indicated 沒有指明               | Nil 沒有                |
| C1084             | Not Indicated 沒有指明               | Nil 沒有                |
| C1085             | Not Indicated 沒有指明               | Nil 沒有                |

| Commenter<br>提意見人 | Related Representation<br>相關申述項目 | Major Grounds<br>主要理由   |
|-------------------|----------------------------------|-------------------------|
| C1086             | Not Indicated 沒有指明               | Nil 沒有                  |
| C1087             | Not Indicated 沒有指明               | Nil 沒有                  |
| C1088             | Not Indicated 沒有指明               | Nil 沒有                  |
| C1089             | Not Indicated 沒有指明               | Nil 沒有                  |
| C1090             | Not Indicated 沒有指明               | Nil 沒有                  |
| C1091             | Not Indicated 沒有指明               | Nil 沒有                  |
| C1092             | Not Indicated 沒有指明               | Nil 沒有                  |
| C1093             | Not Indicated 沒有指明               | Nil 沒有                  |
| C1094             | Not Indicated 沒有指明               | Nil 沒有                  |
| C1095             | Not Indicated 沒有指明               | Nil 沒有                  |
| C1096             | Not Indicated 沒有指明               | Nil 沒有                  |
| C1097             | Not Indicated 沒有指明               | Nil 沒有                  |
| C1098             | Not Indicated 沒有指明               | Nil 沒有                  |
| C1099             | Not Indicated 沒有指明               | Nil 沒有                  |
| C1100             | Not Indicated 沒有指明               | Nil 沒有                  |
| C1101             | Not Indicated 沒有指明               | Nil 沒有                  |
| C1102             | Not Indicated 沒有指明               | B3, D1, F1, L7, M1, SF1 |
| C1103             | Not Indicated 沒有指明               | B3, D1, F1, L7, M1, SF1 |
| C1104             | Not Indicated 沒有指明               | B3, D1, F1, L7, M1, SF1 |
| C1105             | Not Indicated 沒有指明               | B3, D1, F1, L7, M1, SF1 |
| C1106             | Not Indicated 沒有指明               | B3, D1, F1, L7, M1, SF1 |
| C1107             | Not Indicated 沒有指明               | B3, D1, F1, L7, M1, SF1 |
| C1108             | Not Indicated 沒有指明               | B3, D1, F1, L7, M1, SF1 |
| C1109             | Not Indicated 沒有指明               | B3, D1, F1, L7, M1, SF1 |
| C1110             | Not Indicated 沒有指明               | B3, D1, F1, L7, M1, SF1 |
| C1111             | Not Indicated 沒有指明               | B3, D1, F1, L7, M1, SF1 |
| C1112             | Not Indicated 沒有指明               | B3, D1, F1, L7, M1, SF1 |
| C1113             | Not Indicated 沒有指明               | B3, D1, F1, L7, M1, SF1 |
| C1114             | Not Indicated 沒有指明               | B3, D1, F1, L7, M1, SF1 |
| C1115             | Not Indicated 沒有指明               | B3, D1, F1, L7, M1, SF1 |
| C1116             | Not Indicated 沒有指明               | B3, D1, F1, L7, M1, SF1 |
| C1117             | Not Indicated 沒有指明               | Nil 沒有                  |
| C1118             | Not Indicated 沒有指明               | Nil 沒有                  |
| C1119             | Not Indicated 沒有指明               | Nil 沒有                  |
| C1120             | Not Indicated 沒有指明               | Nil 沒有                  |
| C1121             | Not Indicated 沒有指明               | Nil 沒有                  |
| C1122             | Not Indicated 沒有指明               | Nil 沒有                  |
| C1123             | Not Indicated 沒有指明               | Nil 沒有                  |
| C1124             | Not Indicated 沒有指明               | Nil 沒有                  |
| C1125             | Not Indicated 沒有指明               | Nil 沒有                  |
| C1126             | Not Indicated 沒有指明               | Nil 沒有                  |
| C1127             | Not Indicated 沒有指明               | Nil 沒有                  |
| C1128             | Not Indicated 沒有指明               | Nil 沒有                  |
| C1129             | Not Indicated 沒有指明               | Nil 沒有                  |
| C1130             | Not Indicated 沒有指明               | Nil 沒有                  |
| C1131             | Not Indicated 沒有指明               | Nil 沒有                  |
| C1132             | Not Indicated 沒有指明               | Nil 沒有                  |

| Commenter<br>提意見人 | Related Representation<br>相關申述項目 | Major Grounds<br>主要理由 |
|-------------------|----------------------------------|-----------------------|
| C1133             | Not Indicated 沒有指明               | Nil 沒有                |
| C1134             | Not Indicated 沒有指明               | Nil 沒有                |
| C1135             | Not Indicated 沒有指明               | Nil 沒有                |
| C1136             | Not Indicated 沒有指明               | Nil 沒有                |
| C1137             | Not Indicated 沒有指明               | Nil 沒有                |
| C1138             | Not Indicated 沒有指明               | Nil 沒有                |
| C1139             | Not Indicated 沒有指明               | Nil 沒有                |
| C1140             | Not Indicated 沒有指明               | Nil 沒有                |
| C1141             | Not Indicated 沒有指明               | Nil 沒有                |
| C1142             | Not Indicated 沒有指明               | Nil 沒有                |
| C1143             | Not Indicated 沒有指明               | Nil 沒有                |
| C1144             | Not Indicated 沒有指明               | Nil 沒有                |
| C1145             | Not Indicated 沒有指明               | Nil 沒有                |
| C1146             | Not Indicated 沒有指明               | Nil 沒有                |
| C1147             | Not Indicated 沒有指明               | Nil 沒有                |
| C1148             | Not Indicated 沒有指明               | Nil 沒有                |
| C1149             | Not Indicated 沒有指明               | Nil 沒有                |
| C1150             | Not Indicated 沒有指明               | Nil 沒有                |
| C1151             | Not Indicated 沒有指明               | Nil 沒有                |
| C1152             | Not Indicated 沒有指明               | Nil 沒有                |
| C1153             | Not Indicated 沒有指明               | Nil 沒有                |
| C1154             | Not Indicated 沒有指明               | Nil 沒有                |
| C1155             | Not Indicated 沒有指明               | Nil 沒有                |
| C1156             | Not Indicated 沒有指明               | Nil 沒有                |
| C1157             | Not Indicated 沒有指明               | Nil 沒有                |
| C1158             | Not Indicated 沒有指明               | Nil 沒有                |
| C1159             | Not Indicated 沒有指明               | Nil 沒有                |
| C1160             | Not Indicated 沒有指明               | Nil 沒有                |
| C1161             | Not Indicated 沒有指明               | Nil 沒有                |
| C1162             | Not Indicated 沒有指明               | Nil 沒有                |
| C1163             | Not Indicated 沒有指明               | Nil 沒有                |
| C1164             | Not Indicated 沒有指明               | Nil 沒有                |
| C1165             | Not Indicated 沒有指明               | Nil 沒有                |
| C1166             | Not Indicated 沒有指明               | Nil 沒有                |
| C1167             | Not Indicated 沒有指明               | Nil 沒有                |
| C1168             | Not Indicated 沒有指明               | Nil 沒有                |
| C1169             | Not Indicated 沒有指明               | Nil 沒有                |
| C1170             | Not Indicated 沒有指明               | Nil 沒有                |
| C1171             | Not Indicated 沒有指明               | Nil 沒有                |
| C1172             | Not Indicated 沒有指明               | Nil 沒有                |
| C1173             | Not Indicated 沒有指明               | Nil 沒有                |
| C1174             | Not Indicated 沒有指明               | Nil 沒有                |
| C1175             | Not Indicated 沒有指明               | Nil 沒有                |
| C1176             | Not Indicated 沒有指明               | Nil 沒有                |
| C1177             | Not Indicated 沒有指明               | Nil 沒有                |
| C1178             | Not Indicated 沒有指明               | Nil 沒有                |
| C1179             | Not Indicated 沒有指明               | Nil 沒有                |



| Commenter<br>提意見人 | Related Representation<br>相關申述項目 | Major Grounds<br>主要理由 |
|-------------------|----------------------------------|-----------------------|
| C1180             | Not Indicated 沒有指明               | Nil 沒有                |
| C1181             | Not Indicated 沒有指明               | Nil 沒有                |
| C1182             | Not Indicated 沒有指明               | Nil 沒有                |
| C1183             | Not Indicated 沒有指明               | Nil 沒有                |
| C1184             | Not Indicated 沒有指明               | Nil 沒有                |
| C1185             | Not Indicated 沒有指明               | Nil 沒有                |
| C1186             | Not Indicated 沒有指明               | Nil 沒有                |
| C1187             | Not Indicated 沒有指明               | Nil 沒有                |
| C1188             | Not Indicated 沒有指明               | Nil 沒有                |
| C1189             | Not Indicated 沒有指明               | Nil 沒有                |
| C1190             | Not Indicated 沒有指明               | Nil 沒有                |
| C1191             | Not Indicated 沒有指明               | Nil 沒有                |
| C1192             | Not Indicated 沒有指明               | Nil 沒有                |
| C1193             | Not Indicated 沒有指明               | Nil 沒有                |
| C1194             | Not Indicated 沒有指明               | Nil 沒有                |
| C1195             | Not Indicated 沒有指明               | Nil 沒有                |
| C1196             | Not Indicated 沒有指明               | Nil 沒有                |
| C1197             | Not Indicated 沒有指明               | Nil 沒有                |
| C1198             | Not Indicated 沒有指明               | Nil 沒有                |
| C1199             | Not Indicated 沒有指明               | Nil 沒有                |
| C1200             | Not Indicated 沒有指明               | Nil 沒有                |
| C1201             | Not Indicated 沒有指明               | Nil 沒有                |
| C1202             | Not Indicated 沒有指明               | Nil 沒有                |
| C1203             | Not Indicated 沒有指明               | Nil 沒有                |
| C1204             | Not Indicated 沒有指明               | Nil 沒有                |
| C1205             | Not Indicated 沒有指明               | Nil 沒有                |
| C1206             | Not Indicated 沒有指明               | Nil 沒有                |
| C1207             | Not Indicated 沒有指明               | Nil 沒有                |
| C1208             | Not Indicated 沒有指明               | Nil 沒有                |
| C1209             | Not Indicated 沒有指明               | Nil 沒有                |
| C1210             | Not Indicated 沒有指明               | Nil 沒有                |
| C1211             | Not Indicated 沒有指明               | Nil 沒有                |
| C1212             | Not Indicated 沒有指明               | Nil 沒有                |
| C1213             | Not Indicated 沒有指明               | Nil 沒有                |
| C1214             | Not Indicated 沒有指明               | Nil 沒有                |
| C1215             | Not Indicated 沒有指明               | Nil 沒有                |
| C1216             | Not Indicated 沒有指明               | Nil 沒有                |
| C1217             | Not Indicated 沒有指明               | Nil 沒有                |
| C1218             | Not Indicated 沒有指明               | Nil 沒有                |
| C1219             | Not Indicated 沒有指明               | Nil 沒有                |
| C1220             | Not Indicated 沒有指明               | Nil 沒有                |
| C1221             | Not Indicated 沒有指明               | Nil 沒有                |
| C1222             | Not Indicated 沒有指明               | Nil 沒有                |
| C1223             | Not Indicated 沒有指明               | Nil 沒有                |
| C1224             | Not Indicated 沒有指明               | Nil 沒有                |
| C1225             | Not Indicated 沒有指明               | Nil 沒有                |
| C1226             | Not Indicated 沒有指明               | Nil 沒有                |

| Commenter<br>提意見人 | Related Representation<br>相關申述項目 | Major Grounds<br>主要理由 |
|-------------------|----------------------------------|-----------------------|
| C1227             | Not Indicated 沒有指明               | Nil 沒有                |
| C1228             | Not Indicated 沒有指明               | Nil 沒有                |
| C1229             | Not Indicated 沒有指明               | Nil 沒有                |
| C1230             | Not Indicated 沒有指明               | Nil 沒有                |
| C1231             | Not Indicated 沒有指明               | Nil 沒有                |
| C1232             | Not Indicated 沒有指明               | Nil 沒有                |
| C1233             | Not Indicated 沒有指明               | Nil 沒有                |
| C1234             | Not Indicated 沒有指明               | Nil 沒有                |
| C1235             | Not Indicated 沒有指明               | Nil 沒有                |
| C1236             | Not Indicated 沒有指明               | Nil 沒有                |
| C1237             | Not Indicated 沒有指明               | Nil 沒有                |
| C1238             | Not Indicated 沒有指明               | Nil 沒有                |
| C1239             | Not Indicated 沒有指明               | Nil 沒有                |
| C1240             | Not Indicated 沒有指明               | Nil 沒有                |
| C1241             | Not Indicated 沒有指明               | Nil 沒有                |
| C1242             | Not Indicated 沒有指明               | Nil 沒有                |
| C1243             | Not Indicated 沒有指明               | Nil 沒有                |
| C1244             | Not Indicated 沒有指明               | Nil 沒有                |
| C1245             | Not Indicated 沒有指明               | Nil 沒有                |
| C1246             | Not Indicated 沒有指明               | Nil 沒有                |
| C1247             | Not Indicated 沒有指明               | Nil 沒有                |
| C1248             | Not Indicated 沒有指明               | Nil 沒有                |
| C1249             | Not Indicated 沒有指明               | Nil 沒有                |
| C1250             | Not Indicated 沒有指明               | Nil 沒有                |
| C1251             | Not Indicated 沒有指明               | Nil 沒有                |
| C1252             | Not Indicated 沒有指明               | Nil 沒有                |
| C1253             | Not Indicated 沒有指明               | Nil 沒有                |
| C1254             | Not Indicated 沒有指明               | Nil 沒有                |
| C1255             | Not Indicated 沒有指明               | Nil 沒有                |
| C1256             | Not Indicated 沒有指明               | Nil 沒有                |
| C1257             | Not Indicated 沒有指明               | Nil 沒有                |
| C1258             | Not Indicated 沒有指明               | Nil 沒有                |
| C1259             | Not Indicated 沒有指明               | Nil 沒有                |
| C1260             | Not Indicated 沒有指明               | Nil 沒有                |
| C1261             | Not Indicated 沒有指明               | Nil 沒有                |
| C1262             | Not Indicated 沒有指明               | Nil 沒有                |
| C1263             | Not Indicated 沒有指明               | Nil 沒有                |
| C1264             | Not Indicated 沒有指明               | Nil 沒有                |
| C1265             | Not Indicated 沒有指明               | Nil 沒有                |
| C1266             | Not Indicated 沒有指明               | Nil 沒有                |
| C1267             | Not Indicated 沒有指明               | Nil 沒有                |
| C1268             | Not Indicated 沒有指明               | Nil 沒有                |
| C1269             | Not Indicated 沒有指明               | Nil 沒有                |
| C1270             | Not Indicated 沒有指明               | Nil 沒有                |
| C1271             | Not Indicated 沒有指明               | Nil 沒有                |
| C1272             | Not Indicated 沒有指明               | Nil 沒有                |
| C1273             | Not Indicated 沒有指明               | Nil 沒有                |

| Commenter<br>提意見人 | Related Representation<br>相關申述項目 | Major Grounds<br>主要理由 |
|-------------------|----------------------------------|-----------------------|
| C1274             | Not Indicated 沒有指明               | Nil 沒有                |
| C1275             | Not Indicated 沒有指明               | Nil 沒有                |
| C1276             | Not Indicated 沒有指明               | Nil 沒有                |
| C1277             | Not Indicated 沒有指明               | Nil 沒有                |
| C1278             | Not Indicated 沒有指明               | Nil 沒有                |
| C1279             | Not Indicated 沒有指明               | Nil 沒有                |
| C1280             | Not Indicated 沒有指明               | Nil 沒有                |
| C1281             | Not Indicated 沒有指明               | Nil 沒有                |
| C1282             | Not Indicated 沒有指明               | Nil 沒有                |
| C1283             | Not Indicated 沒有指明               | Nil 沒有                |
| C1284             | Not Indicated 沒有指明               | Nil 沒有                |
| C1285             | Not Indicated 沒有指明               | Nil 沒有                |
| C1286             | Not Indicated 沒有指明               | Nil 沒有                |
| C1287             | Not Indicated 沒有指明               | Nil 沒有                |
| C1288             | Not Indicated 沒有指明               | Nil 沒有                |
| C1289             | Not Indicated 沒有指明               | Nil 沒有                |
| C1290             | Not Indicated 沒有指明               | Nil 沒有                |
| C1291             | Not Indicated 沒有指明               | Nil 沒有                |
| C1292             | Not Indicated 沒有指明               | Nil 沒有                |
| C1293             | Not Indicated 沒有指明               | Nil 沒有                |
| C1294             | Not Indicated 沒有指明               | Nil 沒有                |
| C1295             | Not Indicated 沒有指明               | Nil 沒有                |
| C1296             | Not Indicated 沒有指明               | Nil 沒有                |
| C1297             | Not Indicated 沒有指明               | Nil 沒有                |
| C1298             | Not Indicated 沒有指明               | Nil 沒有                |
| C1299             | Not Indicated 沒有指明               | Nil 沒有                |
| C1300             | Not Indicated 沒有指明               | Nil 沒有                |
| C1301             | Not Indicated 沒有指明               | Nil 沒有                |
| C1302             | Not Indicated 沒有指明               | Nil 沒有                |
| C1303             | Not Indicated 沒有指明               | Nil 沒有                |
| C1304             | Not Indicated 沒有指明               | Nil 沒有                |
| C1305             | Not Indicated 沒有指明               | Nil 沒有                |
| C1306             | Not Indicated 沒有指明               | Nil 沒有                |
| C1307             | Not Indicated 沒有指明               | Nil 沒有                |
| C1308             | Not Indicated 沒有指明               | Nil 沒有                |
| C1309             | Not Indicated 沒有指明               | Nil 沒有                |
| C1310             | Not Indicated 沒有指明               | Nil 沒有                |
| C1311             | Not Indicated 沒有指明               | Nil 沒有                |
| C1312             | Not Indicated 沒有指明               | Nil 沒有                |
| C1313             | Not Indicated 沒有指明               | Nil 沒有                |
| C1314             | Not Indicated 沒有指明               | Nil 沒有                |
| C1315             | Not Indicated 沒有指明               | Nil 沒有                |
| C1316             | Not Indicated 沒有指明               | Nil 沒有                |
| C1317             | Not Indicated 沒有指明               | Nil 沒有                |
| C1318             | Not Indicated 沒有指明               | Nil 沒有                |
| C1319             | Not Indicated 沒有指明               | Nil 沒有                |
| C1320             | Not Indicated 沒有指明               | Nil 沒有                |

| Commenter<br>提意見人 | Related Representation<br>相關申述項目 | Major Grounds<br>主要理由 |
|-------------------|----------------------------------|-----------------------|
| C1321             | Not Indicated 沒有指明               | Nil 沒有                |
| C1322             | Not Indicated 沒有指明               | Nil 沒有                |
| C1323             | Not Indicated 沒有指明               | Nil 沒有                |
| C1324             | Not Indicated 沒有指明               | Nil 沒有                |
| C1325             | Not Indicated 沒有指明               | Nil 沒有                |
| C1326             | Not Indicated 沒有指明               | Nil 沒有                |
| C1327             | Not Indicated 沒有指明               | Nil 沒有                |
| C1328             | Not Indicated 沒有指明               | Nil 沒有                |
| C1329             | Not Indicated 沒有指明               | Nil 沒有                |
| C1330             | Not Indicated 沒有指明               | Nil 沒有                |
| C1331             | Not Indicated 沒有指明               | Nil 沒有                |
| C1332             | Not Indicated 沒有指明               | Nil 沒有                |
| C1333             | Not Indicated 沒有指明               | Nil 沒有                |
| C1334             | Not Indicated 沒有指明               | Nil 沒有                |
| C1335             | Not Indicated 沒有指明               | Nil 沒有                |
| C1336             | Not Indicated 沒有指明               | Nil 沒有                |
| C1337             | Not Indicated 沒有指明               | Nil 沒有                |
| C1338             | Not Indicated 沒有指明               | Nil 沒有                |
| C1339             | Not Indicated 沒有指明               | Nil 沒有                |
| C1340             | Not Indicated 沒有指明               | Nil 沒有                |
| C1341             | Not Indicated 沒有指明               | Nil 沒有                |
| C1342             | Not Indicated 沒有指明               | Nil 沒有                |
| C1343             | Not Indicated 沒有指明               | Nil 沒有                |
| C1344             | Not Indicated 沒有指明               | Nil 沒有                |
| C1345             | Not Indicated 沒有指明               | Nil 沒有                |
| C1346             | Not Indicated 沒有指明               | Nil 沒有                |
| C1347             | Not Indicated 沒有指明               | Nil 沒有                |
| C1348             | Not Indicated 沒有指明               | Nil 沒有                |
| C1349             | Not Indicated 沒有指明               | Nil 沒有                |
| C1350             | Not Indicated 沒有指明               | Nil 沒有                |
| C1351             | Not Indicated 沒有指明               | Nil 沒有                |
| C1352             | Not Indicated 沒有指明               | Nil 沒有                |
| C1353             | Not Indicated 沒有指明               | Nil 沒有                |
| C1354             | Not Indicated 沒有指明               | Nil 沒有                |
| C1355             | Not Indicated 沒有指明               | Nil 沒有                |
| C1356             | Not Indicated 沒有指明               | Nil 沒有                |
| C1357             | Not Indicated 沒有指明               | Nil 沒有                |
| C1358             | Not Indicated 沒有指明               | Nil 沒有                |
| C1359             | Not Indicated 沒有指明               | Nil 沒有                |
| C1360             | Not Indicated 沒有指明               | Nil 沒有                |
| C1361             | Not Indicated 沒有指明               | Nil 沒有                |
| C1362             | Not Indicated 沒有指明               | Nil 沒有                |
| C1363             | Not Indicated 沒有指明               | Nil 沒有                |
| C1364             | Not Indicated 沒有指明               | Nil 沒有                |
| C1365             | Not Indicated 沒有指明               | Nil 沒有                |
| C1366             | Not Indicated 沒有指明               | Nil 沒有                |
| C1367             | Not Indicated 沒有指明               | Nil 沒有                |

| Commenter<br>提意見人 | Related Representation<br>相關申述項目 | Major Grounds<br>主要理由 |
|-------------------|----------------------------------|-----------------------|
| C1368             | Not Indicated 沒有指明               | Nil 沒有                |
| C1369             | Not Indicated 沒有指明               | Nil 沒有                |
| C1370             | Not Indicated 沒有指明               | Nil 沒有                |
| C1371             | Not Indicated 沒有指明               | Nil 沒有                |
| C1372             | Not Indicated 沒有指明               | Nil 沒有                |
| C1373             | Not Indicated 沒有指明               | Nil 沒有                |
| C1374             | Not Indicated 沒有指明               | Nil 沒有                |
| C1375             | Not Indicated 沒有指明               | Nil 沒有                |
| C1376             | Not Indicated 沒有指明               | Nil 沒有                |
| C1377             | Not Indicated 沒有指明               | Nil 沒有                |
| C1378             | Not Indicated 沒有指明               | Nil 沒有                |
| C1379             | Not Indicated 沒有指明               | Nil 沒有                |
| C1380             | Not Indicated 沒有指明               | Nil 沒有                |
| C1381             | Not Indicated 沒有指明               | Nil 沒有                |
| C1382             | Not Indicated 沒有指明               | Nil 沒有                |
| C1383             | Not Indicated 沒有指明               | Nil 沒有                |
| C1384             | Not Indicated 沒有指明               | Nil 沒有                |
| C1385             | Not Indicated 沒有指明               | Nil 沒有                |
| C1386             | Not Indicated 沒有指明               | Nil 沒有                |
| C1387             | Not Indicated 沒有指明               | Nil 沒有                |
| C1388             | Not Indicated 沒有指明               | Nil 沒有                |
| C1389             | Not Indicated 沒有指明               | Nil 沒有                |
| C1390             | Not Indicated 沒有指明               | Nil 沒有                |
| C1391             | Not Indicated 沒有指明               | Nil 沒有                |
| C1392             | Not Indicated 沒有指明               | Nil 沒有                |
| C1393             | Not Indicated 沒有指明               | Nil 沒有                |
| C1394             | Not Indicated 沒有指明               | Nil 沒有                |
| C1395             | Not Indicated 沒有指明               | Nil 沒有                |
| C1396             | Not Indicated 沒有指明               | Nil 沒有                |
| C1397             | Not Indicated 沒有指明               | Nil 沒有                |
| C1398             | Not Indicated 沒有指明               | Nil 沒有                |
| C1399             | Not Indicated 沒有指明               | Nil 沒有                |
| C1400             | Not Indicated 沒有指明               | Nil 沒有                |
| C1401             | Not Indicated 沒有指明               | Nil 沒有                |
| C1402             | Not Indicated 沒有指明               | Nil 沒有                |
| C1403             | Not Indicated 沒有指明               | Nil 沒有                |
| C1404             | Not Indicated 沒有指明               | Nil 沒有                |
| C1405             | Not Indicated 沒有指明               | Nil 沒有                |
| C1406             | Not Indicated 沒有指明               | Nil 沒有                |
| C1407             | Not Indicated 沒有指明               | Nil 沒有                |
| C1408             | Not Indicated 沒有指明               | Nil 沒有                |
| C1409             | Not Indicated 沒有指明               | Nil 沒有                |
| C1410             | Not Indicated 沒有指明               | Nil 沒有                |
| C1411             | Not Indicated 沒有指明               | Nil 沒有                |
| C1412             | Not Indicated 沒有指明               | Nil 沒有                |
| C1413             | Not Indicated 沒有指明               | Nil 沒有                |
| C1414             | Not Indicated 沒有指明               | Nil 沒有                |



| Commenter<br>提意見人 | Related Representation<br>相關申述項目 | Major Grounds<br>主要理由   |
|-------------------|----------------------------------|-------------------------|
| C1415             | Not Indicated 沒有指明               | Nil 沒有                  |
| C1416             | Not Indicated 沒有指明               | Nil 沒有                  |
| C1417             | Not Indicated 沒有指明               | Nil 沒有                  |
| C1418             | Not Indicated 沒有指明               | Nil 沒有                  |
| C1419             | Not Indicated 沒有指明               | Nil 沒有                  |
| C1420             | Not Indicated 沒有指明               | Nil 沒有                  |
| C1421             | Not Indicated 沒有指明               | Nil 沒有                  |
| C1422             | Not Indicated 沒有指明               | Nil 沒有                  |
| C1423             | Not Indicated 沒有指明               | Nil 沒有                  |
| C1424             | Not Indicated 沒有指明               | Nil 沒有                  |
| C1425             | Not Indicated 沒有指明               | Nil 沒有                  |
| C1426             | Not Indicated 沒有指明               | Nil 沒有                  |
| C1427             | Not Indicated 沒有指明               | Nil 沒有                  |
| C1428             | Not Indicated 沒有指明               | Nil 沒有                  |
| C1429             | Not Indicated 沒有指明               | Nil 沒有                  |
| C1430             | Not Indicated 沒有指明               | Nil 沒有                  |
| C1431             | Not Indicated 沒有指明               | Nil 沒有                  |
| C1432             | Not Indicated 沒有指明               | Nil 沒有                  |
| C1433             | Not Indicated 沒有指明               | Nil 沒有                  |
| C1434             | Not Indicated 沒有指明               | Nil 沒有                  |
| C1435             | Not Indicated 沒有指明               | Nil 沒有                  |
| C1436             | Not Indicated 沒有指明               | Nil 沒有                  |
| C1437             | Not Indicated 沒有指明               | Nil 沒有                  |
| C1438             | Not Indicated 沒有指明               | Nil 沒有                  |
| C1439             | Not Indicated 沒有指明               | Nil 沒有                  |
| C1440             | Not Indicated 沒有指明               | Nil 沒有                  |
| C1441             | Not Indicated 沒有指明               | Nil 沒有                  |
| C1442             | Not Indicated 沒有指明               | Nil 沒有                  |
| C1443             | Not Indicated 沒有指明               | Nil 沒有                  |
| C1444             | Not Indicated 沒有指明               | Nil 沒有                  |
| C1445             | Not Indicated 沒有指明               | Nil 沒有                  |
| C1446             | Not Indicated 沒有指明               | Nil 沒有                  |
| C1447             | Not Indicated 沒有指明               | Nil 沒有                  |
| C1448             | Not Indicated 沒有指明               | Nil 沒有                  |
| C1449             | Not Indicated 沒有指明               | Nil 沒有                  |
| C1450             | Not Indicated 沒有指明               | Nil 沒有                  |
| C1451             | Not Indicated 沒有指明               | Nil 沒有                  |
| C1452             | Not Indicated 沒有指明               | Nil 沒有                  |
| C1453             | Not Indicated 沒有指明               | Nil 沒有                  |
| C1454             | Not Indicated 沒有指明               | Nil 沒有                  |
| C1455             | Not Indicated 沒有指明               | Nil 沒有                  |
| C1456             | Not Indicated 沒有指明               | Nil 沒有                  |
| C1457             | Not Indicated 沒有指明               | Nil 沒有                  |
| C1458             | Not Indicated 沒有指明               | B3, D1, F1, L7, M1, SF1 |
| C1459             | Not Indicated 沒有指明               | B3, D1, F1, L7, M1, SF1 |
| C1460             | Not Indicated 沒有指明               | B3, D1, F1, L7, M1, SF1 |
| C1461             | Not Indicated 沒有指明               | B3, D1, F1, L7, M1, SF1 |

| Commenter<br>提意見人 | Related Representation<br>相關申述項目 | Major Grounds<br>主要理由   |
|-------------------|----------------------------------|-------------------------|
| C1462             | Not Indicated 沒有指明               | B3, D1, F1, L7, M1, SF1 |
| C1463             | Not Indicated 沒有指明               | B3, D1, F1, L7, M1, SF1 |
| C1464             | Not Indicated 沒有指明               | B3, D1, F1, L7, M1, SF1 |
| C1465             | Not Indicated 沒有指明               | B3, D1, F1, L7, M1, SF1 |
| C1466             | Not Indicated 沒有指明               | B3, D1, F1, L7, M1, SF1 |
| C1467             | Not Indicated 沒有指明               | B3, D1, F1, L7, M1, SF1 |
| C1468             | Not Indicated 沒有指明               | B3, D1, F1, L7, M1, SF1 |
| C1469             | Not Indicated 沒有指明               | B3, D1, F1, L7, M1, SF1 |
| C1470             | Not Indicated 沒有指明               | B3, D1, F1, L7, M1, SF1 |
| C1471             | Not Indicated 沒有指明               | B3, D1, F1, L7, M1, SF1 |
| C1472             | Not Indicated 沒有指明               | B3, D1, F1, L7, M1, SF1 |
| C1473             | Not Indicated 沒有指明               | B3, D1, F1, L7, M1, SF1 |
| C1474             | Not Indicated 沒有指明               | B3, D1, F1, L7, M1, SF1 |
| C1475             | Not Indicated 沒有指明               | B3, D1, F1, L7, M1, SF1 |
| C1476             | Not Indicated 沒有指明               | B3, D1, F1, L7, M1, SF1 |
| C1477             | Not Indicated 沒有指明               | B3, D1, F1, L7, M1, SF1 |
| C1478             | Not Indicated 沒有指明               | B3, D1, F1, L7, M1, SF1 |
| C1479             | Not Indicated 沒有指明               | B3, D1, F1, L7, M1, SF1 |
| C1480             | Not Indicated 沒有指明               | B3, D1, F1, L7, M1, SF1 |
| C1481             | Not Indicated 沒有指明               | B3, D1, F1, L7, M1, SF1 |
| C1482             | Not Indicated 沒有指明               | B3, D1, F1, L7, M1, SF1 |
| C1483             | Not Indicated 沒有指明               | Nil 沒有                  |
| C1484             | Not Indicated 沒有指明               | Nil 沒有                  |
| C1485             | Not Indicated 沒有指明               | Nil 沒有                  |
| C1486             | Not Indicated 沒有指明               | Nil 沒有                  |
| C1487             | Not Indicated 沒有指明               | Nil 沒有                  |
| C1488             | Not Indicated 沒有指明               | Nil 沒有                  |
| C1489             | Not Indicated 沒有指明               | Nil 沒有                  |
| C1490             | Not Indicated 沒有指明               | Nil 沒有                  |
| C1491             | Not Indicated 沒有指明               | Nil 沒有                  |
| C1492             | Not Indicated 沒有指明               | Nil 沒有                  |
| C1493             | Not Indicated 沒有指明               | Nil 沒有                  |
| C1494             | Not Indicated 沒有指明               | Nil 沒有                  |
| C1495             | Not Indicated 沒有指明               | Nil 沒有                  |
| C1496             | Not Indicated 沒有指明               | Nil 沒有                  |
| C1497             | Not Indicated 沒有指明               | Nil 沒有                  |
| C1498             | Not Indicated 沒有指明               | Nil 沒有                  |
| C1499             | Not Indicated 沒有指明               | Nil 沒有                  |
| C1500             | Not Indicated 沒有指明               | Nil 沒有                  |
| C1501             | Not Indicated 沒有指明               | Nil 沒有                  |
| C1502             | Not Indicated 沒有指明               | Nil 沒有                  |
| C1503             | Not Indicated 沒有指明               | Nil 沒有                  |
| C1504             | Not Indicated 沒有指明               | Nil 沒有                  |
| C1505             | Not Indicated 沒有指明               | Nil 沒有                  |
| C1506             | Not Indicated 沒有指明               | Nil 沒有                  |
| C1507             | Not Indicated 沒有指明               | Nil 沒有                  |
| C1508             | Not Indicated 沒有指明               | Nil 沒有                  |

| Commenter<br>提意見人 | Related Representation<br>相關申述項目 | Major Grounds<br>主要理由          |
|-------------------|----------------------------------|--------------------------------|
| C1509             | Not Indicated 沒有指明               | Nil 沒有                         |
| C1510             | Not Indicated 沒有指明               | Nil 沒有                         |
| C1511             | Not Indicated 沒有指明               | Nil 沒有                         |
| C1512             | Not Indicated 沒有指明               | Nil 沒有                         |
| C1513             | Not Indicated 沒有指明               | Nil 沒有                         |
| C1514             | Not Indicated 沒有指明               | Nil 沒有                         |
| C1515             | Not Indicated 沒有指明               | Nil 沒有                         |
| C1516             | Not Indicated 沒有指明               | B3, D1, F1, L7, M1, SF1        |
| C1517             | Not Indicated 沒有指明               | B3, D1, F1, L7, M1, SF1        |
| C1518             | Not Indicated 沒有指明               | B3, D1, F1, L7, M1, SF1        |
| C1519             | Not Indicated 沒有指明               | B3, D1, F1, L7, M1, SF1        |
| C1520             | Not Indicated 沒有指明               | Nil 沒有                         |
| C1521             | Not Indicated 沒有指明               | Nil 沒有                         |
| C1522             | Not Indicated 沒有指明               | Nil 沒有                         |
| C1523             | Not Indicated 沒有指明               | Nil 沒有                         |
| C1524             | Not Indicated 沒有指明               | Nil 沒有                         |
| C1525             | Not Indicated 沒有指明               | Nil 沒有                         |
| C1526             | Not Indicated 沒有指明               | Nil 沒有                         |
| C1527             | Not Indicated 沒有指明               | Nil 沒有                         |
| C1528             | Not Indicated 沒有指明               | Nil 沒有                         |
| C1529             | Not Indicated 沒有指明               | B3, D1, F1, L7, M1, SF1        |
| C1530             | Not Indicated 沒有指明               | B3, D1, F1, L7, M1, SF1        |
| C1531             | Not Indicated 沒有指明               | B3, D1, F1, L7, M1, SF1        |
| C1532             | Not Indicated 沒有指明               | B3, D1, F1, L7, M1, SF1        |
| C1533             | Not Indicated 沒有指明               | B3, D1, F1, L7, M1, SF1        |
| C1534             | Not Indicated 沒有指明               | B3, D1, F1, L7, M1, SF1        |
| C1535             | Not Indicated 沒有指明               | B3, D1, F1, L7, M1, SF1        |
| C1536             | Not Indicated 沒有指明               | B3, D1, F1, L7, M1, SF1        |
| C1537             | Not Indicated 沒有指明               | B3, D1, F1, L7, M1, SF1        |
| C1538             | Not Indicated 沒有指明               | B3, D1, F1, L7, M1, SF1        |
| C1539             | Not Indicated 沒有指明               | B3, D1, F1, L7, M1, SF1        |
| C1540             | Not Indicated 沒有指明               | B3, D1, F1, L7, M1, SF1        |
| C1541             | Not Indicated 沒有指明               | B3, D1, F1, L7, M1, SF1        |
| C1542             | Not Indicated 沒有指明               | B3, D1, F1, L7, M1, SF1        |
| C1543             | Not Indicated 沒有指明               | B3, D1, F1, L7, M1, SF1        |
| C1544             | Not Indicated 沒有指明               | B1, B3, F1, L1, L9, SQ3        |
| C1545             | Not Indicated 沒有指明               | B3                             |
| C1546             | Not Indicated 沒有指明               | D1                             |
| C1547             | Not Indicated 沒有指明               | B4, D1, E2, G1, L1, L2, L7, N2 |
| C1548             | Not Indicated 沒有指明               | D1, E2, G1, L1, L2, L7, N2, O1 |
| C1549             | Not Indicated 沒有指明               | D1, E2, G1, L1, L2, L7, N2, O1 |
| C1550             | Not Indicated 沒有指明               | E2                             |
| C1551             | Not Indicated 沒有指明               | B1, F1, P3                     |
| C1552             | Not Indicated 沒有指明               | B1, D1, F1, N2                 |
| C1553             | Not Indicated 沒有指明               | B8, F1, F3, L9, SJ1, SJ2, SJ3  |
| C1554             | Not Indicated 沒有指明               | B4, F1, L1, L7                 |
| C1555             | Not Indicated 沒有指明               | D1, F1, F3                     |



| Commenter<br>提意見人 | Related Representation<br>相關申述項目   | Major Grounds<br>主要理由                   |
|-------------------|--|---|
| C1556             | Not Indicated 沒有指明   | E2, F1, L1, L2                          |
| C1557             | Not Indicated 沒有指明   | B5, E2, F1                              |
| C1558             | Not Indicated 沒有指明   | B2, B4, F1, SF1                         |
| C1559             | Not Indicated 沒有指明   | D1                                      |
| C1560             | Not Indicated 沒有指明   | B1, F1                                  |
| C1561             | Not Indicated 沒有指明   | F1                                      |
| C1562             | Not Indicated 沒有指明   | D1, E2, L1, L2                          |
| C1563             | Not Indicated 沒有指明   | D1, N2                                  |
| C1564             | Not Indicated 沒有指明   | F1                                      |
| C1565             | Not Indicated 沒有指明   | B3, P1                                  |
| C1566             | Not Indicated 沒有指明   | B4, D1, F1, N2, SJ3                     |
| C1567             | Not Indicated 沒有指明   | J1, L1, L7, SJ3                         |
| C1568             | Not Indicated 沒有指明   | B3                                      |
| C1569             | Not Indicated 沒有指明   | L1, L9                                  |
| C1570             | Not Indicated 沒有指明   | Nil 沒有                                  |
| C1571             | R1-R41   | B1, C2, F1, F2, F3, G1, H1, L1, L7      |
| C1572             | Not Indicated 沒有指明   | B2, B4, F1, H1, L1, L2, L7, L8, L9, SJ3 |
| C1573             | Not Indicated 沒有指明   | D1                                      |
| C1574             | Not Indicated 沒有指明   | B1, D1, N2                              |
| C1575             | Not Indicated 沒有指明   | B7, D1, F1                              |
| C1576             | Not Indicated 沒有指明   | D1, E2, F3, L2                          |
| C1577             | Not Indicated 沒有指明   | E2, F1                                  |
| C1578             | Not Indicated 沒有指明   | B4, D1, F1, L1, L2, L7, L8, N2, SF1     |
| C1579             | Not Indicated 沒有指明   | F1                                      |
| C1580             | Not Indicated 沒有指明   | B3                                      |
| C1581             | Not Indicated 沒有指明   | E2                                      |
| C1582             | Not Indicated 沒有指明   | E2, F3                                  |
| C1583             | Not Indicated 沒有指明   | D1                                      |
| C1584             | Not Indicated 沒有指明   | B1, E2, F1, F3                          |
| C1585             | Not Indicated 沒有指明   | G1, L2                                  |
| C1586             | Not Indicated 沒有指明   | D1, G1                                  |
| C1587             | Oppose 反對 R43-R51, R55-R71, R73-R87, R92-R120, R122-R1520, R1544-R1727, R1730-R3120, R3122, R3141, R3232, R3312, R3314 | Nil 沒有                                  |

**Sha Tin, Tai Po and North District**

**Agenda Item 6**

Proposed Amendments to the Approved Ma On Shan Outline Zoning Plan No. S/MOS/22  
(RNTPC Paper No. 4/20)

---

16. The Secretary reported that the proposed amendment items involved public housing developments by the Hong Kong Housing Authority (HKHA), which were supported by the Engineering Feasibility Study (EFS) conducted by the Civil Engineering and Development Department (CEDD) where Black & Veatch Hong Kong Ltd. (B&V) was one of the consultants of the study. The following Members had declared interest on the item:

- |   |   |  |
|---|---|--|
| Mr Gavin C.T. Tse<br>(as Chief Engineer<br>(Works), Home Affairs<br>Department) | - | being a representative of the Director of Home Affairs as member of the Strategic Planning Committee and Subsidised Housing Committee of the HKHA; |
| Mr K.K. Cheung  | - | his firm having current business dealings with HKHA and B&V;   |
| Mr Conrad T.C. Wong   | - | his firm having current business dealings with HKHA;   |
| Mr L.T. Kwok  | - | his serving organisation openly bid a funding from HKHA; and   |
| Dr C.H. Hau   | - | currently conducting contract research projects with CEDD.   |

17. The Committee noted that according to the procedure and practice adopted by the Town Planning Board (the Board), as the proposed amendments, including that for public housing development, were the subject of amendments to the outline zoning plan (OZP) proposed by the Planning Department (PlanD), the interests of Members in relation to HKHA mentioned above on the item only needed to be recorded. As Mr K.K. Cheung and Dr. C.H. Hau had no involvement in relation to the amendment items, the Committee agreed that they could stay in the meeting.

Presentation and Question Session

18. The following representatives from PlanD, CEDD, Housing Department (HD) and the consultants were invited to the meeting at this point:

PlanD

- |                     |   |   |
|---------------------|---|---|
| Ms Jessica H.F. Chu | - | District Planning Officer/Shia Tin, Tai Po and North (DPO/STN); |
| Ms Hannah H.N. Yick | - | Senior Town Planner/Shia Tin, Tai Po and North (STP/STN);       |
| Mr Adrian H.C. Lee  | - | Town Planner/Shia Tin, Tai Po and North (TP/STN);               |

CEDD

- |                  |  |
|------------------|--|
| Mr Gabriel Woo   | Project Team Leader/Housing (PTL/H), CEDD; |
| Mr Patrick Cheng | Senior Engineer/2 (SE/2), CEDD;            |
| Mr Jack Lui      | Engineer/3 (E/3), CEDD;                    |

HD

- |              |   |
|--------------|---|
| Ms Elim Wong | Senior Planning Officer/6 (SPO/6) (Atg), HD |
| Ms. Amy Ho   | Senior Architect/20 (SA/20), HD             |

The Consultants

- |               |   |                           |
|---------------|---|---------------------------|
| Mr Edwin Lo   | } | B&V                       |
| Ms Eunice Lee |   |                           |
| Mr Tony Lee   |   |                           |
| Mr Y.H. Hui   | - | Ramboll Hong Kong Limited |

19. With the aid of a PowerPoint presentation, Ms Jessica H.F. Chu, DPO/STN, presented the proposed amendments as detailed in the Paper and covered the following main points :

Background

- (a) to meet the pressing need for housing land supply and associated supporting Government, institution and community (GIC) facilities, seven “Green Belt” (“GB”) sites at the fringe of Ma On Shan New Town had been identified. The two sites near the Cheung Muk Tau Village were proposed for public housing developments (Items A and B1). As for the other five sites along Ma On Shan Tsuen Road (MOST Road) (Items C to G), one at the lower end of the MOST Road was proposed for another public housing development with two nearby sites reserved for GIC uses to accommodate a water pumping station and a primary school, and the one at an the upper end of the MOST Road was for private housing development with a nearby site for service reservoir use;
- (b) the proposed housing developments would provide a total of about 6,180 public housing units and 1,040 private housing units to accommodate about 20,430 people;

Proposed Amendments to Matters shown on the OZP

- (c) Amendment Item A (about 1.46 ha) which involved rezoning of an area to the east of the Cheung Muk Tau Village, Sai Sha Road from “GB” to “Residential (Group A)11” (“R(A)11”) for public housing development with a maximum plot ratio (PR) of 6.8 and a maximum building height (BH) of 165mPD;
- (d) Amendment Items B1 (about 1.38 ha) and B2 (about 0.4 ha) involved rezoning of an area to the west of the Cheung Muk Tau Village, Sai Sha Road from “GB” to “R(A)11” to facilitate public housing development with a maximum PR of 6.8 and a maximum BH of 165mPD, and rezoning of a piece of land to the immediate west of Site B1 from “GB” to an area shown as ‘Road’ to reflect the existing as-built condition;
- (e) Amendment Item C (about 0.45 ha) involved rezoning of an area at the

lower end of MOST Road from “GB” to “Government, Institution or Community” (“G/IC”) with a maximum BH of 1 storey for a water pumping station;

- (f) Amendment Item D (about 2.26 ha) involved rezoning of an area at the lower end of MOST Road from “GB” to “R(A)11” with a maximum PR of 6.8 and a maximum BH of 225mPD for public housing development;
- (g) Amendment Item E (about 0.73 ha) involved rezoning of an area at the lower end of MOST Road from “GB” to “G/IC” with a maximum BH of 8 storeys for a 30-classroom primary school;
- (h) Amendment Item F (about 0.66 ha) involved rezoning of an area at the upper end of MOST Road from “GB” to “G/IC” with a maximum BH of 2 storeys for a fresh water service reservoir and a salt water service reservoir;
- (i) Amendment Item G (about 2.73 ha) involved rezoning of an area at the upper end of MOST Road from “GB” to “Residential (Group B)6” (“R(B)6”) with a maximum PR of 3.6 and a maximum BH of about 250mPD mainly for private housing development; and
- (j) Amendment Item H (about 0.49 ha) involved rezoning of an area along Mui Tsz Lam Road to the south of Chevalier Garden from “GB” to “Other Specified Use” annotated “Sewage Treatment Works” to rationalize the whole development boundary of the Sha Tin Cavern Sewage Treatment Works.

*Proposed Amendment to the Notes and Explanatory Statement (ES) of the OZP*

- (k) corresponding revisions to the Notes and ES had been proposed to take into account the proposed amendments and to follow the revised Master Schedule of Notes to Statutory Plans promulgated by the Board;

Technical Assessments

- (l) an EFS with technical assessments had been conducted by CEDD to assess the potential impacts arising from the seven proposed housing and GIC sites on traffic, environmental, water supply, drainage, sewerage, landscape, visual, air ventilation and other aspects. According to the findings, there was no insurmountable technical problem for development of the seven proposed housing and GIC sites;

GIC Facilities and Open Space

- (m) the existing and planned provision of GIC facilities and open space were generally adequate to meet the demand of the overall planned population in accordance with the requirements of the Hong Kong Planning Standards and Guidelines (HKPSG);
- (n) according to HKPSG, there would be shortfalls in the area in community care services facilities, residential care homes for the elderly (RCHE) and child care centres in the area. Relevant facilities had been incorporated into the proposed public and private housing developments. The actual provision would be subject to the consideration of the Social Welfare Department (SWD) in the planning and development process as appropriate;

20. Ms Jessica H.F. Chu, DPO/STN, also briefed Members on the consultation with the local communities. CEDD and PlanD jointly consulted the Sai Kung North Rural Committee (SKNRC) on 23.6.2020, the Development and Housing Committee (DHC) of the Sha Tin District Council (STDC) on 30.6.2020 and 3.7.2020, and the Planning, Housing and Works Committee (PHWC) of the Tai Po District Council (TPDC) on 14.7.2020 on the findings of the EFS and the proposed amendments to the Ma On Shan OZP. At the request of a STDC member, a meeting with the representatives of Ma On Shan Tsuen was held on 13.7.2020. Their main concerns were detailed in paragraph 11 of the Paper. DHC of STDC and PHWC of TPDC passed motions objecting to Amendment Items C to G and Amendment Items A and B1 respectively.

21. As the presentation by PlanD's representative had been completed, the Chairman invited questions from Members.

22. The Chairman and some Members raised the following questions:

Development Intensity

- (a) whether the proposed PR for the public and private housing developments, in particular the private housing development at Site G which was located at some distance from the town centre area was appropriate and comparable to other housing developments in Ma On Shan area;
- (b) whether Sites A and B1 could be linked up to maximize the site efficiency for development, and whether the area of both sites could be further enlarged to provide additional gross floor area;
- (c) whether the rezoning exercise would cause any impact on the function of "GB" zone, and whether there were other "GB" sites in the area that had been identified for rezoning in the next stage;

Traffic Aspect

- (d) noting that there was grave concern from district council members on the adverse traffic impact arising from the proposed housing developments, whether the proposed traffic improvement works were sufficient to cater to the increase in traffic flow;

Environmental and Ecological Aspects

- (e) whether ecological impact assessment (EcoIA) had been conducted in support of the proposed developments, and whether any species of conservation interest had been identified in the area;
- (f) details of Wildlife Crossing System Plan at MOST Road which was

mentioned in the Paper;

- (g) noting that about 2,780 trees would be removed and about 2,900 new trees were proposed in the compensatory planting under the current proposal to achieve a ratio of at least 1:1 in terms of number, whether the replanted trees had included the trees in the woodland compensation area;
- (h) whether temporary access road would be constructed during the construction stage, and whether such construction works had been included in the environmental studies;
- (i) whether the proposed developments would constitute a designated project under the Environmental Impact Assessment Ordinance (EIAO);

GIC Provision

- (j) noting that there would be shortfall of RCHE in the area, why the Integrated Family Service Centre, instead of RCHE, was proposed in Site D;
- (k) noting that a site was reserved for a primary school, whether the provision standard of schools was on a district/cluster basis; and

Heritage Aspect

- (l) whether the proposed developments would have impact on the existing heritage resources, and what the condition of the heritage resources in the vicinity of the development sites was.

23. In response, Ms Jessica H.F. Chu, DPO/STN, PlanD, and Mr Gabriel Woo, PTL/H, CEDD, made the following main points:



Development Intensity

- (a) the PR of the existing developments in Ma On Shan ranged from 1 to 5 generally descending from the town centre towards the waterfront to the north. As announced in the 2014 Policy Address, the government considered that except for the north of Hong Kong Island and Kowloon Peninsula, it was feasible to generally increase the maximum domestic PR by around 20% as appropriate in order to optimize land use. Furthermore, in view of the increasing acute demand for public housing, the Executive Council agreed in December 2018 to allow further increase of domestic PR for public housing sites by 10% (i.e. up to 30% in total) where technically feasible. Taking into account the policy directive and with due consideration of traffic and infrastructural capacity, the domestic PR of 6.5 and 3.6 were proposed for the public and private housing developments respectively, notwithstanding that the proposed housing sites were located at the fringe of the New Town. The current rezoning proposal for public housing sites had the highest PR amongst the existing public housing developments in the Ma On Shan area. The proposed private housing development with a PR of 3.6 at Site G was comparable to the medium-density development in the Ma On Shan town centre area;
- (b) the boundaries of Sites A and B1 were limited by the ‘village environs’ (‘VE’) of the Cheung Muk Tau Village to the north and the Permitted Burial Ground to the south. Extensions of the sites were also constrained by the 7.3m wide single 2-lane carriageway reserved to serve the future development to the north of Sites A and B1. Furthermore, there was a knoll situated between the two sites. To improve the permeability and air ventilation, a building separation of about 130m was proposed between Sites A and B1. The current site boundaries had already been maximized;
- (c) the “GB” zone in the area provided a buffer between built-up areas and the adjacent Ma On Shan Site of Special Scientific Interest and Ma On Shan Country Park, which were designated in 1976 and 1979 respectively. The subject sites were located at the fringe of the “GB” zone. Upon the

rezoning exercise, the overall area of “GB” zone on Ma On Shan OZP would be reduced from 405 ha to 394 ha (from about 49% to 48.4% of the Planning Scheme Area). There were no other “GB” sites identified for rezoning at the moment;

*Traffic Aspect*

- (d) a Preliminary Traffic and Transport Impact Assessment (PTTIA), covering the whole Ma On Shan area, had been conducted to assess the traffic and transport impact arising from the proposed housing developments. With the implementation of the proposed improvement works, including (i) provision of a new 7.3m wide single 2-lane carriageway to Sites A and B1; (ii) re-aligning and upgrading of the existing MOST Road to a 7.9m/7.3m wide single 2-lane carriageway; (iii) provision of new on-street lay-bys for bus/Green Minibus/taxi to cater to extra public transport services; (iv) implementing road improvement works on critical junctions including altering Chak Cheung Street/Science Park Road roundabout to a signalized-controlled junction, enhancing the method of control at the junction of Sai Sha Road/Kam Ying Road by providing an additional traffic island, widening the approaching arms to the junction of Sai Sha Road/Nin Wah Road/Nin Fung Road, and widening the exit arm at the junction of MOST Road and Hang Hong Street; and (v) widening a section of Tate’s Cairn Highway (South of Ma On Shan Road) from three lanes to four lanes, except for the Tate’s Cairn Highway across Shing Mun River (i.e. T6 Bridge) where traffic queue might occur at AM peak, it was anticipated that the proposed developments would not induce insurmountable problem to the traffic network from traffic point of view. For T6 bridge, the Government would investigate the improvement measures and would consult the public in due course. Furthermore, the on-going widening of Tai Po Road (Sha Tin Section) and the planned Trunk Road T4 would also improve the traffic conditions in the area;

Environmental and Ecological Aspects

- (e) an EcoIA for the proposed housing sites and their surrounding areas had been conducted to assess the ecological impact. The ecological value was relatively low as compared with the Ma On Shan Country Park located further uphill. Together with the implementation of the proposed mitigation measures and good site management, the overall ecological impact was considered insignificant;
- (f) the proposed upgrading works of MOST Road would be mainly confined to the existing road to minimize the adverse ecological impact as far as practicable. As advised by the Agriculture, Fisheries and Conservation Department (AFCD), Wildlife Crossing System Plan would be adopted at MOST Road to reduce the risk of road kill. The layout and arrangement would be further examined at the detailed design stage for AFCD's agreement;
- (g) to compensate for the loss of woodland, compensatory planting works would be arranged both on-site and off-site where appropriate. Various sizes of compensatory trees would be planted in various locations including the woodland compensation area, with a relatively long establishment period (i.e. 3 to 5 years) to allow time for the trees to grow. The number of replanted trees had included those planted in the woodland compensation areas. Further review and confirmation on the trees to be affected by the proposed developments would be conducted at the investigation and detailed design stage;
- (h) the provision of temporary access road near the MOST Road would be required and all related works would be undertaken within the proposed works area. The potential environmental impact during the construction stage had been taken into account in the Preliminary Environmental Studies (PES);
- (i) it is anticipated that the proposed development would not constitute a

designated project under the EIAO. Subject to a more comprehensive review on the design proposal in the detailed design stage, the Environmental Protection Department (EPD) would be consulted in respect of the implications of the proposed development under the EIAO;

GIC Provision

- (j) the government had adopted a multi-pronged approach to provide social welfare facilities. SWD had been maintaining close communication with departments concerned to identify suitable sites for social welfare facilities. One RCHE would be provided at Yan On Estate. SWD had proposed one RCHE at Site A and an Integrated Family Service Centre at Site D based on the anticipated need of the future households, while the actual provision of the type of facilities would be subject to SWD's review in the planning and development process as appropriate;
- (k) while the provision for schools formulated by the Education Bureau was based on a school net basis, the demand for and supply of primary schools was estimated by PlanD based on the coverage of OZP. For the Ma On Shan OZP, one primary school was required and it was proposed at Site E to serve the additional population in the area; and

Heritage Aspect

- (l) the majority of the heritage resources including Shun Yee San Tsuen (part of Site Structures at Mining Settlement, Ma On Shan Iron Mine (Grade 3 historic buildings)), structures at the 110ML portal (part of Exterior Wall of Mines 110ML and 240ML, Ma On Shan (Grade 2 historic buildings)) and most of the Mineral Preparation Plant structures (Grade 3 historic buildings) would not be affected as they were excluded and separated by a buffer zone from the engineering works areas for the proposed housing developments. Although a pier (part of the Mineral Preparation Plant (Grade 3 historic buildings)) might be affected by the proposed upgrading works of MOST Road according to the preliminary design, effort would be made by CEDD

to minimize the adverse impacts on it as far as practicable at the detailed design stage. Since the closure of the iron mine in 1976, the concerned structures had been abandoned and they were generally in poor conditions.

24. The Chairman then invited Members to give views on the proposed amendments to the Ma On Shan OZP.

25. A Member indicated support to all proposed amendment items, including Amendment Item G, in view of the persistent shortfall in both public and private housing units in Hong Kong. Nothing that the concerned sites were all within “GB” zone instead of country park area, the rezoning sites only accounted for a very small portion of the total area of “GB” zone on the OZP, and the Ma On Shan area was supported by existing and planned infrastructure, it was justified to rezone the sites for provision of more housing units and supporting GIC facilities.

26. Other Members in general supported Amendment Items A, B1, and D which would provide a total of about 6,180 public housing units to meet the pressing need for housing land supply. They considered that Sites A, B1 and D, being located at the fringe of the “GB” zone and in the proximity to existing roads, were suitable sites for public housing developments as technical assessments had been conducted, which showed that there was no insurmountable technical problem for housing developments on those sites. Two Members opined that it would be desirable to have Sites A and B1 be linked up and enlarged to maximize the site efficiency so as to provide more public housing units.

27. In response to a Member’s question on Amendment Item G, Ms Jessica H.F. Chu, DPO/STN said that according to the indicative scheme under the EFS, the proposed private housing development at Site G would provide about 1,040 flats in nine residential towers of about 18 to 27 storeys high. The proposed maximum PR was 3.6 and the maximum BH was 250mPD. The site was located at the upper end of MOST Road and dotted with buildings/structures. A Member noted that the site was located in the midst rather than at the fringe of “GB” zone. Another Member pointed out that the scale of the proposed development with a maximum PR of 3.6 and BH with about 18 to 27 storeys was in fact similar to the medium-density development in the Ma On Shan town centre area, and such development scale was considered not compatible with the surrounding environment at the

upper end of MOST Road. A Member was of the view that adverse visual and environmental impact would be envisaged and rezoning of the site for private development might set an undesirable precedent for similar housing proposal in the “GB” zone. Another Member expressed that in view of the visual concern, consideration could be given to enlarging the site to reduce the BH while maintaining the same development intensity, and that might result in a development were blending into the surrounding environment.

28. A Member asked if there were examples of other rezoning of “GB” sites similar to the site context of Site G. Ms Jessica H.F. Chu, DPO/STN said there was no such example in the Shatin and Tai Po district while she did not have information in hand regarding other districts. Another Member opined that in considering a rezoning proposal of a specific site, it would be important to ensure that the proposal would fit into the overall planning framework of a wider area. A Member said it was understandable that there was a need to identify suitable sites for housing development but there was concern on the overall impact of rezoning more and more “GB” sites. The same Member opined that the government should consider whether there would be a sunset clause for the current policy on rezoning of “GB” sites and maximizing development intensity to the meet the housing demand.

29. Noting that the proposed developments would not constitute a designated project under the EIAO, a Member had concern on the monitoring mechanism over the proposed environmental mitigation measures including the provision of Wildlife Crossing System and woodland compensation. The same Member advised that the government might consider establishing a committee to monitor the implementation of the proposed environmental mitigation measures, similar to the one set up under the Lok Ma Chau Spur Line project. In response, Mr Terence S.W. Tsang, Assistant Director (Environmental Assessment), EPD pointed out that although the proposed developments might not constitute designated projects under the EIAO, the project proponents would still be required to carry out necessary environmental assessments and design the projects in accordance with the Hong Kong Planning Standards and Guidelines and to implement mitigation measures identified therein. For private development, relevant requirements could be included in the lease conditions as appropriate. In response to the same Member’s enquiry on whether detailed tree survey at the development sites had been conducted, Mr Gabriel Woo, PTL/H, CEDD, said that broad brush tree group surveys were conducted in the EFS for the proposed developments, whilst

the individual tree survey would be carried out in the subsequent design and construction stage. The same Member was of the view that the information related to environmental assessment in the subject EFS, as compared with other EFS such as that for the proposed amendments to Tseung Kwan O OZP, was obviously insufficient.

30. Noting that there was strong local objection to the proposed amendment items including that from STDC, during the consultation process, a Member opined that the government should provide some benefit to the local residents to address their concerns, such as provision of more GIC facilities, in order to gain their support. A Member considered that opportunity should be taken to including RCHE in the new housing developments as far as practicable. Another Member suggested that the government should take the opportunity of the rezoning exercise to better preserve the heritage buildings/structures related to the previous mining activities in the vicinity of the rezoning sites.

31. The Chairman summed up Members' discussion and concluded that Members generally supported the proposed amendment items for public housing development (Amendment Items A, B1, and D), had no adverse comments on the proposed amendment items for water pumping station, primary school and service reservoir (Amendment Items C, E and F), and had no objection to Amendment Items B2 and H to reflect an existing road and to rationalize the boundary of the Sha Tin Cavern Sewage Treatment Works. However, some Members raised concerns on Amendment Item G in respect of its relatively high development intensity in the midst of "GB" zone near the Ma On Shan Country Park and the likely precedent effect on other similar proposals in the context of the overall planning framework of the Ma On Shan OZP.

32. The Chairman then sought Member's view on two possible way forward: (a) to proceed with all proposed amendment items for exhibition under section 5 of the Town Planning Ordinance (the Ordinance) for public inspection with a view to obtaining the public's views on the amendment items including Amendment Item G and to confirm or vary the amendments upon consideration of the representations and comments; or (b) to defer exhibition of the proposed amendments under the Ordinance pending the provision of supplementary information in relation to Amendment Item G from relevant government departments on how the rezoning would fit into the overall planning framework of the Ma On Shan OZP and examples of similar rezoning proposals within "GB" zone in other areas for

the Committee's consideration.

33. A Member opined that the government should take forward all proposed amendments, and considered that Amendment Item G would not set an undesirable precedent. The rezoning should proceed in view of the pressing demand for both public and private housing. Some Members, however, considered that the Committee should defer a decision on Amendment Item G pending submission of supplementary information for the Committee's consideration.

34. After deliberation, the Committee agreed that the proposed Amendment Items A, B1, B2, C, D, E, F and H to the approved Ma On Shan OZP No. S/MOS/22 as shown on the draft Ma On Shan OZP No. S/MOS/22A at Attachment II and its Notes at Attachment III were suitable for exhibition for public inspection under section 5 of the Ordinance, while the Committee decided to defer a decision on the proposed Amendment Item G pending submission of supplementary information from relevant government departments on how the proposed development at Site G would fit into the overall planning framework of the Ma On Shan OZP and examples of similar rezoning proposals within "GB" zones in other areas for its consideration. The Committee also decided to defer exhibition of the proposed amendments to the approved Ma On Shan OZP No. S/MOS/22 for public inspection under the Ordinance pending a decision on the proposed Amendment Item G.

[The Chairman thanked Ms Jessica H.F. Chu, DPO/STN, Ms Hannah H.N. Yick, STP/STN, Mr Ardian H.C. Lee, TP/STN, Mr Gabriel Woo, PTL/H, CEDD, Mr Patrick Cheng, SE/2, CEDD, Mr Jack Lui, E/3, CEDD, Ms Elim Wong, SPO/6, HD (Atg), Ms Amy Ho, SA/20, HD, Mr Edwin Lo, Ms Eunice Lee, Mr Tony Lee and Mr Y.H. Liu, for their attendance to answer Members' enquiries. They left the meeting at this point.]

[A short break of 5 minutes was taken at this point.]



~~Mr Conrad T.C. Wong having current business dealings with CLP.~~

33. The Committee noted that the applicant had requested deferment of consideration of the application and Mr Conrad T.C. Wong had tendered an apology for being unable to attend the meeting. As the interest of Dr Jeanne C.Y. Ng was direct, the Committee agreed that she could stay in the meeting but should refrain from participating in the discussion. As Mr K.K. Cheung had no involvement in the application, the Committee agreed that he could stay in the meeting.

34. The Committee noted that the applicant's representative requested on 4.9.2020 deferment of the consideration of the application for two months in order to allow time for preparation of further information to address departmental comments. It was the first time that the applicant requested deferment of the application.

35. After deliberation, the Committee decided to defer a decision on the application as requested by the applicant pending the submission of further information from the applicant. The Committee agreed that the application should be submitted for its consideration within two months from the date of receipt of further information from the applicant. If the further information submitted by the applicant was not substantial and could be processed within a shorter time, the application could be submitted to an earlier meeting for the Committee's consideration. The Committee also agreed to advise the applicant that two months were allowed for preparation of the submission of the further information, and no further deferment would be granted unless under very special circumstances.

### **Sha Tin, Tai Po and North District**

#### **Agenda Item 8**

[Open Meeting]

Further Consideration of Proposed Amendments to the Approved Ma On Shan Outline Zoning Plan No. S/MOS/22

(RNTPC Paper No. 6/20)

36. The Secretary reported that the proposed amendment items involved public housing developments by the Hong Kong Housing Authority (HKHA), which were supported by the Engineering Feasibility Study (EFS) conducted by the Civil Engineering and Development Department (CEDD) where Black & Veatch Hong Kong Limited (B&V) was one of the consultants of the study. The following Members had declared interest on the item:

- |   |  |
|---|--|
| Mr Gavin C.T. Tse<br>(as <i>Chief Engineer</i><br>(Works), <i>Home Affairs</i><br><i>Department</i> ) | - being a representative of the Director of Home Affairs as member of the Strategic Planning Committee and Subsidised Housing Committee of the HKHA; |
| Mr K.K. Cheung  | - his firm having current business dealings with HKHA and B&V;   |
| Mr Conrad T.C. Wong   | - having current business dealings with HKHA;  |
| Mr L.T. Kwok  | - his serving organisation made a bid for funding from HKHA; and   |
| Dr C.H. Hau   | - currently conducting contract research projects with CEDD.   |

37. The Secretary reported that Mr Conrad T.C. Wong had tendered an apology for being unable to attend the meeting. The Committee noted that according to the procedure and practice adopted by the Town Planning Board (the Board), as the proposed amendments, including that for public housing development, were the subject of amendments to the outline zoning plan (OZP) proposed by the Planning Department (PlanD), the interests of Members in relation to HKHA mentioned above only needed to be recorded. As Mr K.K. Cheung and Dr. C.H. Hau had no involvement in relation to the amendment items, the Committee agreed that they could stay in the meeting.

38. The following representatives from PlanD, CEDD and the consultants were invited to the meeting at this point:

PlanD

- |                     |   |
|---------------------|---|
| Ms Jessica H.F. Chu | - District Planning Officer/Shan Tin, Tai Po and North (DPO/STN); |
| Ms Hannah H.N. Yick | - Senior Town Planner/Shan Tin, Tai Po and North (STP/STN);       |
| Mr Adrian H.C. Lee  | - Town Planner/Shan Tin, Tai Po and North (TP/STN);               |

CEDD

- |                  |  |
|------------------|--|
| Mr Gabriel Woo   | - Project Team Leader/Housing (PTL/H), CEDD; |
| Mr Patrick Cheng | - Senior Engineer/2 (SE/2), CEDD;            |
| Mr Jack Lui      | - Engineer/3 (E/3), CEDD;                    |

The Consultants

- |               |                             |          |
|---------------|-----------------------------|----------|
| Mr Edwin Lo   | }                           | B&V; and |
| Ms Eunice Lee |                             |          |
| Mr Tony Lee   |                             |          |
| Mr Y.H. Hui   | - Ramboll Hong Kong Limited |          |

39. With the aid of a PowerPoint presentation, Ms Jessica H.F. Chu, DPO/STN, presented the proposed amendments as detailed in the Paper and covered the following main points:

Background

- (a) on 21.8.2020, PlanD sought the Committee's agreement to the proposed amendments to the Ma On Shan (MOS) OZP No. S/MOS/22, which were to rezone seven "Green Belt" ("GB") sites at the fringe of MOS New Town for housing developments with supporting infrastructure and community facilities;
- (b) the Committee agreed to the proposed Amendment Items A, B1, B2, C, D, E, F and H to the approved MOS OZP, but decided to defer a decision on the proposed Amendment Item G pending submission of supplementary information from relevant government departments on how the proposed development at Site G would fit into the overall planning framework of the MOS OZP and examples of similar rezoning proposals within "GB" zones in other areas for its consideration;

#### Further Information in Response to Members' Concerns

##### *Urban Design Framework of Ma On Shan New Town*

- (c) the proposed housing site under Amendment Item G, with its site formation levels between 140mPD and 190mPD and maximum building height (BH) of 250mPD, would follow the stepped height concept of MOS New Town by keeping taller buildings on the hillside and lower buildings towards the waterfront;
- (d) Site G was located at the upper end of Ma On Shan Tsuen Road and was about 500m away from Heng On Estate which was zoned "Residential (Group A)";
- (e) the site was well-connected with the town centre by the existing Ma On Shan Tsuen Road, which would be re-aligned and upgraded to a 7.3m to 7.9m wide single 2-lane carriageway with a 2.0m to 2.75m wide footpath on both sides up to Site G;

- (f) a maximum plot ratio (PR) of 3.6 was proposed for the private housing site under Amendment Item G. The proposed housing site would pose moderately adverse visual impact at some viewpoints;
- (g) the proposed development with a maximum BH of 250mPD would be lower than the existing average ridgeline of the MOS Mountain to preserve the ridgeline and would not adversely affect the integrity of the MOS ridgeline;
- (h) no insurmountable technical concern was identified under the EFS to support a maximum PR of 3.6 and BH of 250mPD private housing development at the site;

*Similar Rezoning Proposals within the “GB” Zone*

- (i) since 2013, the rezoning of 38 “GB” sites on OZPs for residential purpose (including 24 for private housing and 14 for public housing) had been initiated;
- (j) for the 24 “GB” sites intended for private housing, 19 of them were successfully rezoned and five sites were not agreed by the Board/Committee;
- (k) the PRs proposed for 19 successfully rezoned sites (i.e. PR of 0.6 to 6.0) were either comparable to or higher than its nearby residential developments; and
- (l) the subject site was adjacent to the MOS Country Park separated by Ma On Shan Tsuen Road. Examples of existing residential developments adjoining Country Park included the Hong Kong Parkview surrounded by the Tai Tam Country Park, the Kornhill Development adjoining Tai Tam Country Park (Quarry Bay extension), and the Shui Chuen O Estate adjacent to MOS and Lion Rock Country Parks.

40. Some Members raised the following questions:

- (a) whether the application site was government land (GL);
- (b) clarification on the proposed development parameters at Site G; and
- (c) whether photomontages were available, showing MOS ridgeline as the backdrop, to facilitate assessment of the visual impacts generated by Amendment Item G.

41. Ms Jessica H.F. Chu, DPO/STN, made the following responses:

- (a) the application site was GL;
- (b) Site G was about 2.73 ha in site area and elongated in shape. According to the indicative scheme of the EFS, the proposed private housing development would have 9 residential blocks descending from south to north ranging from 18 to 27 stories and providing about 1,040 private housing units. A 150-place residential care home for the elderly was proposed to be incorporated at the northern portion of Site G. The development scheme was indicative only and would be subject to future developer's future design; and
- (c) by referring to the photomontages in the PowerPoint presentation, the proposed housing development would pose moderately adverse visual impact at certain vantage points according to the findings of the Visual Impact Assessment (VIA). A video clip showing the bird's-eye view of MOS was also played to indicate the location of Site G in relation to the developments nearby. The proposed housing development would be partially shielded off by the existing residential developments at certain vantage points and it would still be significantly lower than the existing average ridgeline of the MOS Mountain.

42. The Vice-chairman recalled that the main concern from Members at the last

meeting was to seek justifications on why Site G which was in close proximity to the MOS Country Park was selected. As PlanD's presentation had provided supplementary information to address Members' concerns, the Vice-chairman and a Member supported the proposed rezoning for private housing development.

43. A Member opined that Hong Kong Parkview was developed long ago under different planning contexts, and some Members also said that Hong Kong Parkview it was not a desirable location for residential development from planning perspective and this type of development should not be encouraged nowadays. On the other hand, a Member considered that the Shui Chuen O Estate was acceptable in terms of site context and scale of development, but Amendment Item G had a different site context and with a smaller scale of development.

44. A Member had reservation on Amendment Item G as the site was rezoned for private housing development and considered that the site context of Amendment Item G was not entirely similar to the previous examples presented by PlanD, including Shui Chuen O Estate which was a large-scale public housing development located in close proximity to existing new town development.

45. Another Member said, and a few other Members agreed, that while there was a dire need for public housing development, the demand for private housing development should not be overlooked as the housing needs of different sectors of the community should also be catered for. A Member agreed that all housing needs should be addressed but there was a concern on when public resources were used for private housing development. In this connection, the Member raised the following questions:

- (a) assessment criteria on whether a site would be suitable for public or private housing development; and
- (b) whether Site G would only be used for private housing development after being rezoned to "R(B)6".

46. Ms. Jessica Chu, DPO/STN, made the following responses:

- (a) with a view to maximising the utilisation of land resources, public housing sites would usually have a higher PR ranging from 5 to 6.5. Given the site context and considering the potential visual impacts, a PR of 3.6 was proposed for Site G which was more suitable for a medium density private residential development; and
- (b) while three sites (Amendment Items A, B1, and D) were proposed to be reserved for public housing developments, Site G was proposed for private housing development to cater for private housing demand. However, there was no statutory restriction on the housing type under the Note of the OZP for “R(B)6” zone. There had been precedent cases where sites originally planned for private housing developments were subsequently converted into public housing development.

47. Some Members maintained their views as expressed at the last meeting and did not support Amendment Item G since it was located far from MOS New Town and close to the fringe of the MOS Country Park. By rezoning Site G to “R(B)6”, the continuity of the subject “GB” zone would be disturbed and its function as a buffer between urban development and the country park would be adversely affected. Given the site was elongated in shape and situated at mid-slope, they considered the visual impacts were significant rather than moderate.

48. Two Members observed that at Site G should be subject to lower BH restriction as the site was located on a higher altitude further up the slope while its proposed BH restriction was similar to those existing residential development at the foot of the mountain. They recognised that rezoning ‘GB’ sites for housing development was always a trade-off and considered it was not a worthwhile trade-off as Amendment Item G could only produce 1,040 housing units. If the rezoning was to go ahead, consideration could be given to enlarging Site G for a larger-scale housing development.

49. In response to these Members’ suggestion and the Chairman’s request for clarification on the site context of Site G, Mr Gabriel Woo, PTL/H, CEDD, explained that Site G was located next to Ma On Shan Tsuen Road and most of the site was sparsely covered with vegetation with some licensed houses and squatters. The site boundary was



determined to keep the potential landscape impact to a minimum. On the other hand, the area to the southwest of Site G, as proposed by Members for expansion, was densely covered with bushes/trees. In terms of visual impact, while the site was elongated in shape, it would unlikely be seen from MOS promenade and MOS New Town as the existing housing developments in MOS District would block the view to most of the future development at Site G. Therefore, the visual impact of the site was considered moderate and acceptable by the VIA. He further remarked that the layout design in the EFS was only an indicative scheme based on a PR of 3.6, the future developer for the private housing development would most likely have a different design.

50. A Member opined that compromises would have to be made in view of increasing difficulties to identify suitable site for housing development. The same Member pointed out that the proposed private housing development of medium-density was not incompatible with the overall planning framework of the MOS area while another Member opined that the proposed rezoning site was compatible with the nearby residential developments. Other Members also agreed that Site G could be rezoned for private housing development as the visual impact was not unacceptable and no insurmountable impacts would be generated to the nearby residents.

51. The Chairman concluded that while some Members still had reservation, slightly more Members considered that the proposed uses and development intensity at Site G was compatible with the overall planning framework of the MOS area and the visual impact was not unacceptable. The Chairman said that if the Committee agreed to Amendment Item G, the proposed amendments, including those that were agreed at last meeting i.e. Amendment Items A to H, to the approved Ma On Shan OZP No. S/MOS/22 would be exhibited for public inspection under section 5 of the Town Planning Ordinance.

52. In response to a Member's concern on compensatory planting works, Ms. Jessica Chu, DPO/STN, said that a preliminary tree survey had been conducted by the consultant in EFS. Based on the findings of the tree survey, a total of 246 trees were found at Site G. The top three tree species were *Dimocarpus longan* (龍眼), *Schefflera heptaphylla* (鴨腳木) and *Litchi chinensis* (荔枝) which were common woods and a *Ficus microcarpa* (細葉榕) on-site was proposed to be preserved. Relevant tree preservation clauses would be incorporated in the land lease. The tree survey report, the landscape assessment report and

the preliminary environmental study report were deposited for Members' reference and accessible to the public. Further information on preliminary compensatory planting proposal would be provided as appropriate if the subject matter was to be discussed at the hearing of representations.

53. After deliberation, the Committee decided to :

- “(a) agree to the proposed Amendment Item G to the approved Ma On Shan Outline Zoning Plan (OZP) No. S/MOS/22;
- (b) agree that the revised draft Ma On Shan OZP No. S/MOS/22A at Attachment II in F-Appendix I (to be renumbered as S/MOS/23 upon exhibition) and its Notes at Attachment III in F-Appendix I are suitable for exhibition for public inspection under section 5 of the Town Planning Ordinance; and
- (c) adopt the revised Explanatory Statements (ES) at Attachment IV in F-Appendix I for the draft Ma On Shan OZP No. S/MOS/22A (to be renumbered as S/MOS/23) as an expression of the planning intentions and objectives of the Board for various land use zonings on the OZP and the revised ES will be published together with the OZP.”

54. Members noted that, as a general practice, the Secretariat of the Board would undertake detailed checking and refinement of the draft OZP including the Notes and ES, if appropriate, before their publication under the Ordinance. Any major revision would be submitted for the Board's consideration.

[The Chairman thanked Ms Jessica H.F. Chu, DPO/STN, Ms Hannah H.N. Yick, STP/STN, Mr Adrian H.C. Lee, TP/STN, Mr Gabriel Woo, PTL/H, CEDD, Mr Patrick Cheng, SE/2, CEDD, Mr Jack Lui, E/3, CEDD, Mr Edwin Lo, Ms Eunice Lee, Mr Tony Lee and Mr Y.H. Liu, for their attendance to answer Members' enquiries. They left the meeting at this point.]

[The meeting was adjourned for a short break of 5 minutes. ]

**Summary of Views Received at the Exchange Session on 10.11.2020 co-organised by  
Sha Tin District Office and Ma On Shan South Area Committee**

**General Planning Issues and Site Selection**

- The sites with high density development proposed are zoned “Green Belt” (“GB”) adjacent to the Country Park Area and SSSI, which is not in line with the Task Force on Land Supply (TFLS)’s recommendation on not pursuing development on the periphery of Country Parks. There is a lack of justification for the site selection. Alternative sites outside “GB” and further from the Country Park have not been considered.
- The government does not follow the established procedures of developing country park areas for the proposed rezoning.
- Doubt on the suitability of the amendment sites along Ma On Shan Tsuen Road considering their locations on sloped terrain and proximity to several streams.
- It was suggested that the area adjacent to Yan On Estate could be an alternative site to reduce the impact on the “GB” and Country Park.
- There is concern on the additional population and their impact on the provision of community facilities in Ma On Shan.
- The Site G is close to the starting point of hiking trail in Ma On Shan Country Park. There is concern on the disturbance to the public visiting the Country Park.

**Traffic Impact**

- The roads and transport network in Ma On Shan have been overloaded in rush hours and the over-capacity will be aggravated by the proposed rezoning. The government cannot address the traffic impact of the proposed rezoning with adequate measures.
- Constructed along the sloped terrain, Ma On Shan Tsuen Road is not convenient for public access to Sites D to G and may also pose threat of road safety. It was suggested that roads connecting Ma On Shan Tsuen should be widened with a reduced gradient to facilitate the public access and ensure the safety of road users.
- It was suggested to incorporate a cycle track and a pedestrian footpath along the improved Ma On Shan Tsuen Road to improve road safety.

### **Environmental Impact**

- In view of the close proximity with Shun Yee Sun Tsuen, there are concerns on how to avoid potential disturbance to the villagers including traffic, noise, air and water pollution, and visual aspects.
- It was suggested to improve the noise barrier along the roads in Ma On Shan to minimize the noise impact to residents caused by increasing traffic flow.
- According to the representative from PlanD, a Preliminary Environmental Review will be carried out for the development of Ma On Shan Tsuen. This appears to be contradictory with the RNTPC Paper No. 6/20, which mentions that the proposed development would not constitute a designated project under the Environmental Impact Assessment Ordinance. The methodology of evaluating the ecological value and biodiversity in Ma On Shan is unclear.

### **Heritage Conservation**

- Items D to G are located near the cultural heritage of Ma On Shan Mine including the 110 ML Portal and its associated structures, Shun Yee San Tsuen and the Mineral Preparation Plant. The government should put emphasis on conservation of cultural heritage in the meantime of development. There is a lack of protection measures for those historical structures.

### **Land Administration**

- The government has not explained the details on land clearance and compensation for the proposed rezoning. There are concerns on the extent of squatters to be affected.
- Some villagers expressed their objection of land clearance, maintaining their stance of ‘no relocation or clearance’ (「不遷不拆」) since the removal of villages will destroy the social fabric and affect their way of life.

### **Suspicion of Collusion and Transfer of Benefits**

- The land in the upper part of Ma On Shan Tsuen Road has been acquired by private developer. The proposed development at Sites C to G involves road improvement works as well as development of commercial and community facilities. With low demand of private housing units for Site G, it was suspicious that the proposed rezoning would lead to transfer of benefits to private developer by facilitating private development at the expense of public resources.



© Copyright by Black & Veatch Hong Kong Limited

REMARKS:

1. FORMATION LEVELS WITHIN PUBLIC HOUSING SITES ARE SUBJECT TO CHANGE AT DETAILED DESIGN STAGE.

LEGEND:

- PROPOSED PUBLIC HOUSING SITE BOUNDARY
- PROPOSED SLOPE
- PROPOSED MASS CONCRETE / L-SHAPED RETAINING STRUCTURES
- PROPOSED BORED PILE WALL
- ASSESSMENT AREA
- PROPOSED CHECK DAM (SUBJECT TO DETAILED DESIGN)
- PROPOSED RIGID BARRIER (SUBJECT TO DETAILED DESIGN)

|          |          |                                  |         |
|----------|----------|----------------------------------|---------|
| E        | 08/19    | MINOR AMENDMENT                  | YLS     |
| D        | 04/19    | MINOR AMENDMENT                  | YLS     |
| C        | 02/19    | MINOR AMENDMENT                  | YLS     |
| B        | 09/18    | MINOR AMENDMENT                  | YLS     |
| A        | 05/18    | AMENDMENT DUE TO BOUNDARY CHANGE | YLS     |
| Revision | Date     | Description                      | Initial |
|          | Designed | Checked                          | Drawn   |
| Initial  | JYC      | CKW                              | SZ      |
| Date     | 04/17    | 04/17                            | 04/17   |
| Approved |          |                                  |         |

Agreement no.  
CE 80/2014 (CE)

Project Title  
SITE FORMATION AND INFRASTRUCTURAL WORKS FOR EIGHT HOUSING SITES IN MA ON SHAN - FEASIBILITY STUDY

Drawing Title  
CONCEPTUAL LAYOUT PLAN AND SITE ACCESS ARRANGEMENT FOR SITES 1 AND 2

|                               |   |
|-------------------------------|---|
| Drawing No.<br>188563/VIA/003 | Scale<br>1 : 1000 (A1)<br>1 : 2000 (A3) |
|-------------------------------|---|

土木工程拓展署  
CEDD Civil Engineering and Development Department

BLACK & VEATCH HONG KONG LIMITED  
博威工程顧問有限公司

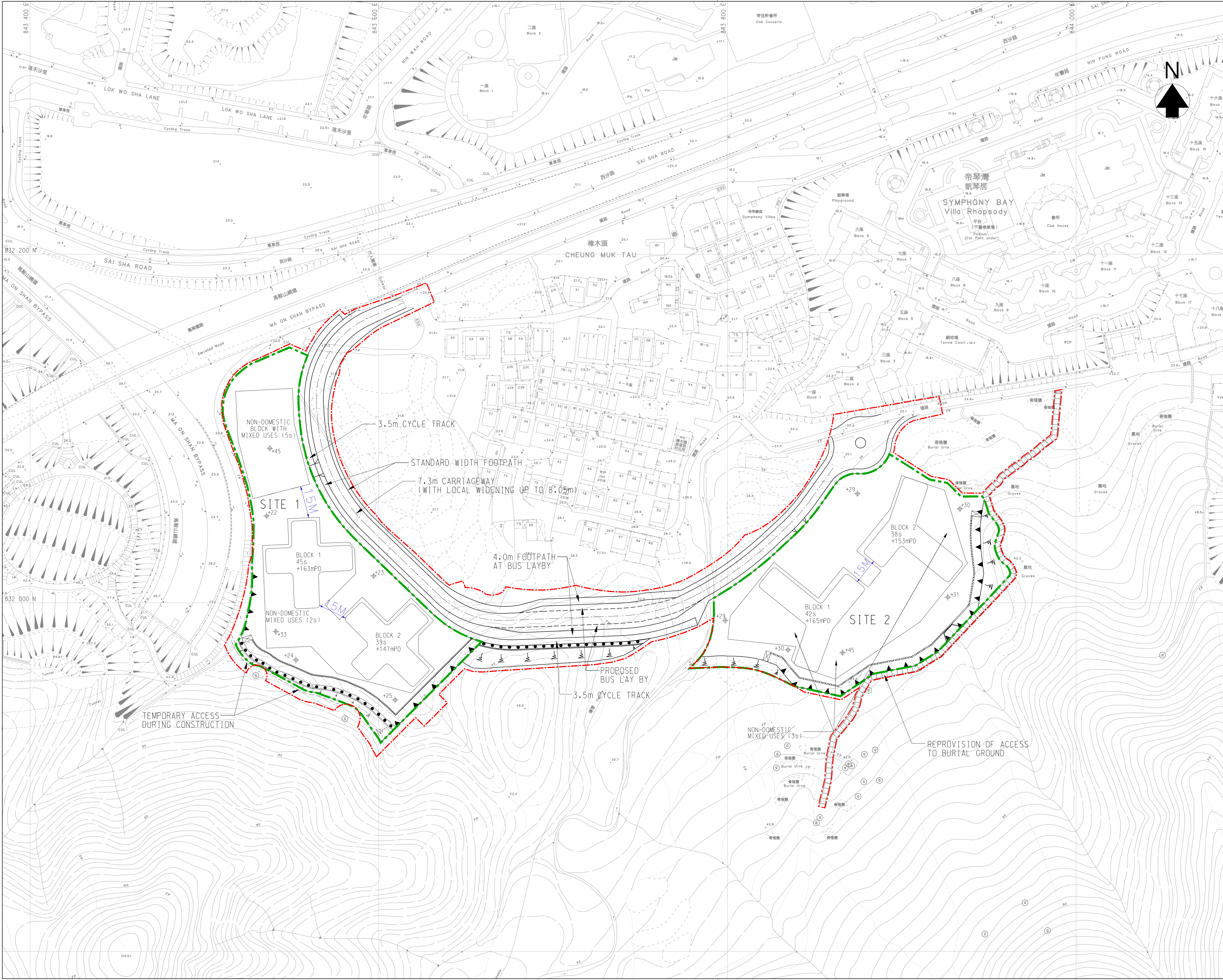



© Copyright by Black & Veatch Hong Kong Limited

REMARKS:

1. FORMATION LEVELS WITHIN PUBLIC HOUSING SITES ARE SUBJECT TO CHANGE AT DETAILED DESIGN STAGE.

LEGEND:

- PROPOSED SLOPE
- PROPOSED RETAINING WALL
- EXISTING ROAD LEVEL
- PROPOSED ROAD LEVEL
- MOS COUNTRY PARK BOUNDARY
- PROPOSED PUBLIC HOUSING SITE BOUNDARY
- PROPOSED SCHOOL SITE BOUNDARY
- ASSESSMENT AREA
- GRADED HISTORIC BUILDING
- PROPOSED BUILDING SEPARATION OF MINIMUM 15m
- PROPOSED CHECK DAM (SUBJECT TO DETAILED DESIGN)
- PROPOSED RIGID BARRIER (SUBJECT TO DETAILED DESIGN)
- PROPOSED FLEXIBLE BARRIER (SUBJECT TO DETAILED DESIGN)
- PROPOSED PRIVATE HOUSING SITE BOUNDARY
- 4 FLATS PER STOREY
- 4 FLATS PER STOREY
- 5 FLATS PER STOREY
- 6 FLATS PER STOREY
- 6 FLATS PER STOREY
- 8 FLATS PER STOREY

| Revision | Date     | Description | Initial |
|----------|----------|-------------|---------|
|          | Designed | Checked     | Drawn   |
| Initial  | AT       | DH          | SZ      |
| Date     | 09/20    | 09/20       | 09/20   |

Approved

Agreement no.  
CE 80/2014 (CE)

Project Title  
SITE FORMATION AND INFRASTRUCTURAL WORKS FOR EIGHT HOUSING SITES IN MA ON SHAN - FEASIBILITY STUDY

Drawing Title  
PRELIMINARY PLATFORM AND SITE ACCESS ARRANGEMENT FOR SITES 3 TO 5

| Drawing No.    | Scale                          |
|----------------|--------------------------------|
| 188563/VA/103A | 1 : 2500 (A1)<br>1 : 5000 (A3) |

土木工程拓展署  
CEDD Civil Engineering and Development Department

BLACK & VEATCH HONG KONG LIMITED  
博威工程顧問有限公司

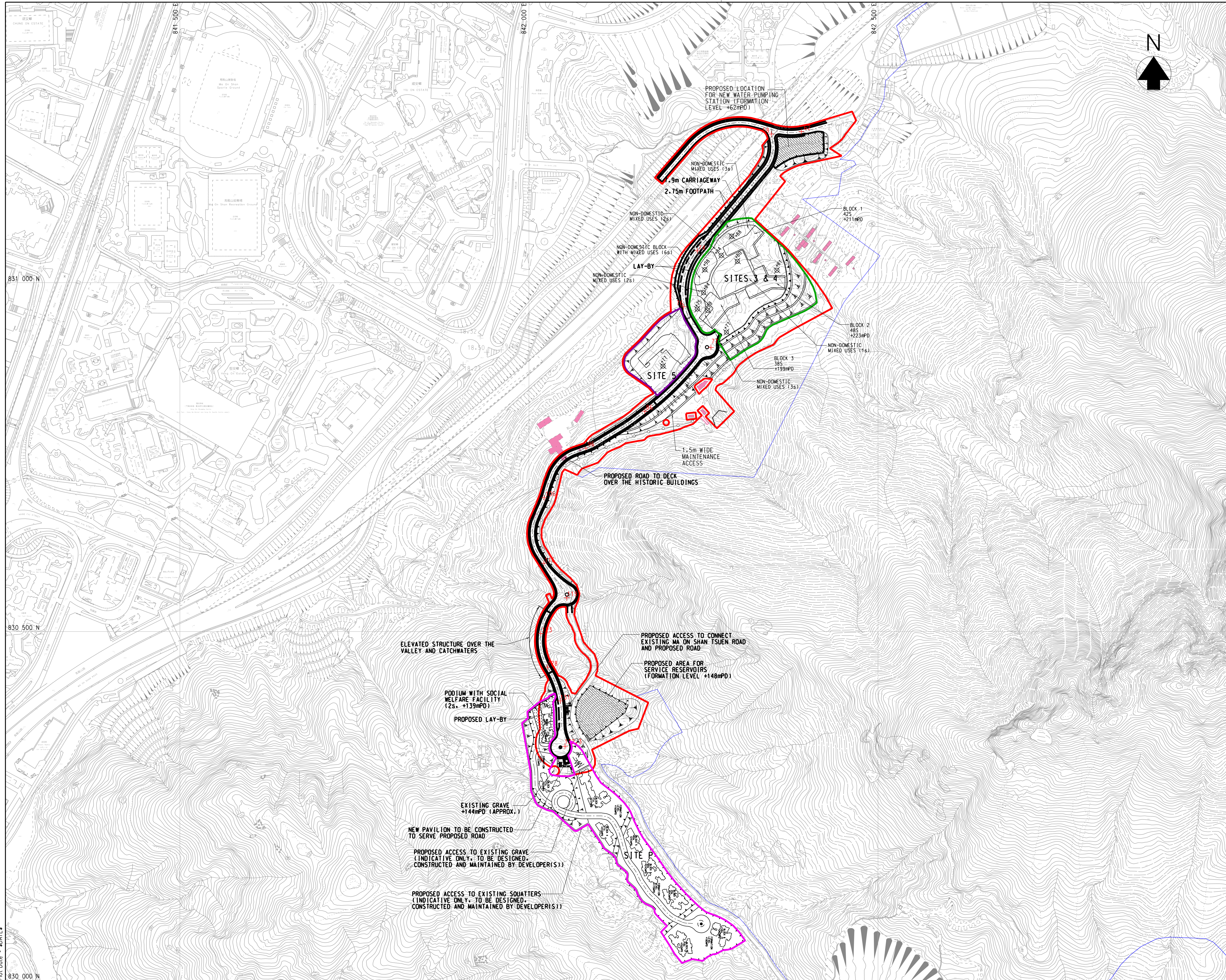



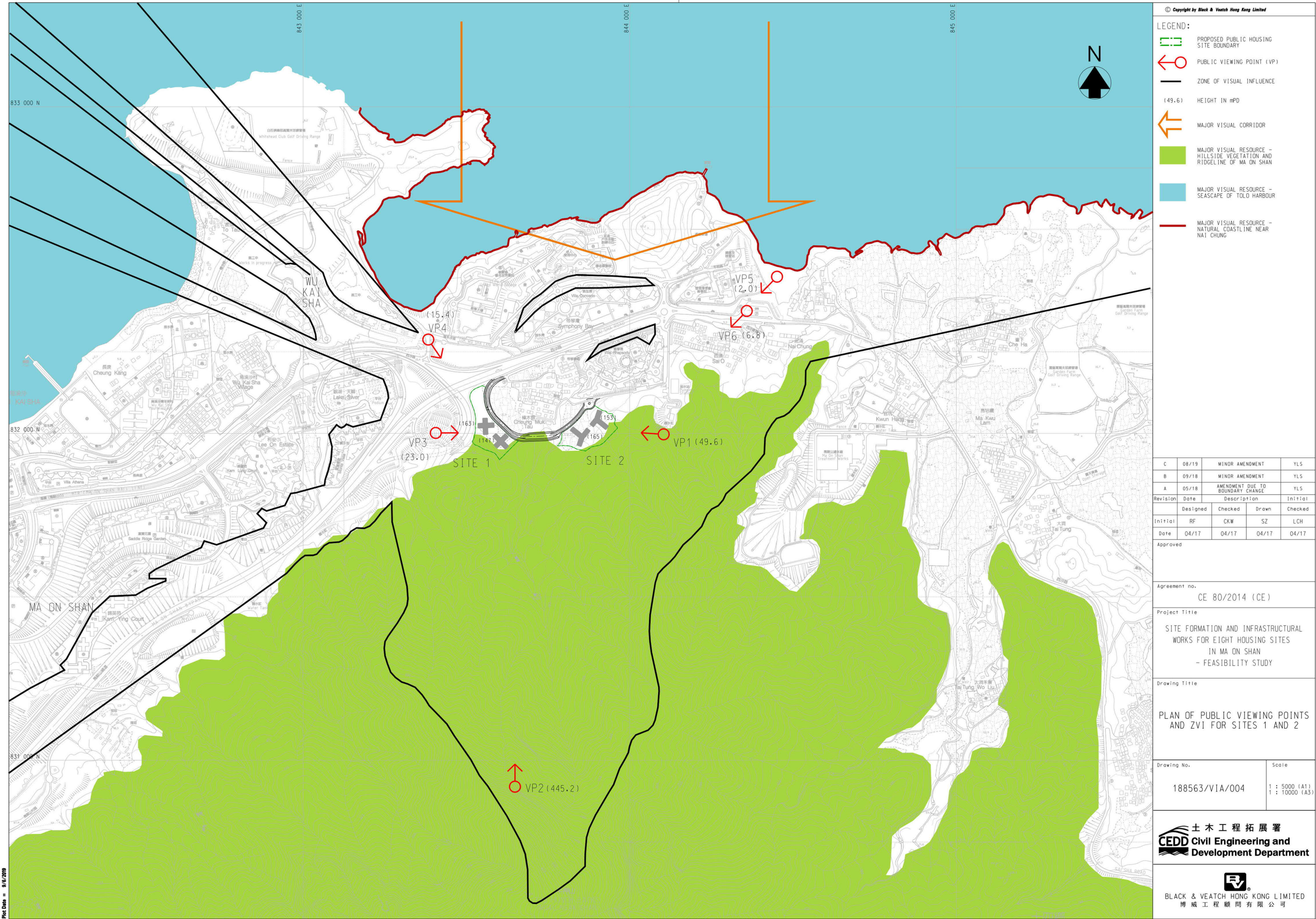

Viewpoints and Photomontages of the Proposed Housing Sites and Proposed GIC Sites





**Existing View**



**Day 1 of Operation Phase without Mitigation Measures**



**Day 1 / Year 10 of Operation Phase with Mitigation Measures**

(No visual difference is anticipated between Day 1 and Year 10 of Operation)

Note: the design of the housing blocks is subject to review during the later detailed design stage





**Existing View**



**Day 1 of Operation Phase without Mitigation Measures**



**Day 1 / Year 10 of Operation Phase with Mitigation Measures**

(No visual difference is anticipated between Day 1 and Year 10 of Operation)

Note: the design of the housing blocks is subject to review during the later detailed design stage





**Existing View**



**Day 1 of Operation Phase without Mitigation Measures**



**Day 1 / Year 10 of Operation Phase with Mitigation Measures**

(No visual difference is anticipated between Day 1 and Year 10 of Operation)

Note: the design of the housing blocks is subject to review during the later detailed design stage





**Existing View**



**Day 1 of Operation Phase without Mitigation Measures**

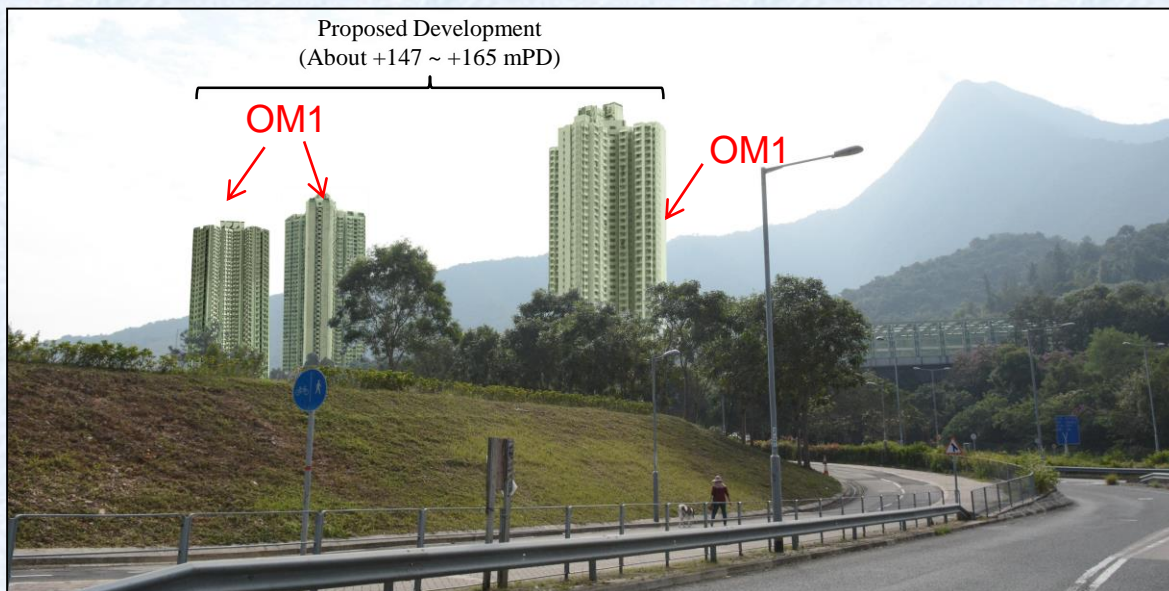

**Day 1 / Year 10 of Operation Phase with Mitigation Measures**

(No visual difference is anticipated between Day 1 and Year 10 of Operation)

Note: the design of the housing blocks is subject to review during the later detailed design stage





**Existing View**



**Day 1 of Operation Phase without Mitigation Measures**

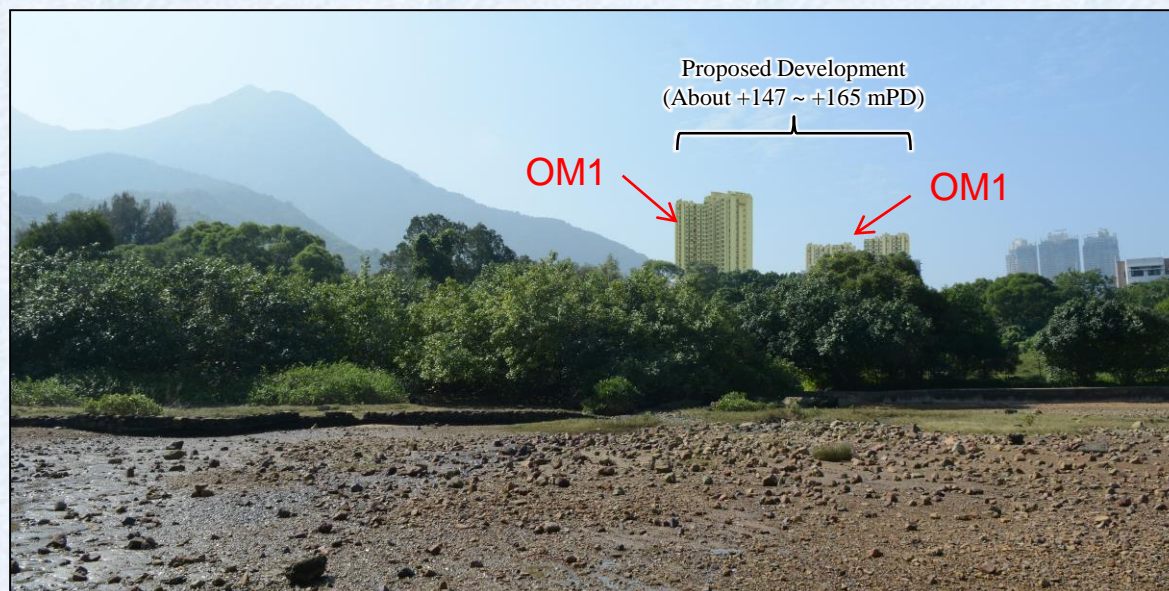

**Day 1 / Year 10 of Operation Phase with Mitigation Measures**

(No visual difference is anticipated between Day 1 and Year 10 of Operation)

Note: the design of the housing blocks is subject to review during the later detailed design stage





**Existing View**



**Day 1 of Operation Phase without Mitigation Measures**



**Day 1 / Year 10 of Operation Phase with Mitigation Measures**

(No visual difference is anticipated between Day 1 and Year 10 of Operation)

Note: the design of the housing blocks is subject to review during the later detailed design stage



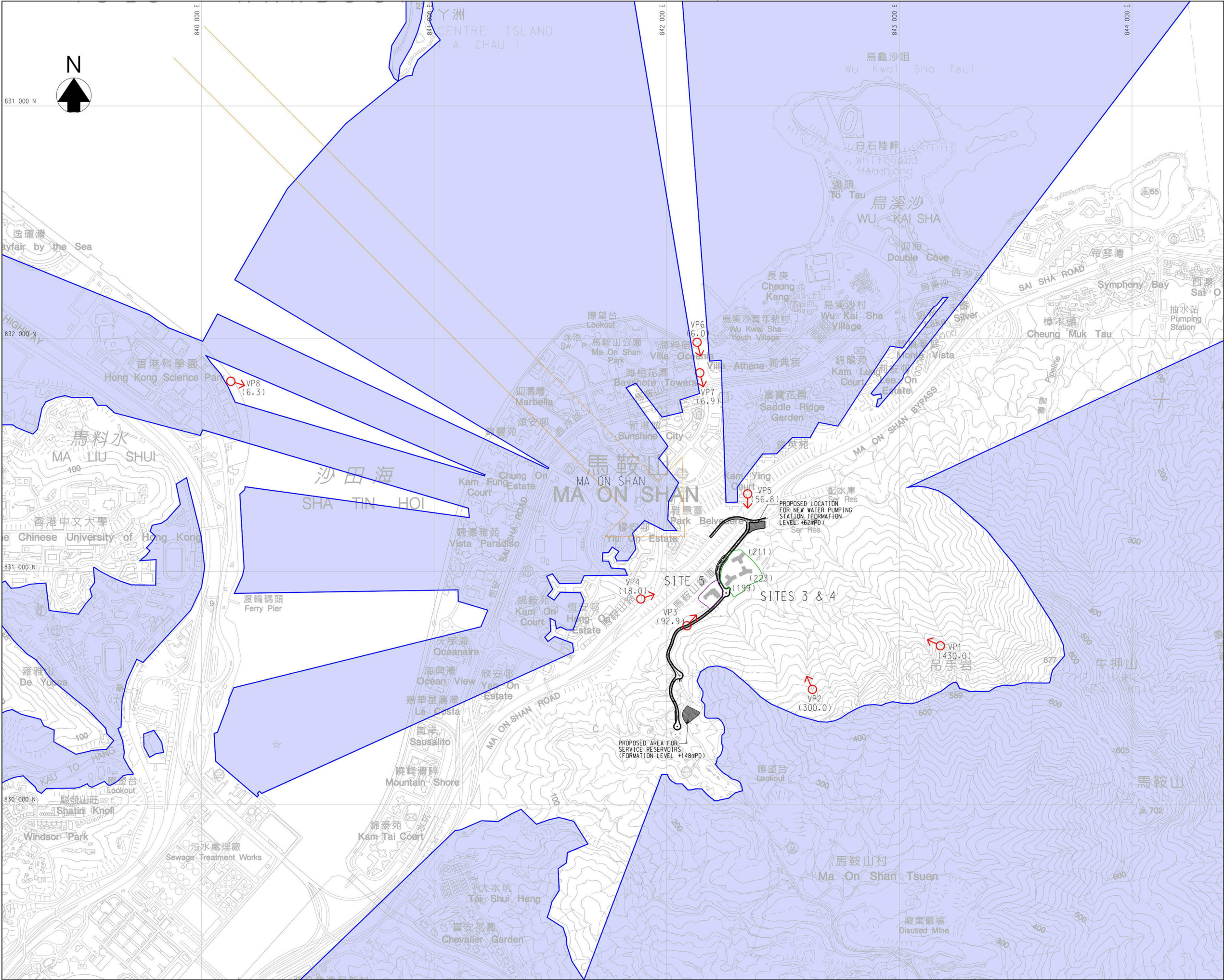

© Copyright by Black & Veatch Hong Kong Limited

LEGEND:

- PROPOSED PUBLIC HOUSING SITE BOUNDARY
- PROPOSED SCHOOL SITE BOUNDARY
- PUBLIC VIEWING POINT (VP)
- ZONE OF VISUAL INFLUENCE (ZVI)
- VISUAL CORRIDOR TOWARDS MA ON SHAN RIDGELINE
- (49.6) HEIGHT IN mPD

| Revision | Date    | Description     | Initial |       |
|----------|---------|-----------------|---------|-------|
| C        | 08/19   | MINOR AMENDMENT | YLS     |       |
| B        | 02/19   | MINOR AMENDMENT | YLS     |       |
| A        | 09/18   | MINOR AMENDMENT | YLS     |       |
| Designed | Checked | Drawn           | Checked |       |
| Initial  | YLS     | DH              | SZ      | LCH   |
| Date     | 06/18   | 06/18           | 06/18   | 06/18 |

Agreement no. CE 80/2014 (CE)

Project Title SITE FORMATION AND INFRASTRUCTURAL WORKS FOR EIGHT HOUSING SITES IN MA ON SHAN - FEASIBILITY STUDY

Drawing Title PLAN OF PUBLIC VIEWING POINTS AND ZVI FOR SITES 3 TO 5

| Drawing No.    | Scale                           |
|----------------|---------------------------------|
| 188563/VIA/104 | 1 : 7500 (A1)<br>1 : 15000 (A3) |

土木工程拓展署  
CEDD Civil Engineering and Development Department

BLACK & VEATCH HONG KONG LIMITED  
博威工程顧問有限公司

Viewpoints and Photomontages of the Proposed Housing Sites and Proposed GIC Sites





**Existing View**



**Day 1 of Operation Phase without Mitigation Measures**



**Day 1 / Year 10 of Operation Phase with Mitigation Measures**

(No visual difference is anticipated between Day 1 and Year 10 of Operation)

Note: the design of the housing blocks is subject to review during the later detailed design stage





**Existing View**



**Day 1 of Operation Phase without Mitigation Measures**



**Day 1 of Operation Phase with Mitigation Measures**



**Year 10 of Operation Phase with Mitigation Measures**

Note: the design of the housing and related non-domestic blocks is subject to review during the later detailed design stage





**Existing View**



**Day 1 of Operation Phase without Mitigation Measures**



**Day 1 / Year 10 of Operation Phase with Mitigation Measures**

(No visual difference is anticipated between Day 1 and Year 10 of Operation)

Note: the design of the housing blocks is subject to review during the later detailed design stage





**Existing View**



**Day 1 of Operation Phase without Mitigation Measures**



**Day 1 / Year 10 of Operation Phase with Mitigation Measures**

(No visual difference is anticipated between Day 1 and Year 10 of Operation)

Note: the design of the housing blocks is subject to review during the later detailed design stage





**Existing View**



**Day 1 of Operation Phase without Mitigation Measures**



**Day 1 / Year 10 of Operation Phase with Mitigation Measures**

(No visual difference is anticipated between Day 1 and Year 10 of Operation)

Note: the design of the housing blocks is subject to review during the later detailed design stage





**Existing View**



**Day 1 of Operation Phase without Mitigation Measures**



**Day 1 / Year 10 of Operation Phase with Mitigation Measures**

(No visual difference is anticipated between Day 1 and Year 10 of Operation)

Note: the design of the housing blocks is subject to review during the later detailed design stage





**Existing View**



**Day 1 of Operation Phase without Mitigation Measures**



**Day 1 / Year 10 of Operation Phase with Mitigation Measures**

(No visual difference is anticipated between Day 1 and Year 10 of Operation)

Note: the design of the housing blocks is subject to review during the later detailed design stage



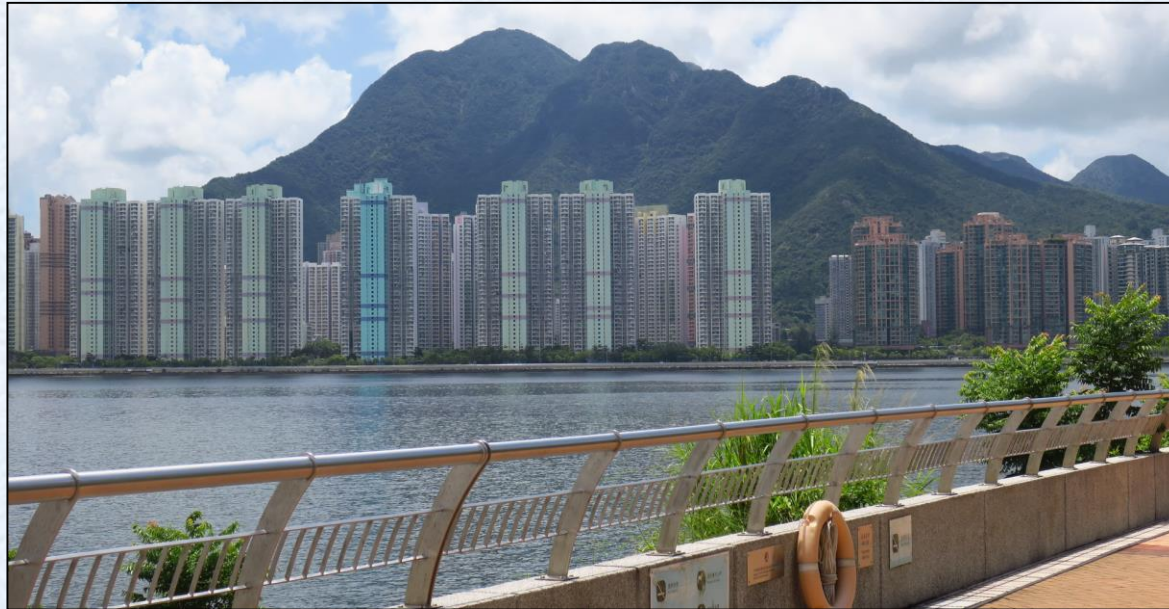

**Existing View**



**Day 1 of Operation Phase without Mitigation Measures**



**Day 1 / Year 10 of Operation Phase with Mitigation Measures**  
(No visual difference is anticipated between Day 1 and Year 10 of Operation)

Note: the design of the housing blocks is subject to review during the later detailed design stage





Viewpoints and Photomontages of the Proposed  
Housing Sites and Proposed GIC Sites





**Existing View**



**Day 1 / Year 10 of Operation Phase**

(No visual difference is anticipated between Day 1 and Year 10 of Operation)

Note: the housing blocks are subject to design by private developer(s).





**Existing View**



**Day 1 / Year 10 of Operation Phase**

(No visual difference is anticipated between Day 1 and Year 10 of Operation)

Note: the housing blocks are subject to design by private developer(s).





**Existing View**



**Day 1 / Year 10 of Operation Phase**

(No visual difference is anticipated between Day 1 and Year 10 of Operation)

Note: the housing blocks are subject to design by private developer(s).





**Existing View**



**Day 1 / Year 10 of Operation Phase**

(No visual difference is anticipated between Day 1 and Year 10 of Operation)

Note: the housing blocks are subject to design by private developer(s).





**Existing View**



**Day 1 / Year 10 of Operation Phase**

(No visual difference is anticipated between Day 1 and Year 10 of Operation)

Note: the housing blocks are subject to design by private developer(s).





**Existing View**



**Day 1 / Year 10 of Operation Phase**

(No visual difference is anticipated between Day 1 and Year 10 of Operation)

Note: the housing blocks are subject to design by private developer(s).



**Existing View**

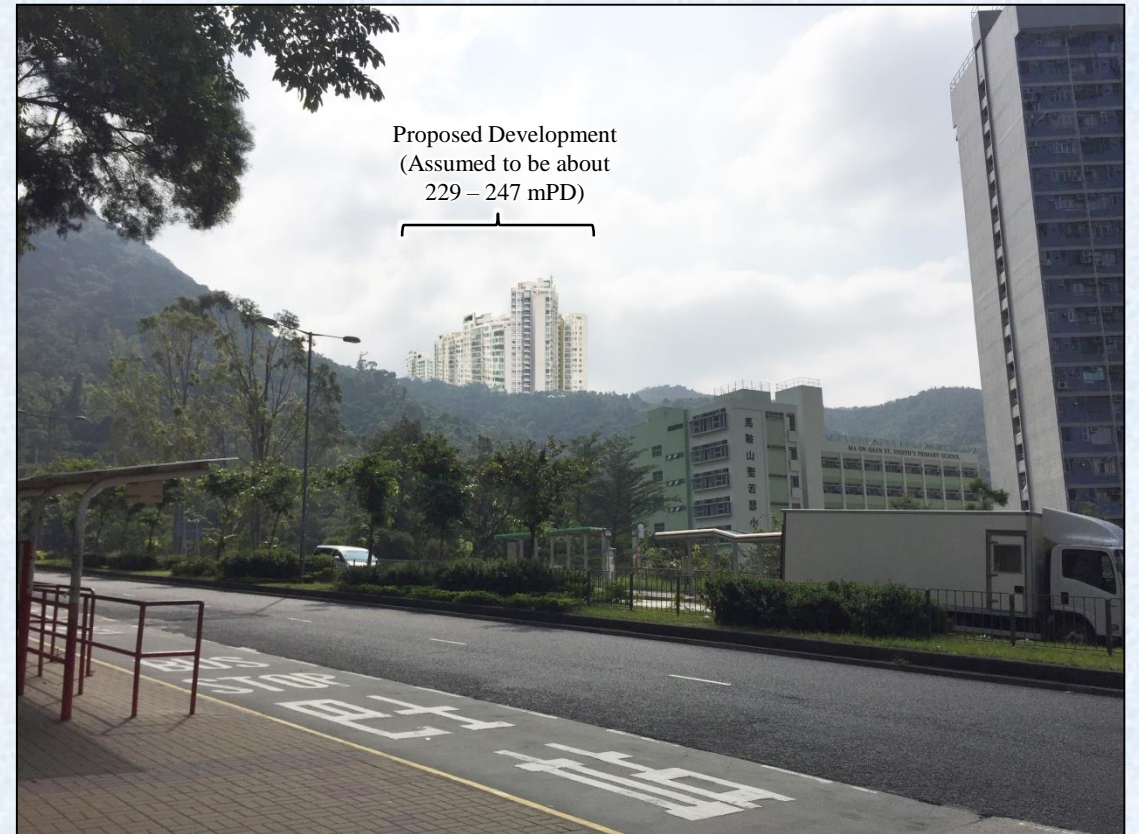

**Day 1 / Year 10 of Operation Phase**

(No visual difference is anticipated between Day 1 and Year 10 of Operation)

Note: the housing blocks are subject to design by private developer(s).





**Existing View**

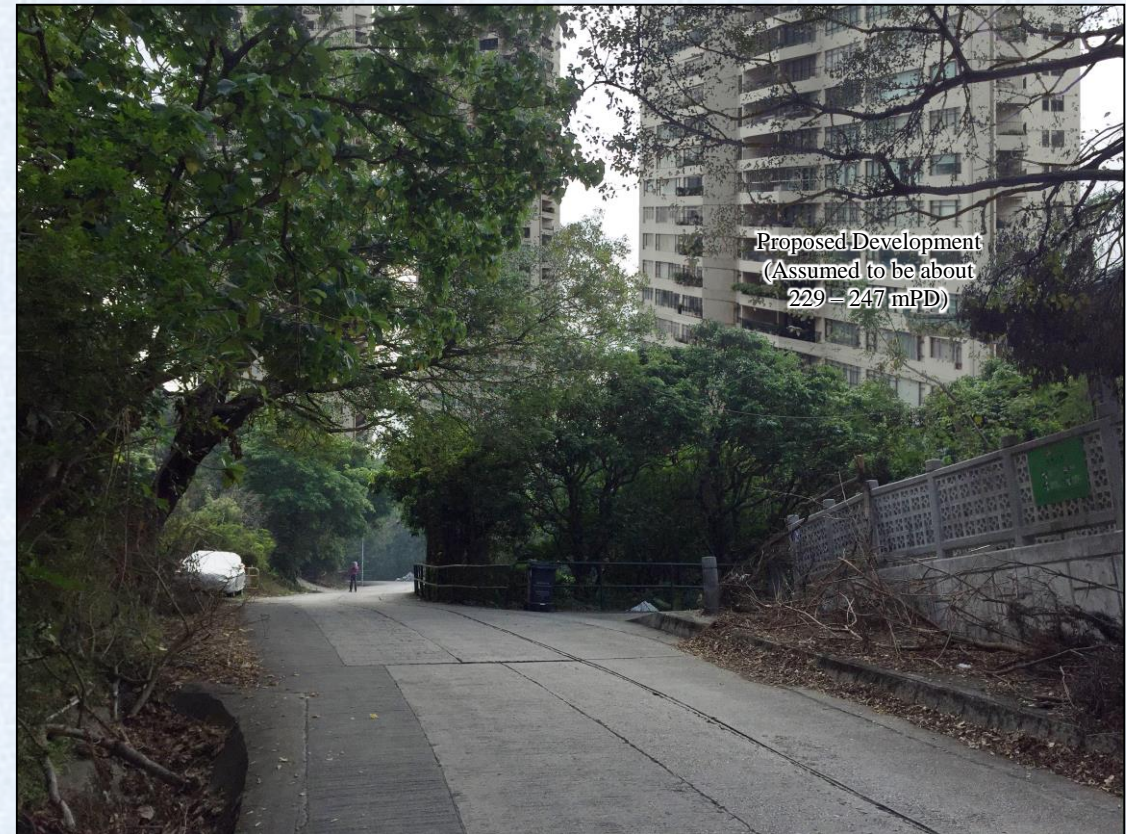

**Day 1 / Year 10 of Operation Phase**

(No visual difference is anticipated between Day 1 and Year 10 of Operation)

Note: the housing blocks are subject to design by private developer(s).



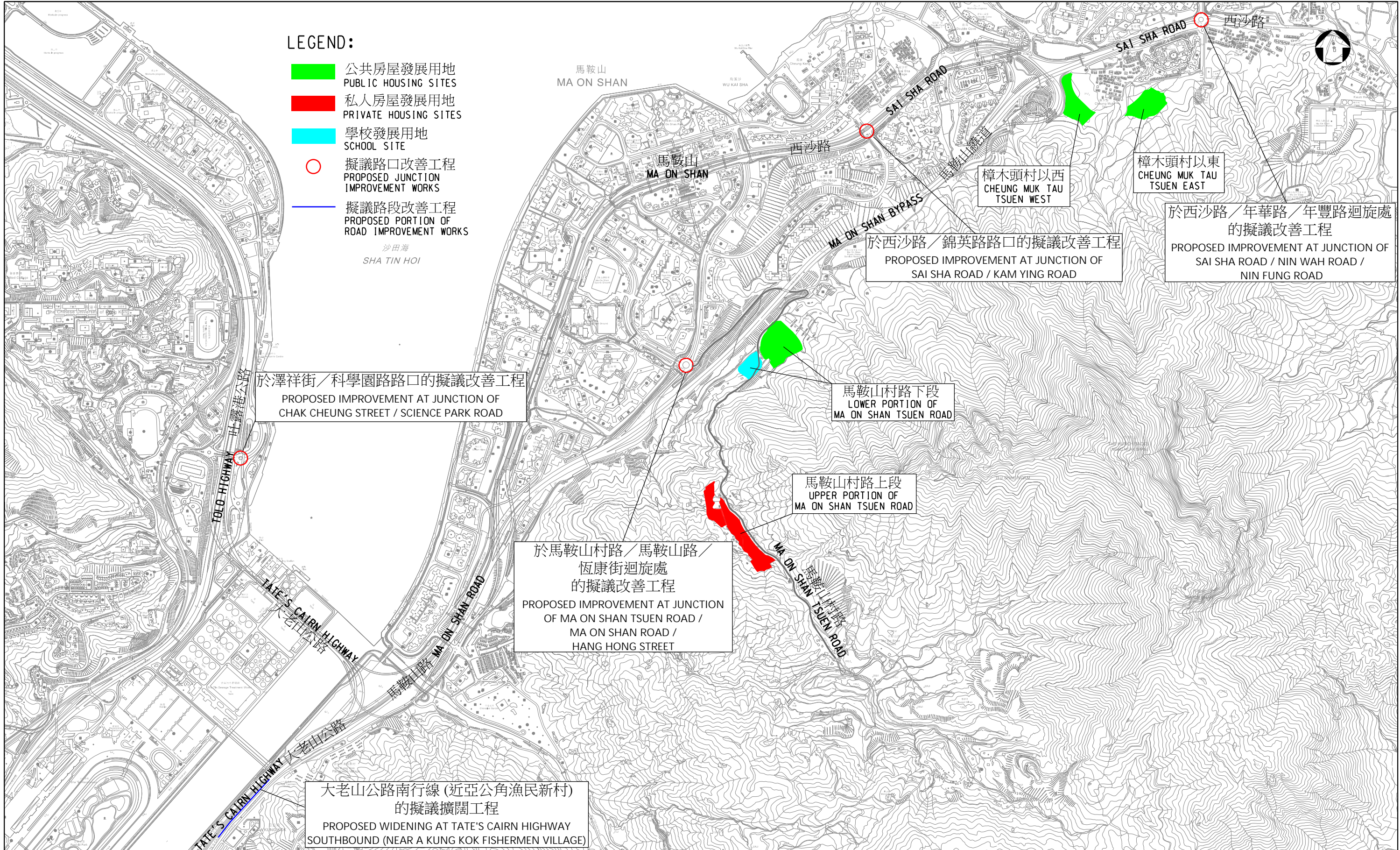

圖則名稱 drawing title

建議的房屋和學校發展用地及擬議交通改善工程  
PROPOSED SCHOOL SITE AND HOUSING DEVELOPMENT AND ASSOCIATED TRAFFIC IMPROVEMENT WORKS

ANNEX3.DGN





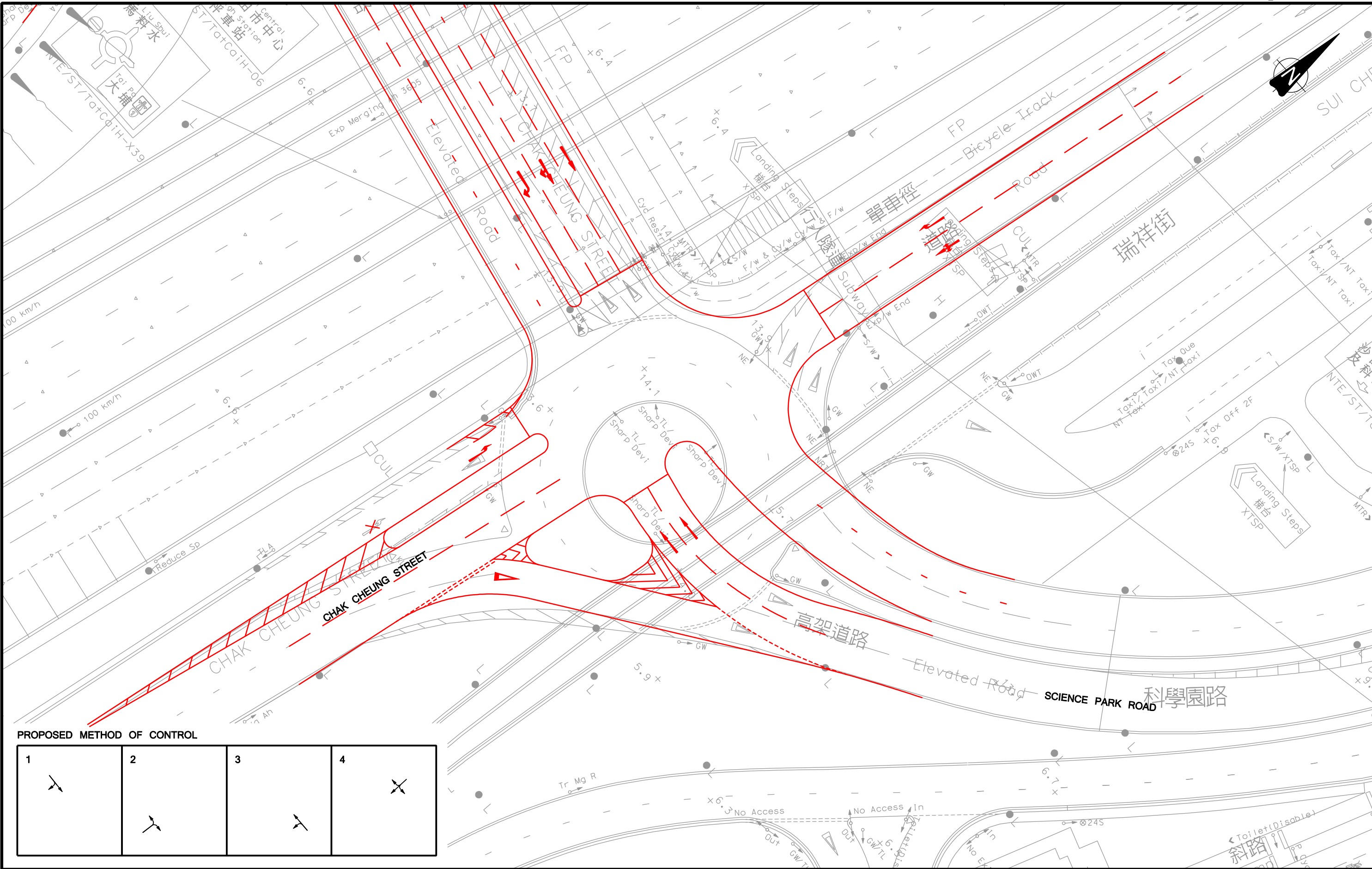

|   |          |
|---|----------|
| 圖號 drawing no.  | 比例 scale |
| 附件3 ANNEX 3   | 1:15 000 |
| 版權所有 COPYRIGHT RESERVED   |          |
|  土木工程拓展署<br>CIVIL ENGINEERING<br>AND DEVELOPMENT<br>DEPARTMENT |          |





PROPOSED METHOD OF CONTROL

|   |   |   |   |
|---|---|---|---|
| 1 | 2 | 3 | 4 |
|   |   |   |   |

|  |             |         |          |   |   |   |   |   |   |   |   |   |   |   |   |   |      |             |         |      |  |               |  |  |  |  |  |  |  |  |               |  |  |  |  |  |  |  |          |     |         |     |       |           |      |          |             |            |  |      |  |  |  |   |  |   |  |  |  |  |  |  |  |
|--|-------------|---------|----------|---|---|---|---|---|---|---|---|---|---|---|---|---|------|-------------|---------|------|--|---------------|--|--|--|--|--|--|--|--|---------------|--|--|--|--|--|--|--|----------|-----|---------|-----|-------|-----------|------|----------|-------------|------------|--|------|--|--|--|---|--|---|--|--|--|--|--|--|--|
| <table><tr><td>-</td><td>-</td><td>-</td><td>-</td></tr><tr><td>-</td><td>-</td><td>-</td><td>-</td></tr><tr><td>-</td><td>-</td><td>-</td><td>-</td></tr><tr><td>-</td><td>-</td><td>-</td><td>-</td></tr><tr><td>Rev.</td><td>Description</td><td>Checked</td><td>Date</td></tr></table> | -           | -       | -        | - | - | - | - | - | - | - | - | - | - | - | - | - | Rev. | Description | Checked | Date | <table><tr><td colspan="4">Project Title</td></tr><tr><td colspan="4">AGREEMENT NO. CE 80/2014 (CE) SITE FORMATION AND INFRASTRUCTURAL WORKS FOR EIGHT HOUSING SITES IN MA ON SHAN - FEASIBILITY STUDY</td></tr></table> | Project Title |  |  |  | AGREEMENT NO. CE 80/2014 (CE) SITE FORMATION AND INFRASTRUCTURAL WORKS FOR EIGHT HOUSING SITES IN MA ON SHAN - FEASIBILITY STUDY |  |  |  | <table><tr><td colspan="4">Drawing Title</td></tr><tr><td colspan="4">PROPOSED IMPROVEMENT SCHEME AT JUNCTION OF CHAK CHEUNG STREET / SCIENCE PARK ROAD (J2)</td></tr><tr><td>Designed</td><td>SFL</td><td>Checked</td><td>GPH</td></tr><tr><td>Scale</td><td>1:500(A3)</td><td>Date</td><td>NOV 2019</td></tr><tr><td>Drawing No.</td><td colspan="2">APPENDIX A</td><td>Rev.</td></tr><tr><td></td><td></td><td></td><td>-</td></tr></table> | Drawing Title |  |  |  | PROPOSED IMPROVEMENT SCHEME AT JUNCTION OF CHAK CHEUNG STREET / SCIENCE PARK ROAD (J2) |  |  |  | Designed | SFL | Checked | GPH | Scale | 1:500(A3) | Date | NOV 2019 | Drawing No. | APPENDIX A |  | Rev. |  |  |  | - | <table><tr><td colspan="4"> 土木工程拓展署<br/>Civil Engineering and Development Department</td></tr><tr><td colspan="4"> BLACK &amp; VEATCH HONG KONG LIMITED<br/>博域工程顧問有限公司</td></tr></table> |  土木工程拓展署<br>Civil Engineering and Development Department |  |  |  |  BLACK & VEATCH HONG KONG LIMITED<br>博域工程顧問有限公司 |  |  |  |
| -  | -           | -       | -        |   |   |   |   |   |   |   |   |   |   |   |   |   |      |             |         |      |  |               |  |  |  |  |  |  |  |  |               |  |  |  |  |  |  |  |          |     |         |     |       |           |      |          |             |            |  |      |  |  |  |   |  |   |  |  |  |  |  |  |  |
| -  | -           | -       | -        |   |   |   |   |   |   |   |   |   |   |   |   |   |      |             |         |      |  |               |  |  |  |  |  |  |  |  |               |  |  |  |  |  |  |  |          |     |         |     |       |           |      |          |             |            |  |      |  |  |  |   |  |   |  |  |  |  |  |  |  |
| -  | -           | -       | -        |   |   |   |   |   |   |   |   |   |   |   |   |   |      |             |         |      |  |               |  |  |  |  |  |  |  |  |               |  |  |  |  |  |  |  |          |     |         |     |       |           |      |          |             |            |  |      |  |  |  |   |  |   |  |  |  |  |  |  |  |
| -  | -           | -       | -        |   |   |   |   |   |   |   |   |   |   |   |   |   |      |             |         |      |  |               |  |  |  |  |  |  |  |  |               |  |  |  |  |  |  |  |          |     |         |     |       |           |      |          |             |            |  |      |  |  |  |   |  |   |  |  |  |  |  |  |  |
| Rev.   | Description | Checked | Date     |   |   |   |   |   |   |   |   |   |   |   |   |   |      |             |         |      |  |               |  |  |  |  |  |  |  |  |               |  |  |  |  |  |  |  |          |     |         |     |       |           |      |          |             |            |  |      |  |  |  |   |  |   |  |  |  |  |  |  |  |
| Project Title  |             |         |          |   |   |   |   |   |   |   |   |   |   |   |   |   |      |             |         |      |  |               |  |  |  |  |  |  |  |  |               |  |  |  |  |  |  |  |          |     |         |     |       |           |      |          |             |            |  |      |  |  |  |   |  |   |  |  |  |  |  |  |  |
| AGREEMENT NO. CE 80/2014 (CE) SITE FORMATION AND INFRASTRUCTURAL WORKS FOR EIGHT HOUSING SITES IN MA ON SHAN - FEASIBILITY STUDY   |             |         |          |   |   |   |   |   |   |   |   |   |   |   |   |   |      |             |         |      |  |               |  |  |  |  |  |  |  |  |               |  |  |  |  |  |  |  |          |     |         |     |       |           |      |          |             |            |  |      |  |  |  |   |  |   |  |  |  |  |  |  |  |
| Drawing Title  |             |         |          |   |   |   |   |   |   |   |   |   |   |   |   |   |      |             |         |      |  |               |  |  |  |  |  |  |  |  |               |  |  |  |  |  |  |  |          |     |         |     |       |           |      |          |             |            |  |      |  |  |  |   |  |   |  |  |  |  |  |  |  |
| PROPOSED IMPROVEMENT SCHEME AT JUNCTION OF CHAK CHEUNG STREET / SCIENCE PARK ROAD (J2)   |             |         |          |   |   |   |   |   |   |   |   |   |   |   |   |   |      |             |         |      |  |               |  |  |  |  |  |  |  |  |               |  |  |  |  |  |  |  |          |     |         |     |       |           |      |          |             |            |  |      |  |  |  |   |  |   |  |  |  |  |  |  |  |
| Designed   | SFL         | Checked | GPH      |   |   |   |   |   |   |   |   |   |   |   |   |   |      |             |         |      |  |               |  |  |  |  |  |  |  |  |               |  |  |  |  |  |  |  |          |     |         |     |       |           |      |          |             |            |  |      |  |  |  |   |  |   |  |  |  |  |  |  |  |
| Scale  | 1:500(A3)   | Date    | NOV 2019 |   |   |   |   |   |   |   |   |   |   |   |   |   |      |             |         |      |  |               |  |  |  |  |  |  |  |  |               |  |  |  |  |  |  |  |          |     |         |     |       |           |      |          |             |            |  |      |  |  |  |   |  |   |  |  |  |  |  |  |  |
| Drawing No.  | APPENDIX A  |         | Rev.     |   |   |   |   |   |   |   |   |   |   |   |   |   |      |             |         |      |  |               |  |  |  |  |  |  |  |  |               |  |  |  |  |  |  |  |          |     |         |     |       |           |      |          |             |            |  |      |  |  |  |   |  |   |  |  |  |  |  |  |  |
|  |             |         | -        |   |   |   |   |   |   |   |   |   |   |   |   |   |      |             |         |      |  |               |  |  |  |  |  |  |  |  |               |  |  |  |  |  |  |  |          |     |         |     |       |           |      |          |             |            |  |      |  |  |  |   |  |   |  |  |  |  |  |  |  |
|  土木工程拓展署<br>Civil Engineering and Development Department  |             |         |          |   |   |   |   |   |   |   |   |   |   |   |   |   |      |             |         |      |  |               |  |  |  |  |  |  |  |  |               |  |  |  |  |  |  |  |          |     |         |     |       |           |      |          |             |            |  |      |  |  |  |   |  |   |  |  |  |  |  |  |  |
|  BLACK & VEATCH HONG KONG LIMITED<br>博域工程顧問有限公司   |             |         |          |   |   |   |   |   |   |   |   |   |   |   |   |   |      |             |         |      |  |               |  |  |  |  |  |  |  |  |               |  |  |  |  |  |  |  |          |     |         |     |       |           |      |          |             |            |  |      |  |  |  |   |  |   |  |  |  |  |  |  |  |

CHK50454810/TIA/F52.DGN/CKC/19NOV19

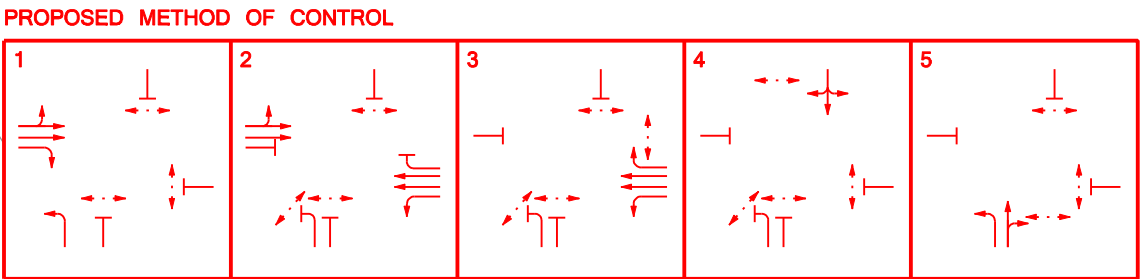
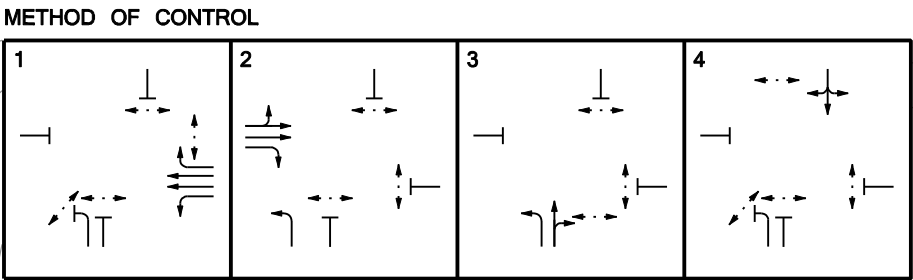
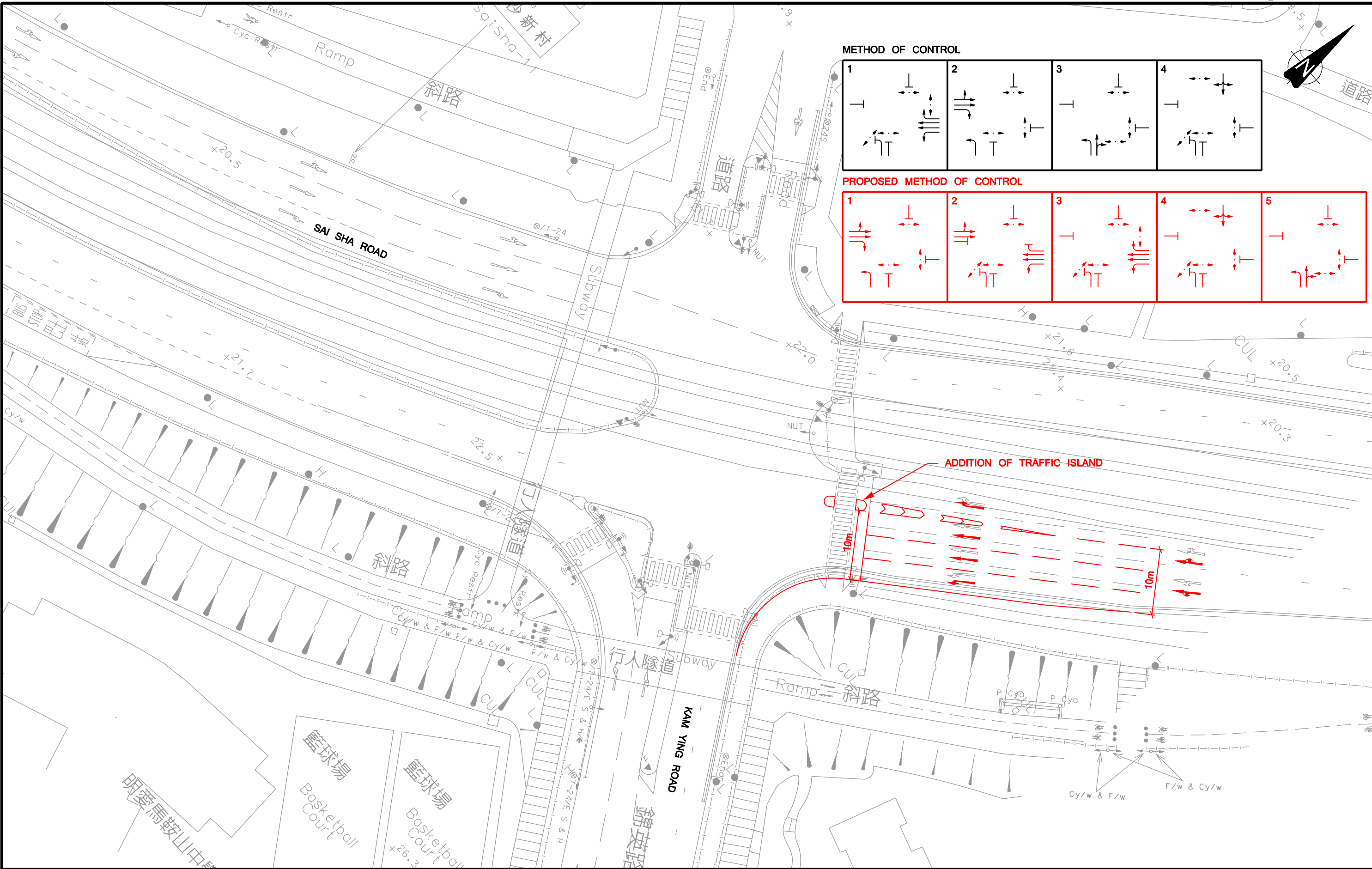

|      |                 |         |         |
|------|-----------------|---------|---------|
| D    | MINOR AMENDMENT | GPH     | 10SEP18 |
| C    | MINOR AMENDMENT | GPH     | 21JUN18 |
| B    | MINOR AMENDMENT | GPH     | 01JUN16 |
| A    | MINOR AMENTMENT | GPH     | 29APR16 |
| Rev. | Description     | Checked | Date    |

|  |
|--|
| Project Title  |
| AGREEMENT NO. CE 80/2014 (CE) SITE FORMATION AND INFRASTRUCTURAL WORKS FOR EIGHT HOUSING SITES IN MA ON SHAN - FEASIBILITY STUDY |

|  |     |         |     |       |           |      |          |             |                   |      |   |
|--|-----|---------|-----|-------|-----------|------|----------|-------------|-------------------|------|---|
| Drawing Title  |     |         |     |       |           |      |          |             |                   |      |   |
| <b>PROPOSED IMPROVEMENT SCHEME AT JUNCTION OF<br/>SAI SHA ROAD / KAM YING ROAD (J10)</b> |     |         |     |       |           |      |          |             |                   |      |   |
| Designed   | SFL | Checked | GPH | Scale | 1:500(A3) | Date | NOV 2019 | Drawing No. | <b>APPENDIX A</b> | Rev. | D |



土木工程拓展署  
Civil Engineering and Development Department



BLACK & VEATCH HONG KONG LIMITED  
博域工程顧問有限公司

CHK50111810/TIA/F53-D.DGN/CPW/10SEP18



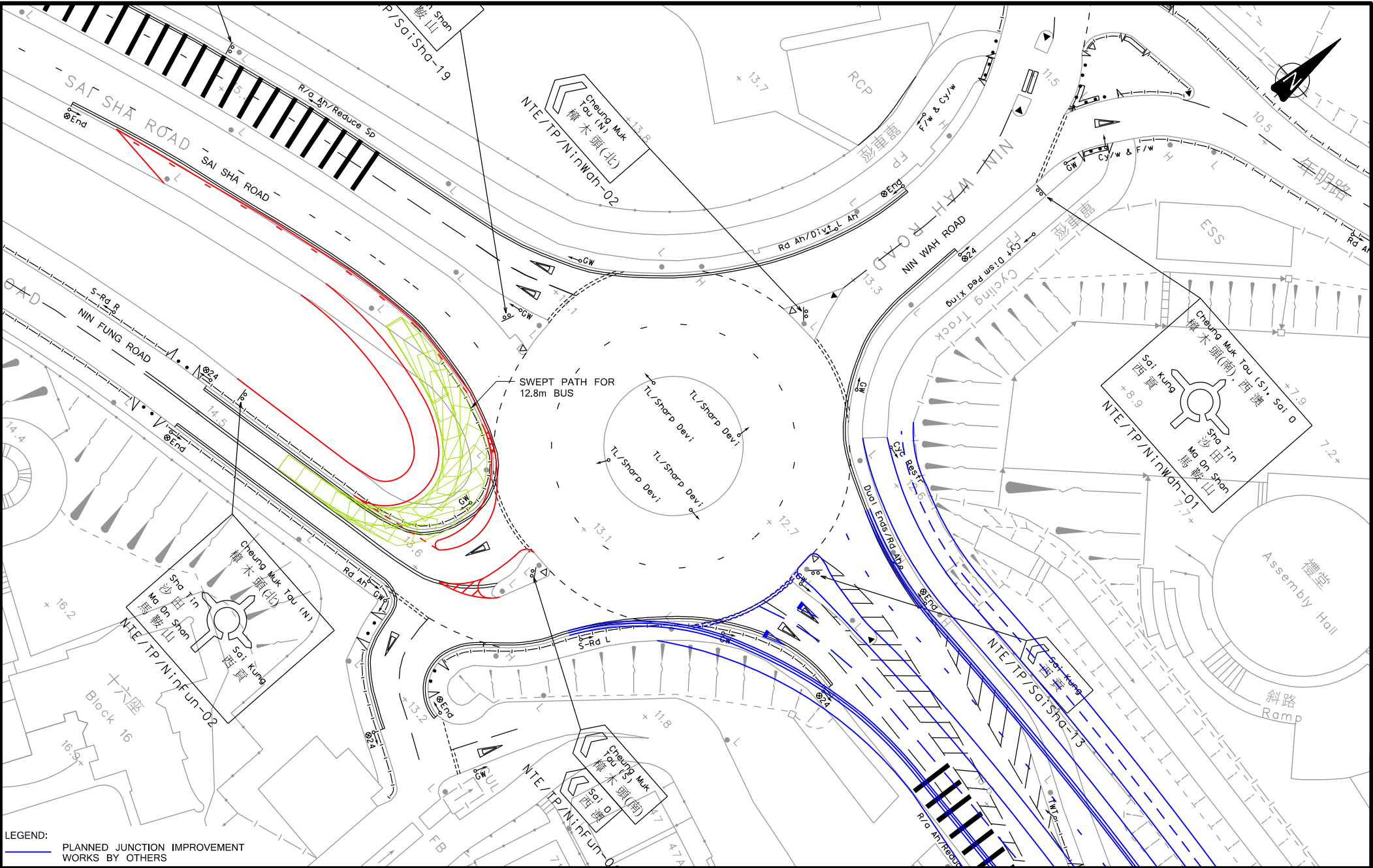

LEGEND:  
— PLANNED JUNCTION IMPROVEMENT WORKS BY OTHERS

|      |             |         |      |
|------|-------------|---------|------|
| Rev. | Description | Checked | Date |
| -    | -           | -       | -    |
| -    | -           | -       | -    |
| -    | -           | -       | -    |
| -    | -           | -       | -    |

|  |
|--|
| Project Title  |
| AGREEMENT NO. CE 80/2014 (CE) SITE FORMATION AND INFRASTRUCTURAL WORKS FOR EIGHT HOUSING SITES IN MA ON SHAN - FEASIBILITY STUDY |

|  |     |         |     |       |           |      |          |             |                   |      |   |
|--|-----|---------|-----|-------|-----------|------|----------|-------------|-------------------|------|---|
| Drawing Title  |     |         |     |       |           |      |          |             |                   |      |   |
| <b>PROPOSED JUNCTION LAYOUT OF<br/>SAI SHA ROAD / NIN WAH ROAD / NIN FUNG ROAD (J13)</b> |     |         |     |       |           |      |          |             |                   |      |   |
| Designed   | SFL | Checked | GPH | Scale | 1:500(A3) | Date | JAN 2020 | Drawing No. | <b>APPENDIX A</b> | Rev. | - |



土木工程拓展署  
Civil Engineering and Development Department



BLACK & VEATCH HONG KONG LIMITED  
黑域工程顧問有限公司

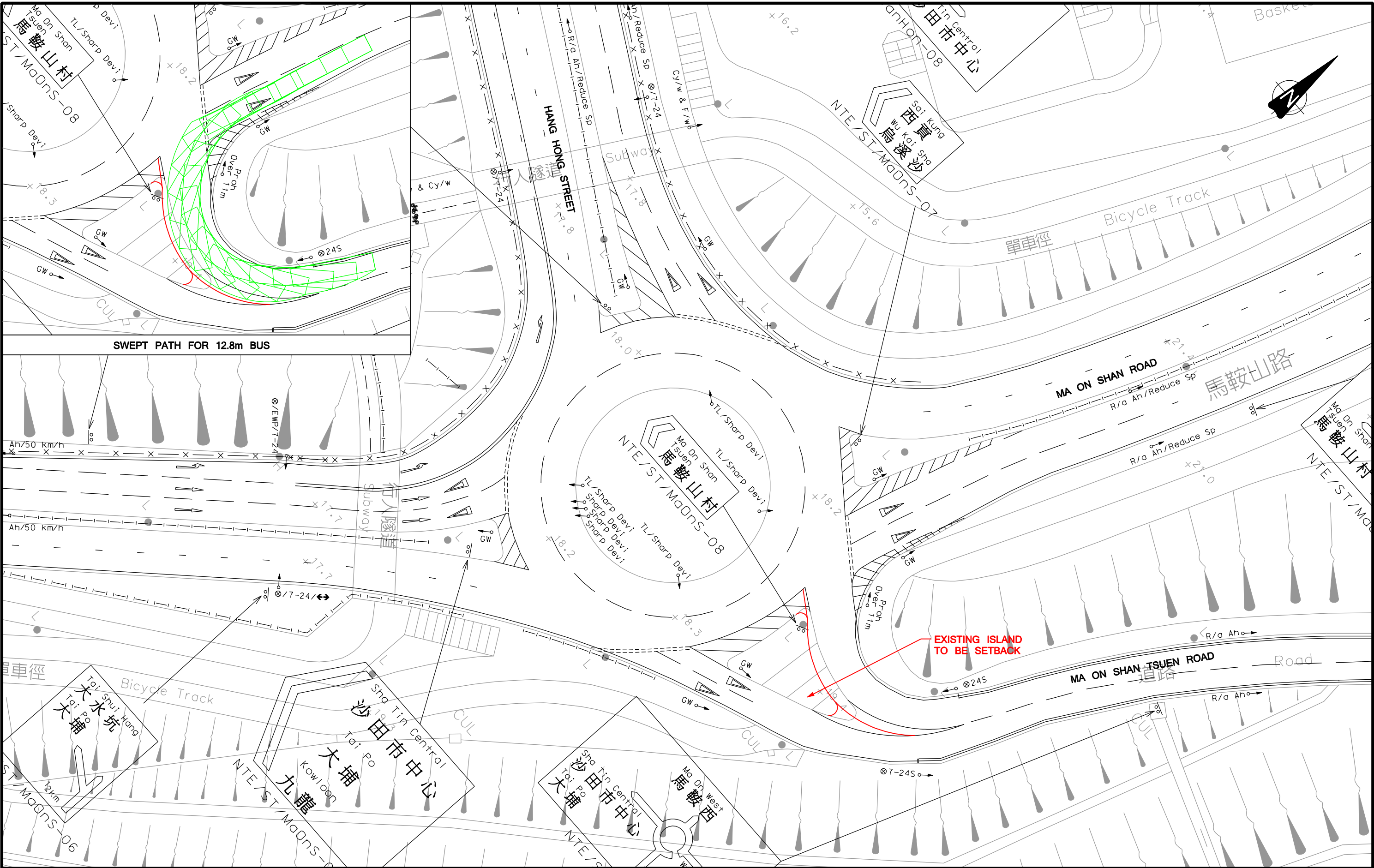

| -    | -           | -       | -    |
|------|-------------|---------|------|
| -    | -           | -       | -    |
| -    | -           | -       | -    |
| -    | -           | -       | -    |
| Rev. | Description | Checked | Date |

Project Title

AGREEMENT NO. CE 80/2014 (CE) SITE FORMATION AND INFRASTRUCTURAL WORKS FOR EIGHT HOUSING SITES IN MA ON SHAN - FEASIBILITY STUDY

|   |            |         |     |       |           |      |          |
|---|------------|---------|-----|-------|-----------|------|----------|
| Drawing Title   |            |         |     |       |           |      |          |
| PROPOSED IMPROVEMENT SCHEME AT JUNCTION OF MA ON SHAN ROAD / HANG HONG STREET (J20) |            |         |     |       |           |      |          |
| Designed  | SFL        | Checked | GPH | Scale | 1:500(A3) | Date | NOV 2019 |
| Drawing No.   | APPENDIX A |         |     | Rev.  | -         |      |          |



土木工程拓展署  
Civil Engineering and Development Department



BLACK & VEATCH HONG KONG LIMITED  
博施工程顧問有限公司



© Copyright by Black & Veatch Hong Kong Limited

REMARKS:

1. FORMATION LEVELS WITHIN PUBLIC HOUSING SITES ARE SUBJECT TO CHANGE AT DETAILED DESIGN STAGE.

LEGEND:

- PROPOSED PUBLIC HOUSING SITE BOUNDARY
- PROPOSED SLOPE
- PROPOSED MASS CONCRETE / L-SHAPED RETAINING STRUCTURES
- PROPOSED BORED PILE WALL
- VEB OF CHEUNG MUK TAU
- PROPOSED CHECK DAM (SUBJECT TO DETAILED DESIGN)
- PROPOSED RIGID BARRIER (SUBJECT TO DETAILED DESIGN)
- TREE OF SPECIES OF CONSERVATION INTEREST (DALBERGIA ODORIFERA)
- LIMIT OF WORKS AREA OF ASSOCIATED INFRASTRUCTURAL WORKS
- I
- TENTATIVE LOCATION OF PROPOSED P (SUBJECT TO ASSESSMENT)

|          |          |                 |         |
|----------|----------|-----------------|---------|
| B        | 10/19    | MINOR AMENDMENT | YLS     |
| A        | 03/19    | MINOR AMENDMENT | YLS     |
| Revision | Date     | Description     | Initial |
|          | Designed | Checked         | Drawn   |
| Initial  | YLS      | DH              | SZ      |
| Date     | 02/18    | 02/18           | 02/18   |
| 02/18    |          |                 |         |
| Approved |          |                 |         |

Agreement no.  
CE 80/2014 (CE)

Project Title  
SITE FORMATION AND INFRASTRUCTURAL WORKS FOR EIGHT HOUSING SITES IN MA ON SHAN - FEASIBILITY STUDY

Drawing Title  
PRELIMINARY TREATMENT AL

(SHEET 1 OF 5)  
Drawing No.  
188563/TS/002A  
Scale  
1 : 1000 (A1)  
1 : 2000 (A3)

土木工程拓展署  
CEDD Civil Engineering and Development Department

BLACK & VEATCH HONG KONG LIMITED  
博威工程顧問有限公司

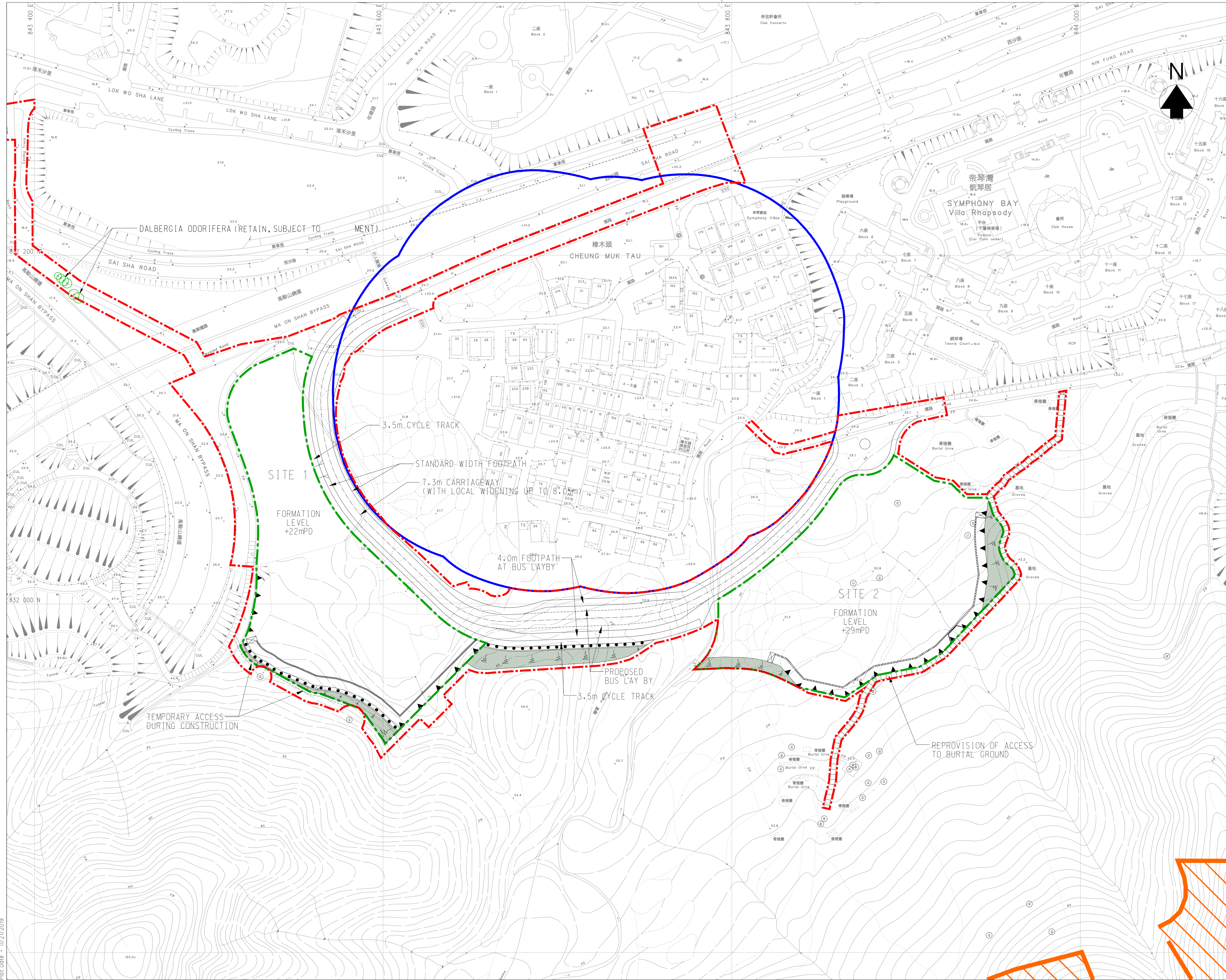

Proposed Locations for Compensatory Planting







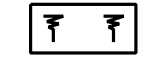

© Copyright by Black & Veatch Hong Kong Limited

REMARKS:

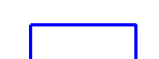
1. FORMATION LEVELS WITHIN PUBLIC HOUSING SITES ARE SUBJECT TO CHANGE AT DETAILED DESIGN STAGE.

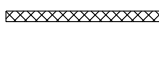
LEGEND:

-  PROPOSED PUBLIC HOUSING SITE BOUNDARY
-  PROPOSED SLOPE
-  PROPOSED MASS CONCRETE / L-SHAPED RETAINING STRUCTURES
-  PROPOSED BORED PILE WALL
-  VEB OF CHEUNG MUK TAU
-  PROPOSED CHECK DAM (SUBJECT TO DETAILED DESIGN)
-  PROPOSED RIGID BARRIER (SUBJECT TO DETAILED DESIGN)
-  LIMIT OF WORKS AREA OF ASSOCIATED INFRASTRUCTURAL WORKS
-  TENTATIVE LOCATION OF PROPOSED L P (SUBJECT TO ASSESSMENT)

|          |          |                 |         |
|----------|----------|-----------------|---------|
| B        | 10/19    | MINOR AMENDMENT | YLS     |
| A        | 03/19    | MINOR AMENDMENT | YLS     |
| Revision | Date     | Description     | Initial |
|          | Designed | Checked         | Drawn   |
| Initial  | YLS      | DH              | SZ      |
| Date     | 02/18    | 02/18           | 02/18   |
| Approved |          |                 |         |

Agreement no.  
CE 80/2014 (CE)

Project Title  
SITE FORMATION AND INFRASTRUCTURAL WORKS FOR EIGHT HOUSING SITES IN MA ON SHAN - FEASIBILITY STUDY

Drawing Title  
PRELIMINARY TREE TREATMENT PROPOSAL

(SHEET 2 OF 5)

|               |                                |
|---------------|--------------------------------|
| Drawing No.   | Scale                          |
| 188563/TS/002 | 1 : 1000 (A1)<br>1 : 2000 (A3) |

土木工程拓展署  
CEDD Civil Engineering and Development Department

  
BLACK & VEATCH HONG KONG LIMITED  
博威工程顧問有限公司

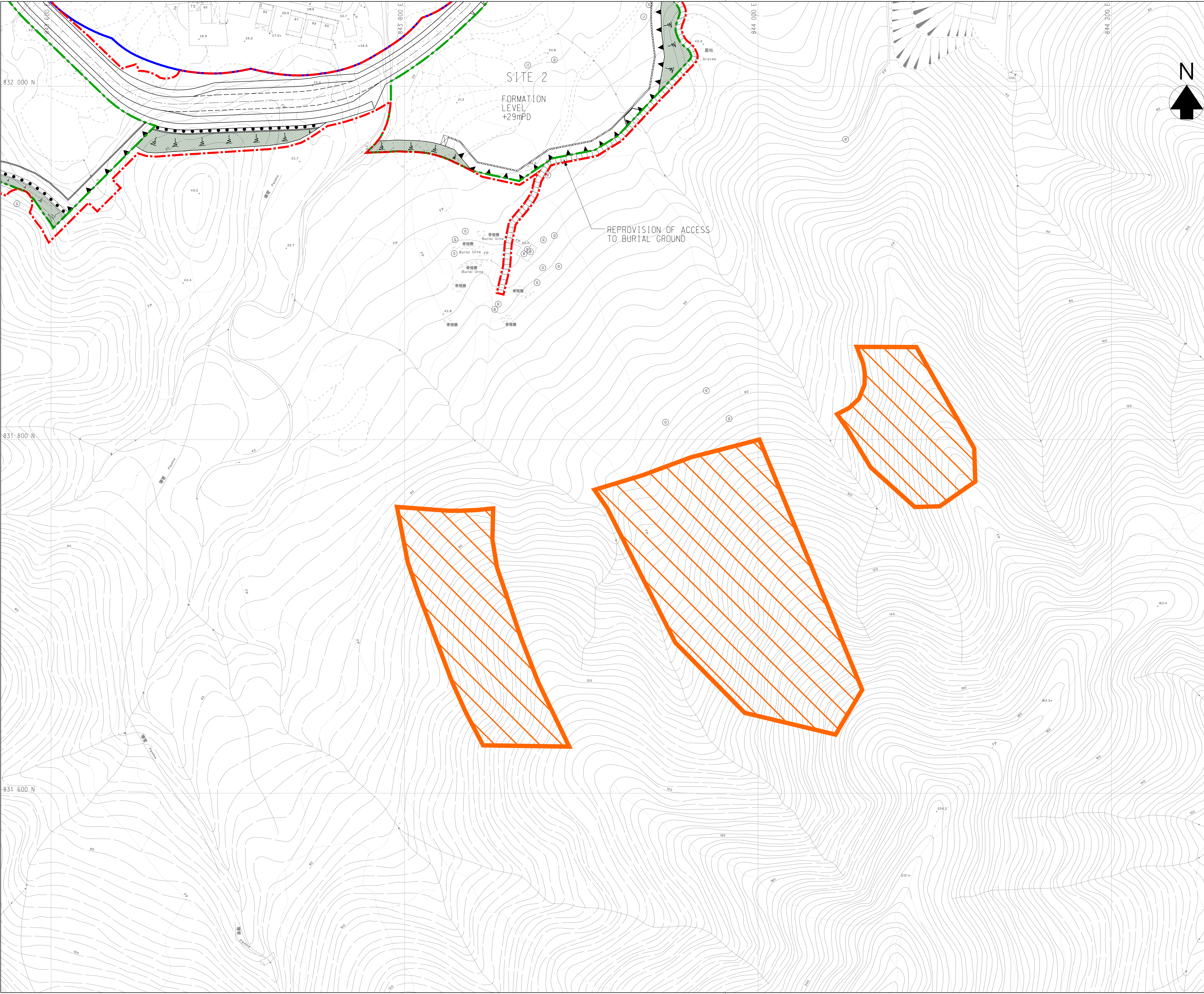



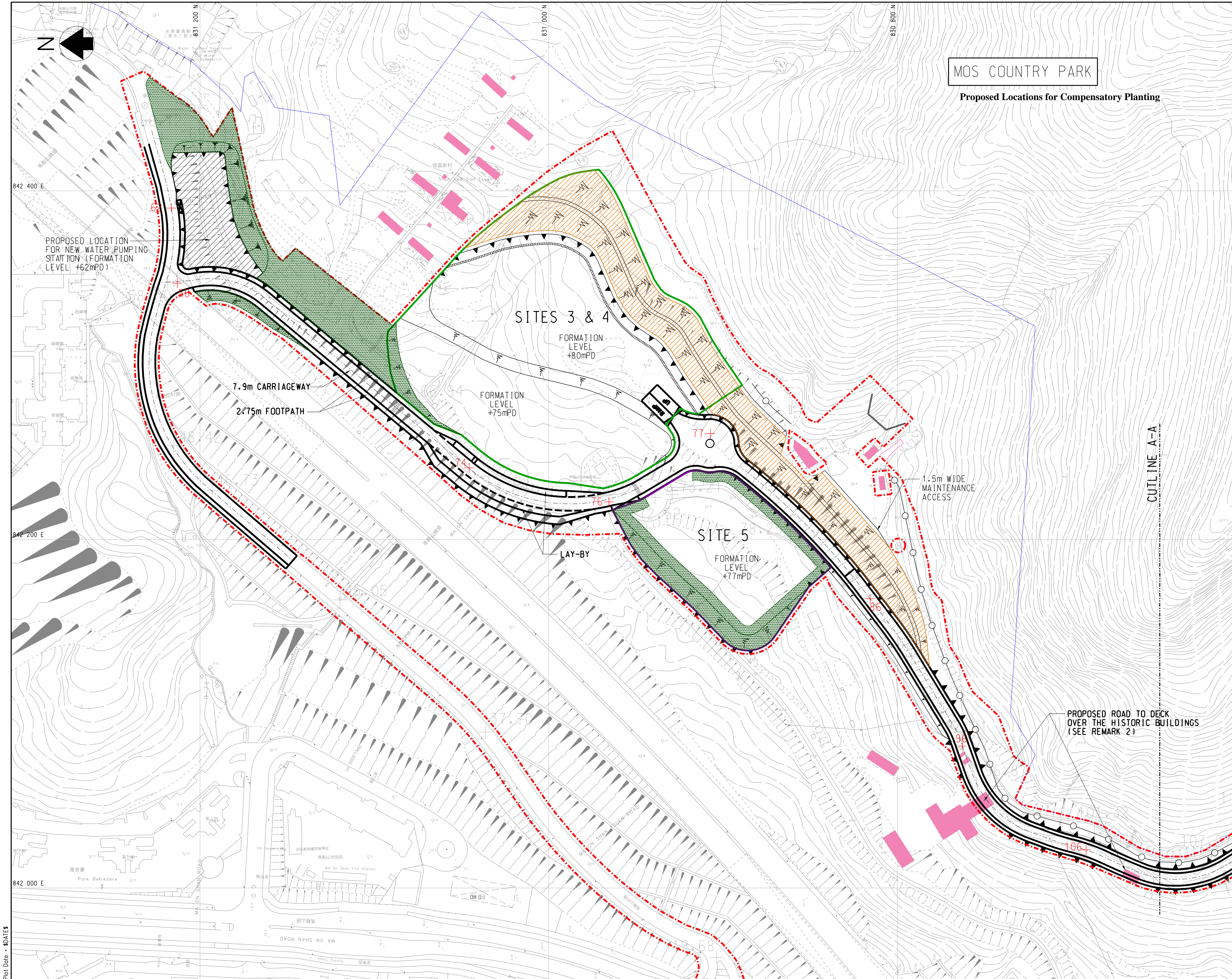

- © Copyright by Black & Veatch Hong Kong Limited
- NOTES:
- FORMATION LEVELS WITHIN PUBLIC HOUSING SITES ARE SUBJECT TO CHANGE AT DETAILED DESIGN STAGE.
  - SHORT BRIDGES FOR SPANNING OVER HISTORIC BUILDINGS.
- LEGEND:
- PROPOSED PUBLIC HOUSING SITE BOUNDARY
  - PROPOSED SCHOOL SITE BOUNDARY
  - PROPOSED SLOPE
  - PROPOSED RETAINING WALL
  - EXISTING ROAD LEVEL
  - PROPOSED ROAD LEVEL
  - COUNTRY PARK BOUNDARY
  - GRADED HISTORIC BUILDING
  - PROPOSED CHECK DAM (SUBJECT TO DETAILED DESIGN)
  - PROPOSED FLEXIBLE BARRIER (SUBJECT TO DETAILED DESIGN)
  - PROPOSED RIGID BARRIER (SUBJECT TO DETAILED DESIGN)
  - LIMIT OF WORKS AREA OF ASSOCIATED INFRASTRUCTURAL WORKS
  - TENTATIVE LOCATION OF PROPOSE COMPENSATORY PLANTING (SUBJECT TO ASSESSMENT)
  - TENTATIVE LOCATION OF PROPOSED WOODLAND COMPENSATION (SUBJECT TO ASSESSMENT)

|          |          |                 |       |         |
|----------|----------|-----------------|-------|---------|
| C        | 08/19    | MINOR AMENDMENT |       | YLS     |
| B        | 03/19    | MINOR AMENDMENT |       | YLS     |
| A        | 09/18    | MINOR AMENDMENT |       | YLS     |
| Revision | Date     | Description     |       | Initial |
|          | Designed | Checked         | Drawn | Checked |
| Initial  | YLS      | DH              | SZ    | LCH     |
| Date     | 02/18    | 02/18           | 02/18 | 02/18   |

|               |  |
|---------------|--|
| Agreement no. | CE 80/2014 (CE)  |
| Project Title | SITE FORMATION AND INFRASTRUCTURAL WORKS FOR EIGHT HOUSING SITES IN MA ON SHAN - FEASIBILITY STUDY |
| Drawing Title | PRELIMINARY TREE TREATMENT PROPOSAL  |

|                |                                |
|----------------|--------------------------------|
| Drawing No.    | Scale                          |
| 188563/TS/003A | 1 : 1000 (A1)<br>1 : 2000 (A3) |

土木工程拓展署  
CEDD Civil Engineering and Development Department

BLACK & VEATCH HONG KONG LIMITED  
博威工程顧問有限公司



© Copyright by Black & Veatch Hong Kong Limited

LEGEND :

- PROPOSED PRIVATE HOUSING SITE BOUNDARY
- PROPOSED SLOPE
- PROPOSED RETAINING WALL
- EXISTING ROAD LEVEL
- PROPOSED ROAD LEVEL
- COUNTRY PARK BOUNDARY
- PROPOSED CHECK DAM (SUBJECT TO DETAILED DESIGN)
- PROPOSED FLEXIBLE BARRIER (SUBJECT TO DETAILED DESIGN)
- LIMIT OF WORKS AREA OF SITES 3 TO 5 AND ASSOCIATED INFRASTRUCTURAL WORKS
- TREE OF SPECIES OF CONSERVATION INTEREST (IXONANTHES RETICULATA)
- R
- I
- TENTATIVE LOCATION OF PROPOSED P (SUBJECT TO ASSESSMENT)

|          |          |                 |         |
|----------|----------|-----------------|---------|
| c        | 08/19    | MINOR AMENDMENT | YLS     |
| B        | 03/19    | MINOR AMENDMENT | YLS     |
| A        | 09/18    | MINOR AMENDMENT | YLS     |
| Revision | Date     | Description     | Initial |
|          | Designed | Checked         | Drawn   |
| Initial  | YLS      | DH              | SZ      |
| Date     | 02/18    | 02/18           | 02/18   |
| Approved |          |                 |         |

Agreement no.  
CE 80/2014 (CE)

Project Title  
SITE FORMATION AND INFRASTRUCTURAL  
WORKS FOR EIGHT HOUSING SITES  
IN MA ON SHAN  
- FEASIBILITY STUDY

Drawing Title  
PRELIMINARY

(SHEET 4 OF 5)

|              |                                |
|--------------|--------------------------------|
| Drawing No.  | Scale                          |
| 188563/TS/00 | 1 : 1000 (A1)<br>1 : 2000 (A3) |

土木工程拓展署  
CEDD Civil Engineering and  
Development Department

BLACK & VEATCH HONG KONG LIMITED  
博威工程顧問有限公司

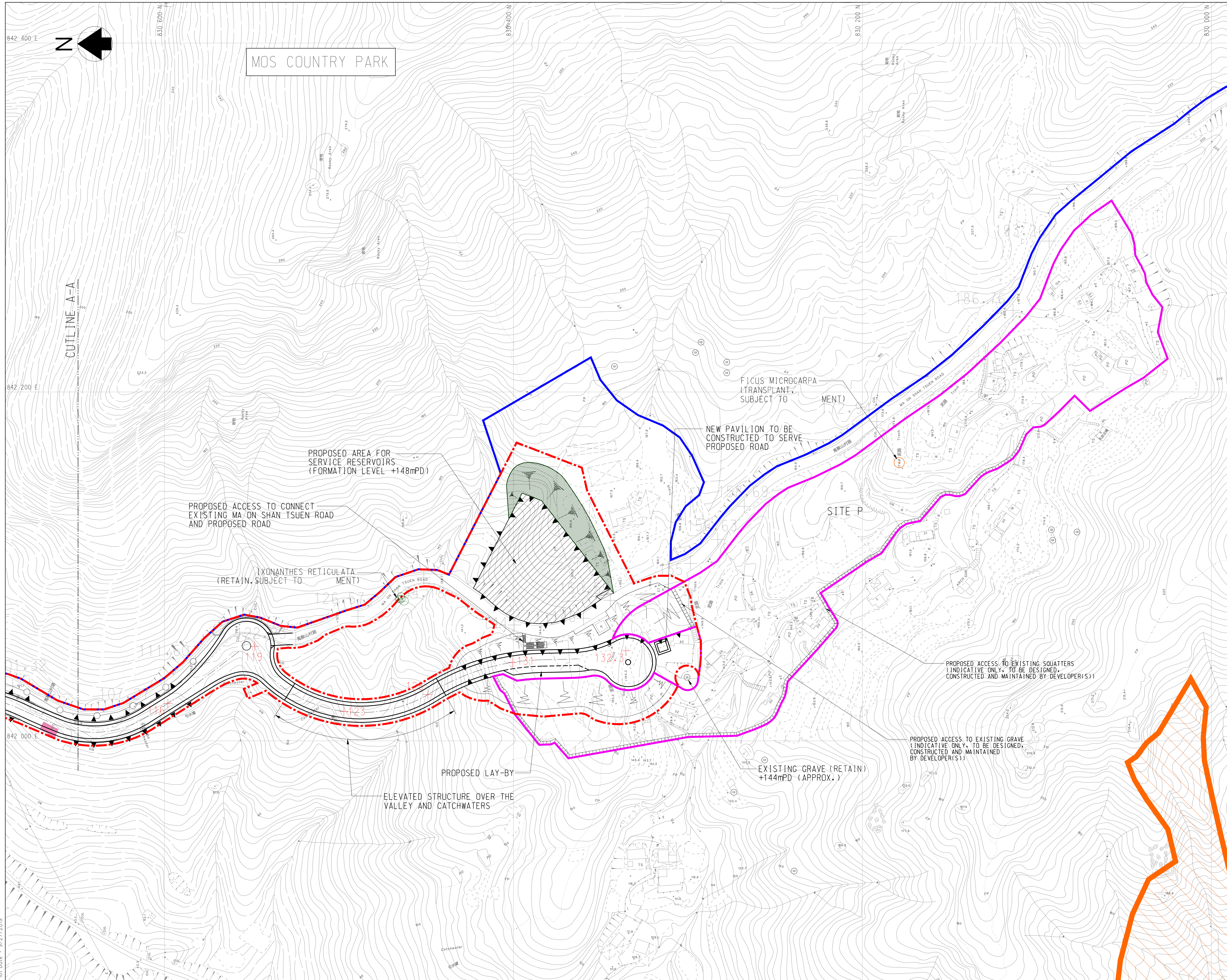

Plot Date = 9/27/2019

CAD Filename = Y:\Daily Work\20190920\ELP\188563-ELP-003B.dgn

Proposed Locations for Compensatory Planting



© Copyright by Black & Veatch Hong Kong Limited

LEGEND:

- PROPOSED PRIVATE HOUSING SITE BOUNDARY
- PROPOSED SLOPE
- PROPOSED RETAINING WALL
- EXISTING ROAD LEVEL
- PROPOSED ROAD LEVEL
- COUNTRY PARK BOUNDARY
- LIMIT OF WORKS AREA OF SITES 3 TO 5 AND ASSOCIATED INFRASTRUCTURAL WORKS
- TREE OF SPECIES OF CONSERVATION INTEREST (IXONANTHES RETICULATA)
- R
- I
- TENTATIVE LOCATION OF PROPOSED L P (SUBJECT TO ASSESSMENT)

|          |          |                 |         |
|----------|----------|-----------------|---------|
| C        | 08/19    | MINOR AMENDMENT | YLS     |
| B        | 03/19    | MINOR AMENDMENT | YLS     |
| A        | 09/18    | MINOR AMENDMENT | YLS     |
| Revision | Date     | Description     | Initial |
|          | Designed | Checked         | Drawn   |
| Initial  | YLS      | DH              | SZ      |
| Date     | 02/18    | 02/18           | 02/18   |
| Approved |          |                 |         |

Agreement no.  
CE 80/2014 (CE)

Project Title  
SITE FORMATION AND INFRASTRUCTURAL  
WORKS FOR EIGHT HOUSING SITES  
IN MA ON SHAN  
- FEASIBILITY STUDY

Drawing Title  
PRELIMINARY TREE  
TREATMENT PROPOSAL

(SHEET 5 OF 5)

|                |                                |
|----------------|--------------------------------|
| Drawing No.    | Scale                          |
| 188563/TS/004B | 1 : 1000 (A1)<br>1 : 2000 (A3) |

土木工程拓展署  
CEDD Civil Engineering and  
Development Department

BLACK & VEATCH HONG KONG LIMITED  
博威工程顧問有限公司

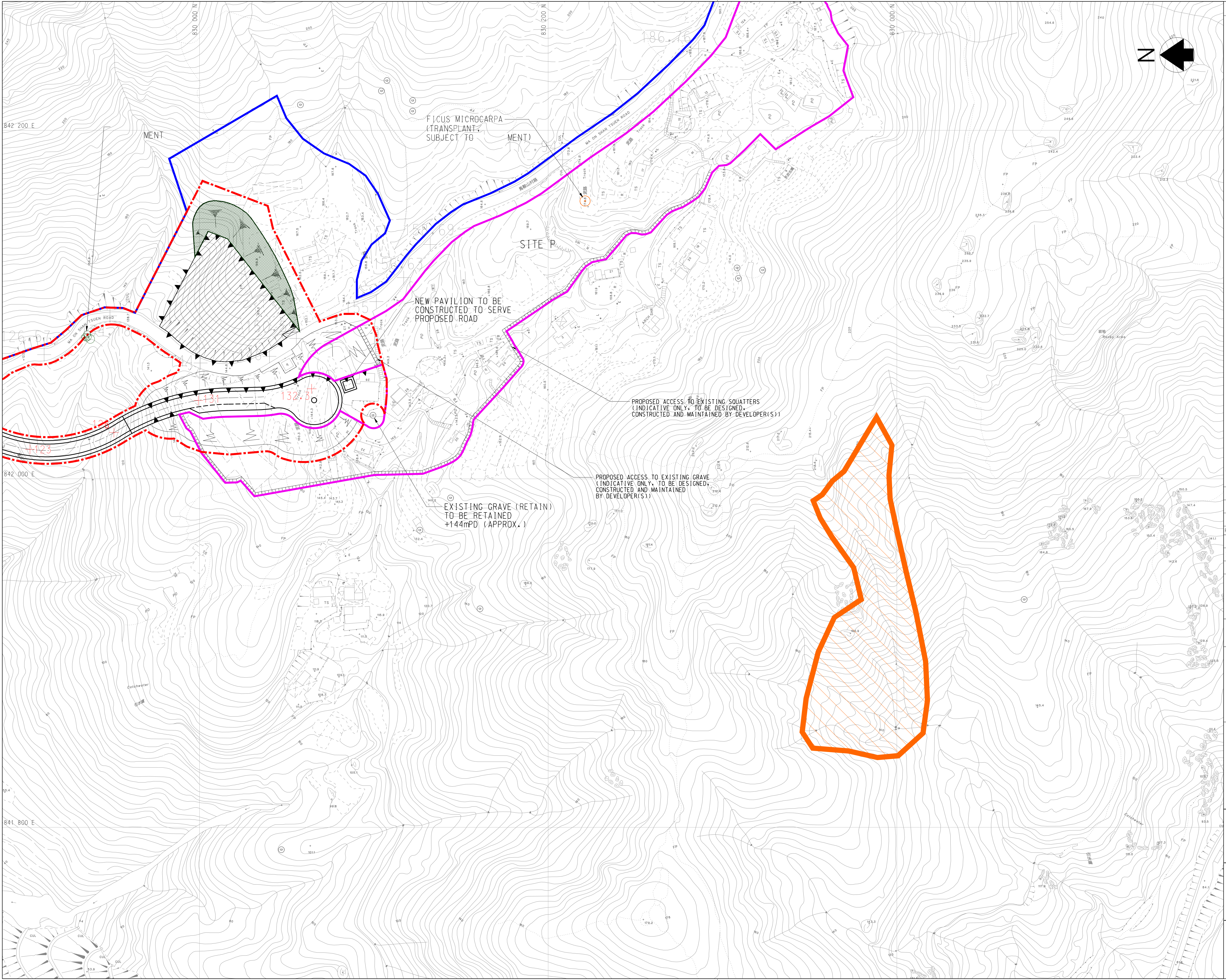



**Provision of Major Community Facilities and Open Space in Ma On Shan**

| Type of Facilities                            | Hong Kong Planning Standards and Guidelines (HKPSG <sup>1</sup> ) | HKPSG Requirement (based on planned population) | Provision          |  | Surplus/ Shortfall (against planned provision) |
|---|---|---|--------------------|--|--|
|   |   |   | Existing Provision | Planned Provision (including Existing Provision) |  |
| District Open Space                           | 10 ha per 100,000 persons <sup>#</sup>                            | 24.30 ha  | 20.68 ha           | 27.31 ha   | +3.01 ha                                       |
| Local Open Space                              | 10 ha per 100,000 persons <sup>#</sup>                            | 24.30 ha  | 40.23 ha           | 46.04 ha   | +21.74 ha                                      |
| Secondary School                              | 1 whole-day classroom for 40 persons aged 12-17                   | 259 classrooms                                  | 352 classrooms     | 352 classrooms                                   | +93 classrooms                                 |
| Primary School                                | 1 whole-day classroom for 25.5 persons aged 6-11                  | 325 classrooms                                  | 308 classrooms     | 386 classrooms                                   | +61 classrooms                                 |
| Kindergarten/ Nursery                         | 34 classrooms for 1,000 children aged 3 to 6                      | 116 classrooms                                  | 152 classrooms     | 159 classrooms                                   | +43 classrooms                                 |
| District Police Station                       | 1 per 200,000 to 500,000 persons                                  | 0   | 1                  | 1  | +1   |
| Divisional Police Station                     | 1 per 100,000 to 200,000 persons                                  | 1   | 1                  | 1  | 0  |
| Hospital                                      | 5.5 beds per 1,000 persons  | 1,382   | 0                  | 0  | -1,382 <sup>2</sup>                            |
| Clinic/Health Centre                          | 1 per 100,000 persons   | 2   | 1                  | 2  | 0  |
| Magistracy (with 8 courtrooms)                | 1 per 660,000 persons   | 0   | 0                  | 0  | 0  |
| Integrated Children and Youth Services Centre | 1 for 12,000 persons aged 6-24                                    | 3   | 5                  | 5  | +2   |

| Type of Facilities                     | Hong Kong Planning Standards and Guidelines (HKPSG <sup>1</sup> )  | HKPSG Requirement (based on planned population) | Provision          |  | Surplus/ Shortfall (against planned provision) |
|--|--|---|--------------------|--|--|
|  |  |   | Existing Provision | Planned Provision (including Existing Provision) |  |
| Integrated Family Services Centre      | 1 for 100,000 to 150,000 persons   | 2   | 2                  | 3  | +1   |
| District Elderly Community Centres     | One in each new development area with a population of around 170,000 or above  | N.A.  | 1                  | 1  | N.A.   |
| Neighbourhood Elderly Centres          | One in a cluster of new and redeveloped housing areas with a population of 15,000 to 20,000 persons, including both public and private housing | N.A.  | 3                  | 6  | N.A.   |
| Community Care Services Facilities     | 17.2 subsidised places per 1,000 elderly persons aged 65 or above  | 1,365 <sup>3</sup>                              | 203                | 491  | -874 <sup>4</sup>                              |
| Residential Care Homes for the Elderly | 21.3 subsidised beds per 1,000 elderly persons aged 65 or above  | 1,691   | 88                 | 548  | -1,143 <sup>4</sup>                            |
| Child Care Centre                      | 100 aided places per 25,000 persons  | 972   | 105                | 305  | -667 <sup>5</sup>                              |
| Library                                | 1 district library for every 200,000 persons   | 1   | 1                  | 1  | 0  |
| Sports Centre                          | 1 per 50,000 to 65,000 persons   | 4   | 2                  | 4  | 0  |
| Sports Ground/ Sport Complex           | 1 per 200,000 to 250,000 persons   | 1   | 1                  | 1  | 0  |
| Swimming Pool Complex – Standard       | 1 complex per 287,000 persons  | 1   | 1                  | 1  | 0  |

Note:

1. The planned population of Ma On Shan New Town would be about 243,000 persons. If including transients, the overall planned population is about 251,300. All population figures have been adjusted to the nearest hundred.
2. Provision of hospital services are assessed by Hospital Authority on a separate regional basis.
3. There is no rigid distribution between centre-based CCS and home-based CCS stated in the Elderly Services Programme Plan. Nonetheless, in general, 60% of CCS demand will be provided by home-based CCS and the remaining 40% will be provided by centre-based CCS.
4. As the revised standards reflect the long-term target towards which the provision of elderly services and facilities would be adjusted progressively subject to the consideration of the SWD in the planning and development process, it may not be appropriate to compare the standards with the provision of elderly services and facilities for the existing population. PlanD and SWD will work closely together to ensure that additional GIC facilities will be included in new and redevelopment proposals from both public and private sectors.
5. This is a long-term target and the actual provision would be subject to the consideration of the SWD in the planning and development process as appropriate. PlanD and SWD will work closely together to ensure that additional GIC facilities will be included in new and redevelopment proposals from both public and private sectors.

# The requirements exclude planned population of transients.

**June 2021**