

LEVEL-1 FL. PLAN

HGV = 1
LGV = 2
AMBULANCE = 1
PARKING = 10

GYU LTD. <small>CHARTERED ENGINEERS & AUTHORIZED PERSONS PROPERTY DEVELOPMENT CONSULTANT</small>	PROJECT PROPOSED REZONING OF THE SITE FROM "R(C)1", "G/IC(4)" AND "GB" TO "R(C)3" FOR 'FLAT' AND 'SOCIAL WELFARE FACILITY' AT NOS. 15 AND 24 STUBBS ROAD, NO. 7 TUNG SHAN TERRACE AND ADJOINING GOVERNMENT LAND, MID-LEVELS EAST, HONG KONG	SCALE 1:300 AS 1:450 AL		REVISION				DRAWING No. FIG-02
		DATE 1. 450 AL		S12A-08	06/12/2022	S12A-12	18/01/2023	
		DRAWN		S12A-09	06/12/2022			
		CHECK		S12A-10	20/12/2022			
		PRINT		S12A-11	09/01/2023			

(資料來源：由申請人於2023年4月25日提交的進一步資料)
(Source: Further information submitted by
the applicant on 25.4.2023)

參考編號
REFERENCE No.
M/H12/23/4

繪圖
DRAWING
1

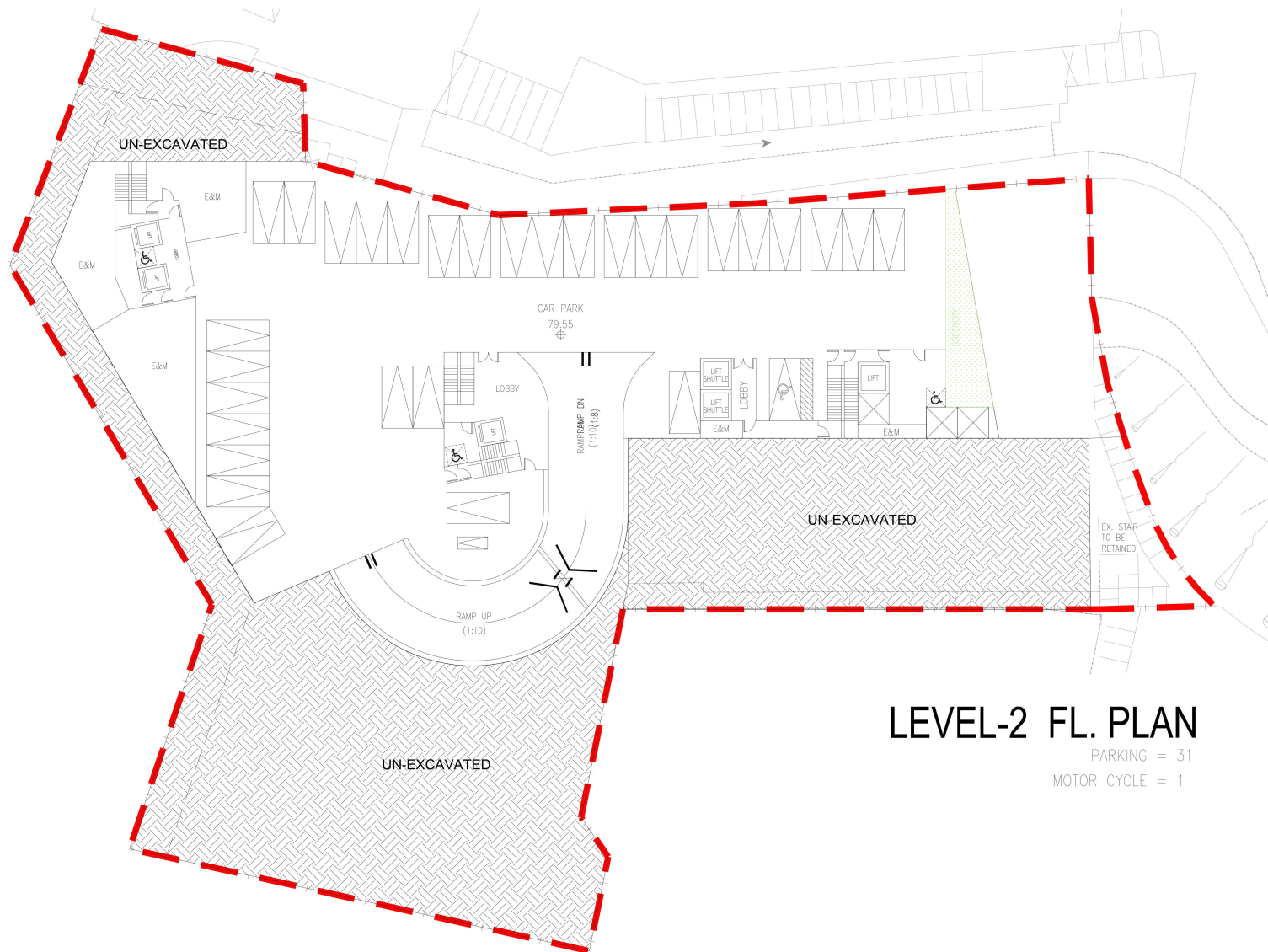

LEVEL-2 FL. PLAN

PARKING = 31
MOTOR CYCLE = 1

GYU LTD. <small>CHARTERED ENGINEERS & AUTHORIZED PERSONS PROPERTY DEVELOPMENT CONSULTANT</small>	PROJECT PROPOSED REZONING OF THE SITE FROM "R(C)1", "G/IC(4)" AND "GB" TO "R(C)3" FOR 'FLAT' AND 'SOCIAL WELFARE FACILITY' AT NOS. 15 AND 24 STUBBS ROAD, NO. 7 TUNG SHAN TERRACE AND ADJOINING GOVERNMENT LAND, MID-LEVELS EAST, HONG KONG	SCALE 1 : 300 (A3) 1 : 450 (A4)	REVISION				DRAWING No. FIG-03
		DATE		S12A-08	06/12/2022	S12A-12	18/01/2023
		DRAWN		S12A-09	06/12/2022		
		CHECK		S12A-10	20/12/2022		
		PRINT		S12A-11	09/01/2023		

(資料來源：由申請人於2023年4月25日提交的進一步資料)
(Source: Further information submitted by
the applicant on 25.4.2023)

參考編號
REFERENCE No.
M/H12/23/4

繪圖
DRAWING
2

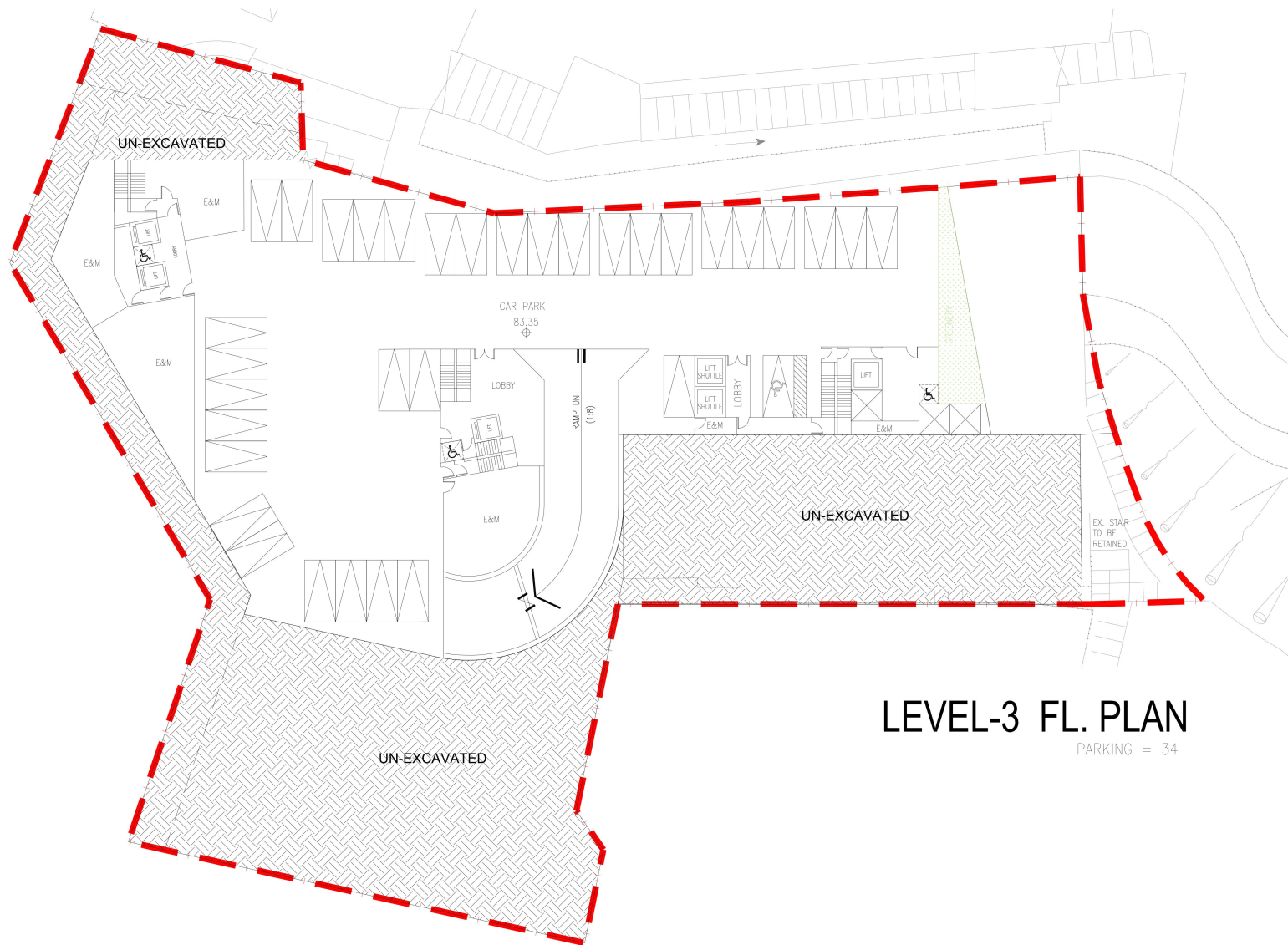

LEVEL-3 FL. PLAN

PARKING = 34

GYU LTD. <small>CHARTERED ENGINEERS & AUTHORIZED PERSONS PROPERTY DEVELOPMENT CONSULTANT</small>	PROJECT PROPOSED REZONING OF THE SITE FROM "R(C)1", "G/IC(4)" AND "GB" TO "R(C)3" FOR 'FLAT' AND 'SOCIAL WELFARE FACILITY' AT NOS. 15 AND 24 STUBBS ROAD, NO. 7 TUNG SHAN TERRACE AND ADJOINING GOVERNMENT LAND, MID-LEVELS EAST, HONG KONG	SCALE 1 : 300 / A3		REVISION				DRAWING No. FIG-04
		DATE 1 : 450 / A4		S12A-08	06/12/2022	S12A-12	18/01/2023	
		DRAWN		S12A-09	06/12/2022			
		CHECK L.L.		S12A-10	20/12/2022			
		PRINT		S12A-11	09/01/2023			

(資料來源：由申請人於2023年4月25日提交的進一步資料)
 (Source: Further information submitted by
 the applicant on 25.4.2023)

參考編號
 REFERENCE No.
M/H12/23/4

繪圖
DRAWING
3



LEVEL-5 FL. PLAN

<div>GYU LTD.</div> <div>CHARTERED ENGINEERS & AUTHORIZED PERSONS PROPERTY DEVELOPMENT CONSULTANT</div>	<div>PROJECT</div> <div>PROPOSED REZONING OF THE SITE FROM "R(C)1", "G/IC(4)" AND "GB" TO "R(C)3" FOR 'FLAT' AND 'SOCIAL WELFARE FACILITY' AT NOS. 15 AND 24 STUBBS ROAD, NO. 7 TUNG SHAN TERRACE AND ADJOINING GOVERNMENT LAND, MID-LEVELS EAST, HONG KONG</div>	SCALE		REVISION				DRAWING No.
		DATE		S12A-08	06/12/2022	S12A-12	18/01/2023	
		DRAWN		S12A-09	06/12/2022			
		CHECK		S12A-10	20/12/2022			
		PRINT		S12A-11	09/01/2023			
				FIG-06				

(資料來源：由申請人於2023年4月25日提交的進一步資料)
(Source: Further information submitted by the applicant on 25.4.2023)

參考編號
REFERENCE No.
M/H12/23/4

繪圖
DRAWING
5

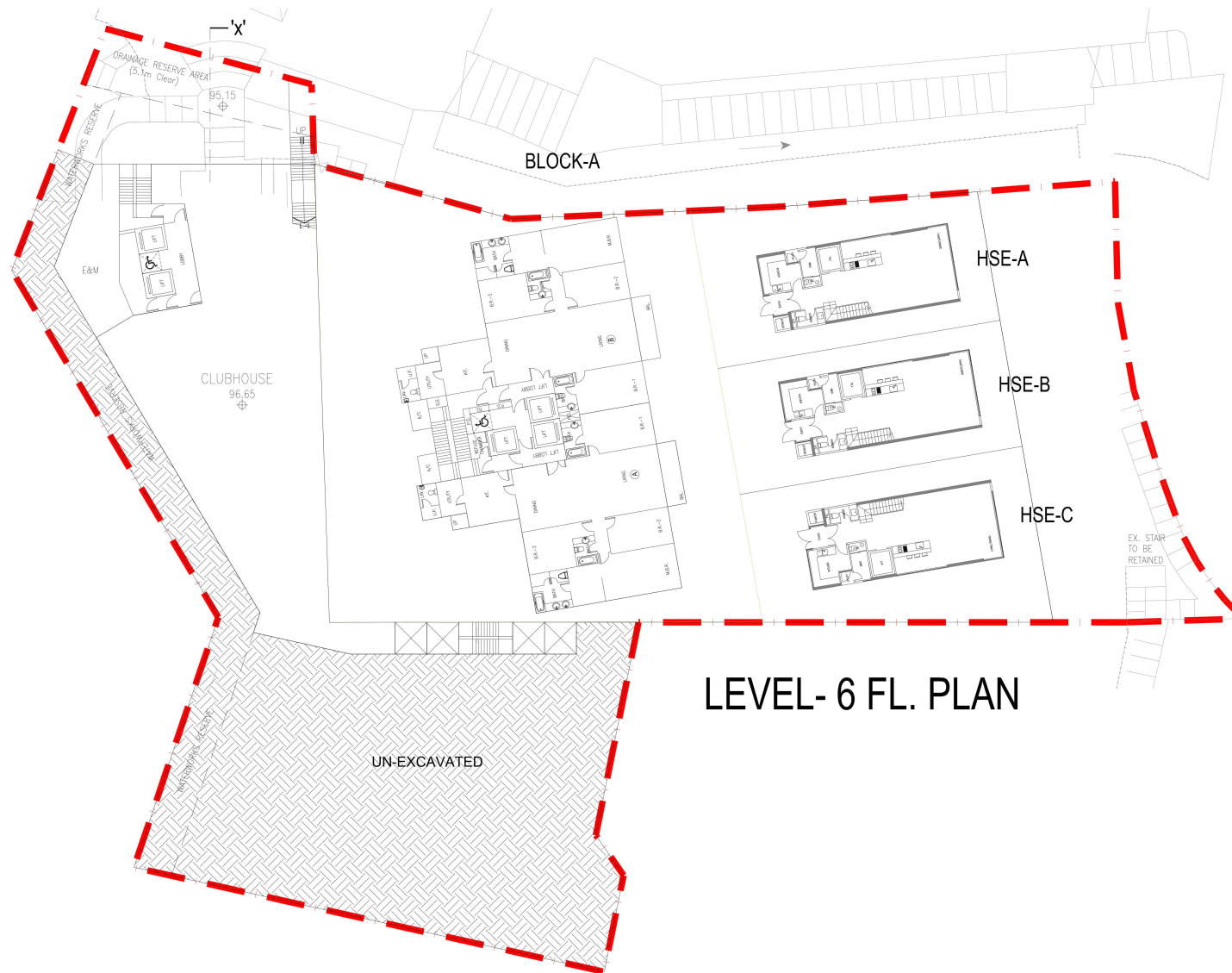

LEVEL-6 FL. PLAN

<div>GYU LTD.</div> <div>CHARTERED ENGINEERS & AUTHORIZED PERSONS PROPERTY DEVELOPMENT CONSULTANT</div>	PROJECT PROPOSED REZONING OF THE SITE FROM "R(C)1", "G/IC(4)" AND "GB" TO "R(C)3" FOR 'FLAT' AND 'SOCIAL WELFARE FACILITY' AT NOS. 15 AND 24 STUBBS ROAD, NO. 7 TUNG SHAN TERRACE AND ADJOINING GOVERNMENT LAND, MID-LEVELS EAST, HONG KONG	SCALE	REVISION				DRAWING No. FIG-07
		DATE	S12A-08	06/12/2022	S12A-12	18/01/2023	
		DRAWN	S12A-09	06/12/2022			
		CHECK	S12A-10	20/12/2022			
		PRINT	S12A-11	09/01/2023			

(資料來源：由申請人於2023年4月25日提交的進一步資料)
(Source: Further information submitted by the applicant on 25.4.2023)

<p>參考編號 REFERENCE No.</p> <p>M/H12/23/4</p>	<p>繪圖 DRAWING</p> <p>6</p>
---	--------------------------------

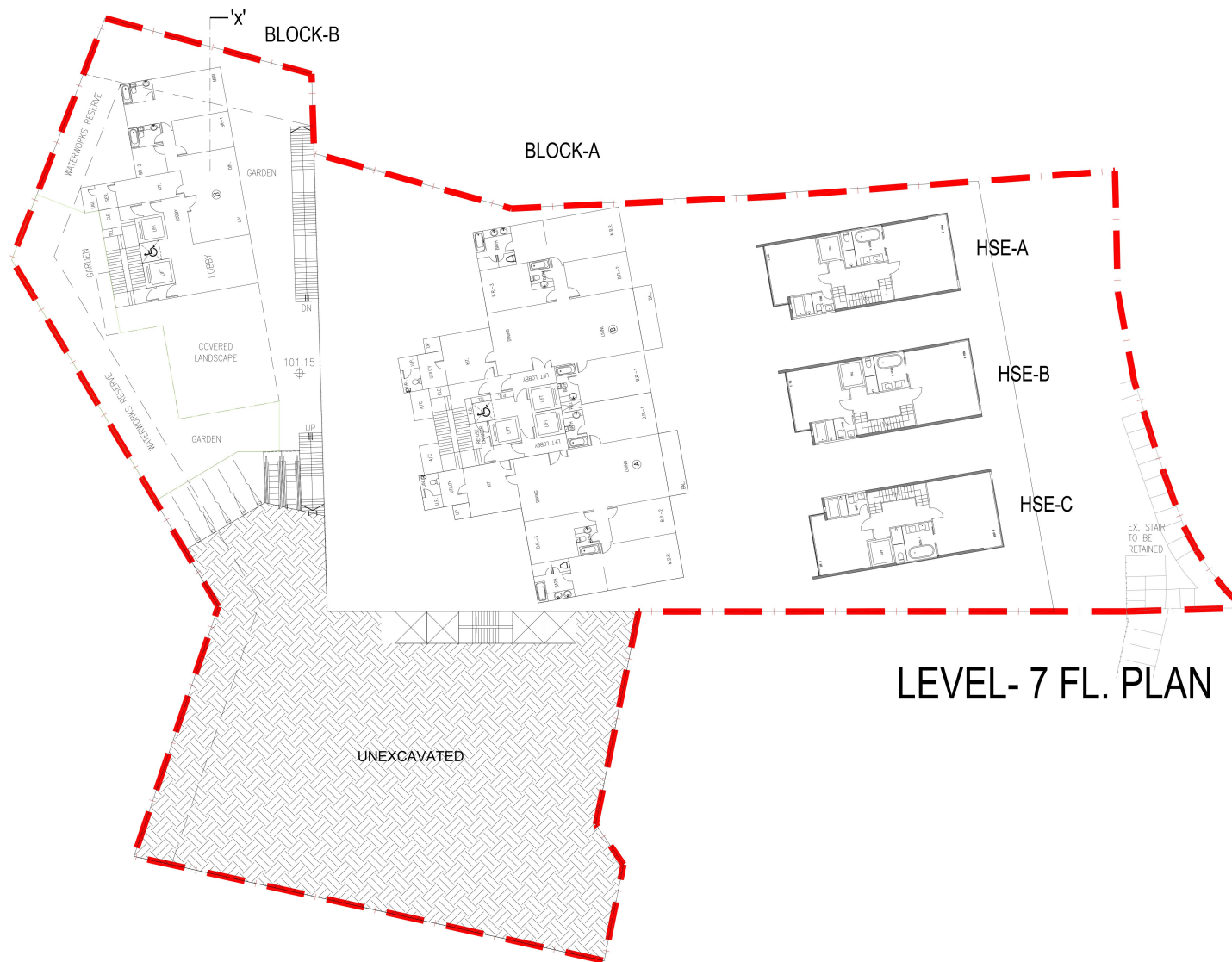

LEVEL-7 FL. PLAN

GYU LTD. <small>CHARTERED ENGINEERS & AUTHORIZED PERSONS PROPERTY DEVELOPMENT CONSULTANT</small>	PROJECT PROPOSED REZONING OF THE SITE FROM "R(C)1", "G/IC(4)" AND "GB" TO "R(C)3" FOR 'FLAT' AND 'SOCIAL WELFARE FACILITY' AT NOS. 15 AND 24 STUBBS ROAD, NO. 7 TUNG SHAN TERRACE AND ADJOINING GOVERNMENT LAND, MID-LEVELS EAST, HONG KONG	SCALE		REVISION				DRAWING No. FIG-08
		DATE		S12A-08	06/12/2022	S12A-12	18/01/2023	
		DRAWN		S12A-09	06/12/2022			
		CHECK		S12A-10	20/12/2022			
		PRINT		S12A-11	09/01/2023			

(資料來源：由申請人於2023年4月25日提交的進一步資料)
(Source: Further information submitted by the applicant on 25.4.2023)

參考編號
REFERENCE No.
M/H12/23/4

繪圖
DRAWING
7



LEVEL-8 FL. PLAN

<div>GYU LTD.</div> <div>CHARTERED ENGINEERS & AUTHORIZED PERSONS PROPERTY DEVELOPMENT CONSULTANT</div>	<div>PROJECT</div> <div>PROPOSED REZONING OF THE SITE FROM "R(C)1", "G/IC(4)" AND "GB" TO "R(C)3" FOR 'FLAT' AND 'SOCIAL WELFARE FACILITY' AT NOS. 15 AND 24 STUBBS ROAD, NO. 7 TUNG SHAN TERRACE AND ADJOINING GOVERNMENT LAND, MID-LEVELS EAST, HONG KONG</div>	SCALE		REVISION				DRAWING No. FIG-09
		DATE		S12A-08	06/12/2022	S12A-12	18/01/2023	
		DRAWN		S12A-09	06/12/2022			
		CHECK		S12A-10	20/12/2022			
		PRINT		S12A-11	09/01/2023			

(資料來源：由申請人於2023年4月25日提交的進一步資料)
(Source: Further information submitted by the applicant on 25.4.2023)

參考編號
REFERENCE No.
M/H12/23/4

繪圖
DRAWING
8

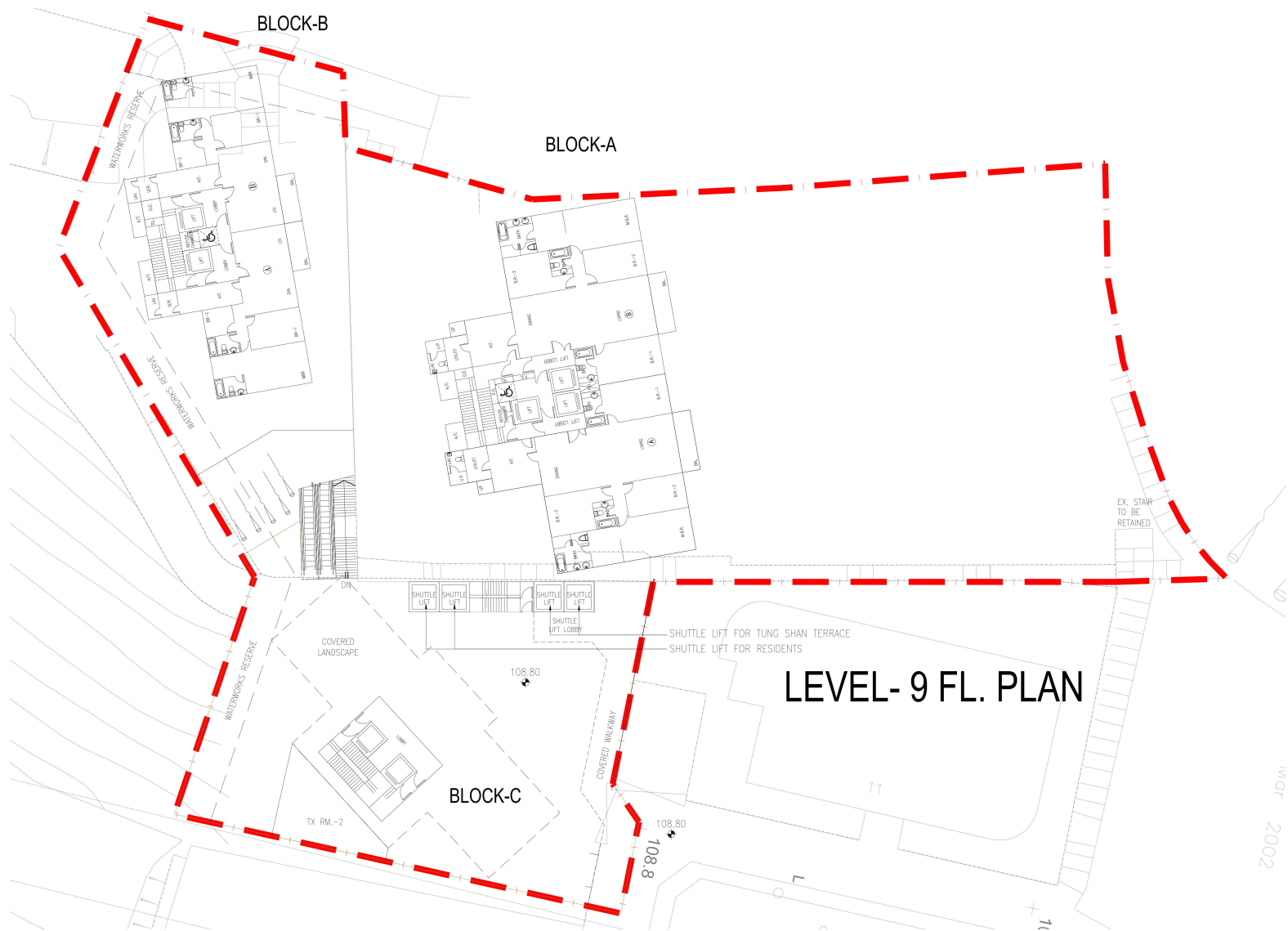

GYU LTD. <small>CHARTERED ENGINEERS & AUTHORIZED PERSONS PROPERTY DEVELOPMENT CONSULTANT</small>	PROJECT PROPOSED REZONING OF THE SITE FROM "R(C)1", "G/IC(4)" AND "GB" TO "R(C)3" FOR 'FLAT' AND 'SOCIAL WELFARE FACILITY' AT NOS. 15 AND 24 STUBBS ROAD, NO. 7 TUNG SHAN TERRACE AND ADJOINING GOVERNMENT LAND, MID-LEVELS EAST, HONG KONG	SCALE		REVISION				DRAWING No. FIG-10
				DATE	06/12/2022	S12A-12	18/01/2023	
				DRAWN	06/12/2022			
				CHECK	20/12/2022			
				PRINT	09/01/2023			

(資料來源：由申請人於2023年4月25日提交的進一步資料)
 (Source: Further information submitted by
 the applicant on 25.4.2023)

參考編號
 REFERENCE No.
M/H12/23/4

繪圖
 DRAWING
9



<div>GYU LTD.</div> <div>CHARTERED ENGINEERS & AUTHORIZED PERSONS PROPERTY DEVELOPMENT CONSULTANT</div>	<div>PROJECT</div> <div>PROPOSED REZONING OF THE SITE FROM "R(C)1", "G/IC(4)" AND "GB" TO "R(C)3" FOR 'FLAT' AND 'SOCIAL WELFARE FACILITY' AT NOS. 15 AND 24 STUBBS ROAD, NO. 7 TUNG SHAN TERRACE AND ADJOINING GOVERNMENT LAND, MID-LEVELS EAST, HONG KONG</div>	SCALE	REVISION				DRAWING No. FIG-11
		DATE	S12A-08	06/12/2022	S12A-12	18/01/2023	
		DRAWN	S12A-09	06/12/2022			
		CHECK	S12A-10	20/12/2022			
		PRINT	S12A-11	09/01/2023			
		FIG-11					

(資料來源：由申請人於2023年4月25日提交的進一步資料)
(Source: Further information submitted by the applicant on 25.4.2023)

參考編號
REFERENCE No.
M/H12/23/4

繪圖
DRAWING
10



GYU LTD. <small>CHARTERED ENGINEERS & AUTHORIZED PERSONS PROPERTY DEVELOPMENT CONSULTANT</small>	PROJECT PROPOSED REZONING OF THE SITE FROM "R(C)1", "G/IC(4)" AND "GB" TO "R(C)3" FOR 'FLAT' AND 'SOCIAL WELFARE FACILITY' AT NOS. 15 AND 24 STUBBS ROAD, NO. 7 TUNG SHAN TERRACE AND ADJOINING GOVERNMENT LAND, MID-LEVELS EAST, HONG KONG	SCALE		REVISION				DRAWING No. FIG-12
		DATE		S12A-08	06/12/2022	S12A-12	18/01/2023	
		DRAWN		S12A-09	06/12/2022			
		CHECK		S12A-10	20/12/2022			
		PRINT		S12A-11	09/01/2023			

(資料來源：由申請人於2023年4月25日提交的進一步資料)
 (Source: Further information submitted by
 the applicant on 25.4.2023)

參考編號
 REFERENCE No.
 M/H12/23/4

繪圖
 DRAWING
 11

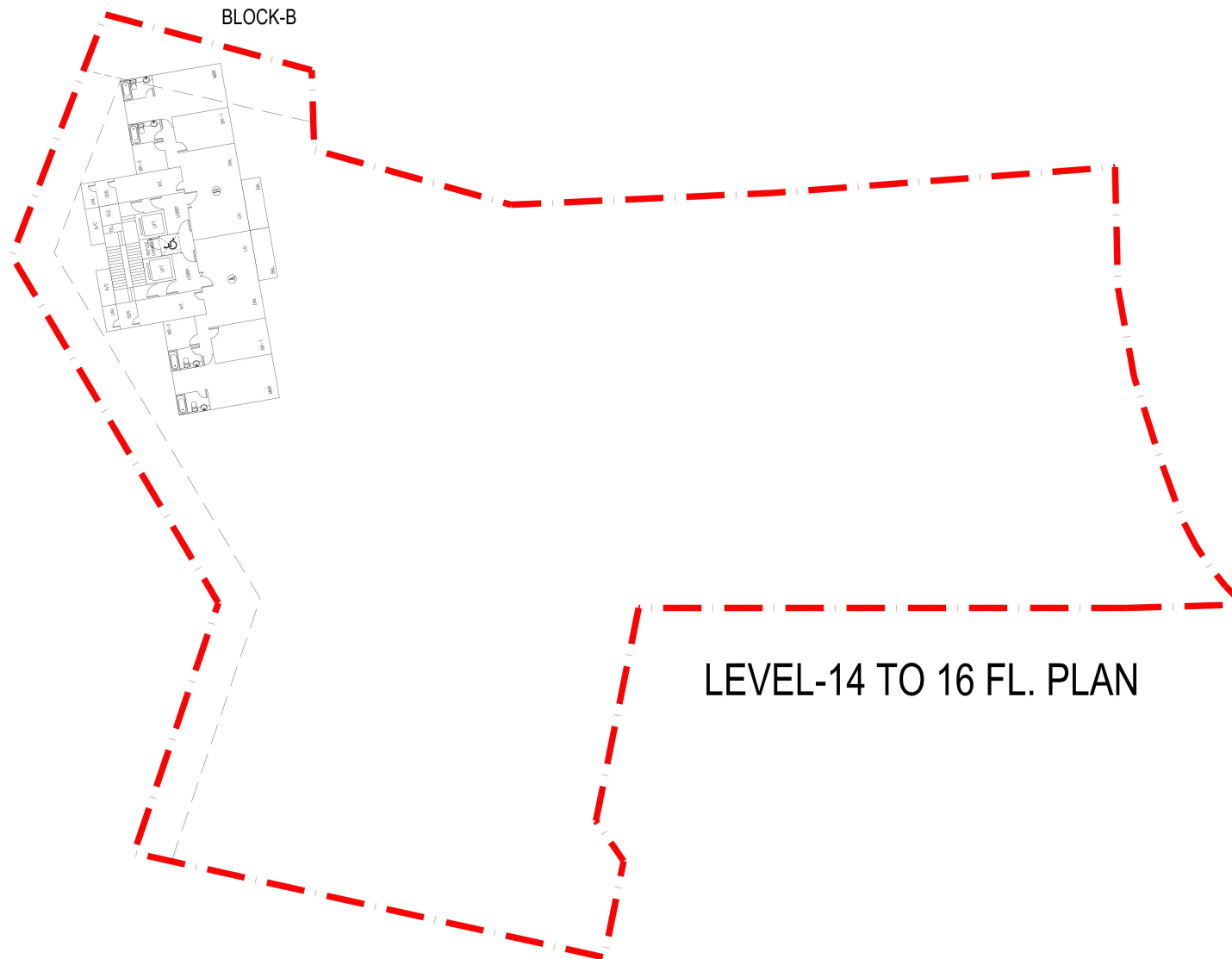

<div>GYU LTD.</div> <div>CHARTERED ENGINEERS & AUTHORIZED PERSONS PROPERTY DEVELOPMENT CONSULTANT</div>	<div>PROJECT</div> <div>PROPOSED REZONING OF THE SITE FROM "R(C)1", "G/IC(4)" AND "GB" TO "R(C)3" FOR 'FLAT' AND 'SOCIAL WELFARE FACILITY' AT NOS. 15 AND 24 STUBBS ROAD, NO. 7 TUNG SHAN TERRACE AND ADJOINING GOVERNMENT LAND, MID-LEVELS EAST, HONG KONG</div>	SCALE	REVISION					DRAWING No.
		DATE	S12A-08	06/12/2022	S12A-12	18/01/2023		
		DRAWN	S12A-09	06/12/2022				
		CHECK	S12A-10	20/12/2022				
		PRINT	S12A-11	09/01/2023				
		FIG-13						

(資料來源：由申請人於2023年4月25日提交的進一步資料)
(Source: Further information submitted by the applicant on 25.4.2023)

參考編號
REFERENCE No.
M/H12/23/4

繪圖
DRAWING
12

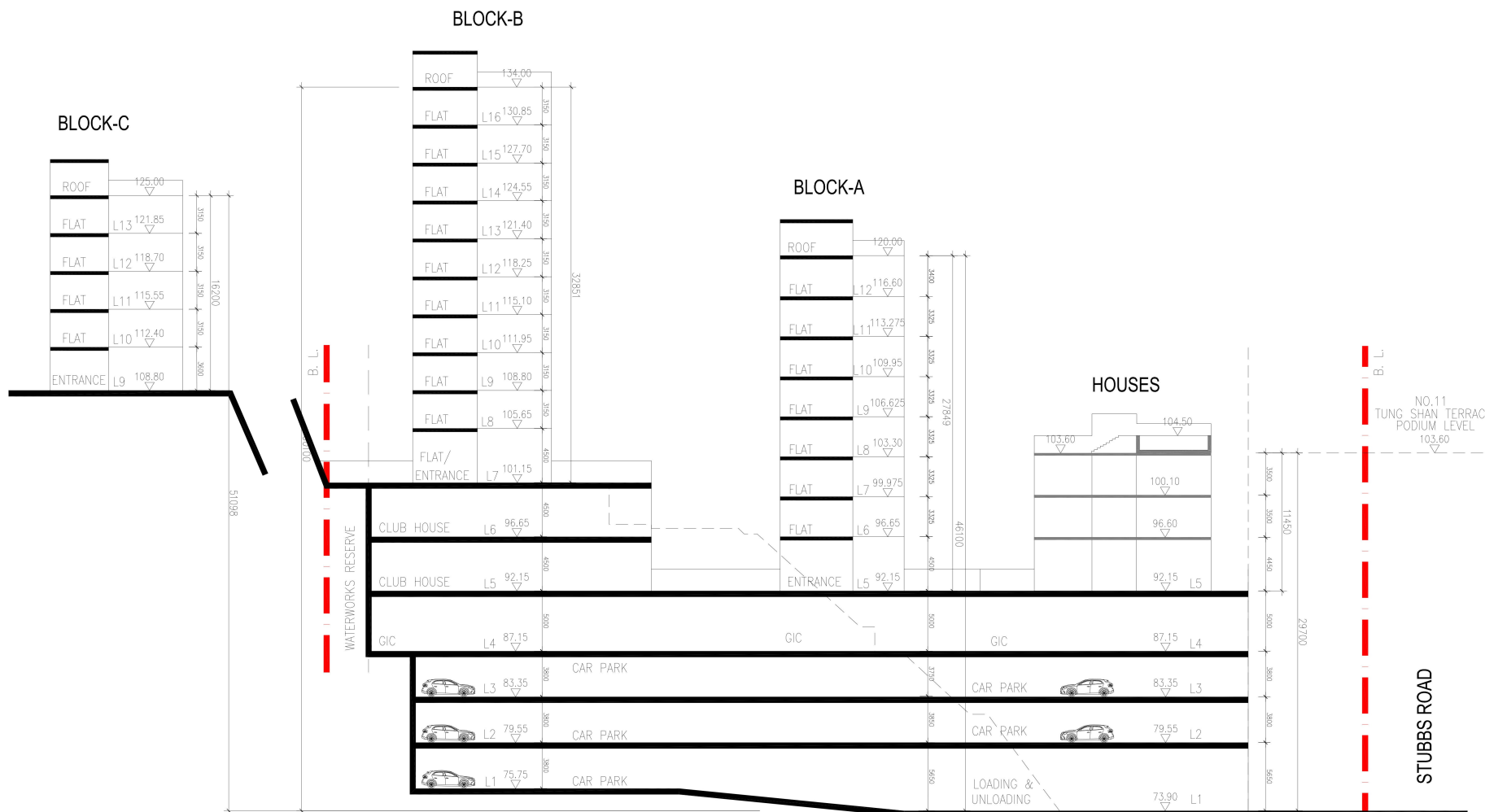

SECTIONAL DIAGRAM

GYU LTD. <small>CHARTERED ENGINEERS & AUTHORIZED PERSONS PROPERTY DEVELOPMENT CONSULTANT</small>	PROJECT PROPOSED REZONING OF THE SITE FROM "R(C)1", "G/IC(4)" AND "GB" TO "R(C)3" FOR 'FLAT' AND 'SOCIAL WELFARE FACILITY' AT NOS. 15 AND 24 STUBBS ROAD, NO. 7 TUNG SHAN TERRACE AND ADJOINING GOVERNMENT LAND, MID-LEVELS EAST, HONG KONG	SCALE 1:300 AS 1:450 AT	REVISION				DRAWING No. FIG-14
		DATE	S12A-08	06/12/2022	S12A-12	18/01/2023	
		DRAWN	S12A-09	06/12/2022			
		CHECK	S12A-10	20/12/2022			
		PRINT	S12A-11	09/01/2023			

(資料來源：由申請人於2023年4月25日提交的進一步資料)
(Source: Further information submitted by the applicant on 25.4.2023)

參考編號
REFERENCE No.
M/H12/23/4

繪圖
DRAWING
13

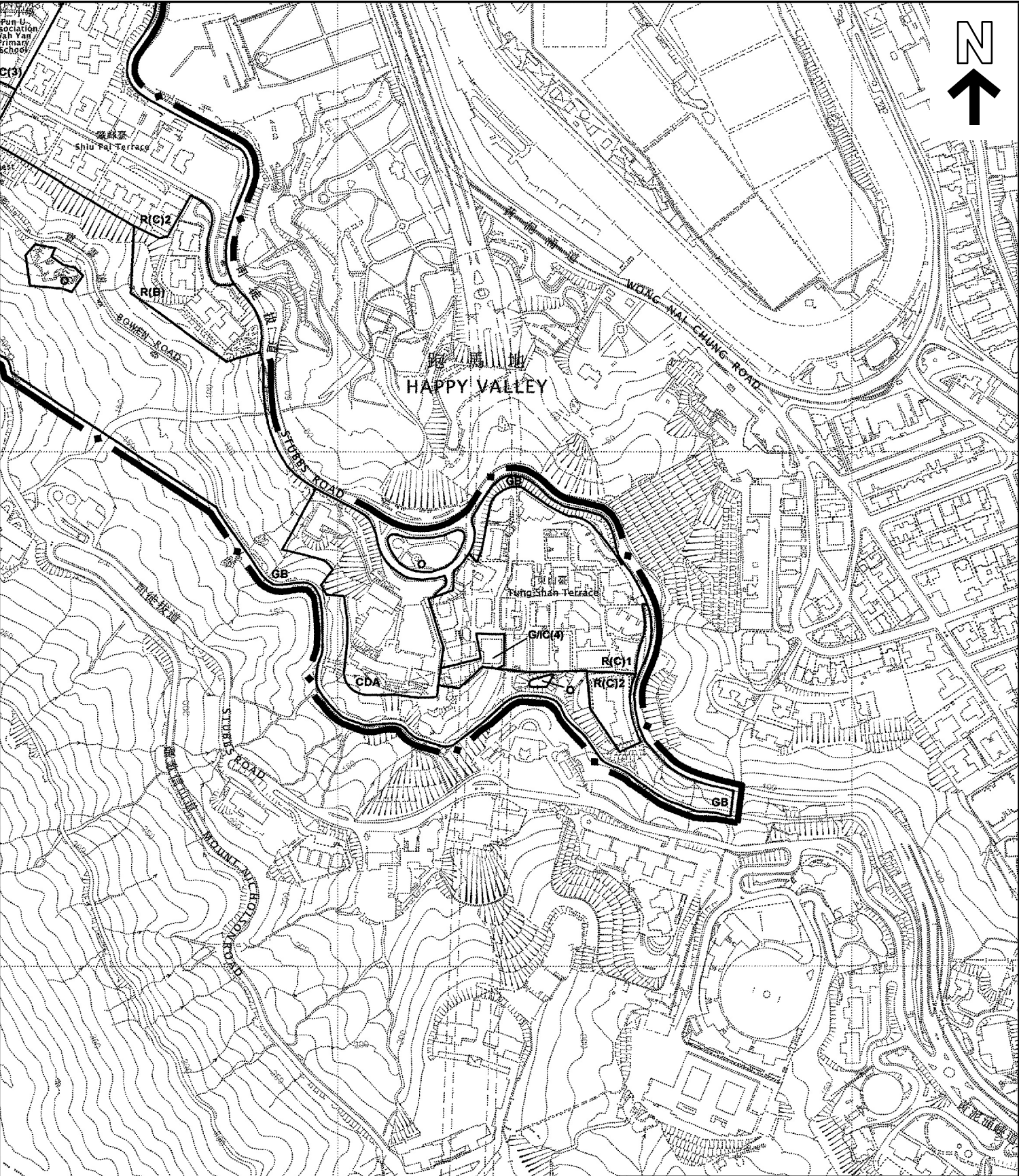

現存在分區計劃大綱核准圖編號S/H12/12的地帶
EXISTING ZONINGS ON OZP PLAN No. S/H12/12

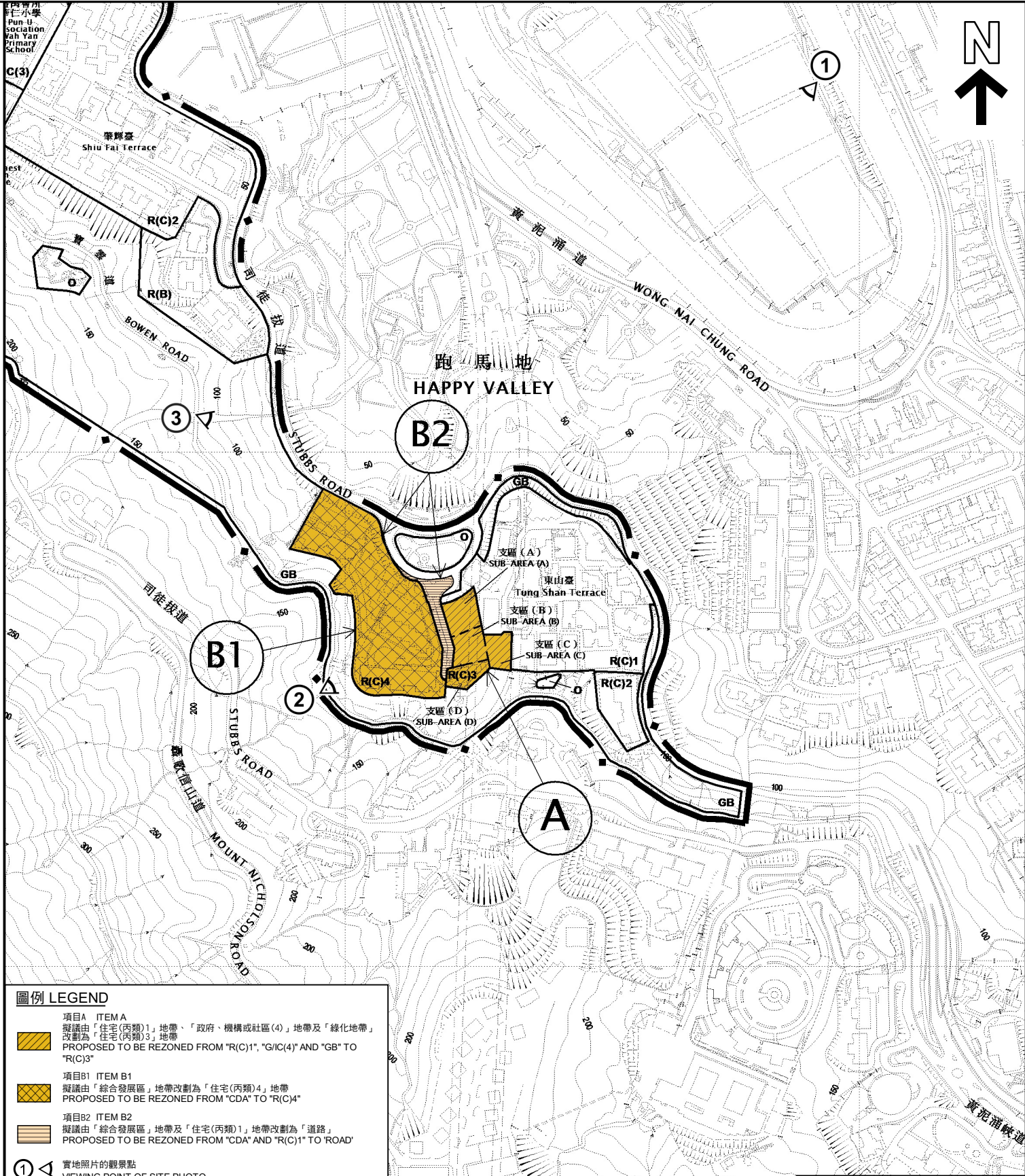

圖例 LEGEND

項目A ITEM A
擬議由「住宅(丙類)1」地帶、「政府、機構或社區(4)」地帶及「綠化地帶」改劃為「住宅(丙類)3」地帶
PROPOSED TO BE REZONED FROM "R(C)1", "G/C(4)" AND "GB" TO "R(C)3"

項目B1 ITEM B1
擬議由「綜合發展區」地帶改劃為「住宅(丙類)4」地帶
PROPOSED TO BE REZONED FROM "CDA" TO "R(C)4"

項目B2 ITEM B2
擬議由「綜合發展區」地帶及「住宅(丙類)1」地帶改劃為「道路」
PROPOSED TO BE REZONED FROM "CDA" AND "R(C)1" TO "ROAD"

① 實地照片的觀景點
VIEWING POINT OF SITE PHOTO

地點界線只作識別用
SITE BOUNDARY FOR IDENTIFICATION PURPOSE ONLY

擬議修訂項目
PROPOSED AMENDMENTS

本摘要圖於2023年12月15日擬備，
所根據的資料為於2010年7月6日
核准的分區計劃大綱圖編號S/H12/12
EXTRACT PLAN PREPARED ON
15.12.2023 BASED ON OUTLINE ZONING
PLAN No. S/H12/12 APPROVED ON
6.7.2010

分區計劃大綱圖上現有與擬議用途地帶的比較
COMPARISON OF EXISTING AND PROPOSED ZONINGS ON THE OZP
半山區東部分區計劃大綱核准圖編號S/H12/12的擬議修訂
PROPOSED AMENDMENTS TO THE APPROVED
MID-LEVELS EAST OUTLINE ZONING PLAN No. S/H12/12
修訂項目A、B1及B2
AMENDMENT ITEMS A, B1 & B2
SCALE 1:5,000 比例尺



規劃署
PLANNING DEPARTMENT



參考編號
REFERENCE No.
M/H12/23/4

圖 PLAN
1

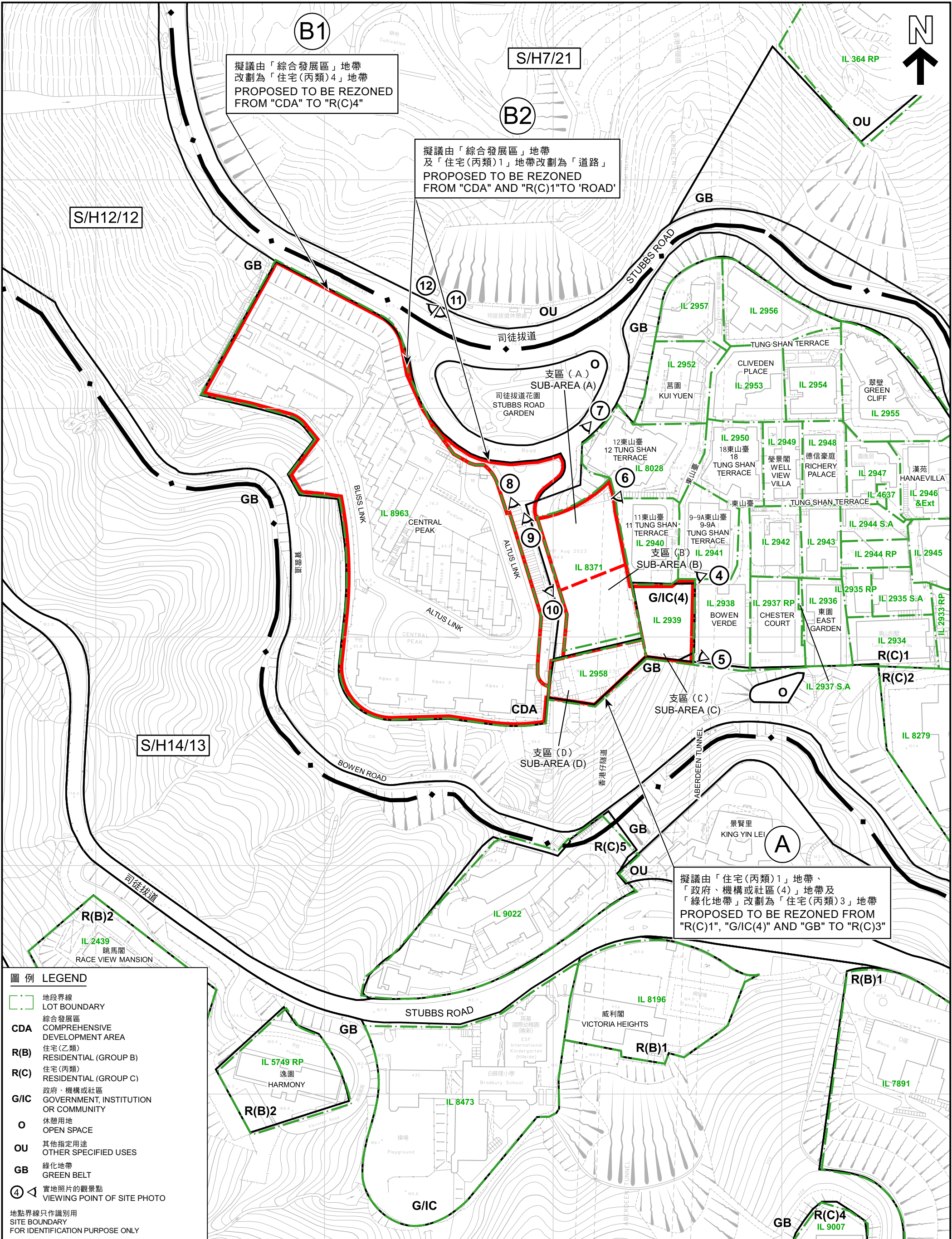



地點界線只作識別用
SITE BOUNDARY
FOR IDENTIFICATION PURPOSE ONLY

本摘要圖於2023年12月13日擬備，所根據的資料為地政總署於2022年12月23日拍得的航攝照片編號E178387C
EXTRACT PLAN PREPARED ON 13.12.2023
BASED ON AERIAL PHOTO No. E178387C
TAKEN ON 23.12.2022 BY
LANDS DEPARTMENT

航攝照片 AERIAL PHOTO

半山區東部分區計劃大綱核准圖編號S/H12/12的擬議修訂
PROPOSED AMENDMENTS TO THE APPROVED
MID-LEVELS EAST OUTLINE ZONING PLAN No. S/H12/12
修訂項目A、B1及B2
AMENDMENT ITEMS A, B1 & B2

規劃署
PLANNING
DEPARTMENT

參考編號
REFERENCE No.
M/H12/23/4

圖 PLAN
3

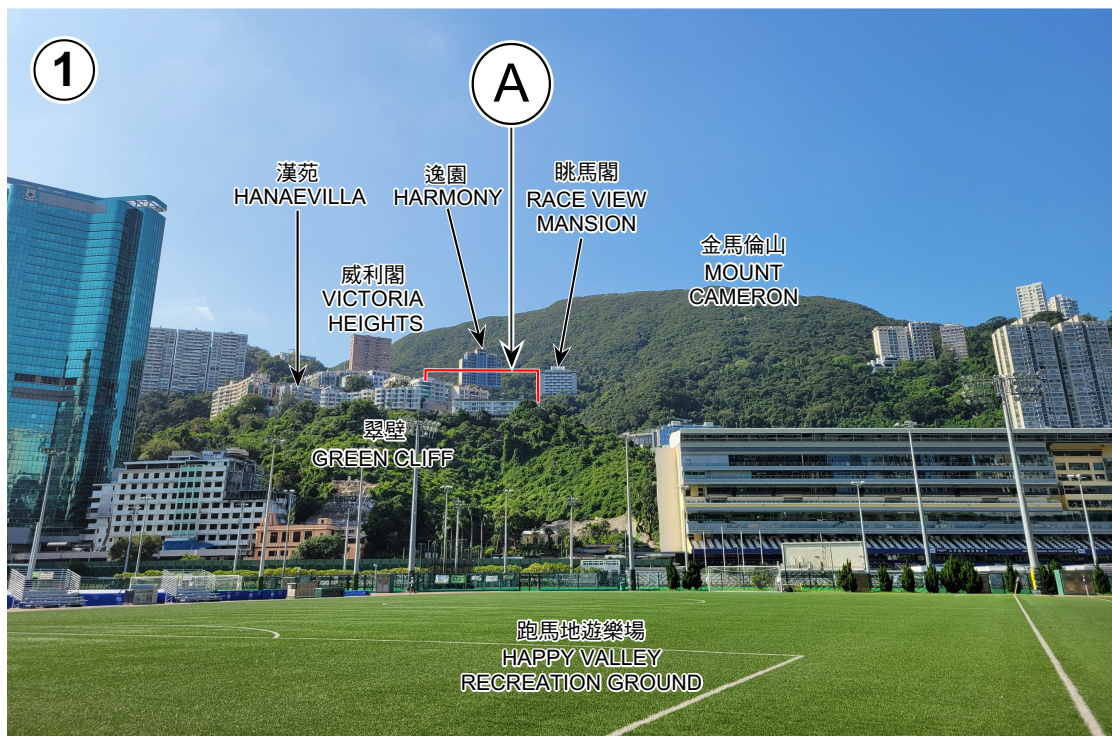

A

擬議由「住宅(丙類)1」地帶、
「政府、機構或社區(4)」地帶及
「綠化地帶」改劃為「住宅(丙類)3」地帶
PROPOSED TO BE REZONED FROM
"R(C)1", "G/IC(4)" AND "GB" TO "R(C)3"



B1

擬議由「綜合發展區」地帶
改劃為「住宅(丙類)4」地帶
PROPOSED TO BE REZONED
FROM "CDA" TO "R(C)4"

地點界線只作識別用
SITE BOUNDARY
FOR IDENTIFICATION PURPOSE ONLY

實地照片 SITE PHOTOS

本圖於2023年12月15日擬備，所根據的
資料為攝於2023年11月6日的實地照片

PLAN PREPARED ON 15.12.2023
BASED ON SITE PHOTOS
TAKEN ON 6.11.2023

半山區東部分區計劃大綱核准圖編號S/H12/12的擬議修訂
PROPOSED AMENDMENTS TO THE APPROVED
MID-LEVELS EAST OUTLINE ZONING PLAN No. S/H12/12

修訂項目A、B1及B2
AMENDMENT ITEMS A, B1 & B2

規劃署
PLANNING
DEPARTMENT



參考編號
REFERENCE No.
M/H12/23/4

圖 PLAN
4

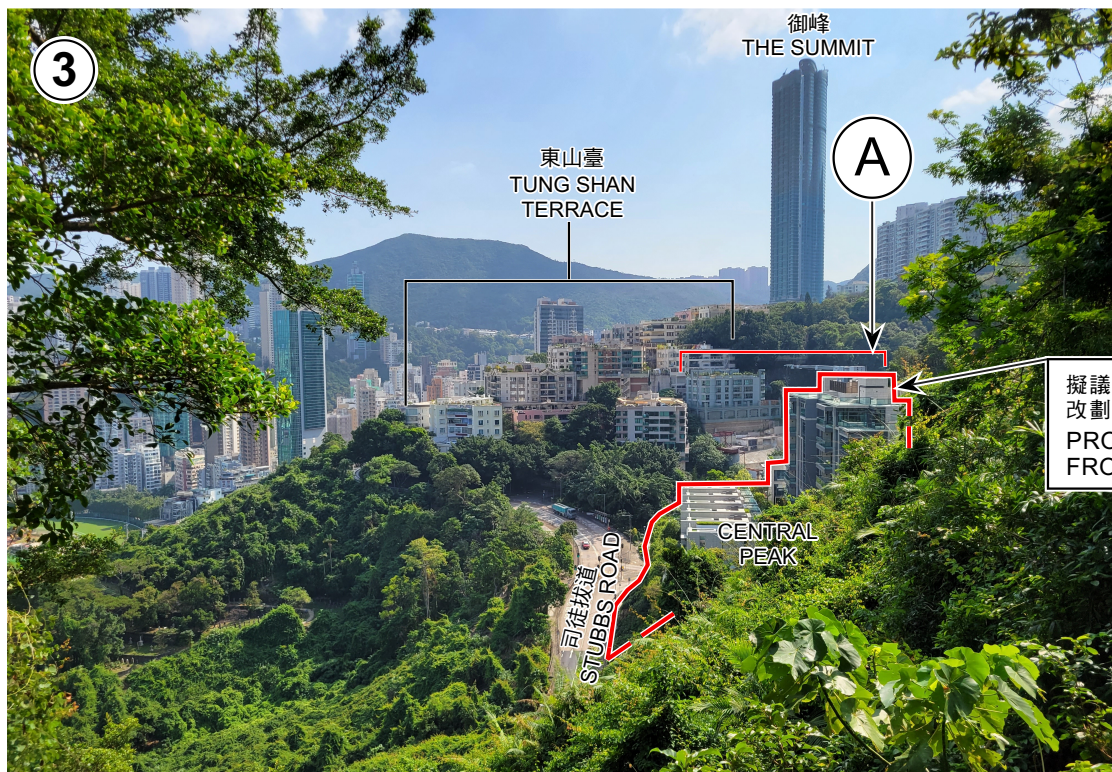

擬議由「綜合發展區」地帶
改劃為「住宅(丙類)4」地帶
PROPOSED TO BE REZONED
FROM "CDA" TO "R(C)4"



擬議由「住宅(丙類)1」地帶、
「政府、機構或社區(4)」地帶及
「綠化地帶」改劃為「住宅(丙類)3」地帶
PROPOSED TO BE REZONED FROM
"R(C)1", "G/IC(4)" AND "GB" TO "R(C)3"

地點界線只作識別用
SITE BOUNDARY
FOR IDENTIFICATION PURPOSE ONLY

實地照片 SITE PHOTOS

本圖於2023年12月20日擬備，所根據的
資料為攝於2023年11月6日(上)及
2023年12月19日(下)的實地照片
PLAN PREPARED ON 20.12.2023
BASED ON SITE PHOTOS TAKEN ON
6.11.2023 (UPPER) & 19.12.2023 (LOWER)

半山區東部分區計劃大綱核准圖編號S/H12/12的擬議修訂
PROPOSED AMENDMENTS TO THE APPROVED
MID-LEVELS EAST OUTLINE ZONING PLAN No. S/H12/12

修訂項目A、B1及B2
AMENDMENT ITEMS A, B1 & B2

規劃署
PLANNING
DEPARTMENT



參考編號
REFERENCE No.
M/H12/23/4

圖 PLAN
5



B1

擬議由「綜合發展區」地帶
改劃為「住宅(丙類)4」地帶
PROPOSED TO BE REZONED
FROM "CDA" TO "R(C)4"

東山臺
TUNG SHAN
TERRACE

B1

擬議由「綜合發展區」地帶
改劃為「住宅(丙類)4」地帶
PROPOSED TO BE REZONED
FROM "CDA" TO "R(C)4"

A

擬議由「住宅(丙類)1」地帶、
「政府、機構或社區(4)」地帶及
「綠化地帶」改劃為「住宅(丙類)3」地帶
PROPOSED TO BE REZONED FROM
"R(C)1", "G/IC(4)" AND "GB" TO "R(C)3"

威利閣
VICTORIA HEIGHTS

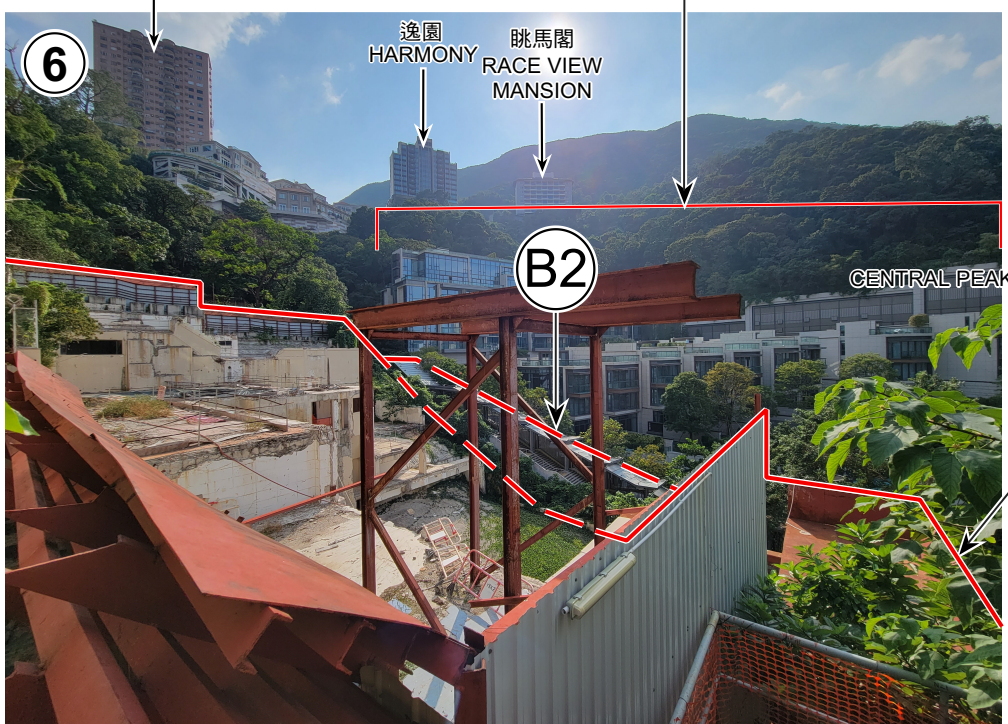

地點界線只作識別用
SITE BOUNDARY
FOR IDENTIFICATION PURPOSE ONLY

實地照片 SITE PHOTOS

半山區東部分區計劃大綱核准圖編號S/H12/12的擬議修訂
PROPOSED AMENDMENTS TO THE APPROVED
MID-LEVELS EAST OUTLINE ZONING PLAN No. S/H12/12

修訂項目A、B1及B2
AMENDMENT ITEMS A, B1 & B2

規劃署
PLANNING
DEPARTMENT



參考編號
REFERENCE No.
M/H12/23/4

圖 PLAN
6

本圖於2023年12月14日擬備，所根據的
資料為攝於2023年11月6日的實地照片

PLAN PREPARED ON 14.12.2023
BASED ON SITE PHOTOS
TAKEN ON 6.11.2023

B1

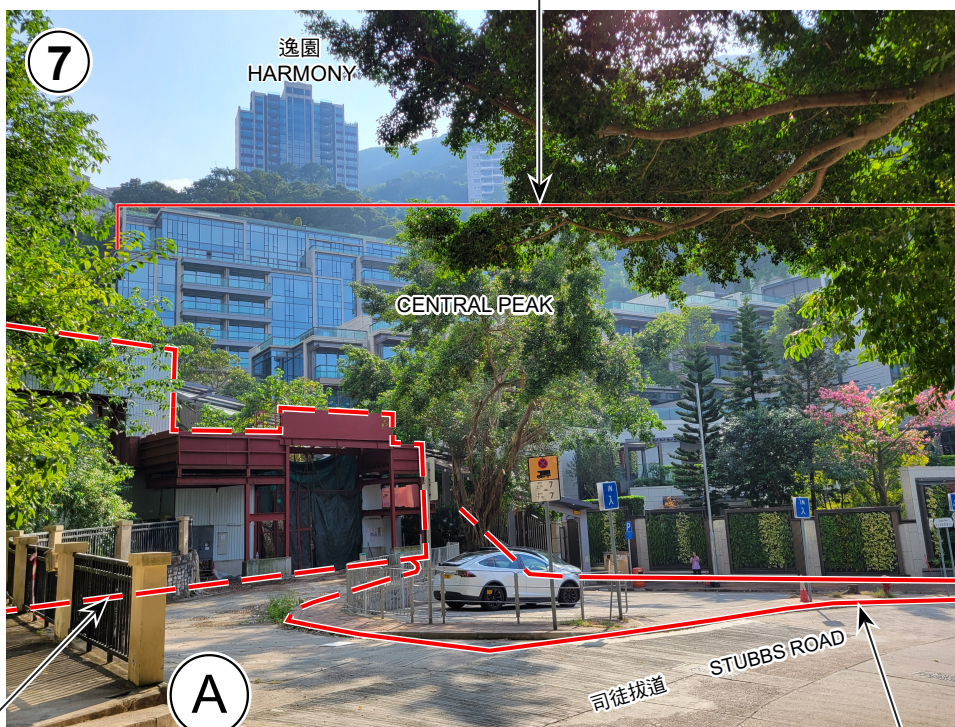

擬議由「綜合發展區」地帶
改劃為「住宅(丙類)4」地帶
PROPOSED TO BE REZONED
FROM "CDA" TO "R(C)4"

B2

擬議由「綜合發展區」地帶及
「住宅(丙類)1」地帶改劃為「道路」
PROPOSED TO BE REZONED
FROM "CDA" AND "R(C)1" TO 'ROAD'

擬議由「住宅(丙類)1」地帶、
「政府、機構或社區(4)」地帶及
「綠化地帶」改劃為「住宅(丙類)3」地帶
PROPOSED TO BE REZONED FROM
"R(C)1", "G/IC(4)" AND "GB" TO "R(C)3"



B1

擬議由「綜合發展區」地帶
改劃為「住宅(丙類)4」地帶
PROPOSED TO BE REZONED
FROM "CDA" TO "R(C)4"

B2

擬議由「綜合發展區」地帶及
「住宅(丙類)1」地帶改劃為「道路」
PROPOSED TO BE REZONED
FROM "CDA" AND "R(C)1" TO 'ROAD'

地點界線只作識別用
SITE BOUNDARY
FOR IDENTIFICATION PURPOSE ONLY

實地照片 SITE PHOTOS

本圖於2023年12月13日擬備，所根據的
資料為攝於2023年11月6日的實地照片

PLAN PREPARED ON 13.12.2023
BASED ON SITE PHOTOS
TAKEN ON 6.11.2023

半山區東部分區計劃大綱核准圖編號S/H12/12的擬議修訂
PROPOSED AMENDMENTS TO THE APPROVED
MID-LEVELS EAST OUTLINE ZONING PLAN No. S/H12/12

修訂項目A、B1及B2
AMENDMENT ITEMS A, B1 & B2

規劃署
PLANNING
DEPARTMENT



參考編號
REFERENCE No.
M/H12/23/4

圖 PLAN
7



B1

擬議由「綜合發展區」地帶
改劃為「住宅(丙類)4」地帶
PROPOSED TO BE REZONED
FROM "CDA" TO "R(C)4"

B2

擬議由「綜合發展區」地帶
及「住宅(丙類)1」地帶
改劃為「道路」
PROPOSED TO BE REZONED
FROM "CDA" AND "R(C)1"
TO "ROAD"



A

擬議由「住宅(丙類)1」地帶、
「政府、機構或社區(4)」地帶及
「綠化地帶」改劃為「住宅(丙類)3」
地帶
PROPOSED TO BE REZONED
FROM "R(C)1", "G/IC(4)" AND
"GB" TO "R(C)3"

地點界線只作識別用
SITE BOUNDARY
FOR IDENTIFICATION PURPOSE ONLY

實地照片 SITE PHOTOS

本圖於2023年12月20日擬備，所根據的
資料為攝於2023年12月19日的實地照片

PLAN PREPARED ON 20.12.2023
BASED ON SITE PHOTOS
TAKEN ON 19.12.2023

半山區東部分區計劃大綱核准圖編號S/H12/12的擬議修訂
PROPOSED AMENDMENTS TO THE APPROVED
MID-LEVELS EAST OUTLINE ZONING PLAN No. S/H12/12

修訂項目A、B1及B2
AMENDMENT ITEMS A, B1 & B2

規劃署
PLANNING
DEPARTMENT



參考編號
REFERENCE No.
M/H12/23/4

圖 PLAN
8

A

擬議由「住宅(丙類)1」地帶、
「政府、機構或社區(4)」地帶及
「綠化地帶」改劃為「住宅(丙類)3」
地帶

PROPOSED TO BE REZONED
FROM "R(C)1", "G/IC(4)" AND
"GB" TO "R(C)3"

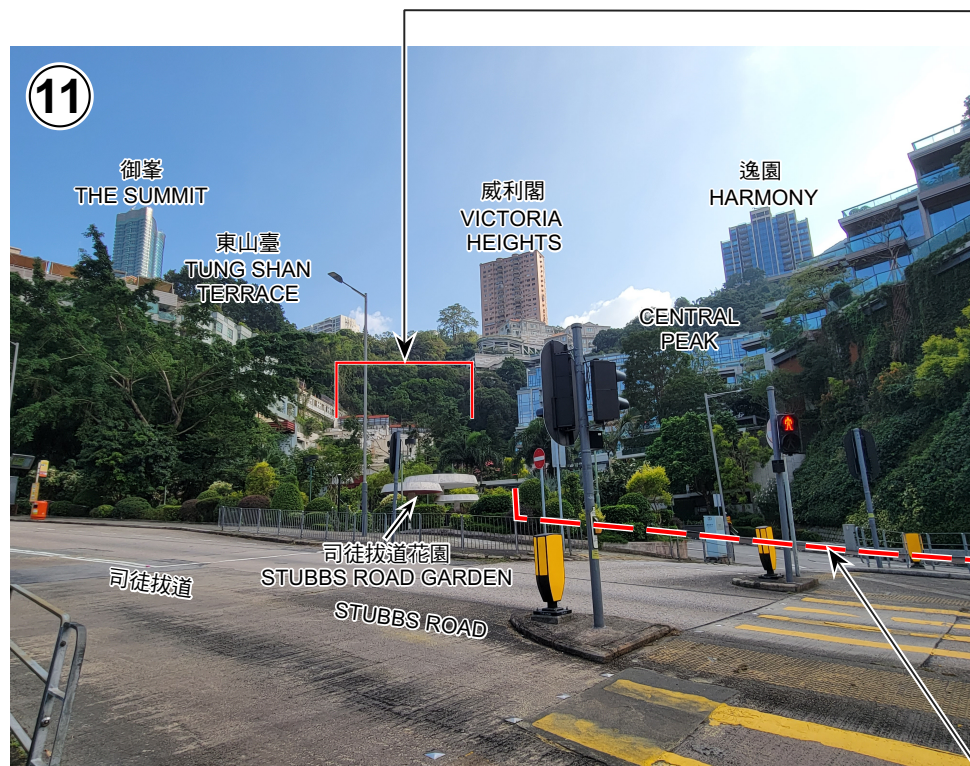

B1

擬議由「綜合發展區」地帶
改劃為「住宅(丙類)4」地帶
PROPOSED TO BE REZONED
FROM "CDA" TO "R(C)4"



地點界線只作識別用
SITE BOUNDARY
FOR IDENTIFICATION PURPOSE ONLY

實地照片 SITE PHOTOS

本圖於2023年12月19日擬備，所根據的
資料為攝於2023年11月6日的實地照片

PLAN PREPARED ON 19.12.2023
BASED ON SITE PHOTOS
TAKEN ON 6.11.2023

半山區東部分區計劃大綱核准圖編號S/H12/12的擬議修訂
PROPOSED AMENDMENTS TO THE APPROVED
MID-LEVELS EAST OUTLINE ZONING PLAN No. S/H12/12

修訂項目A、B1及B2
AMENDMENT ITEMS A, B1 & B2

規劃署
PLANNING
DEPARTMENT



參考編號
REFERENCE No.
M/H12/23/4

圖 PLAN
9