



圖例  
NOTATION

ZONES		地帶
RESIDENTIAL (GROUP A)	R(A)	住宅 (甲類)
RESIDENTIAL (GROUP B)	R(B)	住宅 (乙類)
RESIDENTIAL (GROUP C)	R(C)	住宅 (丙類)
RESIDENTIAL (GROUP E)	R(E)	住宅 (戊類)
GOVERNMENT, INSTITUTION OR COMMUNITY	GIC	政府、機構或社區
OPEN SPACE	O	休憩用地
OTHER SPECIFIED USES	OU	其他指定用途
GREEN BELT	GB	綠化地帶
COMMUNICATIONS		交通
RAILWAY AND STATION (UNDERGROUND)		鐵路及車站 (地下)
MAJOR ROAD AND JUNCTION		主要道路及路口
ELEVATED ROAD		高架道路
MISCELLANEOUS		其他
BOUNDARY OF PLANNING SCHEME		規劃範圍界線
BUILDING HEIGHT CONTROL ZONE BOUNDARY		建築物高度管制區界線
MAXIMUM BUILDING HEIGHT (IN METRES ABOVE PRINCIPAL DATUM)		最高建築物高度 (在主水平基準上若干米)
MAXIMUM BUILDING HEIGHT (IN NUMBER OF STOREYS)		最高樓層高度 (樓層數目)
PETROL FILLING STATION	P F S	加油站

土地用途及面積一覽表  
SCHEDULE OF USES AND AREAS

USES	大約面積及百分比 APPROXIMATE AREA & %		用途
	公頃 HECTARES	%	
RESIDENTIAL (GROUP A)	27.10	15.72	住宅 (甲類)
RESIDENTIAL (GROUP B)	2.92	1.68	住宅 (乙類)
RESIDENTIAL (GROUP C)	3.70	2.15	住宅 (丙類)
RESIDENTIAL (GROUP E)	0.22	0.13	住宅 (戊類)
GOVERNMENT, INSTITUTION OR COMMUNITY	24.03	14.46	政府、機構或社區
OPEN SPACE	7.90	4.58	休憩用地
OTHER SPECIFIED USES	8.91	5.17	其他指定用途
GREEN BELT	78.18	44.19	綠化地帶
RAILWAY	0.19	0.11	鐵路
MAJOR ROAD ETC.	20.36	11.80	主要道路等
TOTAL PLANNING SCHEME AREA	172.41	100.00	規劃範圍總面積

夾附的《註釋》屬這份圖則的一部分，  
現經修訂並按照城市規劃條例第7條展示。  
THE ATTACHED NOTES ALSO FORM PART OF THIS PLAN  
AND HAVE BEEN AMENDED FOR EXHIBITION UNDER  
SECTION 7 OF THE TOWN PLANNING ORDINANCE

草圖編號 S/H 1/19 的修訂  
AMENDMENTS TO DRAFT PLAN No. S/H1/19

按照城市規劃條例第7條展示的修訂  
AMENDMENTS EXHIBITED UNDER SECTION 7 OF THE TOWN PLANNING ORDINANCE

修訂項目 A 1, A 2, A 3, A 4 項 AMENDMENT ITEMS A1, A2, A3, A4	修訂項目 G 項 AMENDMENT ITEM G
修訂項目 B 項 AMENDMENT ITEM B	修訂項目 H 項 AMENDMENT ITEM H
修訂項目 C 1, C 2, C 3, C 4 項 AMENDMENT ITEMS C1, C2, C3, C4	修訂項目 J 項 AMENDMENT ITEM J
修訂項目 D 1, D 2 項 AMENDMENT ITEMS D1, D2	修訂項目 K 項 AMENDMENT ITEM K
修訂項目 E 項 AMENDMENT ITEM E	修訂項目 L 項 AMENDMENT ITEM L
修訂項目 F 項 AMENDMENT ITEM F	修訂項目 M 項 AMENDMENT ITEM M

(參看附表)  
(SEE ATTACHED SCHEDULE)

2016年3月11日 按照城市規劃條例第7條展示的  
草圖編號 S/H 1/19 的修訂  
AMENDMENTS TO DRAFT PLAN No. S/H1/19 EXHIBITED  
UNDER SECTION 7 OF THE TOWN PLANNING ORDINANCE ON  
11 MARCH 2016

Raymond LEE 李啟榮  
SECRETARY 城市規劃委員會秘書  
TOWN PLANNING BOARD

香港城市規劃委員會依據城市規劃條例擬備的堅尼地城及摩星嶺 (港島規劃區第1區) 分區計劃大綱圖  
TOWN PLANNING ORDINANCE, HONG KONG TOWN PLANNING BOARD  
HONG KONG PLANNING AREA No. 1 - KENNEDY TOWN & MOUNT DAVIS - OUTLINE ZONING PLAN

SCALE 1:5000 比例尺  
METRES 100 0 200 400 600 800 1000 METRES

規劃署遵照城市規劃委員會指示編備  
PREPARED BY THE PLANNING DEPARTMENT UNDER  
THE DIRECTION OF THE TOWN PLANNING BOARD

圖則編號  
PLAN No. S/H1/20

**SCHEDULE OF AMENDMENTS TO  
THE DRAFT KENNEDY TOWN & MOUNT DAVIS  
OUTLINE ZONING PLAN NO. S/H1/19  
MADE BY THE TOWN PLANNING BOARD  
UNDER THE TOWN PLANNING ORDINANCE (Chapter 131)**

**I. Amendments to Matters shown on the Plan**

- Item A1 – Rezoning of a piece of land along the waterfront to the west of Cadogan Street from “Undetermined” (“U”) to “Open Space (1)” (“O(1)”), and incorporation of four piers into the planning scheme area and zoning them to “O(1)”.
- Item A2 – Rezoning of an area between Sai Ning Street and Victoria Road from “U” and an area shown as ‘Road’ to “O”.
- Item A3 – Rezoning of an area along the waterfront to the north of Sai Ning Street from “U” to “O”.
- Item A4 – Rezoning of an area within the existing public open space adjoining The Sail at Victoria from “Other Specified Uses” annotated “Uses Related to Underground Refuse Transfer Station” (“OU(Uses Related to Underground Refuse Transfer Station)”) to “O”.
- Item B – Rezoning of an area currently occupied by godown and wharf facilities to the north of Sai Ning Street from “Industrial” (“I”) and “OU” annotated “Pier” (“OU(Pier)”) to “OU” annotated “Commercial, Leisure and Tourism Related Uses” (“OU(Commercial, Leisure and Tourism Related Uses)”) with stipulation of building height restrictions.
- Item C1 – Rezoning of an area to the south of Victoria Road and to the west of Ka Wai Man Road from “U”, “OU” annotated “Petrol Filling Station” (“OU(PFS)”), “Government, Institution or Community” (“G/IC”) and “Green Belt” (“GB”) to “Residential (Group A) 5” (“R(A)5”) with stipulation of building height restrictions.
- Item C2 – Rezoning of an area at the junction of Victoria Road and Cadogan Street from “U” and “O” to “R(A)6” with stipulation of building height restrictions.
- Item C3 – Rezoning of an area at the junction of Sai Ning Street and Victoria Road from “U” to “R(A)” with stipulation of building height restriction.
- Item C4 – Rezoning of an area between Sai Ning Street and Victoria Road to the west of a “Residential (Group E)” (“R(E)”) zone from “U” to “R(A)” with stipulation of building height restriction.
- Item D1 – Rezoning of an area to the east of Sai Ning Street from “U” to “G/IC” with stipulation of building height restriction.



- Item D2 - Rezoning of an area along the waterfront at the western end of Sai Ning Street from "U" and "OU(Uses Related to Underground Refuse Transfer Station)" to "G/IC" with stipulation of building height restriction.
- Item E - Rezoning of two areas at the western end of Victoria Road from "Residential (Group C)3" ("R(C)3") to "OU" annotated "Public Mortuary" ("OU(Public Mortuary)") with stipulation of building height restriction and from "GB" to "GB(2)" respectively.
- Item F - Rezoning of five strips of land along Cadogan Street, Victoria Road, Sai Ning Street and Ka Wai Man Road from "U", "O", "OU(PFS)" and "G/IC" to areas shown as 'Road'.
- Item G - Excision of two sea areas at the waterfront to the further north of Sai Ning Street from the planning scheme area.
- Item H - Incorporation of an existing pier at New Praya, Kennedy Town into the planning scheme area, and zoning it to "OU(Pier)" with stipulation of building height restriction.
- Item J - Rezoning of four pieces of land between Victoria Road and the northern foothill of Mount Davis from "U" to "GB".
- Item K - Rezoning of an existing MTR ventilation building to the further southwest of Ka Wai Man Road from "U" to "OU" annotated "MTR Ventilation Building" with stipulation of building height restriction.
- Item L - Rezoning of an area within the existing Underground Island West Refuse Transfer Station at the western end of Sai Ning Street from "U" to "OU(Uses Related to Underground Refuse Transfer Station)" with stipulation of building height restriction.
- Item M - Rezoning of an area to the south of Victoria Road for the existing Underground Island West Refuse Transfer Station from "U" to "GB(1)".

## II. Amendments to the Notes of the Plan

- (a) Revision to the covering Notes to delete the provision for the "U" zone.
- (b) Revision to the Schedule of Uses to incorporate provisions related to the "R(A)5" and "R(A)6" sub-zones and stipulation of the gross floor area restriction and the requirements regarding the provision of facilities in the Remarks of the Notes for the "R(A)" zone.
- (c) Revision to the planning intention of the "R(C)1" zone.
- (d) Revisions to the development restrictions exemption clause to clarify the provision related to caretaker's quarters in the Remarks of the Notes for the "R(A)", "Residential (Group B)", "R(C)" and "R(C)1" zones.

- (e) Revision to the Schedule II of Uses for the "R(E)" zone to incorporate 'Art Studio (excluding those involving direct provision of services or goods)' as a Column 1 use and to correspondingly replace 'Place of Recreation, Sports or Culture' under Column 2 by 'Place of Recreation, Sports or Culture (not elsewhere specified)'.
- (f) Deletion of the Notes for the "I" zone.
- (g) Revisions to the Schedule of Uses to incorporate 'Pier (on land designated "O(1)" only)' as a Column 1 use and to correspondingly replace 'Pier' under Column 2 by 'Pier (not elsewhere specified)' and the planning intention for the "O" zone.
- (h) Incorporation of a new set of Notes for the "OU(Commercial, Leisure and Tourism Related Uses)" zone.
- (i) Revisions to the Schedule of Uses and the Remarks of the Notes for the "OU(Pier)" zone.
- (j) Incorporation of a new set of Notes for the "OU(Public Mortuary)" zone.
- (k) Revisions to the Schedule of Uses to incorporate "Underground Public Mortuary (on land designated "GB(2)" only)" and "Underground Refuse Transfer Station (on land designated "GB(1)" only)" as Column 1 uses and to correspondingly delete the Remarks of the Notes for the "GB" zone.
- (l) Other minor textual amendments.

11 March 2016

Town Planning Board

**DRAFT KENNEDY TOWN & MOUNT DAVIS  
OUTLINE ZONING PLAN NO. S/H1/20  
CONSIDERATION OF REPRESENTATIONS NO. TPB/R/S/H1/20-1 TO 7614  
AND COMMENTS NO. TPB/R/S/H1/20-C1 TO C306**

**Planning Principles Adopted for  
The Land Use Review on the Western Part of Kennedy Town**

The Land Use Review has taken into account the following planning principles:

*Harbourfront Planning*

- (a) to promote vibrancy, diversity and vitality by allowing variety of uses including waterfront promenade, open space, retail, dining, leisure, recreation, cultural and tourism-related uses at the harbourfront;
- (b) to improve accessibility of the waterfront area by providing continuous harbourfront promenade and linkage with the hinterland;
- (c) to create an interesting harbour image by encouraging diversity in building mass and varying BH to promote visual interest;
- (d) to maintain permeability to the harbour by providing wind/visual corridors;

*Meeting Housing Needs*

- (e) to meet housing needs by increasing housing land supply;

*Phase Out Incompatible Uses*

- (f) to phase out the existing incompatible industrial and godown uses at the harbourfront through providing redevelopment incentives;
- (g) to relocate incompatible Victoria Public Mortuary (VPM) and salt water pumping station to open up the harbourfront area for public enjoyment;

*Provision of Open Space and Government, Institution and Community (GIC) Facilities*

- (h) to increase the provision of open space and GIC facilities to meet local needs whenever possible;

*Preservation*

- (i) to preserve/ reprovise structure with historic interest at suitable location; and
- (j) to preserve Old and Valuable Trees (OVTs).



(Extracted from MPC Paper No. 1/16)  
**Chronology of Events on Consultations on the  
Land Use Review on the Western Part of Kennedy Town**

Date	Consultation	Remarks
23.5.2013	Central and Western District Council (C&WDC) consultation	Consultation on the Preliminary Land Use Proposal
7.6.2013	Task Force on Harbourfront Developments on Hong Kong Island (TFHK) of the Harbourfront Commission consultation	Ditto
27.6.2013	Local forum organised by C&WDC Member, Mr. Kam Nai-wai (甘乃威)	Ditto
29.6.2013	Local forum organised by C&WDC Vice-chairman, Mr. Chan Hok-fung (陳學鋒)	Ditto
19.3.2015	C&WDC consultation	Consultation on the Revised Land Use Proposal
26.3.2015	Local forum organised by C&WDC Vice-chairman, Mr. Chan Hok-fung (陳學鋒)	Ditto
30.3.2015	Local forum organised by the Incorporated Owners (IO) of Cayman Rise (加惠臺)	Ditto
23.4.2015	Local forum organised by C&WDC Member, Mr. Kam Nai-wai (甘乃威)	Ditto
5.5.2015	TFHK consultation	Ditto
8.5.2015	Local forum organised by IO of The Merton (泓都)	Ditto
14.5.2015	Local forum organised by IO of Mount Davis 33 (怡峯)	Ditto
16.7.2015	C&WDC consultation	Planning Department (PlanD) attended the meeting as requested by C&WDC regarding the strong request on extending the consultation period of the Land Use Review
24.8.2015	Working Session with TFHK	Consultation on the conceptual design of the waterfront promenade

24.11.2015	TFHK consultation	Ditto
25.11.2015	Meeting with Legislative Council (LegCo) Member Hon Sin Chung-kai, the Concern Group for Protecting Kennedy Town (守護堅城關注組). Development Bureau, Civil Engineering and Development Department, Environmental Protection Department (EPD) and PlanD attended together	The meeting was convened by the LegCo Member for the proposed decontamination works at Kennedy Town, demolition of Cadogan Street Temporary Garden and the future land use of the area
21.1.2016	C&WDC consultation	Consultation on the Recommended Land Use Proposal and the proposed amendments to the draft Kennedy Town & Mount Davis Outline Zoning Plan No. S/H1/19

Information Note - TPB Hearing for Representations and Comments on the  
Draft Kennedy Town & Mount Davis OZP No. S/H1/20

Ground Decontamination Work at the Sites of Ex-Kennedy Town Incineration  
Plant/Abattoir and Adjoining Area

**Background**

The Government needs to carry out ground decontamination works at the ex-Kennedy Town Incineration Plant (KTIP) and ex-Kennedy Town Abattoir (KTA) and adjoining area (the Site), with a total area of 3.2 hectares, before it is developed for other uses.

2. The scope of the ground decontamination works comprises:-
  - (a) removal of remaining disused structures within the ex-KTIP and ex-KTA sites as well as other structures at the temporary refuse collection point (RCP), the temporary public car park, the Cadogan Street Temporary Garden (CSTG) and Sai See Street within the Site;
  - (b) carrying out ground decontamination works; and
  - (c) in-situ reprovisioning of a temporary public car park and a temporary RCP within the Site<sup>1</sup>.
3. A site plan showing the boundary of the proposed works and the locations of the reprovisioned facilities are at **Enclosures 1 and 2** respectively.
4. The KTIP ceased to operate in 1993 and the KTA was closed in 1999. The Government decided in 1999 to re-develop the Site and the Civil Engineering and Development Department (CEDD) was commissioned to undertake the decommissioning of these facilities and the associated ground decontamination works. The project is a designated project under Schedule 2 to the Environmental Impact Assessment (EIA) Ordinance (Cap. 499) and an Environmental Permit (EP) is required for the project. The EIA report on the project and the supplementary EIA on the ground decontamination works were approved by the Director of Environmental Protection (DEP) in April 2002 and April 2015 respectively.

---

<sup>1</sup> If on-site reprovisioning of the CSTG together with RCP and public car park is required before their demolition or removal, the decontamination works will take at least 13 years to complete. In view of the substantially longer construction period which will increase the nuisance to the public, on-site reprovisioning of CSTG during decontamination was not recommended. The recommended 7-year implementation option with on-site reprovisioning of the RCP and public car park was supported by the Central & Western District Council in March 2015.

**Information Note - TPB Hearing for Representations and Comments on the  
Draft Kennedy Town & Mount Davis OZP No. S/H1/20**

**Ground Decontamination Work at the Sites of Ex-Kennedy Town Incineration  
Plant/Abattoir and Adjoining Area**

5. The EIA reports and the site investigation indicate that the underground soil within the Site, which includes the CSTG, has been contaminated with heavy metals and hydrocarbons which have exceeded the relevant standards. Decontamination works for the underground soil at the Site are therefore required. The aforementioned two EIA reports<sup>2</sup> concluded that the environmental impact of the decontamination project can be controlled to within the criteria under the EIA Ordinance and the Technical Memorandum on EIA Process.
6. The Government originally planned to commence the ground decontamination works immediately after completion of the demolition works within the ex-KTIP and ex-KTA sites. However, it was subsequently decided in December 2006 that the ex-KTIP and ex-KTA sites would be used as a temporary works area for the construction of the West Island Line (WIL) after completion of the demolition works in 2009. The demolition works were completed in 2009 and the ex-KTIP and ex-KTA sites were then handed over to MTR Corporation Limited and Highways Department (HyD) for the provision of WIL works area and a maintenance depot respectively. As a result, the ground decontamination works (the remaining part of the decommissioning project under the EIA Ordinance) have not commenced yet. The MTRC subsequently returned the WIL works area to the Government in January 2016. HyD has also removed the maintenance depot and temporarily retained the site as its storage area before commencement of the proposed works. Therefore, the Government plans to commence the proposed works as early as practicable.
7. To eliminate the health risks posed by contaminated soil and prepare the Site for future development for optimal land utilization, the Government's decontamination works will cover all areas of the Site as a whole, including the CSTG given the proximity of the Site within a dense urban area. According to the findings of the approved EIA reports, the underground soil within the Site (including CSTG) contains contaminants which have exceeded the relevant standards. Hence, it is imperative to eliminate any potential risk caused by the contamination, improve the

---

<sup>2</sup> The EIA reports are available in the website of Environmental Protection Department below :  
Register No. AEIAR-058/2002:  
[http://www.epd.gov.hk/eia/register/report/eiareport/eia\\_0642001/index.htm](http://www.epd.gov.hk/eia/register/report/eiareport/eia_0642001/index.htm); and  
Register No. AEIAR-188/2015:  
[http://www.epd.gov.hk/eia/register/report/eiareport/eia\\_2262014/HTML/index.htm](http://www.epd.gov.hk/eia/register/report/eiareport/eia_2262014/HTML/index.htm)



**Information Note - TPB Hearing for Representations and Comments on the  
Draft Kennedy Town & Mount Davis OZP No. S/H1/20**

**Ground Decontamination Work at the Sites of Ex-Kennedy Town Incineration  
Plant/Abattoir and Adjoining Area**

local environment and pave way for long term development in the area.

**Public Consultation**

8. During the process, the Government has consulted the Central & Western District Council (C&WDC) on the proposed decontamination works several times. In July 2006, the Food, Environment, Hygiene and Works Committee (FEHWC) of the Central and Western District Council (C&WDC) passed a motion strongly demanding the Government to carry out both the demolition works and the ground decontamination works in one-go. The decontamination works was also supported in the C&WDC meeting in March 2015. Recently, a few C&W DC Members expressed concern over the demolition of the existing CSTG for the proposed works and the planned private housing development thereat. In response to the above concern, the Government attended the meeting of FEHWC of C&W DC in October 2016 to explain in detail the need of the proposed works at the Site (including the CSTG) to remove any potential risk due to the contamination and prepare the Site for future development.

9. Apart from the C&WDC, the Government has also met, informed and consulted other relevant stakeholders on the ground decontamination works several times to understand their concern and explain the objective and need of the ground decontamination works. The details of such meetings/consultations are tabulated below:-

<b>Stakeholders</b>	<b>Dates</b>
SKH Lui Ming Choi Memorial Primary School	January 2017
Public forums organised by members of C&WDC and/or the public	November 2016 June 2015 April 2015
Harbourfront Commission	February 2016
District Affair Forums organised by the Merton Owners' Committee	January 2016 May 2015 December 2014 November 2013
Case Conference in December 2015 with LegCo members arranged by the Legislative Council Secretariat, and meeting in November 2015 with LegCo member and members of the public	December 2015 November 2015
LegCo Public Works Sub-Committee	June 2015

**Information Note - TPB Hearing for Representations and Comments on the  
Draft Kennedy Town & Mount Davis OZP No. S/H1/20**

**Ground Decontamination Work at the Sites of Ex-Kennedy Town Incineration  
Plant/Abattoir and Adjoining Area**

Stakeholders	Dates
LegCo Panel on Development	April 2015

**Environmental Impact Assessment**

**Site Investigation**

10. To assess the condition of the ground contamination, a total of 189 site investigation (SI) boreholes (including 18 SI boreholes at CSTG) were carried out at the Site by CEDD in 2000 and 2003 as sampling points to identify the type, extent and concentration of contaminants in the underground soil. The number of the sampling points has exceeded the minimum requirement specified in "Practice Guide for Investigation and Remediation of Contaminated Land" published by the Environmental Protection Department (EPD) and is adequate to ascertain the overall condition of the contaminants in the underground soil.

11. Subsequently, 4 additional SI boreholes were carried out by CEDD within the bus depot area in 2013 in order to assess the potential additional contamination caused by the continued operation of the ex-bus depot of New World First Bus after 2003. The results of these 4 boreholes indicated the presence of heavy metals and hydrocarbons with concentrations in exceedance of the threshold values. The additional SI carried out in 2013 did not show that the contaminants within the Site have reduced in amount. Rather, these results confirmed the existence of the contaminants exceeding the relevant standards and ground decontamination works are required.

**Key Findings**

12. The results of the EIA and the site investigation indicated that the underground soil within the Site (including CSTG) has been contaminated by heavy metals (including lead, arsenic, mercury, etc.) and hydrocarbons (including Benzo(a)pyrene, Benzo(b)fluoranthene, etc.) which have exceeded the standards specified in the "Guidance Manual for Use of Risk-Based Remediation Goals for Contaminated Land Management"<sup>3</sup> issued by EPD. The total volume of

---

<sup>3</sup> Risk-based remediation goals have been developed as threshold contaminant concentrations, below which hazards or risks to human health arising from exposure to soil are considered minimal. (Source: EPD's "Guidance Manual for Use of Risk-Based Remediation Goals for Contaminated Land Management")

**Information Note - TPB Hearing for Representations and Comments on the  
Draft Kennedy Town & Mount Davis OZP No. S/H1/20**

**Ground Decontamination Work at the Sites of Ex-Kennedy Town Incineration  
Plant/Abattoir and Adjoining Area**

contaminated soil is about 110,000 cubic metres (including about 20,000 cubic metres at CSTG) and the contaminants are located at various depths down to maximum 12 metres at the Site (maximum 9 metres at CSTG).

**Decontamination Methods**

13. CEDD's Consultants have considered the feasibility of various decontamination methods previously adopted in Hong Kong and overseas. Taking into account various factors such as the types of contaminants, the volume of soil to be treated, the impact of works to the nearby environment, cost and whether the technique adopted in the decontamination methods is well established, it is concluded that the proposed decontamination methods (i.e. cement solidification and biopiling) are practical and viable. The method of cement solidification involves the addition of cement and water to limit the mobility of the heavy metals, whereas the method of biopiling involves heaping contaminated soil into piles (or biopiles) and stimulating aerobic microbial activity within the soil to break down the hydrocarbons by biodegradation through aeration. The proposed decontamination methods have been adopted in Hong Kong and overseas for many years and are considered effective for implementation.

14. During the decontamination works, the contractor will dig up, sort and treat the soil on-site, and then use the treated soil after testing to backfill the excavations.

15. To maintain the services of the temporary public car park and RCP to the public throughout the decontamination period, the sites will be cleaned up in sequence to allow their in-situ reprovisioning during the decontamination.

16. As for the alternative decontamination method by plants/trees as suggested by some members of public, the Consultants suggested that the roots with absorption ability of the contaminants in general could only reach shallow depths (less than 1 m). As the contaminated soil is scattered over the Site with a maximum depth of 12 m (9 m at CSTG) below ground and the volume of contaminated soil is about 110,000 m<sup>3</sup> (about 20,000 m<sup>3</sup> at CSTG), the above technique is unsuitable for this ground decontamination works project. The Consultants also advised that this method has not been used locally and most of the overseas cases are still at a continuing trial stage; thus the effectiveness of this method has yet to be verified.

**Information Note - TPB Hearing for Representations and Comments on the  
Draft Kennedy Town & Mount Davis OZP No. S/H1/20**

**Ground Decontamination Work at the Sites of Ex-Kennedy Town Incineration  
Plant/Abattoir and Adjoining Area**

**Impact on Trees**

17. The Consultants arranged a tree expert to carry out several inspections of the trees within the Site in order to identify the number of trees affected by the decontamination works as well as their species and conditions. None of the affected trees is listed in the Register of Old and Valuable Trees. Based on the results of the inspections, the Consultants completed the impact assessment of the project works on the trees and formulated a compensation proposal.

18. During the assessment of impact on the trees arising from the project, the Consultants also considered the feasibility of retaining or transplanting the trees in the first instance. However, on-site tree preservation is considered impracticable because it necessitates on-site retention of contaminated soil around the tree roots (which contains heavy metals and hydrocarbons), hinders the decontamination works and also defeats the purpose of the decontamination works. As for the feasibility of tree transplantation, the Consultants consider that this arrangement would transfer the contaminated soil within the tree rootball to the soil at the recipient locations, thereby contaminating the recipient site. Thus, it is impracticable as well. Decontamination of the tree rootball by “washing off” the contaminated soil before transplanting the trees to their recipient locations is also considered impracticable as such operation will damage the roots and lower the survival rate of the trees substantially.

19. Based on the above assessment and recommendation, the 195 trees within the Site are proposed to be removed, including three individuals of *Aquilaria sinensis* and two individuals of *Ailanthus fordii*, which are of precious or rare species. Since these two concerned species are commonly cultivated in Hong Kong, the use of these two species for compensatory tree planting is therefore practicable and will be duly considered when formulating the detailed compensatory tree planting plan (planting of about 195 trees).

**Impact on Ecology**

20. According to the EIA report, CSTG does not have a high ecological value as it is a wholly artificial habitat which is not supporting any significant population of wild fauna or species of conservation importance. Despite the above, precautionary measures will be implemented during the decontamination works. Site inspection to identify whether there are any active bird nests and bat roosts will be carried out prior



**Information Note - TPB Hearing for Representations and Comments on the  
Draft Kennedy Town & Mount Davis OZP No. S/H1/20**

**Ground Decontamination Work at the Sites of Ex-Kennedy Town Incineration  
Plant/Abattoir and Adjoining Area**

to site clearance works. If any bird nest or bat roost is observed, appropriate measures, e.g. setting up a suitably sized buffer area around the tree to minimize human or machinery disturbance until the nest has been abandoned or the bat has left, will be implemented.

**Environmental Mitigation Measures**

21. The EIA reports have assessed the impact of the decontamination project on air quality, health, noise and water quality. Based on the results of the assessment, CEDD will implement the required environmental mitigation measures in accordance with the approved EIA reports and the respective Environmental Permit conditions granted under the EIA Ordinance to ensure that the environmental impact of the project can be controlled to within the relevant criteria.

22. The key measures during the ground decontamination works include: control on total active excavation area to about 10% of the area of the Site at any one time in order to minimize dust generation and release of contaminants during excavation; installation of activated carbon filters in the outlet of biopile for removing volatile organic compound emissions during biopile operation; adoption of quieter equipment, movable noise barriers and noise insulating fabric to minimise construction noise impact; control of site surface water run-off from the project site; adoption of good site practices for construction dust control. To further minimize the potential environmental impact, we will also adopt additional mitigation measures including installation of temporary movable barriers and temporary movable canopies at excavation areas and temporary soil stockpiling areas respectively to shield dust and noise and enhance visual impact.

**Environmental Monitoring and Audit Programme**

23. CEDD will carry out an environmental monitoring and audit programme in accordance with the approved EIA report and relevant EP conditions granted under the EIA Ordinance. Among other things, CEDD will carry out air quality monitoring regularly to measure the concentration of the ambient total suspended particulates at nearby residential developments as well as the concentration of the ambient hydrocarbons at the site boundary and at the discharge vents of the biopiles during the decontamination works. The results of the environmental monitoring will be made available for public inspection. Works liaison group will also be set up by CEDD in the course of works to strengthen community liaison.

**Information Note - TPB Hearing for Representations and Comments on the  
Draft Kennedy Town & Mount Davis OZP No. S/H1/20**

**Ground Decontamination Work at the Sites of Ex-Kennedy Town Incineration  
Plant/Abattoir and Adjoining Area**

**Civil Engineering and Development Department  
January 2017**



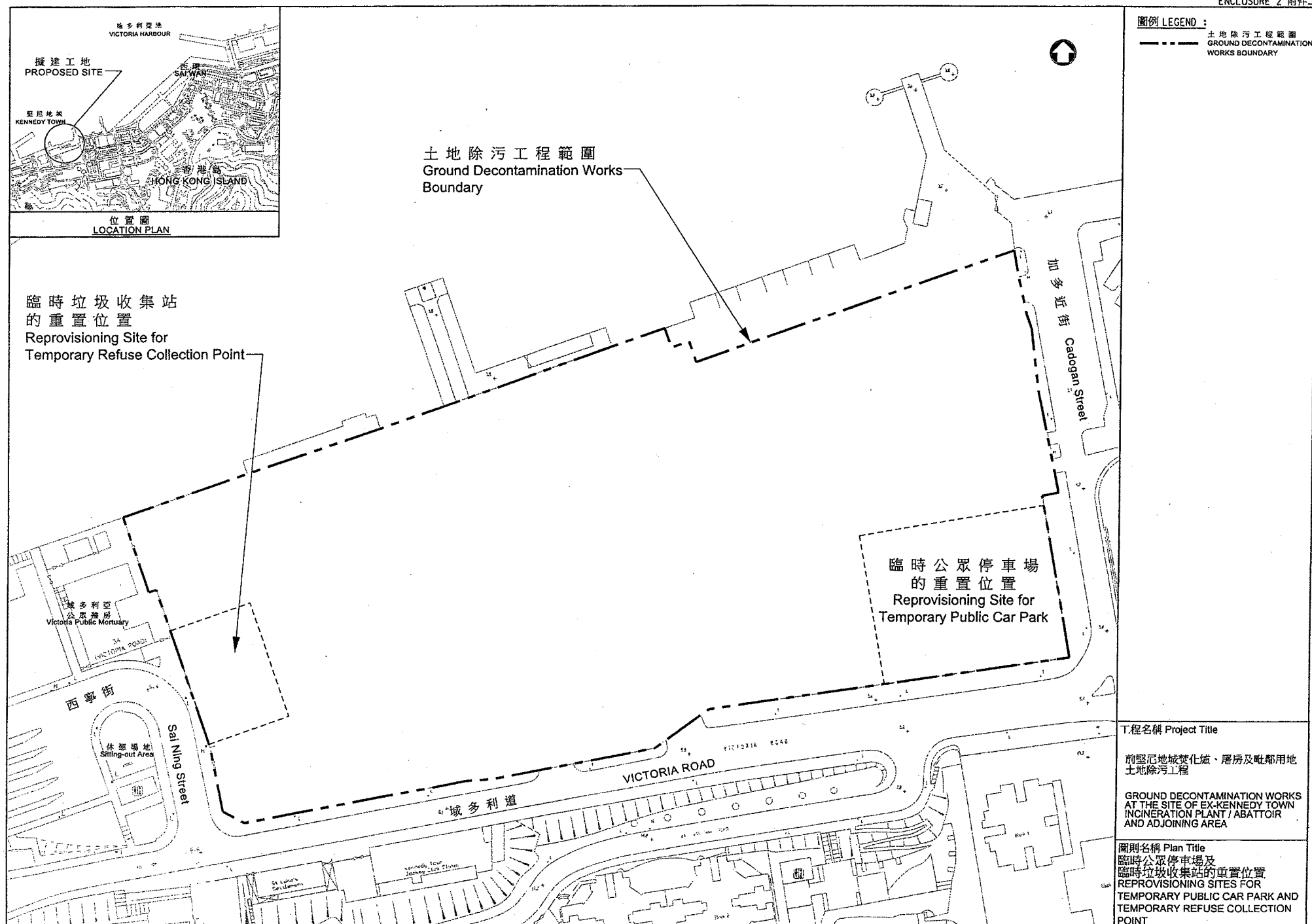



**Extract of Minutes of Task Force on Harbourfront Developments on  
Hong Kong Island of Harbourfront Commission Meeting Held on 19.10.2016**

**Item 7 Any Other Business**

**A. Presentation from the Protect Cadogan Park Alliance**

- 7.1 **The Chair** welcomed representatives from the Protect Cadogan Park Alliance (the Alliance) to the meeting. **Mr Ben MOK** presented the Alliance's views on retaining the Cadogan Street Temporary Garden (the Park) with the aid of a PowerPoint.
- 7.2 **Mr Ken SO** requested CEDD to fully justify the need for carrying out decontamination works at the site concerned in the western part of Kennedy Town.
- 7.3 **Mr LEUNG Kong-yiu** commented that the Park was open to the public for 18 years. Even if there were contaminants underneath the Park, they had not posed any threat to the health of people. Besides, the Park could help enhance accessibility to the future waterfront. He said the Government could identify another site for residential development.
- 7.4 **Ir Raymond CHAN** echoed that the Government should identify other suitable sites for residential development and retain the Park. He added that land use planning should be examined holistically.
- 7.5 **Mr Anthony CHEUNG** commented that the Park, which could enhance connection between the hinterland and the waterfront, should be kept. The Government could review the land use proposal and identify other means such as increasing building height restriction over the territory to increase housing production.
- 7.6 **Mr Ivan HO** said relevant Government departments should consult the local community again and retain the Park as far as practicable.
- 7.7 **Mr Paul ZIMMERMAN** commented that the Alliance had presented some compelling arguments. According to the Alliance's investigation, the contamination was deep underground and had not affected public health in all these years. Users of the Park, including the elderly and the kids,

were allowed to gain access to the Park for years. He did not see sufficient justification to close the Park for carrying out decontamination works.

7.8 **The Chair** said the Task Force shared the view of the Alliance to retain the Park. The Task Force's view would be conveyed to the TPB as usual.

7.9 **Mr Louis KAU** made the following responses-

- (a) the content of the Alliance's presentation, was similar to that of their representation made under the Town Planning Ordinance, which would be considered by the TPB;
- (b) a hearing on representations and comments in respect of the amendments to the draft Kennedy Town and Mount Davis Outline Zoning Plan (OZP) would be held in Q1 of 2017 to further listen to oral submissions made by the representers and commenters; and
- (c) the amendments to the draft OZP were drawn up taking into account the need for the decontamination works as identified by relevant department and for the public to enjoy larger public open space at the waterfront.

7.10 **Mr Ben MOK** thanked the Task Force for their support for retaining the Park and asked PlanD to review the amendments to the OZP.

**Summary of Representations/Comments to Representations & Planning Department's Responses  
in respect of the Draft Kennedy Town & Mount Davis Outline Zoning Plan (OZP) No. S/H1/20**

**Representations**

**Table A: Waterfront Park and Open Space**

<b>Items</b>	<b>Subject of Representation</b>		<b>Responses to Representations</b>
<u>Providing Views</u>			
Amendment Item A1 (Proposed Waterfront Park)	A1.	Agree/no comment.	Noted.
Amendment Item A3 (Kennedy Town Temporary Recreation Ground)	A2.	Supported/agree/no comment.	Noted.
<u>Opposing Views</u>			
Amendment Item A1 (Proposed Waterfront Park)	A3.	Provision of commercial facilities at the waterfront is opposed as it would hinder the public's enjoyment of the waterfront.	The proposed waterfront park is zoned "O(1)", the planning intention of which is to provide leisure and recreation uses with ancillary commercial facilities for public enjoyment. While the detailed design of the proposed waterfront park is yet to be determined, its conceptual design, including tree planting areas, lawns, small scale commercial uses in the form of single storey structure for food and beverage, viewing deck and other park facilities, to add vibrancy to the waterfront, has been submitted to the Task Force on Harbourfront Developments on Hong Kong Island (TFHK) of the

Items	Subject of Representation	Responses to Representations
		<p>Harbourfront Commission in 2015. TFHK agreed that such conceptual design can serve as reference for the future detailed design of the park. Subject to the completion of the rezoning process, the Government would take forward the implementation of the waterfront park.</p>
	<p>A4. The accessibility and connectivity of the proposed waterfront park are not good.</p>	<p>To enhance accessibility to the waterfront and connectivity in the western part of Kennedy Town, new pedestrian footbridges and crossings have been proposed to improve the pedestrian network of the area, which has already taken into account the comments from Central and Western District Council (C&amp;WDC) and TFHK. Details of the pedestrian network of the area are provided in TD's Traffic Review. The relevant government departments will further consult C&amp;WDC and TFHK when details of the proposed facilities are available.</p>
	<p>A5. The setting and design of the proposed waterfront park would likely become a private garden for the proposed residential development at the site under Amendment Item C2.</p>	<p>The "O" zone is intended primarily for the provision of outdoor open-air public space for active and/or passive recreational uses serving the needs of local residents as well as the general public. For the "O(1)" zone, leisure and recreation uses with ancillary commercial facilities for public enjoyment may be provided.</p>

Items	Subject of Representation	Responses to Representations
		<p>The proposed waterfront park and the private residential site under <b>Amendment Item C2</b> are separated by a new public road.</p> <p>Response to Ground A3 above is also relevant.</p>
	<p>A6. The implementation mechanism for Amendment Item A1 is unclear.</p>	<p>Subject to the completion of the rezoning process, the Government would take forward the implementation of the waterfront park. The Government would consider the implementation agent and timetable of the waterfront park having regard to factors such as site and resource availability, scope of works to be covered, facilities to be provided and local aspirations. The implementation agent would be encouraged to consult the Harbourfront Commission at the early stage of implementation.</p>
<u>Representers' Proposals</u>		
<p>Amendment Item A1 (Proposed Waterfront Park)</p>	<p>A7. To provide a continuous waterfront promenade for the public free of charge. Commercial facilities of one-storey should be located further away from the waterfront.</p>	<p>It is the Government's vision to provide a continuous waterfront promenade along both sides of Victoria Harbour. As for the western part of Kennedy Town, a continuous waterfront promenade comprising the proposed waterfront park, the 12m wide waterfront promenade as required under <b>Amendment Item B</b> and</p>

Items	Subject of Representation	Responses to Representations
		<p>the Kennedy Town Temporary Recreation Ground will be provided for public enjoyment.</p> <p>Response to Ground A3 above is also relevant.</p>
	<p>A8. No (except refreshment kiosks if required)/Limited commercial facilities should be provided at the proposed waterfront park so as to create a genuine recreational space for the public.</p>	<p>Response to Ground A3 above is relevant.</p>
	<p>A9. To relocate the Arch and Foundation Stone of Tung Wah Smallpox Hospital and the City of Victoria Boundary Stone to the proposed waterfront park and adopt cultural heritage as the main theme of the park.</p>	<p>The Arch and Foundation Stone at the rest area next to Sai Ning Street Bus Terminus, which was relocated from its former hospital site at Ka Wai Man Road, is a Government Historic Site identified by the Antiquities and Monuments Office (AMO) of LCSD. It is proposed to be relocated to the future waterfront park for non-in-situ preservation. The future proponent of the waterfront park would need to seek AMO's comment in advance on any relocation proposal in accordance with the DEVB Technical Circular (Works) No. 6/2009.</p> <p>Response to Ground A3 above is also relevant.</p> <p>There is no relocation proposal of the City of Victoria</p>

Items	Subject of Representation		Responses to Representations
			Boundary Stone, which is located at the Kennedy Town Temporary Recreation Ground at Sai Ning Street.
	A10.	To allow pets in the proposed waterfront park.	The Government will keep an open mind on the provision of pet garden and other facilities in the proposed waterfront park.
	A11.	To plant more trees at the proposed waterfront park so as to compensate for the loss of trees in Cadogan Street Temporary Garden (CSTG) due to ground decontamination works.	Tree planting, including those to compensate those trees affected by the removal of CSTG, would be provided at the waterfront park as far as practicable.  Response to Ground A3 above is also relevant.

**Table B: Commercial, Leisure and Tourism Related Uses**

Items	Subject of Representation		Responses to Representations
<u>Providing Views</u>			
Amendment Item B (Proposed Commercial, Leisure and Tourism Related Uses)	B1.	The proposed commercial, leisure and tourism-related uses at the waterfront should be elaborated.	The rezoning of the site from “I” to “OU(Commercial, Leisure and Tourism Related Uses)” is to provide an incentive to facilitate the phasing out of the existing incompatible godown use. More stringent planning control through the imposition of development restrictions on GFA and BH is due to its prominent waterfront location (i.e. at the western entrance to the Victoria Harbour).

Items	Subject of Representation	Responses to Representations
		<p>Apart from the 'Pier' use under Column 1, appropriate commercial, leisure and tourism related uses such as 'Hotel', 'Marina', 'Office', 'Private Club', 'Exhibition or Convention Hall', 'Shop and Services', 'Eating Place', 'Place of Entertainment' and 'Place of Recreation, Sports or Culture' are all Column 2 uses so as to ensure the future development/ redevelopment of the site would be compatible at this prominent harbourfront location through the planning application mechanism.</p>
	<p>B2. The change of land use of China Merchants Group (CMG)'s site for hotel development has been suggested. However it is also suggested that Victoria Road and Sai Ning Street could not accommodate additional patronage and traffic arising from the hotel development. The hotel development would not be compatible with the surrounding and would have adverse traffic impact and air and light pollution, which would affect the health of the local residents.</p>	<p>Technical assessments on traffic, air ventilation and visual aspects, together with an initial tree survey have been conducted to ascertain the technical feasibility of the land use proposals and a summary of these assessments was attached to MPC Paper No. 1/16 for the proposed OZP amendments. As advised by the relevant government departments, including the Transport Department (TD), the Environmental Protection Department (EPD), the Agriculture, Fisheries and Conservation Department (AFCD), the Architectural Services Department (ArchSD), Civil Engineering and Development Department (CEDD), the Drainage Services Department (DSD), the Water Supplies</p>



Items	Subject of Representation	Responses to Representations
		<p>Department (WSD), the Leisure and Cultural Services Department (LCSD) and the Chief Town Planner/Urban Design &amp; Landscape (CTP/UD&amp;L) of PlanD, no insurmountable technical problem arising from the amendments to the OZP, including Amendment Item B, is anticipated.</p>
	<p>B3. The residents should be consulted on any development of the site, including traffic and environmental impacts.</p>	<p>As all uses except piers would require planning application, public consultation on planning application under the provision of the Town Planning Ordinance (the Ordinance) will be followed. The project proponent is also encouraged to consult C&amp;WDC and the Harbourfront Commission on the development/redevelopment proposal.</p>
	<p>B4. The building height (BH) of the proposed development at the CMG's site should be lowered considerably due to the possible adverse impacts. This would reduce development intensity, and improve the aesthetic value of the Victoria Harbour, connectivity of buildings, community harmony, traffic and transport, and urban sustainability of the district.</p>	<p>A stepped height profile, consisting of height bands from 70mPD at the waterfront area progressively increasing to 160mPD towards the hillside in the south, is proposed having regard to the waterfront setting and the general topography of the area.</p> <p>According to the Notes of the OZP, the site is subject to maximum GFA of 46,446m<sup>2</sup> and the maximum BHs, in terms of mPD and number of storeys, as stipulated on the OZP (i.e. 70mPD for the land portion and 2 storeys for</p>

Items	Subject of Representation		Responses to Representations
			<p>the pier portion) or the GFA and height of the existing building, whichever is the greater. This is to avoid out-of-context and incompatible developments while respecting the existing private treaty grant (PTG).</p> <p>Technical assessments on traffic, air ventilation and visual aspects have been conducted to ascertain the technical feasibility of the land use proposals. As advised by the relevant government departments, no insurmountable technical problems arising from the amendments to the OZP is anticipated.</p>
<u>Opposing Views</u>			
Amendment Item B (Proposed Commercial, Leisure and Tourism Related Uses)	B5.	The Schedule of Uses of the proposed “Other Specified Uses” (“OU”) annotated “Commercial, Leisure and Tourism Related Use” (“OU(Commercial, Leisure and Tourism Related Use)”) zone, which all uses are under Column 2 (except pier) and no ‘Warehouse (excluding Dangerous Goods Godown)’ use, fails to provide incentive for regeneration of the waterfront to become a wine-themed commercial, leisure and tourism destination, and would obstruct Hong Kong to develop into an Asia’s leading wine hub	<p>Response to Ground B1 above is relevant.</p> <p>According the Occupation Permits of the two existing buildings on site, most of the floors are permitted for storage use with some ancillary facilities. The existing use of the buildings will not be affected by the OZP amendments until the buildings are redeveloped or converted to other uses. As the planning intention for this “OU” zone is to phase out the existing industrial uses, ‘Warehouse (excluding Dangerous Goods Godown)’ use is not included in Column 1 or 2 under the</p>

Items	Subject of Representation	Responses to Representations
	<p>and curtail the flexibility for adjustment with market volatility.</p> <p>‘Warehouse (excluding Dangerous Goods Godown)’ use to be included in Schedule of Uses to provide flexibility to adjust its cellar business.</p>	<p>Notes for the “OU” zone. Subject to the scale and nature of the proposed wine cellar for the wholesale of wine, which may be regarded as ‘Wholesale Trade’, the use may be permitted through planning application.</p>
	<p>B6. There is a lack of sound justification for the GFA restriction. The proposed GFA restriction discourages the efficient use of the existing buildings, and deters the vibrancy of the waterfront.</p>	<p>The GFA restriction for commercial, leisure and tourism related uses of the site is determined after taking account of the GFA of the existing buildings on site, the development right under PTG, the findings of the Traffic Review, Visual Appraisal (VA) and Expert Evaluation on Air Ventilation Assessment (AVA EE) conducted for the Land Use Review on the Western Part of Kennedy Town, as well as the advice of relevant government departments. As there is still residual GFA under the PTG, i.e. about 122.58m<sup>2</sup>, small scale additional structures could be proposed to be located on the pier portion of the site.</p> <p>Response to Ground B4 above is also relevant.</p> <p>Design flexibility has been allowed through minor relaxation clause on GFA restriction.</p>
	<p>B7. There is a lack of sound justification for the width</p>	<p>The 12m wide waterfront promenade is a requirement</p>

Items	Subject of Representation	Responses to Representations
	<p>of the proposed waterfront promenade. The requirements of the proposed waterfront promenade stipulated in the Notes of the OZP hinder the flexible and creative design (i.e. elevated design) of the proposed waterfront park for better pedestrian experience. The 12m wide waterfront promenade is excessive and is incompatible with the existing design of the Kennedy Town Temporary Recreation Ground. It is uncertain whether commercial uses could be considered as “public use” and be permitted within the waterfront promenade.</p>	<p>under the Remarks of the Notes for this “OU” zone. Such statutory requirement is imposed with a view to providing a continuous pedestrian linkage connecting the future waterfront park under <b>Amendment Item A1</b> and the existing recreation ground under <b>Amendment Item A3</b>. The width of the pedestrian linkage of 12m is determined having regard to the width between the existing buildings and the coastline and the need to maintain a smooth transition between the two open spaces. In order to encourage innovative design of the waterfront promenade, except the total width, no other specific restriction on the design of the linkage, such as the form, level or uses, is imposed. The project proponent may also apply for minor relaxation of this requirement through planning application.</p>
	<p>B8. The building height restriction (BHR) of 70 metres above Principal Datum (mPD) as shown on the Plan causes misunderstanding on the actual permitted BH.</p>	<p>Taking account of the BH of the two existing buildings, i.e. 84mPD (Block B in the east) and 64mPD (Block A in the west), their existing building bulk and the overall BH concept of the Land Use Review area, the BH restrictions of 70mPD for the land portion and 2 storeys for low-rise buildings/restructures on the pier are considered appropriate at this prominent waterfront location and compatible with the BHs of the surrounding</p>

Items	Subject of Representation	Responses to Representations
		developments. It should be noted that the 2-storey restriction for the pier portion has also taken into consideration the views of the TFHK's Members during the consultation on the Land Use Review.
	B9. The proposed non-building area (NBA) encroaches on the existing building which would hinder the wholesale conversion of the existing building. It has not been specified clearly in either the covering Notes or the Remarks of the Notes of the OZP that in case of wholesale conversion, the NBA as well as the quantitative air ventilation assessment (AVA) can be exempted. It would also disconnect the pier and land portion of the subject site. The definition of minor structures allowed within the NBA is not clear.	According to AVA EE conducted for the Land Use Review, it was confirmed that the Recommended Land Use Proposal (RLUP) will have no major air ventilation impact, except some localised effects, on the existing developments in the neighbourhood. It has recommended that the use of linear green spaces, open spaces, building gaps and NBA to increase the overall permeability for wind movement. The recommendations of AVA EE, including two building gaps and a NBA (each 15m wide) at the public housing site under <b>Amendment Item C1</b> , a building gap (15m wide) at the private residential site under <b>Amendment Item C2</b> and a NBA at the CMG's site under <b>Amendment Item B</b> , have been incorporated in the Explanatory Statement (ES) of the OZP. In view of the sensitive location of the CMG's site at the waterfront and its proximity to the proposed waterfront park/promenade, a wider NBA of 30m (instead of 15m as recommended in AVA EE) has been adopted in the ES to provide a linear
	B10. There is a lack of sound justification for the imposition of the NBA from the air ventilation perspective. The alignment of the NBA is arbitrary and there is inconsistent treatment for private and public development.	

Items	Subject of Representation	Responses to Representations
		<p>space connecting the harbour in the north and Mount Davis in the south for wind penetration and visual permeability so as to avoid wall-like development on the elongated waterfront site. CTP/UD&amp;L of PlanD is of the view that a 30m-wide NBA will provide higher permeability and further enhance the wind performance along Sai Ning Street. Given the large site area for the two aforesaid public and private housing sites, AVA EE also recommended further quantitative AVA be carried out at the design stage to devising sensitive layout and building design to maintain/enhance the air ventilation performance. The requirements for building gaps, NBAs, and quantitative AVA as appropriate, would be stipulated in the lease condition for private development or planning brief for public housing development.</p> <p>The current NBA requirement for the site is specified in the ES. The requirement is based on the AVA EE for the Land Use Review. Apart from the air ventilation consideration, in order to improve the visual permeability and avoid wall-like development on the elongated waterfront site, a 30m-wide NBA is required which takes into account the current 30m separation of the two</p>

Items	Subject of Representation	Responses to Representations
		<p>existing buildings and to align with the eastern boundary of the planned open space. Should there be any proposed changes to the NBA requirement, a quantitative AVA is required to demonstrate that no unacceptable impact on air ventilation at pedestrian level in the vicinity would be resulted. It should be noted that although no above ground structures are allowed within the NBA, minor structures with high air porosity, such as covered walkway and elevated footbridge are generally acceptable. Hence, the technical feasibility of providing connection between the pier and land portion of the site would not be affected. The current NBA requirement for the site is specified in the ES. The requirement is based on the AVA EE for the Land Use Review. Apart from the air ventilation consideration, in order to improve the visual permeability and avoid wall-like development on the elongated waterfront site, a 30m-wide NBA is required which takes into account the current 30m separation of the two existing buildings and to align with the eastern boundary of the planned open space. Should there be any proposed changes to the NBA requirement, a quantitative AVA is required to demonstrate that no unacceptable impact on air</p>

Items	Subject of Representation	Responses to Representations
		<p>ventilation at pedestrian level in the vicinity would be resulted. It should be noted that although no above ground structures are allowed within the NBA, minor structures with high air porosity, such as covered walkway and elevated footbridge are generally acceptable. Hence, the technical feasibility of providing connection between the pier and land portion of the site would not be affected.</p> <p>Given that the pier portion of the site is proposed for low-rise developments subject to a maximum BH of 2 storeys, significant adverse impact on air/visual permeability is not expected. As such, no NBA is required for that portion of the site.</p> <p>It should be noted that one NBA and two building gaps above podium level are imposed in the ES for the public housing site. In addition, the site and the public housing site are with different site context. Due to its sloping terrain, a podium structure is necessary on structural grounds for the public housing site and designation of NBAs in the north-northwest and south-southeast alignment following the air path through</p>



Items	Subject of Representation	Responses to Representations
		the two sites is not practicable. The representer should also note that for the future development at the public housing site, a quantitative AVA will be required at the detailed design stage. Such requirement has been specified in the ES and will be incorporated in the planning brief for the public housing development.
<u>Representers' Proposals</u>		
Amendment Item B (Proposed Commercial, Leisure and Tourism Related Uses)	B11. <b><u>R144's Proposals</u></b> A proposed commercial, leisure and tourism indicative scheme, including wine cellar use, with total GFA of 65,100m <sup>2</sup> , plot ratio (PR) of 5, BHs of 70mPD and 84mPD in the land portion and 18mPD/2storeys in the pier portion is proposed. The scheme also includes a green roof/elevated walkway area of 6,500m <sup>2</sup> , a waterfront promenade of 1,500m <sup>2</sup> and parking and loading/unloading facilities (123 private car parking spaces, 7 motorcycle parking spaces, 17 light goods vehicle parking spaces, 9 heavy goods vehicle parking spaces, 3 taxi/private car lay-by and 1 single deck tour bus lay-by. Traffic Impact Assessment (TIA) and Sewerage Impact Assessment (SIA) are submitted. It is claimed that the proposed	(a) The indicative scheme submitted by <b>R144</b> is generally in line with the planning intention of the "OU" zone. However, TD, EPD, ArchSD, DSD, WSD and CTP/UD&L of PlanD are of the view that there is insufficient information to demonstrate that the indicative scheme is acceptable from the traffic, architectural, air ventilation, urban design, visual, environmental, sewerage and water supplies point of view. Hence, its technical feasibility has not yet been demonstrated satisfactorily;  <i>Changes to the Schedule of Uses</i> (b) <b>R144's</b> proposal to convert some Column 2 uses to Column 1 uses is considered not acceptable as it would undermine the planning control on this

Items	Subject of Representation	Responses to Representations
	<p>scheme is technically feasible and will not bring adverse impacts to the surrounding environments.</p> <p>The following amendments are proposed by the representer:</p> <p>(i) To amend the BHR of the eastern section of the land portion of the subject site to 84mPD.</p> <p>(ii) To amend the Schedule of Uses for the subject zone by incorporating Schedule I (for open-air development or for building other than industrial or industrial-office building) and Schedule II (for industrial or industrial-office building), by adopting similar approach of “OU” annotated “Business” (“OU(B)”) zone:</p> <p>Schedule I – To include commercial, leisure and tourism related uses under Column 1 and ‘Warehouse (excluding Dangerous Goods Godown)’ use under Column 2 of the Notes of the OZP. Those commercial, leisure and tourism related uses are in line with the planning</p>	<p>prominent site. EPD has also reservation on such proposal without the support of the required technical assessment;</p> <p>(c) given that the planning intention of the “OU” zone is to phase out existing industrial uses, it is considered not appropriate to incorporate ‘Warehouse (excluding Dangerous Goods Godown)’ use in the Schedule of Uses of the zone, or to provide a separate Schedule of Uses for industrial or industrial-office building;</p> <p><i>Increase of maximum GFA and BH restrictions</i></p> <p>(d) there is no strong justification under <b>R144</b>’s submission for further increase in the maximum GFA and BH restrictions in the Notes of the OZP. In any case, there is provision under the OZP for minor relaxation of GFA and BH restrictions;</p> <p><i>Reduction of the width requirement of waterfront promenade</i></p> <p>(e) as for the proposal of reducing the width from 12m to 6m, both ArchSD and CTP/UD&amp;L, PlanD have</p>

Items	Subject of Representation	Responses to Representations
	<p>intention of the “OU(Commercial, Leisure and Tourism Related Uses)” zone and should be added in Column 1 of the Notes of the OZP, similar to other precedent cases.</p> <p>Schedule II – To retain commercial, leisure and tourism related uses under Column 2 and to include ‘Warehouse (excluding Dangerous Goods Godown)’ under Column 1 of the Notes of the OZP.</p> <p>(iii) To amend the Remarks of the Notes of the subject zone by revising the GFA restriction to 65,100m<sup>2</sup>.</p> <p>(iv) To amend the Remarks of the Notes of the subject zone by revising the provision of a 12m wide waterfront promenade to an elevated or at grade or multi-level waterfront promenade with a total width of 6m for public use.</p> <p>(v) To incorporate a requirement to provide a 15m wide building gap above 20mPD</p>	<p>reservation on the reduced width which seems to be narrow after discounting the space for maintenance purpose and provision of landscaping and street furniture. The reduced width of the promenade will not be conducive to creating a sense of entry to the pier portion or enhancing the visual connectivity towards the waterfront; and</p> <p><i>Change of 30m wide NBA requirement under ES to 15m wide building gap restriction under the Notes</i></p> <p>(f) the NBA requirement is not stipulated under the Notes or on the OZP. The reduction of the width of the NBA is not supported for the reasons given in Responses to Grounds B9 and B10 above. The proponent may conduct a quantitative AVA at the detailed design stage to justify any change to the NBA requirement as specified in the ES.</p>

Items	Subject of Representation	Responses to Representations
	<p>between the two existing buildings into the Remarks of the Notes of the subject zone.</p> <p>(vi) To incorporate a clause to allow minor relaxation of the said building gap on application to the Town Planning Board into the Remarks of the Notes of the subject zone.</p> <p>(vii) To amend the Explanatory Statement of the OZP accordingly.</p>	
	<p>B12. The land for the China Merchants Godowns should be resumed by the Government.</p>	<p>The private property right should be respected in general. The intention of the zoning is to encourage phasing out of the existing industrial operation through redevelopment or wholesale conversion.</p>
	<p>B13. To release the land near the sea in order to enhance the connectivity of the proposed waterfront park.</p>	<p>Responses to Grounds B7 and B12 above are relevant.</p>
	<p>B14. Two to three storeys facilities should be allowed at the pier portion with ground level for industrial operations and upper levels for commercial, retail and recreational uses.</p>	<p>It is considered inappropriate as the proposal is not in line with the planning intention of the “OU” zone and a BH restriction of 2 storeys is already imposed at the pier portion of the site.</p> <p>Response to Ground B8 above is also relevant.</p>

**Table C: Residential Developments**

Item	Subject of Representation		Responses to Representations
<u>Supporting Views</u>			
Amendment Item C1 (Proposed Public Housing Development)	C1.	Support public housing development. It would alleviate the housing problem of grassroot level and provide a home for every person. People in need could be taken care of.	Noted.
	C2.	The development of 2,340 public rental housing (PRH) units is supported as it can fully utilise the land resources to address the shortage of PRH and provide opportunities for the elderly to resettle in the same district should their home be redeveloped in the future.	Noted.
	C3.	There is demand for public housing/ There is inadequate public housing. There is a serious shortage of PRH in the Western District as there are only 638 public housing units in Sai Wan Estate.	Noted.
	C4.	The new PRH development of 2,340 units at the ex-Hong Kong Academy site, ex-Mount Davis Cottage Area and ex-Police Married Officers Quarters would shorten the waiting time for PRH and address housing problem.	Noted.
	C5.	Old buildings in the district have been	Noted.

Item	Subject of Representation	Responses to Representations
	<p>redeveloped for luxurious private residential and hotel developments which do not cater for the need of the grassroot level. The rent for housing is unaffordable and the living space in Hong Kong is small. Public housing for the grassroot level is needed in the Western District for a balanced housing mix.</p>	
	<p>C6. Sai Wan Estate, with a history spanning 58 years, is in need of development. The development of PRH is supported for providing reception resources and local rehousing to facilitate the redevelopment of Sai Wan Estate.</p>	<p>Noted.</p> <p>As stated in the Long Term Housing Strategy announced in December 2014, while redevelopment may increase public rental housing supply over the long term, it will in the short term reduce public rental housing stock available for allocation. The Housing Authority (HA) would need to be very cautious in considering redevelopment of the existing estates on an estate-by-estate basis in accordance with its policies and criteria. Although there is currently no redevelopment plan of Sai Wan Estate, HA could take account of its future redevelopment in the planning and design of the proposed public housing development at Ka Wai Man Road, subject to a comprehensive assessment of the whole development.</p>

Item	Subject of Representation		Responses to Representations
	C7.	The new PRH development at the ex-Hong Kong Academy site, ex-Mount Davis Cottage Area and ex-Police Married Officers Quarters would provide better community facilities, which will benefit the local community.	Noted.
	C8.	Public housing development could narrow the gap between rich and poor in the district.	Noted.
<u>Providing Views</u>			
Amendment Item C1 (Proposed Public Housing Development)	C9.	A recreational complex of not more than 5 storey and 50mPD should be built at the ex-Mount Davis Cottage Area. It is suggested to provide children open space and outdoor recreation use at the roof of the recreation complex, and other recreation and community facilities in the recreation complex to address the inadequate provision of open space and recreational facilities in the district. The existing Mount Davis Trail opposite to The Sail at Victoria should also be enhanced.	<p>The overall BH profile of the Land Use review area has taken into account the topography, the current BH and The stepped BH profile with maximum BH restrictions descending from 140mPD in the east to 65mPD in the west has been adopted having regard to the development intensity of the site and the overall BH profile of the area. Hence, the BH restrictions for the site are considered appropriate and compatible with the surroundings in visual terms.</p> <p>In general, the overall provision of open space is assessed at a district council level with reference to the requirement under HKPSG. There are about 56ha of existing open space, including about 17ha local open space and 39ha district open space in the C&amp;W District,</p>

Item	Subject of Representation	Responses to Representations
		<p>rendering an overall 2.2m<sup>2</sup> of open space per person, which is higher than 2m<sup>2</sup> per person as required under HKPSG. In the future, there will be a total provision of about 60ha open space, including about 19ha local open space and 41ha district open space, maintaining an overall 2.2m<sup>2</sup> of open space per person (based on the planned population of the district).</p> <p>Suitable sites for open space and GIC facilities have been proposed under the land use proposals.</p> <p>Provision for a possible pedestrian connection to the existing Mount Davis Trail at the western end of the proposed public housing site would be explored at the detailed design stage.</p>
	<p>C10. To develop a community complex with a BH of not more than 50mPD at the ex-Mount Davis Cottage Area.</p>	<p>There is no shortfall of community facilities in the area. In addition, additional GIC facilities including community and social welfare facilities and a primary school have already been allowed at <b>Amendment Items C1, C2 and D1</b>. As such, without any further justification, it is premature to consider any change to the use of the site.</p>



Item	Subject of Representation	Responses to Representations
		Response to Ground C9 above regarding the BH aspect is also relevant.
	C11. Oppose the light goods vehicle parking at the proposed recreational complex at the site due to consideration of pedestrian safety, traffic congestion and risk of accident. The generated traffic would affect pedestrian safety, air quality and cause noise pollution.	<p>According to the Traffic Review, the overall traffic condition of the area would be acceptable (including the provision of 25 light goods vehicle (LGV) parking spaces at the proposed public housing development) with the implementation of the traffic improvement measures. These LGV parking spaces are requested by TD to address the district shortfall. In addition, the LGV carpark would only be accessible through Victoria Road according to the proposed run-in/out arrangement of the public housing development. For Ka Wai Man Road, traffic improvement measures including widening of a section near the run-in/out of the public housing site for the provision of a layby and diverting the eastbound traffic to the new access road by banning its right turn to Victoria Road have been proposed. Suitable warning signs and road humps will also be installed at proper locations to enhance pedestrian and road safety.</p> <p>EPD confirms that there is no insurmountable environmental impact. Further detailed technical assessments may be required at the detailed design stage</p>

Item	Subject of Representation	Responses to Representations
		<p>to ascertain the mitigation measures required in terms of air quality and noise for incorporation into the building design. In accordance with the established procedures, for public housing development, a planning brief setting out the required technical assessments, including an Environmental Assessment Study, will be prepared to guide the future development. For other government's projects, any technical assessments required will be specified under the technical feasibility study for the concerned project. As for private developments, any technical assessments required will be specified under the lease.</p>
	<p>C12. The air corridor should be widened and moved northward, near the waterfront in order to enhance the air ventilation and reduce the felling of trees on slope.</p>	<p>As for the concern on air ventilation, one 15m-wide NBA in northeast-southwest direction and two 15m-wide building gaps each in the respective north-southerly and northwest-southeasterly direction have been adopted as recommended under AVA EE to enhance the overall permeability of the site. Housing Department (HD) will undertake a quantitative AVA at the detailed design of the public housing development with a view to enhancing and optimizing the pedestrian wind environment.</p> <p>According to the initial tree survey conducted by the HD,</p>

Item	Subject of Representation	Responses to Representations
		<p>most of the trees within the subject site are common tree species. Nonetheless, there are two <i>Artocarpus hypargyrea</i> which are listed in AFCD's Rare and Precious Plants of Hong Kong are also identified in the subject site and are recommended to be retained.</p> <p>While a number of existing trees are proposed to be felled due to conflict with the proposed development, relevant departments will minimise the impact on existing trees and provide appropriate landscape measures and feasible tree preservation and compensatory planting proposals in accordance with DEVB's relevant Technical Circular and Lands Department's Land Administration Office Practice Note. AFCD has no adverse comment on the amendment items from tree preservation perspective. Hence, there is no insurmountable landscape impact.</p>
Amendment Item C3 (Proposed Private Residential Development at junction of Victoria Road/Sai Ning Street)	C13. Oppose the private residential development and any building higher than 1 storey at the Kennedy Town Bus Terminus. The development would affect pedestrian safety, the growth of trees and air ventilation. The population is already overcrowded and there is inadequate open space.	The Government has adopted a multi-pronged approach to increase and expedite housing land supply in the short and medium-term. There is a need to optimise the use of developed areas in the existing urban areas and new towns, as well as the nearby land where existing infrastructures are available. In this regard, concerned bureaux/government departments have been conducting

Item	Subject of Representation	Responses to Representations
		<p>various land use reviews, including reviews on the government land currently vacant, under Short Term Tenancy or other different short-term or other government uses, as well as “GB” sites, etc. so as to identify more suitable sites for residential use.</p> <p>The western part of Kennedy Town is one of the areas identified for land use review for developments. The Land Use Review covers a number of vacant government sites, including two larger ones, available in the urban area which could help address some of the development needs of the society, particularly the acute housing demand of the public. According to the RLUP, one public housing site (to be developed in two phases) and three private residential sites are proposed, providing about 2,340 public and 1,000 private housing units respectively (with 70:30 public to private housing ratio) to meet the pressing housing demand.</p> <p>The amendments to the draft Kennedy Town &amp; Mount Davis OZP No. S/H1/20 are mainly based on the RLUP of the Land Use Review, which were formulated having regard to relevant planning principles on harbourfront</p>

Item	Subject of Representation	Responses to Representations
		<p>planning, housing land supply, provision of open space and GIC facilities, preservation of structures with historic interest and OVTs, and public views received during the consultation on the Land Use Review. The RLUP has responded to different needs of the society, the local residents and the relevant stakeholders by providing public and private housing, primary school, open space and community facilities, relocating/phasing out facilities which are incompatible with the waterfront and improving pedestrian, transport and traffic facilities etc. It has struck a balance between various development needs of Hong Kong and the aspirations of the local community. Alteration of any proposed land use of the individual site may adversely affect the overall objectives of the RLUP as well as the housing land supply and/or the provision of transport and GIC facilities.</p> <p>Please refer to Responses to Grounds C9, C11 and C12 above.</p> <p>Response to Ground B4 regarding the BH is also relevant.</p>

Item	Subject of Representation		Responses to Representations
Amendment Item C4 (Proposed Private Residential Development between Victoria Road and Sai Ning Street)	C14.	Agree/no comment.	Noted.
<u>Opposing Views</u>			
Amendment Items C1 to C4 (Residential Developments)	C15.	Although the MTR West Island Line has been in operation for a period of time, residents living in Kennedy Town and along Victoria Road still rely heavily on road traffic, together with the traffic generated from the public cargo working area and refuse transfer station, traffic congestion is a common phenomenon in the district. Additional population and traffic arising from the proposed residential developments, without any road widening schemes in the district, will aggravate the traffic condition.	TD has undertaken a Traffic Review for the RLUP (Appendix II of Attachment V of MPC Paper No. 1/16). According to the Traffic Review, with the implementation of the proposed traffic improvement measures, the traffic impact of the land use proposals and the public transport services for the area upon their full development would be acceptable. TD has also provided supplementary information as per the request of some members of the public to clarify the assumptions and methodology of the Traffic Review, the rationale for determining the provision of public car parking and goods vehicle parking spaces and the planning of public transport services provision.
	C16.	There are considerable loading/unloading activities on Belcher's Street, leaving only one traffic lane for vehicular use and causing congestion. The proposed high-density residential developments would bring in additional population and worsen the traffic condition.	

Item	Subject of Representation	Responses to Representations
	<p>C17. There are inadequate public transport services after the inauguration of the MTR West Island Line, and also insufficient car parking spaces in Kennedy Town. Additional population would worsen the current situation.</p>	<p>For public transport services, besides the proposed PTT at the proposed private residential development (<b>Amendment Item C2</b>) and a new bus layby to be provided on Victoria Road next to the proposed public housing development, TD would closely monitor the provision of public transport services in the area, taking into account different factors including the changes in population and passenger demand, the existing public transport services, public views and result from service level investigation to ensure that the level of services is adequate.</p> <p>About 70 public parking spaces for private cars are proposed under <b>Amendment Item C2</b> in order to address the shortfall in Kennedy Town. To address the shortfall of goods vehicles, about 50 public parking spaces for goods vehicles are also proposed under <b>Amendment Item C2</b> and 25 public parking spaces for LGVs under <b>Amendment Item C1</b>. In addition, the feasibility of providing an underground public carpark underneath the proposed waterfront park would be subject to further study.</p>
	<p>C18. There is limited space in Kennedy Town MTR</p>	<p>Response to Ground A4 above is relevant.</p>

Item	Subject of Representation	Responses to Representations
	<p>Station and footpaths around the station are narrow, which would not be able to accommodate additional population.</p>	<p>The footpaths at northern kerbside of Forbes Street, Smithfield and Rock Hill Street are generally of 2m (minimum) wide. TD noted that the narrowest section of the footpath around Kennedy Town Station is at the southern kerbside of Forbes Street (around 0.9m). In consultation with the Highways Department (HyD), TD has proposed to widen the concerned section of the footpath to about 1.4m with a view to improving the walking environment.</p>
<p>Amendment Item C1 (Proposed Public Housing Development)</p>	<p>C19. Oppose public housing development at site under Amendment Item C1.</p>	<p>Response to Ground C13 above is relevant.</p>
	<p>C20. The proposed stepped BH profile at the subject site is opposed.</p>	<p>Response to Ground C9 above is relevant.</p>
	<p>C21. The proposed number of units is high.</p>	<p>Response to Ground C13 above is relevant.</p>
	<p>C22. The subject site is currently zoned as “Government, Institution or Community” (“G/IC”) and “Green Belt” (“GB”) which can serve as a buffer area for the district. Since there is a shortage of community facilities and green areas in the district, it is crucial to retain the much needed “G/IC” and “GB” zones for the community. The lush hillside at the south of</p>	<p>Responses to Grounds C12 and C13 above are relevant.</p> <p>Response to Ground C10 above on provision of GIC facilities is also relevant.</p>



Item	Subject of Representation	Responses to Representations
	Victoria Road should be kept to preserve the existing trees.	
	C23. Ka Wai Man Road is not suitable for public housing development. Residents in those public housing units could enjoy sea view at a low rental price. The Government has not taken into consideration of the interest of surrounding private property owners and would damage social cohesion of the society.	Response to Ground C13 above is relevant.  Further, according to the Traffic Review, the overall traffic condition of the area would be acceptable with the implementation of the traffic improvement measures. For Ka Wai Man Road, traffic improvement measures including widening of a section near the run-in/out of the public housing site for the provision of a layby and diverting the eastbound traffic to the new access road by banning its right turn to Victoria Road have been proposed.
	C24. There is no compelling reason to rezone the subject site for residential development as the district is already densely developed.	Response to Ground C13 above is relevant.
	C25. Oppose public housing development at site under Amendment Item C1. The existing traffic network (such as Ka Wai Man Road) is already overloaded and could not support additional population. The conflict between traffic and pedestrians would become more serious.	Responses to Grounds C13 and C23 above are relevant.
	C26. The increase in population would destroy the quiet	Response to Ground C13 above.

Item	Subject of Representation		Responses to Representations
		environment and natural ecology of the district.	<p>Technical assessments on traffic, air ventilation and visual aspects, together with an initial tree survey have been conducted to ascertain the technical feasibility of the land use proposals and a summary of these assessments was attached to MPC Paper No. 1/16 for the proposed OZP amendments. As advised by the relevant government departments, including TD, EPD, AFCD, ArchSD, CEDD, DSD, WSD, LCSD, CTP/UD&amp;L of PlanD, no insurmountable technical problems arising from the amendments to the OZP are anticipated.</p>
Amendment Item C2 (Proposed Private Residential Development at junction of Victoria Road/Cadogan Street)	<i>Ground Decontamination Works and Associated Impacts</i>		
	C27.	Oppose the demolition of CSTG/ Retain the CSTG.	<p>The underground soil of CSTG, as well as the land for the proposed waterfront park, school site and new access road, has been contaminated by pollutants comprising heavy metal and hydrocarbon. Decontamination works are required for the whole area as indicated on <b>Plan H-1</b>. The reasons, need and methodology for the ground decontamination works are detailed at <b>Annex V</b> of the TPB Paper.</p> <p>CSTG is a temporary garden with only minimal passive facilities and has been opened to the public since 1999.</p>
	C28.	The Government has been unable to explain the necessity and safety issues of the ground decontamination works. EPD confirms that the CSTG is currently not a hazard as the contaminated soil is buried deep underground. EPD also confirms that no decontamination works of this scale and locates close to residents has been done. The ground decontamination works (including the digging up of contaminated	

Item	Subject of Representation	Responses to Representations
	soils/carcinogenic/toxic substances) would pose health hazard to residents and arouse public concerns.	<p>According to the advice of CEDD and EPD, despite the existing soil contaminants at the aforesaid sites are in a stable condition underneath ground surface (as they are covered by top soil or concrete slab/paving), it is highly desirable for the decontamination work to cover all the sites, including CSTG in one-go given the proximity of those sites within a dense urban area. According to the findings of the approved EIA reports, the underground soil within those sites (including CSTG) contains contaminants which have exceeded the relevant standards. Hence, irrespective of the long term uses of the area, it is imperative to eliminate any potential risk caused by the contamination and improve the local environment.</p> <p>Extensive public consultation has been conducted for the ground decontamination works. Early in July 2006, the Food, Environment, Hygiene and Works Committee of C&amp;WDC passed a motion strongly demanding the Government to carry out both the demolition works of ex-KTIP and ex-KTA and the decontamination works in one-go. However, the latter was not proceed as the two sites were used as works area for the construction of the</p>
	C29. The CSTG has been in use for a long period of time. The Government has not been able to explain the potential risk of retaining the CSTG and has indirectly admitted that ground decontamination works is not necessary, should the site be retained as open space. The retention of CSTG would reduce the expenses and leave this large ‘green lung’ for public enjoyment. Therefore, ground decontamination works should only be carried out in the area adjoining the waterfront to reduce the impacts of toxic substances on the local residents. It seems that ground decontamination is the Government’s excuse of demolishing CSTG.	
	C30. Should the CSTG be retained, no decontamination works would be required and the residents would not need to bear the associated health risk during the works period.	
	C31. About 200 trees would be felled and not be transplanted due to possible contamination of tree	

Item	Subject of Representation	Responses to Representations
	<p>roots and demolition of CSTG. Full compensation of tree planting cannot be guaranteed. The demolition of CSTG will adversely affect the environment and vegetation.</p>	<p>West Island Line after the demolition works. CEDD further consulted the relevant stakeholders on the details of decontamination works several times between 2013 to 2016. The decontamination works with a 7-year implementation period was generally accepted by the stakeholders and was also supported in the C&amp;WDC meeting held in March 2015. Recently, a few C&amp;WDC Members expressed concern over the removal of CSTG.</p> <p>With regard to the validity of the EIA report, given that (i) the majority of the concerned areas were covered by concrete ground slab, the underground soil has not been disturbed or agitated, and there has not been large scale excavation activities after the site investigations (Sis); (ii) the contaminants are generally not degradable; and (iii) there is no on-going/ new polluting activity after the previous SIs, the EIA report approved in 2015 concluded that the SI data within the concerned areas remain valid. Furthermore, sampling and laboratory testing of soil will be conducted to confirm that all contaminated soil has been removed and properly treated to the required standards during project implementation.</p>
	<p>C32. There is no overriding need to fell about 200 trees which are in good condition. Rare tree species, such as <i>Rhodoleia</i>, <i>Ailanthus</i> and <i>Aquilaria sinensis</i> could be found within the decontamination works area/CSTG and they deserve conservation.</p>	
	<p>C33. The CTSG is a mature ecological habitat with vegetation and wildlife, such as birds, squirrels and bats, and should be preserved.</p>	
	<p>C34. The Planning Department (PlanD) considered that extensive tree felling would cause inevitable adverse landscape impact.</p>	
	<p>C35. Trees in the CSTG are healthy and area to the east and south of the garden has high development density. The CSTG should be preserved. The Government should set the improvement of quality of life and environmental protection as priority.</p>	
	<p>C36. The Government has ignored the residents' need</p>	

Item	Subject of Representation	Responses to Representations
	for the CSTG and has made no effort to preserve the garden.	<p>The approved EIA report had also examined the feasibility of different decontamination methods (including air sparging, soil vapour extraction, thermal desorption, biopiling and cement solidification, etc.). After consideration of relevant factors in terms of the nature of contaminants, the total quantity of contaminated soil, the project programme, etc., the approved EIA report recommended that biopile and cement solidification be the most appropriate decontamination methods for the project. The treated soil will be backfilled within the site.</p>
	C37. Demolition of the CSTG would lead to pollution.	
	C38. The CSTG should be retained as a breathing space/‘green lung’ while ground decontamination works are carried out in other areas. It would filter the toxic dusts from ground decontamination works.	
	C39. The subject site is contaminated which is not suitable for residential development.	
	C40. The Government spends a large amount of money on ground decontamination works and scarifies the health of local residents for the benefits of developers.	
	C41. The EIA for the ground decontamination works is mainly based on outdated data (such as soil analysis report in 2007) which does not reflect the current situation of the soil. The EIA report does not have adequate sampling and has not sufficiently analysed the background of CSTG. There is grave concern on the validity of the EIA report and decontamination scope, methods and procedures, which might put the health of the	<p>The concerned representers raised grave concerns on the technical issues of the ground decontamination works, including the adverse impacts on the air quality, health, noise and water quality and the environmental mitigation measures during the decontamination works. Those issues have already been examined under the EIA reports to ensure that the environmental impacts of the project can be controlled to within the criteria under the EIAO. The works would also comply with the requirements set out in the Environmental Permit issued by the Director of Environmental Protection in 2015. During the</p>

Item	Subject of Representation	Responses to Representations
	public at risk. The risk of the contaminants and scale of ground decontamination works might be overestimated.	consultation process, noting the grave concern of the public about the adequacy of environmental mitigation measures during the decontamination period, the Government has proposed extra environmental mitigation measures and agreed to establish a works liaison group to discuss regularly with C&WDC Members and local representatives on the related environmental issues and further improve the environmental mitigation measures if necessary.
	C42. For the benefit of the community, the Government should review the decontamination scope, method and procedures.	
	C43. The air monitoring measures in the EIA report is inadequate.	
	C44. According to EPD's Practice Guide for Investigation and Remediation of Contaminated Land, the possibility of carrying out in-situ remediation (without excavation) and recycling and reuse of remediated materials should be explored first. This option does not appear to have been considered, if required.	
	C45. Decontamination/development and demolition of CSTG is a lose-lose situation.	
	C46. Ground decontamination works is a waste of money.	Some representers have also raised their concerns on the adverse landscape impact due to the felling of a large number of trees at CSTG. According to the summary of the tree survey extracted from the EIA report approved in 2015 for the ground decontamination works at <b>Annex XVI</b> of the TPB Paper, there are currently 195 trees found at CSTG. The possibility of retaining or transplanting of trees has been considered but found not feasible. To compensate those trees affected by the removal of CSTG, compensatory tree planting would be provided at the waterfront park as far as practicable.  In addition, according to the EIA report, CSTG does not

Item	Subject of Representation	Responses to Representations
		<p>have a high ecological value as it is a wholly artificial habitat which is not supporting any significant population of wild fauna or species of conservation importance. Despite the above, precautionary measures will be implemented. Site inspection to identify whether there are any active bird nests and bat roosts will be carried out prior to site clearance works. If any bird nest or bat roost is observed, appropriate measures, e.g. setting up a suitably sized buffer area around the tree to minimize human or machinery disturbance until the nest has been abandoned or the bat has left, will be implemented.</p> <p>Regarding safety and health issues, quantitative health risks are highly dependent on the estimations of pollutants' concentrations of short- and long-term exposure in the identified assessment areas. With reference to the EIA report and the EP conditions, all contaminated underground soil at the ex-KTIP, ex-KTA, and the CSTG is required to be dug up, sorted and treated on-site. As dust generated from excavation and the associated decontamination processes are the primary concern during the ground decontamination works, cement solidification, in which cement and water are</p>

Item	Subject of Representation	Responses to Representations
		<p>mixed with the contaminated soil such that heavy metals are bonded together, and biopiling, a process that hydrocarbons are degraded by micro-organisms in the soil, shall be adopted for treating the soil contaminated with heavy metals and hydrocarbons respectively. At any one time, the contractor shall not open up more than 10% of the site area for excavation works. The treated soil, after testing, are to be used for backfilling the excavated areas. Key environmental mitigation measures, such as installation of activated carbon filter in the outlet of the biopile for removing volatile organic compound emissions; adoption of quiet equipment and noise barriers for minimising construction noise; control of site surface water run-off; adoption of good site practices for dust control, etc., shall be implemented throughout the whole decontamination process to avoid public risk. Temporary movable barriers and temporary movable canopies will be erected at excavation areas and temporary soil stockpiling areas respectively to shield dust and noise and enhance visual effect.</p> <p>As regards the possible dispersal of soil contaminants during decontamination works, CEDD's consultants had</p>



Item	Subject of Representation	Responses to Representations
		<p>carried out relevant air dispersion modeling and analysis to ascertain the associated health impacts. Health risks for toxic air pollutants (several polycyclic aromatic hydrocarbons (included benzo[a]pyrene), arsenic, lead, mercury, etc) had been assessed in respect of the identified air sensitive receivers (ASR). The EIA report revealed that under different modelling scenarios that represented different excavation rates, the predicted cumulative maximum concentrations for all non-criteria pollutants were lower than their corresponding adopted reference values and therefore the associated non-carcinogenic health risks were considered to be acceptable. The total incremental lifetime cancer risks associated with the said ground decontamination works were also estimated to be <math>3.14 \times 10^{-7}</math> to <math>3.99 \times 10^{-7}</math>. The incremental cancer risks due to the decontamination works were considered to be negligible. The accumulative maximum concentration of the contaminants including hydrocarbons and heavy metals in the air at surrounding ASRs could meet the relevant standards.</p> <p>Further, air quality monitoring will be carried out at the</p>

Item	Subject of Representation	Responses to Representations
		<p>site boundary and the nearby residential buildings during the decontamination works in accordance with the recommendations of the EIA report to ensure that the environmental impact will be controlled within the required standard. The results of monitoring will be uploaded to EPD's website for public inspection.</p> <p>Notwithstanding the above, it should be noted that with the completion of the proposed ground decontamination works, the site is suitable for any development including residential development and permanent open space development. Given there is a need for ground decontamination works of CSTG together with adjoining contaminated area, the entire area should be planned comprehensively as recommended under the RLUP, i.e. a sizeable waterfront park with a promenade connected to the Kennedy Town Temporary Recreation Ground, a primary school and the subject residential development being located away from the waterfront, and a new access road to improve the traffic conditions in the area.</p>
	<i>Open Space Provision/ Function</i>	
	C47. Open space provision per person in the Kennedy Town & Mount Davis area would be lower than	Details on the provision of open space have been provided in paragraph 6.2 of the MPC Paper No. 1/16.

Item	Subject of Representation	Responses to Representations
	the standard stated in the Hong Kong Planning Standards and Guidelines (HKPSG) i.e. at least 1m <sup>2</sup> of District Open Space and 1m <sup>2</sup> of Local Open Space. There is inadequate open space in Sai Wan/Western District and the increase in population would worsen the situation and lead to the imbalance of the living environment.	<p>In general, the overall provision of open space is assessed at a district council level with reference to the requirement under HKPSG. There are about 56ha of existing open space, including about 17ha local open space and 39ha district open space in the C&amp;W District, rendering an overall 2.2m<sup>2</sup> of open space per person, which is higher than 2m<sup>2</sup> per person as required under HKPSG. In the future, there will be a total provision of about 60ha open space, including about 19ha local open space and 41ha district open space, maintaining an overall 2.2m<sup>2</sup> of open space per person (based on the planned population of the district).</p> <p>The amendments to the OZP would involve the provision of two newly planned open spaces, including the waterfront park under <b>Amendment Item A1</b> and the open space at Sai Ning Street under <b>Amendment Item A2</b>, and conversion of the Kennedy Town Temporary Recreation Ground into a permanent open space under <b>Amendment Item A3</b>. There would be a net increase of about 1.7ha of open space in the area after deduction of the affected open space, including CSTG, which will be able to cater for the open space requirement for the additional</p>
	C48. The Kennedy Town & Mount Davis area is deprived of about 10ha of District and Local Open Space in total.	
	C49. PlanD indicated that there is no shortage of open space in the whole Central and Western District but avoids directly responding to the shortage of open space in the Kennedy Town & Mount Davis area.	
	C50. PlanD stated that the additional open space of 1.7ha could provide the additional population with 2m <sup>2</sup> of open space per residents. It is a manipulation of numbers and ignores the existing residents.	
	C51. The proposed waterfront park would only benefit those residents from the newly proposed private residential units as the Government claimed that	

Item	Subject of Representation	Responses to Representations
	the open space requirement of 2m <sup>2</sup> per person can be met for the additional population only.	population (i.e. about 8,500 persons) generated from the RLUP.
	C52. The demolition of the CSTG for high-rise development would lead to the loss of open space.	For the OZP per se, there will be a deficit of about 2.8ha local open space and 3.2ha district open spaces respectively. The overall provision of the open space per person is about 1.3m <sup>2</sup> . Nevertheless, opportunity will be taken to increase the open space provision where appropriate. At the request of C&WDC, the Government is actively pursuing the temporary use of part of the Western District Public Cargo Working Area (involving three berths with a site area of about 7,700m <sup>2</sup> ) as open space for public enjoyment ( <b>Plan H-1</b> of the TPB Paper).
	C53. The demolition of the CSTG would destroy the only quality, convenient and well-located open space. It will also lead to the loss of outdoor recreation area in the district and reduce the accessibility to the waterfront.	Responses to Grounds A4, C27-C46 and C47-C52 above are relevant.
	C54. Apart from the quantity of open space to be provided, the quality of open space is just as important, if not more. A quality park should be located within walking distance (i.e. 300m or 5-8	Responses to Grounds A3 and A4 above are relevant.  With reference to the current open space provision in the Kennedy Town & Mount Davis area, open spaces are

Item	Subject of Representation	Responses to Representations
	<p>minutes' walk). The existing Belcher Bay Park and CSTG meet such a criterion.</p>	<p>spread out within residential neighbourhoods. Majority of the residents in the Kennedy Town &amp; Mount Davis area can have access to these open spaces within walking distance.</p> <p>In the future, a waterfront park of about 1.66ha and an open space between Sai Ning Street and Victoria Road would be provided. They are also within walking distance of nearby residents and pedestrian connection will be enhanced to facilitate their accessibility.</p>
	<p>C55. Residents would need to go further away to the crowded Belcher Bay Park or Sun Yat Sen Memorial Park/Hong Kong Park upon the demolition of the CSTG.</p>	<p>There are other open spaces to serve the population upon the closure of CSTG, including the Belcher Bay Park which has a large grass field and Kennedy Town Temporary Recreation Ground, Ka Wai Man Road Garden and Forbes Street Temporary Playground which have various recreation facilities.</p>
	<p>C56. The CSTG is not replaceable by the proposed waterfront park/other open spaces in the district as it is of high quality, at a prominent location that is easily accessible by the public and with trees and flat grass lawn. It is a pleasant environment and is important for the elderly, children and people in rehabilitation/with disabilities. There is no</p>	<p>Responses to Grounds C27-C46, C47-C52 and C55 above are relevant.</p> <p>In addition, the ground decontamination works will last for 7 years because of the need to maintain the existing Sai See Street public car park and the refuse collection point before their reprovisioning. The C&amp;WDC in</p>

Item	Subject of Representation	Responses to Representations
	alternative park (including park with grass lawn) for the public. The proposed waterfront park would only be available for public use in a long time (e.g 8-10 years or more).	general had no objection to the proposal as there was no suitable site in the vicinity available for temporary reprovisioning. Given the above ground decontamination works schedule, the proposed waterfront park could not be made available for public use earlier.
C57.	The proposed waterfront park is not comparable with or replaceable by the CSTG in terms of accessibility, connectivity, nature, function. The proposed waterfront park would be primarily for commercial use with no/limited greenery and tree compensation. There would also be waves along the coastal area of Sai Wan. Compared with the CSTG, the proposed waterfront park would only be a public space and its function and effectiveness would be reduced. The proposed waterfront park would not have space for people to relax and could not meet the recreation needs of the community.	Responses to Grounds A3, A4, C27-C46, C47-C52 and C55 above are relevant.
C58.	The setting and commercial nature of the proposed waterfront park at site under Amendment Item A1 would exclude the use of the public and grassroots level. The usage of it is expected to be low due to its inconvenience and unwelcoming nature,	Responses to Grounds A3, A5 and A6 above are relevant.

Item	Subject of Representation	Responses to Representations
	which would cause security problem and the privatisation of the park for the new residents at the private residential site under Amendment Item C2.	
	C59. Should ground decontamination works be required, the Government should reprovise a larger open space in the vicinity as compensation. The CSTG should not be demolished prior to reprovise. The Government should advise the public on the associated implementation schedule.	Responses to Grounds A6 and C56 above are relevant.  If reprovise of the CSTG together with the public facilities, i.e. refuse collection point and public car park is carried out before their demolition or removal, the decontamination works would take at least 13 years to complete. In view of the substantially longer construction period which would increase the nuisance to the public, this implementation option was not recommended.
	C60. The grass lawn in the CSTG is rare in Hong Kong and it is commonly used by the public.	Responses to Grounds A3 and C27 to C46 above are relevant.  The CSTG would be reprovise at the proposed waterfront park under Amendment Item A1.
	C61. The CSTG is a pleasant environment with wildlife and sunlight that should be preserved.	Responses to Grounds C27 to C46 above are relevant.
	C62. There is no compensation from the Government for the demolition of CSTG. The Government	Responses to Grounds A5 and C60 above are relevant.

Item	Subject of Representation	Responses to Representations
		should not allow the subject site be privatised.
	C63.	The CSTG be retained as open space for public use, recreation purpose and the provision of a grass lawn. It would provide a better quality of living and living environment for the public.
	C64.	Responses to Grounds A3, A4 and C27 to C46 above are relevant.
	C65.	Responses to Grounds C27 to C46 above are relevant.
	C66.	Responses to Grounds C27 to C46 above are relevant.
	C67.	Responses to Grounds C27 to C46 above are relevant.
	C68.	Responses to Grounds C27 to C46 above are relevant.  The Government has endeavoured to preserve open space for public enjoyment as far as practicable. For instance, the Kennedy Town Temporary Recreation Ground has been rezoned from “Undetermined” to “Open Space” (“O”) for active recreational purpose.



Item	Subject of Representation	Responses to Representations
	C69. More green space instead of commercially-oriented space is needed. Greenery within the city is precious. There is insufficient green space in Kennedy Town. Open space in the form of a promenade falls short of the public's aspiration for a green and natural environment.	Responses to Grounds A3 and C47 to C52 above are relevant.  According to the HKPSG, at least 20% of the land in active open space should be for soft landscaping, half of which should be for planting trees. For passive open space, 70% of the land should be used for soft landscaping, out of which 60% should be used for planting trees. There will be appropriate landscaping and greening to be provided in the planned open spaces.
	C70. Should CSTG be retained, it would attract more businesses for Kennedy Town.	Responses to Grounds C27 to C46 above are relevant.
	C71. Public open spaces should not be privatised.	Response to Ground A5 above is relevant.
	<i>Community Facilities</i>	
	C72. Additional population will put pressure on community facilities in the district.	Response to Ground C10 above is relevant.
	C73. No Government, institution or community (GIC) table has been provided in the Metro Planning Committee (MPC) Paper No. 1/16 and no strong justification has been provided for a new primary school and its prime location.	According to the planned population in the Kennedy Town & Mount Davis area, which is about 90,600 (including the population of the proposed residential developments under <b>Amendment Items C1 to C4</b> ), the overall provision of GIC facilities, including district police station, divisional police station, clinic/health centre, magistracy, integrated children and youth services

Item	Subject of Representation	Responses to Representations
		<p>centre, integrated family services centre, library, sports centre, sports ground/sports complex and swimming pool, is adequate. The above information was provided in paragraph 6.1 of the MPC Paper No. 1/16. Within the C&amp;W District, however, the Education Bureau (EDB) advises that an additional 30-classroom primary school is required to meet the educational needs. Hence, a school site is reserved under <b>Amendment Item D1</b>. The proposed location is determined after considering all relevant factors including public views received during the consultation of the Land Use Review. The proposed school, together with the proposed waterfront park and other GIC sites on the other side of Victoria Road, would form a low-rise cluster which helps maintain the visual openness amongst the adjoining high-rise residential developments. This is also in line with urban design/harbour planning principles. There is also no other suitable site available for school development in the district.</p>
	<i>Housing/ Development</i>	
	C74. Oppose to the demolition of CSTG for (luxurious) residential development/construction.	Responses to Grounds C13 and C27 to C46 above are relevant.

Item	Subject of Representation	Responses to Representations
	C75. The site is contaminated and is not suitable for residential development.	Responses to Grounds C27 to C46 above are relevant.
	C76. The demolition of CTSG for decontamination of 7 years for residential development would only provide 600 (luxurious) flats with exclusive sea view for a few privileged people, which is not cost- and time-efficient and would not help resolving the housing shortage problem. It would also benefit the private developers. The adjacent proposed waterfront park under Amendment Item A1 would also be privatised by those residents.	Responses to Grounds A5, C13 and C27 to C46 above are relevant.
	C77. Private residential development which is unaffordable by ordinary citizens is not needed. Private residential development would worsen inequalities in Hong Kong.	Response to Ground C13 above is relevant.
	C78. There is concern on the use of hazardous building materials for development as it would affect public health.	The construction of any developments has to comply with relevant ordinances and government's requirements.
	<i>Traffic Considerations</i>	
	C79. No TIA is provided and thus, the traffic impact cannot be verified. The existing roads (such as Belcher's Street and Victoria Road as the main	Responses to Grounds C15 to C17 above are relevant.  Furthermore, TD's Traffic Review has concluded that

Item	Subject of Representation	Responses to Representations
	<p>accesses) in the local area are already congested. There are insufficient transport infrastructure and capacity to support the proposed developments. No traffic improvement is proposed at the downstream areas. The district cannot accommodate more traffic generated by the new housing units/population and the existing traffic conditions would be worsened.</p>	<p>with the implementation of traffic improvement measures, the proposed developments will not worsen the existing problems. With due regard of the existing situation of illegal parking during mid-night at the nearby areas, TD advised that about 70 parking spaces for private cars are to be provided at the underground car park at the site for public use to address the shortfall in Kennedy Town. Nonetheless, the relevant government departments, including TD and the Police, will deal with the illegal parking problem in the Kennedy Town area under their respective purviews in their daily operation.</p> <p>Regarding the provision of a PTT at the private residential development under <b>Amendment Item C2</b>, it will replace the two existing open-air bus termini at Sai Ning Street and Shing Sai Road, thus releasing the two sites for residential development and open space respectively. Reprovisioning of the existing bus termini is required to maintain the existing level of bus services and to cater for the demand in the vicinity. In addition, it would also provide a better environment for passengers waiting for buses.</p>
	<p>C80. The provision of a public car park at the subject site is opposed as more traffic would be generated and it would worsen traffic condition and cause traffic congestion on roads (such as Victoria Road and Belcher's Street). The traffic problem would become a cross-district traffic problem. Detailed TIA should be disclosed to demonstrate the need for public car parks. Otherwise, the public consultation is unfair and incomplete and the public is unable to verify the traffic impact.</p>	
	<p>C81. Combining and relocating the two current bus termini from Shing Sai Road and Sai Ning Street to the site under Amendment Item C2 would worsen the traffic condition. The proposed public housing development at site under</p>	

Item	Subject of Representation	Responses to Representations
	<p>Amendment Item C1 is poorly connected to public transport, including the future public transport terminus. If additional shuttle bus services are required, it would further worsen the traffic condition.</p>	<p>Regarding the validity of TD's traffic data and methodology for re-organisation of bus routes, as an ongoing task, TD monitors the operation of franchised bus services through different channels, including examining the operation records provided by bus companies, engaging consultants in conducting different types of surveys and deploying staff to perform site inspections, etc. To monitor the performance of consultants in conducting surveys, TD will also deploy staff to perform surprise site inspections to check whether the number of staff conducting the surveys and the time and locations of the surveys are in compliance with TD's requirements, etc.</p>
	<p>C82. The proposed public housing development at site under Amendment Item C1 is poorly connected to MTR. If additional feeder services and more frequent public transport services are required, it would further worsen the traffic condition. There may be more private cars on the road.</p>	
	<p>C83. Oppose the proposed public transport terminus.</p>	
	<p>C84. The need for the proposed public transport terminus is doubted as MTR has become the main public transport for local residents and there is reduction in the number of bus routes. The data and method for Transport Department (TD)'s re-organisation of bus routes are doubted.</p>	
	<p>C85. A number of redevelopment projects for taller buildings along Belcher's Street would cause severe traffic congestion.</p>	
	<p>C86. Illegal parking on streets has become more serious and worsened traffic condition.</p>	

Item	Subject of Representation	Responses to Representations
	<i>Air/Visual/Environmental Considerations</i>	
	<p>C87. There is already high population density and insufficient open space in the district. The demolition of the CSTG for high-rise development would cause wall effect and worsen the air quality, heat island effect and the environment/ecology. It would affect the health of the residents. The Government should strike a balance between residential developments and provision of green space.</p>	<p>Responses to Grounds B9 to B10, C13 and C27 to C52 above are relevant.</p> <p>EPD confirms that there is no insurmountable environmental impact. Further detailed technical assessments may be required at the detailed design stage to ascertain the mitigation measures required in terms of air quality and noise for incorporation into the building design. In accordance with the established procedures, for public housing development, a planning brief setting out the required technical assessments, including an Environmental Assessment Study, will be prepared to guide the future development. For other government's projects, any technical assessments required will be specified under the technical feasibility study for the concerned project. As for private developments, any technical assessments required will be specified under the lease.</p> <p>In response to climate change and heat island effect, the Sustainability Building Design Guidelines (i.e. the Practice Note for Authorised Persons, Registered</p>

Item	Subject of Representation	Responses to Representations
		<p>Structural Engineers and Registered Geotechnical Engineers APP-152) has been promulgated to achieve better air ventilation, enhance the environmental quality of living space, provide more greenery, particularly at pedestrian level and to mitigate the heat island effect. Furthermore, NBA and building gap requirements for some sites as specified in the ES would facilitate air ventilation, which would also help alleviate the urban heat island effect.</p>
	<p>C88. The AVA and visual impact assessment are not accurate and cannot reflect the feasibility of the land use proposals.</p>	<p>VA has been conducted for the proposed developments in the western part of Kennedy Town. Although the existing visual context and composition of the concerned area will inevitably be changed, the proposed developments would not induce insurmountable visual impact. NBAs and building gaps which also serve as visual corridors have been imposed to provide visual connectivity to the waterfront and enhance the permeability.</p> <p>The VA was undertaken in accordance with the methodology set out in the TPB Guidelines No. 41 on Submission of Visual Impact Assessment for Planning Applications to the TPB. Major public viewing points,</p>

Item	Subject of Representation	Responses to Representations
		<p>including the proposed waterfront park under <b>Amendment Item A1</b>, which will be a popular local destination, have been selected to illustrate the visual impact of the proposed developments.</p> <p>In addition, the selection of viewpoints used in the appraisal has taken account of a range of factors including accessibility to the public, potential number and sensitivity of viewers, viewing distance, and nature of viewing experience. The selected viewing points at the pier at the existing wharf and godown facilities and the ferry route on Sulphur Channel off the western part of Kennedy Town can assist assessing the overall potential visual impact of the proposed developments on its surrounding context and are thus deemed appropriate for use in the VA.</p> <p>Response to Grounds B9 to B10 regarding the AVA EE is relevant.</p> <p>Furthermore, regarding the validity of AVA EE, it should be noted that the analysis in AVA EE is generic and is applicable to any development with a bulky and extensive</p>



Item	Subject of Representation	Responses to Representations
		podium and closely packed tower blocks, including the proposed development with the revised BH restrictions. The building gap of the site as recommended under AVA EE has remained unchanged. There should not be any major effect arising from the increase in BH. However, the requirement for a quantitative AVA for the site would be stipulated in the lease condition.
	C89. The proposed residential blocks would create wall effect which would adversely affect air ventilation of nearby buildings and streets.	Response to Grounds B9 to B10 above is relevant.
	C90. The CSTG is the key for the intake of fresh current into the overcrowded built-up area in Kennedy Town.	Response to Grounds B9 to B10 above is relevant.
	C91. No visual assessment for Cadogan Street is provided.	Response to Ground C88 above is relevant.
	C92. The reduction of BH to 40mPD but maintaining the GFA would imply that the development bulk would not be changed and thus it would create wall effect and worsen air ventilation and air quality in the local area.	Response to Ground C88 above is relevant.  Moreover, to allow a gradation in BH, a stepped building height profile stepping down from 120mPD to 40mPD east to west is adopted. As specified in the ES, the future developer is also encouraged to add one more building step in-between for a more gradual transition under the height restriction of lease. The western part of

Item	Subject of Representation	Responses to Representations
		the site being capped at 40mPD, together with the proposed school at BH restriction of 8 storeys and the existing low-rise GIC facilities along Victoria Road, would provide spatial relief and help safeguard the visual openness of the local area. The NBA at the central part of the site will also improve the visual permeability.
C93.	The retention of CSTG would avoid the development of the proposed public car park and thus reduce the emission of greenhouse gases.	Responses to Ground C17 regarding the proposed public car parking space provision and Grounds C27 to C46 on the need for ground decontamination works of CSTG are relevant.
C94.	It is important to preserve public open space as the Western District/city has become more crowded with high development density and completion of new developments.	Responses to Grounds B2 and C13 above are relevant.
C95.	CSTG is widely used by the local community. No social impact assessment has been carried out for the demolition of the CSTG.	Responses to Grounds C27 to C46 above are relevant.
C96.	The area is poorly planned and the OZP amendment fails to improve the quality of living of local residents and ignores the need of the community.	Response to Ground C13 above is relevant.
C97.	The public needs a breathing space/park, not luxury housing/developments.	Response to Ground C13 above is relevant.

Item	Subject of Representation	Responses to Representations
	C98. CSTG should be retained for the well-being of local community (e.g. provision of fresh air and public area for local people).	Response to Grounds C27 to C46 above are relevant.
	C99. The loss of trees, grass lawn and recreation space, and the lack of supply of fresh air would make residents prone to illness. As a result, the medical expenses of the Government would increase.	Response to Ground B2 above is relevant.
	C100. The Government should not ignore the public's objection on the demolition of the CSTG.	<p>The amendments to the OZP were derived from the recommendations of the Land Use Review, with two rounds of extensive consultation carried out from 2013 to 2016. The RLUP for the area had taken into account a host of considerations including the harbour planning principles, the societal needs for housing, community facilities and open space, land use compatibility, housing policy and technical feasibility and had balanced the aspirations of different parties. In fact, the RLUP had been revised to address the public views received.</p> <p>The draft Kennedy Town &amp; Mount Davis OZP No. S/H1/20 was published in accordance with the provision of the Ordinance. All representations received by Town Planning Board (the Board) during the plan exhibition</p>

Item	Subject of Representation		Responses to Representations
			<p>period were published for comments. All representations and comments received will be duly considered by the Board in accordance with the provision of the Ordinance.</p> <p>Response to Grounds C27 to C46 above regarding the consultation on the ground decontamination works is also relevant.</p>
	<i>Cultural/Heritage Considerations</i>		
	C101.	Demolishing the CSTG will erase the last memory of the Glass Works Hospital used to house plague victims in 1894.	AMO has no record about the Glass Works Hospital.
	<i>Development Intensity/Population</i>		
	C102.	The CSTG should be retained to ease the development density of the district.	Response to Grounds C27 to C46 above are relevant.
	<i>Public Consultation</i>		
	C103.	The Government must answer and address all concerns of the public before proceeding with the rezoning, and promote and accept the proposals formulated by the public.	Response to Ground C100 above is relevant.
	C104.	There is inadequate consultation.	Response to Ground C100 above is relevant.
	<i>Others</i>		
	C105.	The Government's action of blindly usurping site,	Responses to Grounds C13 and C27 to C46 above are

Item	Subject of Representation	Responses to Representations
	using the people's money and demolishing CSTG to pave way for the developers to build luxurious houses are objected. Instead of addressing the concerns of the public, the Plan creates benefits to the corporations.	relevant.
Amendment Item C3 (Proposed Private Residential Development at junction of Victoria Road/Sai Ning Street)	C106. The relocation of the Arch and Foundation Stone of the Tung Wah Smallpox Hospital to the proposed waterfront park is not appropriate.	Response to Ground A9 above is relevant.
	C107. There are ongoing redevelopments in the district causing increase in population. The Government has also not taken into consideration the redevelopment of Sai Wan Estate which would increase population in the district.	Responses to Grounds B2 and C6 above are relevant.
	C108. The development density of the district is extremely high and cannot accommodate additional residential developments.	The amendments to the OZP are based on the RLUP of the Land Use Review, which has taken various factors into account. A maximum PR of 6 is proposed for the public housing site under <b>Amendment Item C1</b> while a maximum PR of 6.5 is proposed for the relatively sizeable private residential site under <b>Amendment Item C2</b> . Their PRs have been kept low in order to keep the traffic condition of the area to an acceptable level.  Response to Ground B2 above is also relevant.

Item	Subject of Representation	Responses to Representations
	C109. The Government has underestimated the development scale of the proposal. There are only about 1,200 existing units on Ka Wai Man Road, but the proposal would bring about 3,300 units to Victoria Road and Ka Wai Man Road.	Response to Ground B2 above is relevant.
	C110. Existing transport infrastructure/capacity and community facilities are already insufficient. It is doubted that the district could further accommodate an influx of a large amount of residents.	Responses to Grounds C15 to C17 above are relevant.
	C111. There is high population density and insufficient open space in the district. The rezoning of the public open space for private residential use would further deteriorate the environment.	Responses to Grounds C13, C47 to C52 and C108 above are relevant.
Amendment Item C4 (Proposed Private Residential Development between Victoria Road and Sai Ning Street)	C112. The development density of the district is extremely high and cannot accommodate additional residential developments.	Response to Ground C87 above is relevant.
<u>Representers' Proposals</u>		
Amendment Items C1 to C4	C113. To remove any rezoning proposals for "Residential (Group A)" ("R(A)") zone.	Given the current shortfall in housing land supply, the proposal of not rezoning the sites to "R(A)" for residential developments is not supported.

Item	Subject of Representation	Responses to Representations
Amendment Item C1 (Proposed Public Housing Development)	C114. To develop not more than 1,000 public housing units at the ex-Mount Davis Cottage Area, ex-Police Married Officers Quarters and ex-Hong Kong Academy sites. The residents of Sai Wan Estate would be given the first priority to rehouse in the new public housing development.	Substantial reduction of public housing flat production as proposed by some representers would significantly affect the overall provision of public housing land supply in the urban area, in particular on the Hong Kong Island. In fact, the public housing production has already been reduced by 400 flats in response to the public views received during the consultation in the Land Use Review. Given the current shortfall in housing land supply, there is no strong justification for further reduction of flat production nor rezoning of the site to other uses.  Response to Ground C6 above is also relevant.
	C115. To provide community facilities such as community hall, public library and public elderly home at the ex-Hong Kong Academy and ex-Police Married Officers Quarters site and serve as a buffer area.	Response to Ground C10 above is relevant.
	C116. To redevelop Sai Wan Estate and increase the number of housing units from 600 to 1,000. The proposed public housing at Victoria Road could be used for local rehousing for the residents of Sai Wan Estate.	Response to Ground C6 above is relevant. .
	C117. To reduce the number of housing units at the	Response to Ground C114 above is relevant.

Item	Subject of Representation	Responses to Representations
	<p>subject site from 2,340 to 1,900 to minimize the building bulk and reduce development intensity. The remaining 440 units can be compensated by redeveloping Sai Wan Estate so that the housing developments could be evenly spread out between the two sites.</p>	
	<p>C118. To reduce the number of proposed units and limit them to units for small households.</p>	<p>Response to Ground C114 above is also relevant.</p>
	<p>C119. To rezone the western portion of the subject site to “GB” and its eastern portion near Ka Wai Man Road to “R(A)”.</p>	<p>Response to Ground C113 above is also relevant.</p>
	<p>C120. To alter the stepped BH profile so as to allow better air ventilation and avoid blockage of view.</p>	<p>The overall BH profile of the Land Use review area has taken into account the topography, the current BH and BH restrictions of the surrounding existing and planned developments, and the possible visual impacts. The stepped BH profile with maximum BH restrictions descending from 140mPD in the east to 65mPD in the west has been adopted having regard to the development intensity of the site and the overall BH profile of the area. Hence, the BH restrictions for the site are considered appropriate and compatible with the surroundings in visual terms.</p>



Item	Subject of Representation	Responses to Representations
	<p>C121. To restrict vehicles going in/out the proposed light goods vehicles parking spaces from using Ka Wai Man Road due to its limited capacity. Additional traffic on that road would affect road safety. It is suggested that the goods vehicles could gain access to the site via Victoria Road only.</p>	<p>One 15m-wide NBA in northeast-southwest direction and two 15m-wide building gaps each in the respective north-southerly and northwest-southeasterly direction have been adopted as recommended under AVA EE to enhance the overall permeability of the site. HD will undertake a quantitative AVA at the detailed design of the public housing development with a view to enhancing and optimising the pedestrian wind environment.</p> <p>According to the Traffic Review, the overall traffic condition of the area would be acceptable (including the provision of 25 LGV parking spaces at the proposed public housing development) with the implementation of the traffic improvement measures. These LGV parking spaces are requested by TD to address the district shortfall. In addition, the LGV carpark would only be accessible through Victoria Road according to the proposed run-in/out arrangement of the public housing development. For Ka Wai Man Road, traffic improvement measures including widening of a section near the run-in/out of the public housing site for the provision of a layby and diverting the eastbound traffic to the new access road by banning its right turn to Victoria Road have been proposed. Suitable warning signs and</p>

Item	Subject of Representation	Responses to Representations
		road humps will also be installed at proper locations to enhance pedestrian and road safety.
	C122. To restrict the access of long vehicles and additional green minibus routes to Ka Wai Man Road.	<p>Responses to Ground C17 regarding the public transport services and Ground C121 above are relevant.</p> <p>In addition, in view of the traffic demand, especially the school buses, imposing prohibition of long vehicles to Ka Wai Man Road is not desirable. TD is reviewing the road improvement measures in order to enhance the maneuvering of long vehicles at the junction of Ka Wai Man Road/Victoria Road but the feasibility would be subject to the influence on the existing sitting-out area and local consultation.</p>
	C123. To provide MTR entrance/exit at the ex-Police Married Officers Quarters on Ka Wai Man Road.	<p>In planning the station entrance locations, different factors including accessibility, local geography, compatibility with other transport modes and public views were considered.</p> <p>The western extension of the Island Line includes Sai Ying Pun, HKU and Kennedy Town stations with a total of 15 station entrances. More than 90% of residents in the Western District can access any one of the three stations on foot. Overall, the new extension has been</p>

Item	Subject of Representation	Responses to Representations
		operating smoothly and serving the passengers and residents well since its opening in December 2014. Currently, there is no plan to open additional entrances for the three stations.
Amendment Item C2 (Proposed Private Residential Development at junction of Victoria Road/Cadogan Street)	C124. The site under Amendment Item C2 should be developed as a park.	Response to Ground C13 above is relevant.
	C125. To turn CSTG into a permanent garden and/or connect it to the proposed waterfront park, and extend it together with the existing pet park to Sai See Street. This would lead the residents to the waterfront and provide more green space.	Responses to Grounds C27 to C52 above are relevant.
	C126. The CSTG should be retained and linked up with the future waterfront park (e.g. like a small-scale Tamar Park) to provide a ventilation and green corridor to enhance the district.	Responses to Grounds B9 and C27 to C52 above are relevant.
	C127. To provide green grass, 181 trees, a children's playground, a Tai Chi garden, an outdoor performance space with permanent seating, fountains, ponds, benches, and designate areas for fishing, smoking and pets in areas adjoining to the CSTG.	Responses to Grounds C27 to C52 above are relevant.
	C128. School is proposed at the site to reduce development density.	Substantial reduction of housing flat production would significantly affect the overall provision of housing land

Item	Subject of Representation	Responses to Representations
		supply in the urban area, in particular on the Hong Kong Island. Given the current shortfall in housing land supply, there is no strong justification for reduction of flat production nor rezoning of the site to other uses.
	C129. Ka Wai Man Road Garden should be visually linked to the waterfront. Hence the central part of the site should not be rezoned to “R(A)” with excessive maximum BH of 120mPD.	Response to Grounds C92 above is relevant.
	C130. The maximum BH of the site should be reduced to at least 100mPD.	Response to Grounds C92 above is relevant.
	C131. To improve the facilities and install Wi-Fi at CSTG.	It is not a land use related issue.
Amendment Item C3 (Proposed Private Residential Development at junction of Victoria Road/Sai Ning Street)	C132. The existing Kennedy Town Bus Terminus should be maintained and enhanced, and the trees near it should be retained in-situ. Compared to the proposed PTT at the site under Amendment Item C2, the existing bus terminus is well located to provide major transport services and is convenient to the public. It would be closer to the proposed public housing development at site under Amendment Item C1. There are two Old and Valuable Trees (OVTs) adjacent to the bus terminus. It is also proposed to expand the bus	Responses to Grounds C79 to C86 regarding the need for the proposed PTT and A9 regarding the Arch and Foundation Stone of Tung Wah Smallpox Hospital are relevant.  Furthermore, according to the RLUP, both Sai Ning Street and Shing Sai Road Bus Termini would be replaced by the proposed PTT under <b>Amendment Item C2</b> , which is located just opposite to the Sai Ning Street Bus Terminus across Sai Ning Street. The new PTT would provide a better waiting environment for the passengers and its

Item	Subject of Representation		Responses to Representations
		terminus and enhance the Arch and Foundation Stone of Tung Wah Smallpox Hospital.	connectivity to the surrounding area would be improved after the implementation of pedestrian network. Retaining the open-air Sai Ning Street Bus Terminus would undermine the development potential of the site, which is planned for private residential development.

**Table D: Government, Institution and Community Facilities**

Item	Subject of Representation		Responses to Representations
<u>Supporting Views</u>			
Amendment Item D1 (Proposed Primary School Development)	D1.	The proposed primary school should be maintained.	Noted.
	D2.	The stipulated maximum BH of 8-storey is supported as any tall buildings would not be compatible with the adjacent CSTG.	Noted.
<u>Providing Views</u>			
Amendment Item D1 (Proposed Primary School Development)	D3.	Supported/agree/no comment.	Noted.
Amendment Item D2 (Proposed Salt Water Pumping Station)	D4.	Supported/agree/no comment.	Noted.

Item	Subject of Representation		Responses to Representations
<u>Opposing Views</u>			
Amendment Item D1 (Proposed Primary School Development)	D5.	The proposed school is located far away from the proposed public housing development at site under Amendment Item C1 and would lead to increase carbon footprint and traffic accidents/congestions.	Response to Ground A4 above is relevant.  Upon the completion of the proposed pedestrian network in the area, the proposed school will be well connected with the surrounding areas. Moreover, it is also in close proximity (i.e. about 500m) to the MTRC Kennedy Town Station.
Amendment Item E (Proposed Reprovisioning of Victoria Public Mortuary)	D6.	There is no justification for building a public mortuary.	The proposed mortuary is to reprovision the existing VPM at Sai Ning Street so as to enable a continuous promenade along the waterfront of Kennedy Town for public enjoyment. The reprovisioning site is located to the further west of Victoria Road away from the existing residential neighbourhood. It will utilize an existing cavern in a form of tunnel as well as the adjoining site for construction of a mortuary building. It should be noted that there was no strong view on the proposed relocation of VPM and the location of the reprovisioning site throughout the public consultation of the Land Use Review.
<u>Representers' Proposal</u>			
Amendment Item D1 (Proposed Primary School Development)	D7.	To relocate the proposed school near or within site under Amendment Item C1.	The proposal would result in a loss of public housing flat production. The traffic impact of such relocation in

Item	Subject of Representation		Responses to Representations
Development)			particular during the morning and afternoon peak hours has also not been assessed, as Ka Wai Man Road is the only access road and there is already an existing school along the road. Moreover, as the school site under <b>Amendment Item D1</b> is part of the low-rise cluster serving as a spatial relief for the surrounding developments, it is considered not desirable to swap the site for high-rise residential development.
	D8.	To utilize the site that is located at a prominent location for other value-added development or to sell it to developers for Government revenue.	<b>Amendment Item D1</b> is the only suitable site identified for the proposed primary school, it should be reserved for such use to meet the education need of the area.

**Table E: Road and Junction Improvements**

Item	Subject of Representation		Responses to Representations
<u>Providing Views</u>			
Amendment Item F (Proposed Road and Junction Improvements)	E1.	Oppose road widening of the Victoria Road. Road widening of Victoria Road would not be required if the light goods vehicle parking would be relocated from site under Amendment Item C1 to C2. It could retain the hill side vegetation, registered OVTs and wall trees.	Response to Ground C17 above regarding the provision of new public vehicle parking spaces is relevant.  According to TD's Traffic Review, widening of Victoria Road is one of the road improvement measures for the land use proposals.

Item	Subject of Representation		Responses to Representations
			<p>There are two OVTs located at the existing sitting-out area at the slope abutting Victoria Road. The adjoining “O” zone has been extended under <b>Amendment Item A2</b> to cover the two OVTs for better protection. They will also be preserved according to the Environment, Transport and Works Bureau Technical Circular (Works) No. 29/2004 on the registration of OVTs and the guidelines for their preservation.</p>
<u>Opposing Views</u>			
Amendment Item F (Proposed Road and Junction Improvements)	E2.	There is no justification for rezoning the “Undetermined” and “Open Space” zones for road use. It is crucial to retain open space in the densely built district.	<p>Responses to Grounds C15 and C16 above regarding the traffic improvement measures are relevant.</p> <p>Furthermore, the new access road is essential to relief the critical junction of Cadogan Street and Victoria Road.</p>
	E3.	The proposed road improvements i.e. the construction of a new access road to connect Victoria Road and Cadogan Street for diversion of Central-bound traffic; closing of the eastbound lane of Victoria Road at the junction of Victoria Road/Belcher’s Street/Cadogan Street junction to enhance the junction performance; and the prohibition of right turning movement from Ka Wai Man Road to Victoria Road, would only	Responses to Grounds C15 and C16 above are relevant.



Item	Subject of Representation		Responses to Representations
		provide vehicular access for the newly built private buildings but would not increase the road capacity to accommodate the additional traffic.	

**Table F: Other Miscellaneous Amendment Items**

Item	Subject of Representation		Responses to Representations
<u>Providing Views</u>			
Amendment Item J (Proposed “Green Belt”)	F1.	Mount Davis should be designated as a Country Park and the OVTs along Victoria Road should be preserved. It has rich cultural, heritage and ecological value and has been classified as a Grade II historic building. It is easily accessible and is a popular hiking destination.	Mount Davis is generally wooded and largely zoned as “GB” and its subzones on the OZP, including <b>Amendment Items E(part), J and M</b> . There is a general presumption against development within the “GB” zone. As a result, the natural environment and the historic buildings located within the area would be protected. AFCD considered that the current zoning is appropriate to reflect the existing natural setting.
Amendment Item L (Proposed “OU” annotated “Uses Related to Underground Refuse Transfer Station”)	F2.	Agree/no comment.	Noted.

**Table G: General Matters**

Items	Subject of Representation		Responses to Representations
<u>Providing Views</u>			
	G1.	The adding of a MTR entrance/exit at Victoria Road is supported to meet the needs of the residents.	Response to Ground C123 above is relevant.
	G2.	Permanent location in the western part of Kennedy Town for Mount Davis Kai-Fong Welfare Association is requested.	There is provision under the OZP for accommodating additional premises-based GIC facilities as such uses are always permitted in “R(A) and “G/IC” zones. A composite block is proposed in the public housing site under <b>Amendment Item C1</b> to accommodate some GIC facilities, including an elderly centre and a children and youth centre as required by the Social Welfare Department (SWD). In addition, further GIC facilities, e.g. residential care home for the elderly, are planned at the private residential site under <b>Amendment Item C2</b> . The actual requirement of the GIC facilities will be confirmed by relevant government departments and be specified under the planning brief of the proposed public housing development or in the lease of the proposed private residential development.
	G3.	Permanent location in the western part of Kennedy Town for the residential care home for the elderly of Chee Sing Kok Social Centre of The Humanity Love is requested.	
	G4.	To designate the Mount Davis region as a Country Park and preserve old registered trees along the Victoria Road.	Whether an area is suitable for designation as a country park is outside the purview of the Board. The current zoning would not preclude the designation of Mount

Items	Subject of Representation		Responses to Representations
			Davis as a Country Park by the relevant authority in future.  Response to Ground E1 above is also relevant.
	G5.	Mount Davis should be completely preserved as there are Grade II historic buildings, historic military relics and monument of the Tung Wah Smallpox Hospital.	Responses to Grounds A9 and F1 above are relevant.
	G6.	Mount Davis is a popular and reachable hiking destination, one of the top five bird watching locations in Hong Kong, and habitat with rich ecological value for a variety of birds, such as the Magpie Robin, Emerald Dove, White-bellied Sea Eagle, Grey-faced Buzzard and butterflies. It is a ‘green lung’ for the Central and Western District.	Response to Ground F1 above is relevant.
<u>Opposing Views</u>	<i>Overall</i>		
	G7.	The subject amendment items could not solve the existing problems such as issues relating to traffic, visual, development density, open space and community facilities and environment.	Responses to Grounds B2 and C13 are relevant.
	G8.	Existing open space and transport infrastructure etc. are inadequate and could not support the additional population/development. Since the	Responses to Grounds B2 and C13 are relevant.

Items	Subject of Representation		Responses to Representations
		affected area is extensive, it would create a lasting effect to the community.	
	G9.	The Plan is premature for decision-making. Protection of the nature and bio-diversity, enhancement of economic development and improvement of the living environment are equally important.	Responses to Grounds B2 and C13 are relevant
	G10.	The Government should provide a long-term detailed proposal on environmental, infrastructure, traffic, planning and etc. prior to development.	Responses to Grounds B2 and C13 are relevant
	G11.	Judicial Review of the OZP amendment should be submitted to stop all associated works.	Noted.
	<i>Land Use</i>		
	G12.	Oppose tourism development in a primarily residential area as it would bring adverse impact.	Responses to Grounds B1 and B2 above are relevant.
	<i>Ground Decontamination Works</i>		
	G13.	Oppose ground decontamination works in general. It would lead to health risk and environmental degradation.	Responses to Grounds C27 to C46 above are relevant.
	G14.	Ground decontamination works may not be necessary if some areas would be covered by concrete. An updated soil contamination survey and redefinition of the scale of the	Responses to Grounds C27 to C46 above are relevant.

Items	Subject of Representation		Responses to Representations
		decontamination project should be provided.	
	<i>Open Space/Greening</i>		
	G15.	Parks and green areas should be preserved as they are important for local residents and are attractions in the local area.	Response to Ground C13 above is relevant.
	G16.	The existing open space and recreational facilities in the district are inadequate and it is difficult to find seats in park.	Response to Grounds C47 to C52 above for provision of open space and recreation facilities is relevant.  The design and provision of the facilities will be determined by the implementation agent at the detailed design stage.
	G17.	The proposed green areas are located only along the waterfront and there is insufficient green space to improve the living environment in Kennedy Town.	Provision of more green areas will be considered when opportunity arises.  Response to Ground C69 above is also relevant.
	G18.	There is inadequate open space in Sai Wan. Green space and open space are much needed in Hong Kong.	.
	G19.	Public open spaces belong to the public. They are not Government's property.	Response to Ground A5 above is relevant.
	G20.	A green community would help increasing the property price of Kennedy Town.	Property price is not a relevant consideration in land use planning.
	G21.	Cats/dogs should be prohibited from running.	It is not a land use related issue.

Items	Subject of Representation		Responses to Representations
		Otherwise, those owners of cat/dog should be punished. There should be stricter control and enforcement of the Dogs and Cats Ordinance and punishment for law-breaker.	
	<i>Provision of Open Space and GIC Facilities</i>		
	G22.	The proposed amendments to the OZP does not take into account the needs of the community, i.e. to provide public facilities for the elderly including a public elderly home, better medical services and an easily accessible and green open space, and would worsen the existing living environment.	Responses to Grounds A3 to A5 and C73 above are relevant.
	G23.	The adequacy of public infrastructure should be fully analysed prior to building new residential developments.	Response Ground B2 above is relevant.
	G24.	The existing retail, community facilities and public open space are inadequate. The Government should take priority to improve the living environment of existing residents instead of rezoning land for residential developments.	Responses to Grounds A3 to A5 and C73 above are relevant.  There is provision under the OZP for providing retail shops. However, the provision of such facilities is market-led.
	G25.	Residents in Kennedy Town were told that they could use other community facilities within the	Responses to Grounds C73 and G2 above are relevant.

Items	Subject of Representation	Responses to Representations
	G26. The provision of open space and recreational facilities including athletic track and football pitch in the district does not meet the requirements of HKPSG.	Response to Ground C9 above is relevant.  For the concerns on the provision of recreation facilities, including athletic track and football pitch, these facilities in general could be incorporated into LCSD's venues as appropriate. The local residents can make use of the C&W District Promenade for jogging activities and the Sun Yat Sen Memorial Park Artificial Turf Pitch as well as the two 7-a-side soccer pitches in the Kennedy Town Playground and the Kennedy Town Temporary Recreation Ground for football activities.
	G27. In preparation of the Plan, apart from reserving land for residential development, the Government should also give priority to recreation and leisure uses and explore the feasibility of other land use options, such as track and field sports centre.	Response to Ground C13 above is relevant.
	G28. Kennedy Town is being gentrified and goods and services provided are unaffordable.	It is not a land use related matter
	G29. It is unreasonable for the Government to spend money to undertake ground decontamination works for the private developers to build houses	Responses to Grounds C27 to C46 are relevant.

Items	Subject of Representation	Responses to Representations
	G30. There are carcinogenic substances under CSTG. Ground decontamination works of the site are required for the proposed residential development, which will pose serious health hazards to nearby residents. The provision of a track and field sports centre can better utilise the land and does not necessitate ground decontamination works (with reference to example in Germany), thereby preventing health hazards to residents.	Responses to Grounds C27 to C46 are relevant.
	G31. No social impact assessment is provided, in particular the impact of demolishing CSTG without any compensation has not been assessed. No consultation with the local community has been conducted for the Plan. The Government should consult the public on their suggestions before rezoning, as well as take into consideration of the livelihood of the residents in Kennedy Town.	Responses to Grounds C27 to C46 and C100 are relevant.
	G32. The Government should consider the public's suggestions and further extend the consultation period.	Response to Ground C100 above is relevant.



Items	Subject of Representation	Responses to Representations
	<i>Traffic Considerations and Pedestrian Connections</i>	
	G33. There is concern on traffic impact. The subject amendment items would largely increase the population and traffic load in the district.	Responses to Grounds C15 to C16 above are relevant.
	G34. The existing traffic network (such as Belcher's Street and Victoria Road) is already congested/overloaded. There are ongoing redevelopments in the district causing an increase in population and worsening of traffic congestion. The district could not support additional traffic generated by the new population/developments and the traffic problem would become more serious.	
	G35. No TIA is provided. The residents in the district generally considered that the proposed traffic improvement measures cannot cater for the additional traffic brought by the proposed developments.	
	G36. The flow and speed of traffic at Catchick Street near to The Merton is high, and it would significantly affect safety of pedestrians. TD should review the traffic direction of Catchick Street.	

Items	Subject of Representation	Responses to Representations
	G37. Belcher Street is already congested with frequent traffic accidents.	
	G38. The usefulness of retaining piers in the Shek Tong Tsui region is questioned.	The piers are proposed to be retained for revitalisation for marine access and other uses as part of the waterfront park. The existing pier under <b>Amendment Item H</b> is retained as a land reserve for pier use in case of future need and relevant statutory planning control is imposed to guide its future development/ redevelopment.
	G39. The turning of tram from Belcher's Street to Catchick Street hinders traffic and creates noise to the nearby residents.	To minimise the sound level generated by trams, Hong Kong Tramways Limited (HKTL) would regularly conduct inspections along tram tracks, and carry out routine maintenance and welding work without affecting daily tram service. At the same time, HKTL has installed intermittent water spraying system as a noise mitigation measure at Kennedy Town Terminus (near Belcher's Street and Cadogan Street).  Responses to Grounds C15 and C16 are also relevant.
	G40. The existing tram terminus and the proposed public transport terminus at site under Amendment Item C2 would cause noise nuisance to the residents at The Merton.	Response to Ground G39 above is relevant.
	G41. The land use proposals would increase the risk of	According to TD's Traffic Review, traffic improvement

Items	Subject of Representation		Responses to Representations
		traffic accidents.	measures and pedestrian facilities are proposed. Facilities such as signalised crossings and footbridges will enhance road safety for pedestrians.
	<i>Air/Visual/Environmental/Development Intensity Considerations</i>		
	G42.	The AVA is not updated according to the change of the BH at the site under Amendment Item C2, and hence cannot reflect the feasibility of the Plan.	Response to Ground C88 above is relevant.
	G43.	The high-rise high-density proposal is incompatible with the tranquil and green environment of this part of Kennedy Town.	Response to Ground C87 above is relevant.
	G44.	Open spaces should be retained to provide relief from wall effect, poor air ventilation and noise nuisance.	Responses to Grounds B2, B9, C27 to C46 and C88 above are relevant.
	G45.	The land use proposals would lead to wall effect and it is not sustainable.	Responses to Grounds B2, B9 and C27 to C46 and C88 above are relevant.
	G46.	The environment should be protected. The Plan has not provided any measures to tackle or cope with climate change and alleviate air pollution and heat island effect. Instead it proposes to demolish the CSTG.	Responses to Grounds B2, C27 to C46 and C87 above are relevant.
	G47.	Traffic associated air pollution would be worsened with additional residential developments in the	Response to Ground B2 above is relevant.

Items	Subject of Representation	Responses to Representations
	district.	
	G48. The Government should focus on reducing population density and traffic congestion in order to reduce cancer risk of the elderly due to air pollution.	Responses to Grounds B2 and C13 above are relevant.
	<i>Development Intensity/Population</i>	
	G49. The high-density development proposal in the western part of Kennedy Town is opposed, but the development of a primary school at the bus depot and temporary car park (Amendment Item D1), and the recreational use and building of a salt water pumping station at the Kennedy Town Temporary Recreation Ground (Amendment Items A3 and D2) are supported.	The supporting views are noted.  Response to Ground C108 above is relevant.
	G50. The Government has underestimated the development scale of the proposal. There are only about 1,200 existing units on Ka Wai Man Road, but the proposal would bring about 3,300 units to Victoria Road and Ka Wai Man Road.	Responses to Grounds B2 and C13 above are relevant.
	G51. No further development is needed as there are many new residential developments and people in the district already. There are inadequate transport facilities, facilities to improve air quality	Responses to Grounds B2 and C13 above are relevant.

Items	Subject of Representation		Responses to Representations
		and etc. to cater for the significant increase of population.	
	G52.	Over development of Kennedy Town is opposed. There is inadequate infrastructure and open spaces to support the development.	Responses to Grounds B2 and C13 above are relevant.
	G53.	In order to retain the uniqueness of Kennedy Town, no further development is needed.	Response to Ground C13 above is relevant.
	G54.	There are ongoing redevelopments in the district causing increase in population. The Government has also not taken into consideration the redevelopment of Sai Wan Estate which would increase population in the district. Existing transport infrastructure/capacity and community facilities are already insufficient. It is doubted that the district could further accommodate an influx of a large amount of residents.	Responses to Grounds B2, C6 and C13 above are relevant.
	G55.	The Government should consider reclamation as a means to increase land supply.	Response to Grounds C13 above is relevant.
	<i>Public Consultation</i>		
	G56.	The residents in the district should be able to formulate their own land use plan.	Response to Ground C100 above is relevant.
	G57.	The Government should respect the concerns of the local people.	

Items	Subject of Representation	Responses to Representations
	G58. The Government panders to interests of private developers in the expense of the local residents.	
	<i>Land Use</i>	
	G59. The need to achieve housing target in every district at the expense of local objections and unjustified technical feasibility is not agreed. There are also other brownfield sites and old buildings available for redevelopment in Hong Kong. Ka Wai Man Road Garden, the existing “G/IC” site along Victoria Road, Sai Wan Estate, the slope on Rock Hill Street and the ex-Police Married Officers Quarters could be considered as alternative sites for compensating the number of private residential units proposed at the site under Amendment Item C2.	<p>From the land use planning point of view, these sites are considered not appropriate for residential development since (i) the Ka Wai Man Road Garden (zoned “O”) forms an integral part of an air path between the waterfront and the hillside; (ii) the “G/IC” sites (including a Grade 3 historic building) along Victoria Road are currently providing GIC facilities to serve the local community (such as public clinic) and they falls within a low-rise development area serving as a spatial relief; (iii) Sai Wan Estate (zoned “R(A)”) is currently a public housing site and there is no redevelopment plan (Response to Ground C6 above is relevant); and (iv) the sloping site at Rock Hill Street is zoned “GB”, which is not for development in general, and the technical feasibility is uncertain due to the steep topography.</p> <p>Responses to Grounds B2 and C13 above are relevant.</p>
	G60. There are alternative locations for the proposed residential, public transport terminus and parking uses under Amendment Item C2.	Response to Ground C13 is relevant.

Items	Subject of Representation	Responses to Representations
	G61. The light goods vehicle parking facilities should be moved from the site under Amendment Item C1 to C2 in order to shorten the driving distance and reduce traffic load at Victoria Road and the chance of accidents.	Responses to Grounds C15 and C16 are relevant.
	G62. To relocate the proposed primary school under Amendment Item D1 to the site under Amendment Item C1. Site under Amendment Item D1 could then be used to accommodate a community hall, and the proposed PTT and underground car park at site under Amendment Item C2. Alternatively, the proposed PTT and underground carpark could be relocated to the site under Amendment C3. If sites under Amendment Items D1 and C3 could not accommodate both PTT and underground carpark, it is suggested to place them separately in those sites assuming the site under Amendment Item D1 would be used as community hall and the proposed primary school would be relocated to Amendment Item C1.	Responses to Grounds D7 and D8 above are relevant.  Furthermore, the area of Amendment Item C3 (i.e. 0.23ha) is too small to accommodate the proposed PTT of 7,000m <sup>2</sup> as well as the proposed 50 public car parking spaces and 70 goods vehicle parking spaces.
	G63. To relocate the proposed school at the site under Amendment Item D1 to the active recreational amenities on Sai Ning Street, while those	It is uncertain what ‘active recreational amenities on Sai Ning Street’ that the representer is referring to. Presumably, it is the Kennedy Town Temporary

Items	Subject of Representation		Responses to Representations
		amenities can be relocated next to the CSTG.	<p>Recreation Ground.</p> <p>This open space site has direct frontage of the waterfront and would form part of the proposed continuous promenade along the coast of Kennedy Town for public enjoyment. To use the site for accommodating the proposed school is not in line with the harbourfront planning principles. Moreover, the area and width of the site are only about 5,700m<sup>2</sup> and 41m respectively and could not meet the HKPSG requirements for a 30-classroom primary school, i.e 6,200m<sup>2</sup> and 65m. In view of the above, the representer's proposal is not supported.</p>
	<i>Housing</i>		
	G64.	More public housing developments are needed.	<p>C&amp;WDC has all along supported public housing development in the district. Two motions were passed by C&amp;WDC on 6.1.2011 and 10.1.2013 to request the Government to identify appropriate sites in the district for the construction of public housing to cater for the need of the grassroots suffering from high rent in the private property market in the C&amp;W District. Taking into account the view of C&amp;WDC and the pressing housing needs of the grassroots, a higher provision of public</p>



Items	Subject of Representation		Responses to Representations
			housing units has been adopted as compared with the 60:40 split for public and private housing as set out in the Long Term Housing Strategy.
	<i>Ground Decontamination Works</i>		
	G65.	It is suggested to postpone the ground decontamination works (until the older generation has passed away) for better air quality.	Responses to Grounds C27 to C46 above are relevant.
	<i>Open Space/Greening/Community Facilities</i>		
	G66.	To provide sufficient open space, i.e. 2m <sup>2</sup> per person, for both existing and additional residents in the district.	Responses to Grounds C47 to C52 above are relevant.
	G67.	To provide an open space bigger than the CSTG and a pet garden area.	The CSTG would be reprovisioned at the site under Amendment Item A1, i.e. the proposed waterfront park for public enjoyment.  Response to Ground A3 above is also relevant.
	G68.	The CSTG could be relocated to the waterfront and be part of the proposed waterfront park for residents' enjoyment.	
	G69.	To provide a pet park/garden as there are a lot of pets living in the area.	
	G70.	To increase the provision of quality green space and community facilities.	Responses to Grounds A3 and C69 above are relevant.
	G71.	Greenery/green area should be retained/increased.	Responses to Grounds A3 and C69 above are relevant.
	G72.	More greening is needed in Hong Kong to reduce air pollution instead of luxurious private	Response to Ground C13 above is relevant.

Items	Subject of Representation	Responses to Representations
	residential developments.	
	G73. To build additional large-scale recreation facilities, seating and shades in parks. The area to the east of Sai Ning Street should be reserved for open space/recreational use (including playground).	The site under Amendment Item A1 is zoned “O(1)” and proposed for the development of a waterfront park. However, given the current shortfall in housing land supply, the proposal of not rezoning Amendment Item C2 to “R(A)” for residential developments is not supported. As <b>Amendment Item D1</b> is the only suitable site identified for the proposed primary school, it should be reserved for such use to meet the education need of the area.
	G74. To build further down the road in order to preserve the CSTG.	Responses to Grounds C27 and C46 above are relevant.
	G75. To develop a 60mPD community complex and waterfront promenade at the existing MTR works area, salt water pumping station, Victoria Public Mortuary and CSTG to address the inadequacy of social facilities and recreation area in the district.	Response to Ground G73 above is relevant.
	G76. New leisure and recreational facilities such as community centre, food market, shopping centre, sports hall, garden, should be provided in Kennedy Town.	Responses to Grounds C10, C13 and C73 are relevant. There is provision under the OZP for providing retail shops. However, the provision of such facilities is market-led.
	G77. Improve sports facilities.	LCSD will review the usage of the sports facilities from time to time and explore the possible improvement

Items	Subject of Representation	Responses to Representations
		measures when the existing facilities are due to be replaced.
	G78. Tennis court should be provided as there is no such facility in the district.	LCSD is open to the proposed provision of tennis courts in the C&W District, but finds it necessary to balance the demands for space to be used for tennis and other activities. LCSD will explore the possibility of providing tennis courts in the future development of LCSD facilities in the C&W District.
	G79. A large-scale shopping mall is needed in Sai Wan with increasing population.	There is provision under the OZP for providing shopping mall. However, the provision of such facilities is market-led.
	G80. To rezone Mount Davis to “OU” annotated “Nature Park” to permit uses such as camping sites, war game area, zip lines, mountain biking trails, rock climbing area which are appropriate for an active park.	Mount Davis is generally wooded and largely zoned as “GB” on the OZP. ‘Nature Trail’, ‘Picnic Area’ and ‘Tent Camping Ground’ are uses always permitted in the “GB” zone under the OZP. For other recreational activities, planning application may be required, which will be considered by the Board on its own merits. There is no strong justification for rezoning Mount Davis to “OU(Nature Park)”.
	<i>Environment</i>	
	G81. To rezone the Fanling Golf Club and stay away from the open spaces in urban areas and the countryside in Lantau Island for public housing	Government has adopted multi-pronged approach to increase land supply. According to HK2030+, the Fanling Golf Course held under the Private Recreational

Items	Subject of Representation		Responses to Representations
		development. The natural environment in Hong Kong should be preserved.	Lease (PRL) falls within the New Territories North study area and is subject to the Review of Policy on PRL currently undertaken by the Home Affairs Bureau.
	<i>Traffic Considerations</i>		
	G82.	To introduce an automatic underground car park system at other alternative sites within the district with smaller site area to replace the proposed car park at site under Amendment Item C2. This would reduce the land area to be occupied by the proposed car park and address the issue of insufficient car parking spaces in the district.	As advised by TD, provision of parking spaces should be compatible with Government's overall transport policy. As a general principle, parking should be provided at a level which will not unduly attract potential passengers to use private vehicles in preference to public transport.  Notwithstanding the above, the feasibility of providing an underground public carpark underneath the proposed waterfront park under <b>Amendment Item A1</b> would be subject to further study.
	G83.	To introduce traffic improvement measures on Victoria Road, Cadogan Street, Belcher's Street, and New Praya, Kennedy Town.	Responses to Grounds C79 and C80 above are relevant.
	G84.	To provide MTR exits to the west of The Merton to ease the existing crowd on the road.	Response to Ground C123 above is relevant.
	G85.	To increase the number of car parks in order to alleviate the blockage of vehicles on roads (such as Belcher's Street) due to illegal parking.	Responses to Grounds C17, C79 and C80 above are relevant.
	G86.	It is suggested to provide transport services	Response to Ground C17 above is relevant.

Items	Subject of Representation	Responses to Representations
	to/from (a) Causeway Bay and North Point; (b) Mid-levels and North Point; and (c) Kennedy Town and Kowloon.	
G87.	To provide a new lift connecting Forbes Street and Ka Wai Man Road to facilitate access and relieve traffic pressure and pedestrian flow brought by the additional population.	<p>There is currently no redevelopment plan of Sai Wan Estate. Response to Ground C6 above is relevant.</p> <p>The proposed addition of lift connecting Forbes Street and Ka Wai Man Road would be hindered by the existing Sai Wan Estate. Lifts (or in other forms) would be provided to access between the proposed public housing development under <b>Amendment Item C2</b> and Victoria Road.</p>
G88.	It is suggested to enhance/extend tram route and tram terminus. The following proposals have been suggested (a) to enhance and extend tram route and the tram terminus to the development area to avoid traffic congestion, provide more public transport options and reduce the need for private cars; (b) to extend the tramway route to Sai Ning Street by rezoning part of Amendment Item D to an area shown as 'Road'; (c) to relocate the existing tram terminus at Catchick Street to the site under Amendment Item C2 or other	<p>Since a new PTT has already been proposed under Amendment Item C2, there would not be adequate space to incorporate another tram terminus thereat. There is also no other site subject to amendment available for the relocation of tram terminus.</p> <p>As for the enhancement/extension of tram route to the western part of Kennedy Town, including Sai Ning Street, via Victoria Road and the new access road, the proposed alignment will occupy part of the school site under <b>Amendment Item D1</b>, and adversely affect the traffic</p>

Items	Subject of Representation		Responses to Representations
		appropriate locations; and (d) to relocate the existing tram terminus to the G/F of the site under Amendment Item C2 and incorporate this proposal as a land sale condition.	flow on concerned roads and undermine the effectiveness of the proposed road improvement works.
	<i>Development Intensity</i>		
	G89.	To lower the development intensity and BHRs to tally with the waterfront setting, and to adopt the stepped BH profile. BHs of “R(A)” zones to north of Victoria Road (i.e. Amendment Items C3 and C4) to be lowered to 40 to 60mPD or less. Some features such as ferris wheel/boat anchoring to be provided to create an interesting destination.	<p>Response to Ground C9 above is relevant.</p> <p>Given the overall stepped BH profile of the area is appropriate, the proposals to further reduce the BH of the sites are not supported.</p> <p>Facilities to be provided are subject to the detailed design by the project proponent.</p>
	G90.	It is suggested that total proposed housing units should be reduced, i.e. (a) 1,500 to 1,800 units; and (b) 2,700 units (reduction of private housing only).	<p>Response to Grounds C13 and G64 above are relevant.</p> <p>Given the current shortfall in housing land supply, there is no strong justification for further reduction of flat production.</p>
	G91.	New developments around the CSTG should be not more than 30m.	The overall stepped BH profile of the area is appropriate, hence, this proposal to lower the BH of new developments is not supported.
	<i>Others</i>		
	G92.	To provide assistance to small shops and businesses.	It is not a land use related issue.

**Comments**

Item	Gist of Comment	Responses to Comments
Support R111 to R142, R146 to R4095, R4097 to R4111 and R4113 to 7612	(1a) There are over 7,000 objecting representations regarding the demolition of CSTG. It demonstrates the importance and necessity of a quality open space in the area.	Responses to C27 to C46 above on the need of ground decontamination works are relevant.  According to our record, among the total 7,593 representations, about 4,000 representers object <b>Amendment Item C2</b> /the demolition of CSTG.
	(1b) The proposed waterfront park at site under Amendment Item A1 would take about 8-10 years to complete and could not meet the public need in that period.	Responses to Ground C55 and C56 above are relevant.
	(1c) The Government and the Board should not ignore the public opinion.	Response to Ground C100 above is relevant.
	(1d) CSTG should be rezoned to “O” as a permanent garden. There is no overriding need to fell about 200 trees, which most of them are in good condition. In addition, there are rare tree species, such as <i>Rhodoleia</i> , <i>Ailanthus</i> , in CSTG.	Responses to Grounds C27 to C46 above are relevant.
	(1e) There are alternative sites available for development.	Responses to Ground C13 and G59 above are relevant.
Support R142	(2a) Support that a quality park should be located within walking distance (i.e. 300m or 5-8	Responses to Grounds C27 to C46 and C54 above are relevant.

Item	Gist of Comment	Responses to Comments
	minutes' walk). The existing Belcher Bay Park and CSTG meet such a criterion and are serving the public in different catchment area. Should CSTG be demolished, it would affect a group of public. The Belcher Bay Park is not a substitute of CSTG in terms of its location and function.	
Support R150	(3a) CSTG should become a permanent garden for public enjoyment.	Responses to Grounds C27 to C46 above are relevant.
	(3b) Same as (2a)	Refer to the response to (2a) above.
	(3c) DEVB has ignored the public and C&WDC's objection and submitted the OZP for public consultation. The Finance Committee (FC) has also put the ground decontamination works project and demolition of the CSTG on hold. LegCo Members and the residents are disappointed at DEVB's decision.	Response to Ground C100 above is relevant.
	(3d) The OZP amendment is controversial. Given the FC has not approved the funding for ground decontamination works, there is no urgency to rezone the site.	Response to Ground C100 above is relevant.
	(3e) Request the Government to withdraw the rezoning of the CSTG. This suggestion would not hinder the development proposals of other	CSTG and its adjoining area have been rezoned "R(A)6" on the OZP, which is gazetted on 11.3.2016 and exhibited for public inspection under section 7 of the Ordinance.



Item	Gist of Comment	Responses to Comments
	<p>sites. The Government should liaise with the residents to formulate a win-win proposal which could meet housing demand, address public concerns on ground decontamination works and preserve the CSTG.</p>	<p>The draft OZP is under statutory plan-making process. The representations and comments on representations received will be considered by the Board and that the representers and comments have been invited to attend the hearing. After the hearing, the Board will decide whether to propose amendments to the draft OZP to meet the representations. There is no provision under the Ordinance to 'withdraw' the land use proposal of CSTG as requested by the commenters.</p>
Object to R143	<p>(4a) Object to the reservation of the site under Amendment Item C2 for recreation and leisure use, including track and field sports centre, as it would demolish CSTG and remove all trees and such facilities would not be open for public at all times. The suggestion would affect public who uses the garden, in particular the elderly. Sports centre and recreational facilities should be built elsewhere.</p>	<p>Responses to Grounds C27 to C46 above are relevant.</p>
Object to R144	<p>(5a) Object to the proposed hotel development at site under Amendment Item B. The proposed development is incompatible with the surrounding. It would commercialise the neighbourhood and lead to higher living costs.</p>	<p>Responses to Grounds B1 and B2 above are relevant.</p>

Item	Gist of Comment	Responses to Comments
	The proposed hotel development would increase traffic load of Belcher's Street and Victoria Road.	
Object to R4096	(6a) Object to the proposed relocation of the proposed LGV parking spaces from Amendment Item C1 to C2 as demolition of CSTG is required.	Goods vehicle parking is proposed at both public and private housing sites at <b>Amendment Items C1 and C2</b> respectively according to the Traffic Review.
Object to R4113	(7a) Object to the proposed 60mPD community (7b) Complex under Amendment Item C2 is just a repetition of Government's plan. The "R(A)6" zone has already allowed community facilities to be built on the lowest three floors of a building. Community facilities should be built elsewhere.	Refer to response to Ground G75 above.
Object to R4114 (and those identical to that representation submitted by individuals)	(8a) Object to the relevant representers' proposal to develop value-added facilities at the site under Amendment Item D1 or sell the site to developers for increasing Government income is objected. It is likely that the said site would be used for high-density residential development. It would add serious traffic congestion to Victoria Road and adversely affect the lives of nearby residents.	Response to Ground D8 above is relevant.
	(8b) Community need is the first priority in formulating land use proposal.	Response to Ground C13 above is relevant.
Oppose the Plan and in relation to R4120	(9a) The Plan would destroy all vestiges of the old neighbourhood/community and should be	Responses to Grounds B2 and C13 above are relevant.

Item	Gist of Comment	Responses to Comments
	opposed. The Board is reminded that development in Kennedy Town should be of human scale that could retain the atmosphere and cohesion of the district. There is strong sentiment on the radical change of the district.	
Oppose the Plan and in relation to R4121	(10a) The Plan is not satisfactory and should be revised.	Responses to Grounds B2 and C13 above are relevant.
	(10b) The Government has announced implementing measures to lower emission of greenhouse gases, but the Plan has no indication of such measures.	
	(10c) Sustainable measures to balance economic development and conservation of biodiversity as well as protection/improvement of environmental qualities are deficient in the Plan.	
Oppose Amendment Item C2 (related representation not specified)	(11a) Object to the demolition of CSTG for residential use.	Responses to Grounds C27 to C46 above are relevant.
	(11b) CSTG should be preserved for public enjoyment.	
	(11c) CSTG is a place for public to do sports and relax. It is a focal point of the district and could not be replaced by commercial uses. The preservation of CSTG would benefit the public and would not lead to addition traffic load.	
	(11d) Object to the demolition of CSTG as the garden has about 200 valuable trees and it is an important	

Item	Gist of Comment	Responses to Comments
	open space for the nearby residents.	
	(11e) The ground decontamination works and the pollutants would destruct the environment and seriously impact the health and living of the public.	
	(11f) The soil underneath the site has been contaminated by pollutants including heavy metal. Some of which are carcinogenic. The duration of ground decontamination works is long. The wind would blow away the pollutants and be inhaled by the residents. It would pose health hazard to residents and deteriorate air quality. The construction noise would also impact residents.	
	(11g) EIA report for the ground decontamination works is not comprehensive and not up-to-date.	
	(11h) Buildings that would create wall effect are not needed.	Response to Ground C88 above is relevant.
	(11i) The commenter No. C13 expressed that over 7,000 objecting representations and 27 LegCo Members objecting the demolition of CSTG were received. A petition letter from the 27 LegCo Members were provided and its content is similar	Response to (1a) above is relevant.

Item	Gist of Comment	Responses to Comments
	to those comments provided by C1-C9.	
In relation to R3970 (Oppose Amendment Items C1 and C2)	(12a) CSTG is a leisure area for the local residents and home for biodiversity. It would lower the heat island effect and remove greenhouse gases to alleviate climate change. CSTG is worthy of preservation.	Responses to Grounds C27 to C46 and C87 above are relevant.
	(12b) The Plan does not accommodate the expected population in a harmonious manner. School and community facilities could be better relocated to areas for new residents at public housing site.	Responses to Grounds C13, D7 and D8 above are relevant.
	(12c) The Plan would worsen traffic congestion and air quality. (Amendment Item C1)	Response to Ground C11 above is relevant.
	(12d) The old residential areas are within 5-10 minutes' walking distance to the mass transit system. (Amendment Item C1)	Response to Ground C82 above is relevant.
Others	(13a) Green recreational areas must be easily accessible. The accessibility of the CSTG is great and should be preserved.	Responses to Grounds A4 and C27 to C46 above are relevant.
	(13b) Support the preservation of CSTG to conserve the collective memory and 'green lung' of the city.	Responses to Grounds C27 to C46 above are relevant.

Item	Gist of Comment	Responses to Comments
	(13c) Agree that development/redevelopment in old district is necessary but the Government and private developer have always ignored community need. Every residential district should be supported by affordable public transport and different transportation modes, affordable large-scale market, unique individual stores, green area and park, other community and recreation facilities, and job opportunities. The Government has made a mistake by demolishing the CSTG.	Responses to Grounds C13 and C27 to C46 above are relevant.
	(13d) Greenery should be kept.	Responses to Grounds C69 and C27 to C46 above are relevant.
	(13e) It is illogical to demolish the CSTG as vegetation benefits people at all ages and the living environment in Hong Kong is not satisfactory.	Responses to Grounds C27 to C46 above are relevant.
	(13f) The Government should take into account the concerns of the public instead of prioritising interests of developers and businessmen. Hong Kong would become a ‘concrete jungle’ should the Government continue to remove green spaces.	Response to Ground C13 above is relevant.
	(13g) Kennedy Town needs a green park.	CSTG will be reprovisioned at the proposed waterfront park under Amendment Item A1 and appropriate greenery

Item	Gist of Comment	Responses to Comments
		would be provided.
	(13h) The trend of global cities is to provide more greening. The OZP amendment is a retrograde step for the environment, planning and land administration.	Response to Ground C69 above is relevant.
	(13i) CSTG should become a permanent open space for public enjoyment.	Responses to Grounds C27 to C46 above are relevant.

## Grounds and Proposals of Respective Representation and Their Response

Representation No. (TPB/R/S/H1/20-)	Representation Grounds and Proposals and Their Response
R1	C3, C5
R2	C1
R3	C1, C3
R4 – R5	C1
R6	C4
R7	C1
R8	C4
R9	C5
R10	C3, C5
R11	C4, C5
R12	C3, C5
R13	C3
R14	C1
R15	C3
R16	C3, C4, C5
R17	C4
R18	C1
R19 – R21	C3, C4, C5
R22 – R110	C3, C4, C6, C7
R111	C3, C27
R112	C4, C68
R113	C5, C63
R114	C8, C47, C94
R115	C1, C27
R116	C1, C68
R117 – R119	C1, C27
R120	C1, C31
R121	C1, C39
R122	C1, C63
R123	C1, C39
R124	C1, C27
R125	C1, C28, C31, C40, C47, C52, C53,

Representation No. (TPB/R/S/H1/20-)	Representation Grounds and Proposals and Their Response
	C56, C63, C76, C87
R126 – R127	C1, C27
R128	C1, C63
R129 – R130	C1, C39
R131	C1, C4, C124
R132	C1, C63
R133	C1, C27, C39
R134	C1, C3
R135	C1, C63
R136	A2, B3, B13, C3, C4, C6, C7, C10, C114, D3, D4, G49, G75, G87
R137	C3, C4, C6, C7, C27, C31, C34
R138	C3, C4, C6, C7, C27, C53, C54
R139	C3, C4, C6, C7, C27, C47, C48
R140	C3, C4, C6, C7, C27, C53, C54
R141	A3, A7, C2, C47, C56, G82
R142	A4, A5, A8, A9, A10, A11, C20, C28, C38, C47, C52, C56, C62, C76, C80, C87, C115, C116, C117, C120, C121, C125, D1, D2, E3, G22, G31, G35, G42, G66



Representation No. (TPB/R/S/H1/20-)	Representation Grounds and Proposals and Their Response
R143	G26, G27, G30
R144	B5, B6, B7, B8, B9, B10, B11
R145	C22, C119, G4, G5, G6
R146	C28, C33, C38, C47, C57, C76,
R147	C28, C33, C38, C47, C53, C57, C58, C76, C87
R148	C59
R149	C28, C31, C33, C53, C87, C103, C124, G59
R150	C27, C28, C29, C31, C32, C34, C41, C43, C45, C47, C48, C49, C50, C53, C54, C55, C56, C57, C58, C60, C73, C79, C81, C88, C89, C95, C96, C125, G59, G62
R151	C28, C31, C47, C52, C87
R152	C27, C63, C94
R153	C28, C55, C94, C105
R154	Representer opposes Amendment Item C2 but has not provided any

Representation No. (TPB/R/S/H1/20-)	Representation Grounds and Proposals and Their Response
	substantive ground.
R155	C27, C47, C48, C68, C76
R156	C56, C63, G59
R157	C27, C63
R158	C33, C57
R159	C27, C47, C63, C99
R160	C28, C47
R161	C27, C47, C68
R162	C62, C63
R163	C27
R164	C68, C76
R165	C27, C47, C56
R166	C27, C56, C63
R167	C27, C56
R168	C27, C63
R169	C27, C33, C56
R170	C33, C63
R171	C27, C28, C47, C56, C69, C74
R172	C27, C99
R173	C28, C31, C47, C52, C87, C104, C105
R174	C28, C29, C31, C32, C34, C45, C47, C48, C49, C50, C53, C54, C55, C56, C57, C58, C60, C63, C73, C79, C88, C96, C125

Representation No. (TPB/R/S/H1/20-)	Representation Grounds and Proposals and Their Response
R175	C27, C28, C29, C32, C33, C38, C41, C42, C47, C53, C56, C57, C60, C63, C76, C79, C80, C82, C87, C93, C100, C125, G59, G62, G82
R176	C47, C63, C72, C75, C79, C125
R177	C47, C53, C54, C55, C57, C60, C72, C79, C80, C84, C86
R178	C27, C28, C31, C52, C56, C57, C63, C68
R179	C27, C56, C57, C98
R180	C27, C28
R181	C77, C125
R182	C47, C98
R183	C27, C55, C57
R184	A8, C56, C76, C77, C115, C125, C127
R185	C87, C97, C125
R186	C56, C125
R187	C47, C53, C63
R188	C28, C63
R189 – R338	C27
R339 – R366	C27, C31, C34
R367	C27, C31, C34, C47, C48

Representation No. (TPB/R/S/H1/20-)	Representation Grounds and Proposals and Their Response
R368 – R430	C27, C31, C34
R431	C27, C28, C29, C31, C34, C45, C52
R432 – R441	C27, C31, C34
R442	C27, C28, C29, C31, C34, C45, C52
R443 – R697	C27, C31, C34
R698	C27, C28, C31, C34, C40, C47, C52, C53, C56, C76, C87
R699 – R903	C27, C31, C34
R904	C27, C28, C29, C31, C34, C45, C52
R905 – R1002	C27, C31, C34
R1003	C27, C31, C34, C63
R1004	C27, C31, C34, C79,
R1005	C27, C31, C34, C63
R1006 – R1134	C31, C45, C47, C53, C56
R1135	C27, C31, C45, C47, C48, C53, C56
R1136 – R1181	C31, C45, C47, C53, C56
R1182	C31, C45, C47, C53, C56, G4, G5, G6

Representation No. (TPB/R/S/H1/20-)	Representation Grounds and Proposals and Their Response
R1183 – R1214	C31, C45, C47, C53, C56
R1215	C31, C45, C47, C53, C56, C63
R1216	C31, C45, C47, C52, C53, C56
R1217 – R1367	C28, C31, C40, C47, C52, C53, C56, C76, C87
R1368	C27, C28, C31, C40, C47, C52, C53, C54, C56, C76, C87
R1369 – R1454	C28, C31, C40, C47, C52, C53, C56, C76, C87
R1455	C27, C28, C31, C40, C47, C52, C53, C54, C56, C76, C87
R1456 – R1732	C28, C31, C40, C47, C52, C53, C56, C76, C87
R1733 – R1734	C27, C28, C31, C40, C47, C52, C53, C56, C76, C87
R1735	C27, C28, C31, C40, C47, C52, C53, C56, C76, C87, C125, C131
R1736	C28, C31, C40, C47, C52, C53, C56, C63, C76,

Representation No. (TPB/R/S/H1/20-)	Representation Grounds and Proposals and Their Response
	C87
R1737 – R1783	C53, C55, C57
R1784	C27, C53, C54, C55, C57
R1785 – R1883	C53, C55, C57
R1884	C31, C45, C47, C53, C55, C56, C57
R1885 – R1918	C53, C55, C57
R1919	C27, C53, C55, C57
R1920	C27, C33, C53, C55, C57
R1921	C53, C55, C57, C101
R1922	C27, C53, C55, C57
R1923 – R2450	C27, C53, C54
R2451	C27, C53, C54, C63
R2452	C27, C31, C52, C53, C54
R2453	C27, C53, C54, C72
R2454	C27, C53, C54, G88 (item a)
R2455	C27, C53, C54, C77
R2456	C27, C53, C54, G69
R2457	C28, C57, C76
R2458	C28, C33, C38, C47, C53, C57, C76, C87

Representation No. (TPB/R/S/H1/20-)	Representation Grounds and Proposals and Their Response
R2459	C28, C33, C38, C47, C52, C57, C76, C87
R2460	C28, C33, C38, C47, C53, C57, C76, C87
R2461 – R2463	C28, C33, C38, C47, C52, C57, C76, C87
R2464 – R2465	C28, C33, C38, C47, C53, C57, C76, C87
R2466	C28, C38, C47, C53, C57, C76, C87
R2467	C28, C33, C38, C47, C53, C57, C76, C87
R2468	C33, C57, C63
R2469 – R2470	C28, C33, C38, C47, C53, C57, C76, C87
R2471	C76
R2472	C28, C33, C38, C57, C76
R2473 – R2475	C28, C33, C38, C47, C53, C57, C76, C87
R2476 – R2477	C28, C33, C38, C47, C53, C57, C76, C87
R2478	C47, C53, C57, C76, C87
R2479	C31, C33, C47,

Representation No. (TPB/R/S/H1/20-)	Representation Grounds and Proposals and Their Response
	C53, C57, C76, C87
R2480 – R2482	C28, C33, C38, C47, C53, C57, C76, C87
R2483	C28, C33, C38, C47, C53, C57, C76, C87, C105
R2484	C33, C57, C76
R2485	C28, C38, C47, C53, C87
R2486	C33, C47, C53, C57, C76, C87
R2487 – R2489	C28, C33, C38, C47, C53, C57, C76, C87
R2490	C27, C28, C33, C38, C47, C53, C57, C76, C87
R2491 – R2497	C28, C33, C38, C47, C53, C57, C76, C87
R2498	C47, C53, C87
R2499	C28, C33, C38, C47, C53, C57, C76, C87, C105
R2500	C28, C33, C38, C47, C53, C57, C87
R2501 – R2502	C28, C33, C38, C47, C53, C57, C76, C87
R2503	C47, C53, C87
R2504	C28, C33, C38,

Representation No. (TPB/R/S/H1/20-)	Representation Grounds and Proposals and Their Response
	C47, C53, C57, C76, C87
R2505 – R2579	C28, C29, C31, C45, C52
R2580	C27, C28, C29, C31, C45, C52, C53, C54
R2581 – R2798	C28, C29, C31, C45, C52
R2799	C28, C29, C31, C45, C52, C56, C96, C103
R2800	C27, C28, C29, C31, C45, C52
R2801	Representer wrote to submit opposing representations for others
R2802 – R2861	C27, C125
R2862	C27, C28, C33, C38, C47, C53, C57, C76, C87, C125
R2863 – R2875	C27, C125
R2876	C27, C98, C125
R2877	C27, C52, C125
R2878	C27, C68, C125
R2879	C27, G81, C125
R2880	C27, C68, C125
R2881	C27, C63, C125
R2882	C27, C47, C98, C125
R2883	C27, C125

Representation No. (TPB/R/S/H1/20-)	Representation Grounds and Proposals and Their Response
R2884	C27, C69, C125
R2885	C27, C56, C125
R2886	C27, C71, C125
R2887	C27, C63, C74, C125
R2888	C27, C74, C125
R2889	C27, C125
R2890	C27, C68, C125
R2891	C27, C52, C125
R2892	C27, C74, C125
R2893 – R2894	C27, C125
R2895	C27, C98, C125
R2896	C27, C68, C98, C125
R2897	C27, C125
R2898	C27, C68, C125
R2899	C27, C125
R2900 – R2923	C27, C125
R2924	C27, C56, C125
R2925 – R2928	C27, C125
R2929 – R2930	C27, C94, C125
R2931	C27, C69, C125
R2932	C27, C68, C125
R2933	C27, C87, C125
R2934	C27, C61, C125
R2935 – R3108	C47, C48
R3109 – R3180	C27, C47, C48
R3181	C27, C47, C48, C53, C54
R3182 – R3621	C27, C47, C48
R3622	C27, C47, C48, C78, C87
R3623 – R3648	C27, C28, C56

Representation No. (TPB/R/S/H1/20-)	Representation Grounds and Proposals and Their Response
R3649	C27, C28, C53, C54, C56
R3650 – R3666	C27, C28, C56
R3667	C28, C33, C47, C48, C56, C57, C76, C92, C41, C79, C63
R3668 – R3671	C33, C41, C47, C48, C56, C57, C76, C79, C92
R3672 – R3684	C47, C50
R3685	C53, C55, C57
R3686 – R3714	C47, C50
R3715	C47, C50, C74
R3716	C47, C50
R3717	C25, C26, C27, C41, C47, C57, C76, C118, C122, C123, C125
R3718 – R3759	A8, C115, C116, C125, D1, G66
R3760	A8, C31, C45, C47, C53, C56, C115, C116, C125, D1, G66
R3761 – R3785	A8, C115, C116, C125, D1, G66
R3786	A8, C27, C53, C54, C115, C116, C125, D1, G66
R3787 – R3801	A8, C115, C116, C125, D1, G66
R3802	A8, C27, C53, C54, C115, C116, C125,

Representation No. (TPB/R/S/H1/20-)	Representation Grounds and Proposals and Their Response
	D1, G66
R3803 – R3810	A8, C115, C116, C125, D1, G66
R3811	A8, C28, C31, C40, C47, C52, C53, C56, C76, C87, C115, C116, C125, D1, G66
R3812 – R3834	A8, C115, C116, C125, D1, G66
R3835	A8, C27, C115, C116, C125, D1, G66
R3836 - R3852	A8, C115, C116, C125, D1, G66
R3853	A8, C27, C53, C54, C115, C116, C125, D1, G66
R3854 – R3861	A8, C115, C116, C125, D1, G66
R3862	A8, C27, C115, C116, C125, D1, G66
R3863	A8, C115, C116, C125, D1, G66
R3864	A8, C27, C115, C116, C125, D1, G66
R3865 – R3888	A8, C115, C116, C125, D1, G66
R3889	A8, C27, C115, C116, C125, D1, G66
R3890	A8, C115, C116,

Representation No. (TPB/R/S/H1/20-)	Representation Grounds and Proposals and Their Response
	C125, D1, G66
R3891	A8, C56, C115, C116, C125, D1, G66
R3892 – R3894	A8, C115, C116, C125, D1, G66
R3895	A8, C37, C97, C115, C116, C125, D1, G66
R3896 – R3901	A8, C115, C116, C125, D1, G66
R3902	A8, C27, C115, C116, C125, D1, G19, G66
R3903	A8, C27, C115, C116, C125, D1, G66
R3904 – R3913	A8, C115, C116, C125, D1, G66
R3914	A8, C27, C63, C77, C87, C115, C116, C125, D1, G46, G66
R3915 – R3916	A8, C115, C116, C125, D1, G66
R3917	A8, C28, C29, C41, C56, C115, C116, C125, D1, G66
R3918 – R3919	A8, C115, C116, C125, D1, G66
R3920	A8, C27, C115, C116, C125, D1, G66
R3921 – R3925	A8, C115, C116,

Representation No. (TPB/R/S/H1/20-)	Representation Grounds and Proposals and Their Response
	C125, D1, G66
R3926	A8, C28, C33, C38, C47, C53, C57, C76, C87, C115, C116, C125, D1, G66
R3927 – R3956	A8, C115, C116, C125, D1, G66
R3957	A8, C25, C79, C97, C115, C116, C125, D1, G66
R3958 – R3971	A8, C115, C116, C125, D1, G66
R3972	A8, C27, C47, C48, C115, C116, C125, D1, G66
R3973 – R3979	A8, C115, C116, C125, D1, G66
R3980	A8, C27, C47, C48, C115, C116, C125, D1, G66
R3981 – R3982	A8, C115, C116, C125, D1, G66
R3983	A8, C27, C115, C116, C125, D1, G66
R3984	A8, C115, C116, C125, D1, G66
R3985	A8, C27, C115, C116, C125, D1, G66
R3986 – R3999	A8, C115, C116, C125, D1, G66
R4000	A8, C65, C115,

Representation No. (TPB/R/S/H1/20-)	Representation Grounds and Proposals and Their Response
	C116, C125, D1, G66
R4001	A8, C27, C47, C48, C115, C116, C125, D1, G34, G66, G90 (item a)
R4002	A8, C98, C115, C116, C125, D1, G66
R4003	A8, C27, C31, C34, C56, C115, C116, C125, D1, G66
R4004	A8, C63, C115, C116, C125, D1, G66
R4005	A8, C28, C29, C41, C51, C52, C56, C87, C115, C116, C125, D1, G50, G54, G66
R4006	A8, C115, C116, C125, D1, G24, G66
R4007	A8, C94, C115, C116, C125, D1, G66
R4008	A8, C97, C115, C116, C125, D1, G66
R4009	A8, C115, C116, C125, D1, G56, G66
R4010	A8, C115, C116, C125, D1, G55,

Representation No. (TPB/R/S/H1/20-)	Representation Grounds and Proposals and Their Response
	G66
R4011	A8, C63, C79, C87, C115, C116, C125, D1, G31, G66
R4012	A8, C56, C115, C116, C125, D1, G66
R4013	A8, C28, C33, C38, C52, C57, C76, C87, C115, C116, C125, D1, G66, G70, G90 (item b)
R4014	A8, C115, C116, C125, D1, G52, G66
R4015	A8, C63, C115, C116, C125, D1, G66
R4016	A8, C27, C67, C115, C116, C125, D1, G66
R4017	A8, C115, C116, C125, D1, G20, G66
R4018	A8, C115, C116, C125, D1, G66, G70, G90(b)
R4019	A8, C74, C115, C116, C125, D1, G66
R4020	A8, C115, C116, C125, D1, G64, G66, G72
R4021	A8, C115, C116,



Representation No. (TPB/R/S/H1/20-)	Representation Grounds and Proposals and Their Response
	C125, D1, G66
R4022	A8, C115, C116, C125, D1, G18, G66
R4023	A8, C74, C115, C116, C125, D1, G28, G66
R4024 – R4027	A8, C115, C116, C125, D1, G66
R4028	A8, C27, C69, C94, C98, C115, C116, C125, D1, G66
R4029	A8, C115, C116, C125, D1, G66
R4030	A8, B12, C28, C38, C40, C46, C47, C63, C76, C77, C115, C116, C125, D1, G33, G66
R4031 – R4043	A8, C115, C116, C125, D1, G66
R4044	A8, C27, C31, C45, C47, C53, C56, C94, C115, C116, C125, D1, G66
R4045 – R4053	A8, C115, C116, C125, D1, G66
R4054	A8, C53, C55, C57, C115, C116, C125, D1, G66
R4055 – R4063	A8, C115, C116, C125, D1, G66
R4064	A8, C27, C47, C50, C53, C55, C57,

Representation No. (TPB/R/S/H1/20-)	Representation Grounds and Proposals and Their Response
	C115, C116, C125, D1, G31, G58, G66
R4065	A8, C27, C115, C116, C125, D1, G66, G88 (item a), G92
R4066	A8, C115, C125, D1, G66
R4067	A8, C115, C116, C125, D1, G66
R4068	A8, C21, C115, C116, C125, D1, G66
R4069	A8, C115, C116, C125, D1, G52, G66
R4070	A8, C115, C116, C125, D1, G66
R4071	A8, C98, C115, C116, C125, D1, G66
R4072	A8, C115, C116, C125, D1, G56, G66
R4073	A8, C27, C31, C94, C115, C116, C125, D1, G52, G66
R4074	A8, C115, C116, C125, D1, G29, G66
R4075	A8, C63, C115, C116, C125, D1, G66

Representation No. (TPB/R/S/H1/20-)	Representation Grounds and Proposals and Their Response
R4076	A8, C115, C116, C125, D1, G44, G66
R4077	A8, C56, C115, C116, C125, D1, G66
R4078	A8, C115, C116, C125, D1, G66, G71
R4079	A8, C115, C116, C125, D1, G66, G71
R4080 – R4081	A8, C115, C116, C125, D1, G66
R4082	A8, C115, C116, C125, D1, G57, G66
R4083	A8, C115, C116, C125, D1, G66, G71
R4084	A8, C31, C45, C47, C53, C56, C64, C115, C116, C125, D1, G66
R4085	A8, C115, C116, C125, C126, D1, G66
R4086	A8, C63, C70, C115, C116, C125, D1, G66
R4087	A8, C27, C41, C56, C107, C110, C115, C116, C125, D1, G66

Representation No. (TPB/R/S/H1/20-)	Representation Grounds and Proposals and Their Response
R4088	A8, C27, C41, C56, C109, C115, C116, C125, D1, G66
R4089	C87, C111
R4090	C16, C17, C18, C53, C87, C113
R4091	C15
R4092 – R4095	C22, C24, C25, C27, C31, C47, C53, C56, C85, C108, C112, D6, E2
R4096	A1, A2, B2, B3, B4, C9, C11, C12, C13, C14, C132, D3, D4, E1, F1, F2, G1, G61
R4097	C27, C53, C54, C87, C125, D8, G7, G17, G33, G39, G76, G83, G84, G88 (item c)
R4098	A8, C27, C30, C31, C47, C53, C56, C79, C89, C91, C95, C115, C116, C125, D1, G59, G66
R4099	A2, B3, B13, C10, C27, C31, C34, C114, D3, D4, G49, G75, G87
R4100	A2, B3, B13, C10, C27, C31, C34,

Representation No. (TPB/R/S/H1/20-)	Representation Grounds and Proposals and Their Response
	C114, D3, D4, G49, G75, G87
R4101	A2, B3, B13, C10, C28, C29, C31, C45, C52, C114, D3, D4, G49, G75, G87
R4102	C27, C36, C53, C54, G31, G74
R4103	A2, B3, B13, C10, C31, C45, C47, C53, C56, C114, D3, D4, G49, G75, G87
R4104	A8, C87, C115, C116, C125, D1, G7, G17, G39, G66, G88 (item c)
R4105	A8, C87, C115, C116, C125, D1, G7, G17, G33, G66, G83
R4106	C31, C45, C47, C53, C56, C87, C125, G7, G17, G33, G83
R4107	A2, B3, B13, C10, C27, C53, C54, C87, C114, C125, D3, D4, D8, G7, G17, G33, G39, G49, G75, G76, G83, G84, G87, G88 (item c)

Representation No. (TPB/R/S/H1/20-)	Representation Grounds and Proposals and Their Response
R4108	A2, B3, B13, C10, C27, C31, C34, C114, D3, D4, G49, G75, G87
R4109	C27, C87, C125, D8, G7, G17, G33, G39, G76, G83, G84, G88 (item c)
R4110	C27, C87, D8, G7, G33, G39, G76, G83, G88 (item c)
R4111	Representer opposes all amendment items but has not provided any substantive ground.
R4112	A6, B14, C32, C125, G60, G80, G88 (item b)
R4113	A2, B3, B13, C10, C114, C132, D3, D4, G8, G32, G49, G75, G87
R4114	C87, C125, D8, G7, G17, G33, G39, G76, G83, G84, G88 (item c)
R4115	C87, C125, D8, G7, G17, G33, G39, G76, G83, G84, G88 (item c)
R4116	C87, C125, D8,

Representation No. (TPB/R/S/H1/20-)	Representation Grounds and Proposals and Their Response
	G7, G17, G33, G39, G76, G83, G84, G88 (item c)
R4117	C28, G8, G23, G37, G91
R4118	C129, G43, G89
R4119	C52, C87
R4120	C28, C44, C47, C57, C106, C126, G25, G31, G34, G45, G63
R4121	C132, C27, C47, D5, D7, G9, G14, G38, G41, G46
R4122	C27, C47, C66
R4123 – R4124	C87, C125, D8, G7, G17, G31, G33, G76, G83
R4125 – R4136	C87, C125, D8, G7, G17, G33, G39, G76, G83, G84, G88 (item c)
R4137	C87, C125, G7, G17, G33, G39, G76, G83, G84, G88 (item c)
R4138	C125, C87, G17, G33, G83, G84
R4139	C87, C125, D8, G7, G17, G33, G39, G76, G83, G84, G88 (item c), G88 (item d)
R4140	C87, C125, D8,

Representation No. (TPB/R/S/H1/20-)	Representation Grounds and Proposals and Their Response
	G7, G16, G17, G33, G51, G73, G76, G83
R4141 – R4142	C87, C125, D8, G7, G17, G33, G39, G76, G83, G84, G88 (item c)
R4143 – R4144	C87, C125, D8, G7, G33, G17, G76, G83
R4145 – R4146	C87, C125, D8, G7, G17, G33, G39, G76, G83, G84, G88 (item c)
R4147	D8, G33, G39, G83, G84, G88 (item c)
R4148 – R4149	C87, C125, D8, G7, G17, G33, G39, G76, G83, G84, G88 (item c)
R4150	C87, G7, G33, G39, G76, G83, G84, G88 (item c)
R4151 – R4152	C87, C125, D8, G7, G17, G33, G39, G76, G83, G84, G88 (item c)
R4153	C23, C87, C125, D8, G7, G11, G17, G33, G39, G76, G83, G84, G88 (item c)
R4154	C87, C125, D8,

Representation No. (TPB/R/S/H1/20-)	Representation Grounds and Proposals and Their Response
	G7, G17, G33, G39, G76, G83, G84, G88 (item c)
R4155	C87, C125, G7, G17, G33, G76, G83, G84
R4156	G33, G39, G76, G83, G84, G88 (item c)
R4157 – R4158	C87, C125, D8, G7, G17, G33, G39, G76, G83, G84, G88 (item c)
R4159	C125, D8, G17, G33, G39, G83, G84, G88 (item c)
R4160	C87, G7, G33, G76, G83, G84
R4161	C87, C125, G7, G17, G33, G39, G76, G83, G88 (item c)
R4162	C28, C87, C125, D8, G7, G17, G33, G39, G76, G83, G84, G88 (item c)
R4163	C87, G84
R4164	C87, C125, G7, G17, G33, G39, G76, G83, G84, G88 (item c)
R4165	C87, G7, G33, G39, G83, G84, G88 (item c)

Representation No. (TPB/R/S/H1/20-)	Representation Grounds and Proposals and Their Response
R4166 – R4170	C87, C125, D8, G7, G17, G33, G39, G76, G83, G84, G88 (item c)
R4171	C87, C125, D8, G7, G17, G33, G39, G76, G83, G84, G85, G88 (item c)
R4172	C87, C125, D8, G7, G17, G33, G39, G76, G83, G84, G88 (item c)
R4173	C35, C87, C125, G7, G17, G33, G39, G83, G88 (item c)
R4174 – R4175	C87, C125, D8, G7, G17, G33, G39, G76, G83, G84, G88 (item c)
R4176	C87, C125, D8, G7, G17, G33, G36, G39, G76, G83, G84, G88 (item c)
R4177	C87, C125, D8, G7, G17, G33, G39, G76, G83, G84, G88 (item c)
R4178	C87, C125, G7, G17, G33, G83, G84
R4179 – R4182	C87, C125, D8,

Representation No. (TPB/R/S/H1/20-)	Representation Grounds and Proposals and Their Response
	G7, G17, G33, G39, G76, G83, G84, G88 (item c)
R4183	C87, C125, G7, G17, G33, G39, G76, G83, G88 (item c)
R4184	C87, C125, D8, G7, G17, G39, G76, G84, G88 (item c)
R4185	C87, C125, G17, G76
R4186 – R4187	C87, C125, D8, G7, G17, G33, G39, G76, G83, G84, G88 (item c)
R4188	C87, C125, G7, G17, G33, G39, G76, G83, G84, G88 (item c)
R4189	C57, C87, C90, C125, D8, G7, G17, G33, G39, G76, G83, G84, G88 (item c)
R4190	C128, D8, G7, G33, G40, G83, G84
R4191	C87, C125, G7, G17, G33, G76, G83
R4192	C87, C125, G17, G33, G39, G76,

Representation No. (TPB/R/S/H1/20-)	Representation Grounds and Proposals and Their Response
	G83, G84, G88 (item c)
R4193 – R4195	C87, C125, G7, G17, G33, G39, G76, G83, G84, G88 (item c)
R4196	C87, C125, G7, G17, G33, G76, G83
R4197	C83, G84
R4198	G7, G33, G83
R4199	C87, C125, B1, G17, G33, G76, G83, G84
R4200	C87, C125, G7, G17, G33, G39, G76, G83, G84, G88 (item c)
R4201	C125, G7, G15, G17, G33, G76, G83
R4202	G33, G76, G83
R4203	C87, C125, D8, G7, G17, G33, G39, G76, G83, G88 (item c)
R4204	C87, C125, G7, G17, G33, G39, G83, G84, G88 (item c)
R4205 – R4206	C87, C125, G7, G17, G33, G39, G76, G83, G84, G88 (item c)

Representation No. (TPB/R/S/H1/20-)	Representation Grounds and Proposals and Their Response
R4207	G7, G76, G84
R4208	C87, C125, D8, G7, G17, G33, G39, G76, G83, G84, G88 (item c)
R4209	C87, C125, G7, G17, G33, G76, G83
R4210	C52, C87, C125, G7, G17, G31
R4211	C47, C87, C125, G7, G17
R4212 – R4213	C87, C125, D8, G7, G17, G33, G39, G76, G83, G84, G88 (item c)
R4214	C87, C125, G7, G17, G33, G83
R4215	C87, C125, G7, G17, G33, G76, G83, G84
R4216 – R4218	C87, C125, D8, G7, G17, G76
R4219 – R4220	C19, C125, G7, G13, D8, G17
R4221	C87, C125, G7, G17, G33, G39, G83, G88 (item c)
R4222 – R4223	C87, C125, D8, G7, G17, G33, G39, G83, G84, G88 (item c)
R4224 – R4225	C87, C125, G7, G17

Representation No. (TPB/R/S/H1/20-)	Representation Grounds and Proposals and Their Response
R4226 – R4228	C87, C125, D8, G7, G17, G33, G39, G76, G83, G84, G88 (item c)
R4229	C87, C125, G7, G17, G33, G39, G76, G83, G84, G88 (item c)
R4230	C87, C125, D8, G7, G17, G33, G39, G76, G83, G84, G88 (item c)
R4231	C87, C125, G7, G17, G33, G39, G76, G83, G84, G88 (item c)
R4232	C87, C125, D8, G7, G17, G33, G39, G76, G83, G84, G88 (item c)
R4233	C87, G7, G76
R4234	C125, G7, G17, G39, G88 (item c)
R4235 – R4236	C87, C125, D8, G7, G17, G33, G39, G76, G83, G84, G88 (item c)
R4237	C87, C125, D8, G7, G17, G31, G33, G39, G76, G83, G84, G88 (item c)
R4238 – R4239	C125, G7, G17, G33, G39, G83,

Representation No. (TPB/R/S/H1/20-)	Representation Grounds and Proposals and Their Response
	G88 (item c)
R4240	C87, C125, D8, G7, G17, G33, G39, G76, G83, G84, G88 (item c)
R4241	C87, G7, G39, G76, G88 (item c)
R4242	G7, G76, G84
R4243	G7, G84
R4244	C125, G17, G33, G39, G83, G88 (item c)
R4245	C87, C125, G7, G17, G84
R4246	C87, C125, G7, G17, G33, G76, G83, G84
R4247	C125, D8, G7, G17, G33, G83
R4248	C125, G7, G17, G33, G76, G83
R4249	C87, C102, C125, D8, G7, G10, G17, G33, G39, G76, G83, G84, G88 (item c)
R4250 – R4252	C87, C125, D8, G7, G17, G33, G39, G76, G83, G84, G88 (item c)
R4253 – R4254	C87, C125, G7, G17, G39, G76, G84, G88 (item c)
R4255	C87, C125, G7,

Representation No. (TPB/R/S/H1/20-)	Representation Grounds and Proposals and Their Response
	G17, G39, G84, G88 (item c)
R4256	C125, G17, G33, G39, G83, G84, G88 (item c)
R4257	C87, C125, G7, G17, G33, G76, G83
R4258	C125, G7, G17, G33, G39, G83, G88 (item c)
R4259	C87, C125, G7, G17, G33, G76, G83, G84
R4260	C87, C125, G7, G17, G33, G39, G76, G83, G84, G88 (item c)
R4261	C87, C125, D8, G7, G17, G33, G34, G39, G76, G83, G84, G88 (item c)
R4262	C27, G7, G68, G84
R4263	C87, C125, D8, G7, G17, G33, G34, G39, G76, G83, G84, G88 (item c)
R4264	C87, C125, G7, G17, G33, G51, G83
R4265 – R4266	C87, C125, D8, G7, G17, G33,



Representation No. (TPB/R/S/H1/20-)	Representation Grounds and Proposals and Their Response
	G39, G76, G79, G83, G84, G88 (item c)
R4267	C87, C125, D8, G7, G17, G33, G39, G76, G83, G84, G88 (item c)
R4268	C87, C125, G7, G17, G33, G39, G76, G83, G84, G88 (item c)
R4269	C87, C125, D8, G7, G17, G33, G39, G76, G83, G84, G88 (item c)
R4270	C125, G17
R4271	C87, C125, G7, G17, G33, G83
R4272 – R4274	C87, C125, D8, G7, G17, G33, G39, G76, G83, G84, G88 (item c)
R4275	C87, C125, G7, G17, G33, G39, G76, G83, G84, G88 (item c)
R4276 – R4277	G7
R4278	C87, C125, G7, G17, G76
R4279 – R4280	C87, C125, G7, G17
R4281	C87, C125, G7, G17, G84
R4282	C125, G17, G65

Representation No. (TPB/R/S/H1/20-)	Representation Grounds and Proposals and Their Response
R4283	C87, C125, G7, G17, G33, G39, G83, G88 (item c)
R4284	C87, C125, G7, G17, G39, G88 (item c)
R4285 – R4286	C87, C125, G7, G17, G33, G39, G83, G88 (item c)
R4287 – R4291	C87, C125, D8, G7, G17, G33, G39, G76, G83, G84, G88 (item c)
R4292	C125, G7, G17, G84
R4293	C125, G7, G17
R4294	C87, C125, D8, G7, G17, G33, G53, G76, G83
R4295 – R4296	C87, G7, G33, G76, G83
R4297 – R4298	C87, C125, G7, G17, G33, G39, G76, G83, G84, G88 (item c)
R4299	C87, C125, D8, G7, G17, G33, G39, G76, G83, G84, G88 (item c)
R4300	C87, C125, D8, G7, G17, G33, G34, G39, G47, G76, G83, G84, G88 (item c)

Representation No. (TPB/R/S/H1/20-)	Representation Grounds and Proposals and Their Response
R4301	C87, C125, D8, G7, G17, G33, G39, G76, G83, G84, G88 (item c)
R4302	C125, G7, G17, G33, G76, G83, G84
R4303	G7
R4304	C87, C125, G7, G17, G33, G39, G76, G83, G84, G88 (item c)
R4305	C87, C125, D8, G7, G17, G33, G39, G76, G83, G84, G88 (item c)
R4306 – R4307	C87, D8, G7, G33, G76, G83
R4308	C87, C125, D8, G7, G17, G33, G39, G76, G83, G84, G88 (item c)
R4309 – R4310	C87, C125, G7, G17, G33, G39, G83, G84, G88 (item c)
R4311 – R4315	C87, C125, D8, G7, G17, G33, G39, G76, G83, G84, G88 (item c)
R4316 – R4319	G7
R4320	C87, G7, G76
R4321	G7
R4322	C87, C125, D8,

Representation No. (TPB/R/S/H1/20-)	Representation Grounds and Proposals and Their Response
	G7, G17, G33, G76, G83, G84
R4323	C87, C125, G7, G17, G33, G83
R4324 – R4325	C87, C125, D8, G7, G17, G33, G39, G76, G83, G84, G88 (item c)
R4326	C87, C125, D8, G7, G17, G33, G39, G76, G83, G84, G88 (item c)
R4327 – R4329	C87, C125, D8, G7, G17, G33, G39, G76, G83, G84, G88 (item c)
R4330	C87, C125, D8, G7, G17, G33, G39, G83, G84, G88 (item c)
R4331	G7, G76
R4332	C125, G7, G17, G76
R4333	C87, C125, D8, G7, G17, G33, G39, G48, G76, G83, G84, G88 (item c)
R4334	C125, G17, G84
R4335 – R4337	C87, C125, D8, G7, G17, G33, G39, G76, G83, G84, G88 (item c)
R4338	C87, C125, G17,

Representation No. (TPB/R/S/H1/20-)	Representation Grounds and Proposals and Their Response
	G76
R4339 – R4340	C87, C125, D8, G7, G17, G33, G39, G76, G83, G84, G88 (item c)
R4341	G7, G33, G83, G84
R4342	C87, C125, C130, D8, G7, G12, G17, G33, G83
R4343 – R4344	C87, C125, D8, G7, G17, G33, G39, G76, G83, G84, G88 (item c)
R4345	C87, C125, D8, G7, G17, G33, G39, G76, G83, G84, G86 (item a), G88 (item c)
R4346	C87, C125, D8, G7, G17, G33, G39, G76, G83, G84, G86 (item b), G88 (item c)
R4347 – R4348	C87, C125, D8, G7, G17, G21, G33, G39, G76, G83, G84, G88 (item c)
R4349	C87, C125, D8, G7, G17, G33, G39, G46, G76, G83, G84, G88 (item c)

Representation No. (TPB/R/S/H1/20-)	Representation Grounds and Proposals and Their Response
R4350	C87, C125, D8, G7, G17, G33, G39, G76, G83, G84, G88 (item c)
R4351	C87, C125, G7, G17, G33, G39, G76, G83, G84, G88 (item c)
R4352 – R4353	C87, C125, D8, G7, G17, G33, G39, G76, G83, G84, G88 (item c)
R4354	C87, C125, G7, G17, G33, G83
R4355 – R4357	C87, C125, D8, G7, G17, G33, G39, G76, G83, G84, G88 (item c)
R4358	C87, C125, D8, G7, G17, G21, G33, G39, G76, G83, G84, G88 (item c)
R4359	C87, C125, G7, G13, G17, G84
R4360	C87, C125, G7, G17
R4361 – R4364	C87, C125, D8, G7, G17, G33, G39, G76, G83, G84, G88 (item c)
R4365	G33, G83
R4366 – R4368	C87, C125, D8, G7, G17, G33,

Representation No. (TPB/R/S/H1/20-)	Representation Grounds and Proposals and Their Response
	G39, G76, G83, G84, G88 (item c)
R4369 – R4370	C87, C125, G7, G17, G33, G39, G83, G84, G88 (item c)
R4371 – R4372	C87, C125, G7, G17, G33, G39, G76, G83, G84, G88 (item c)
R4373	C87, C125, D8, G7, G17, G33, G39, G76, G83, G84, G88 (item c)
R4374	C87, C125, D8, G7, G17, G33, G39, G76, G83, G84, G86 (item c), G88 (item c)
R4375 – R4377	C87, C125, D8, G7, G17, G33, G39, G76, G83, G84, G88 (item c)
R4378	C87, C125, G7, G17, G33, G39, G76, G83, G84, G88 (item c)
R4379 – R4380	C87, C125, D8, G7, G17, G33, G39, G76, G83, G84, G88 (item c)
R4381	C87, G33, G51, G83
R4382	C87, C125, G7,

Representation No. (TPB/R/S/H1/20-)	Representation Grounds and Proposals and Their Response
	G17, G39, G76, G88 (item c)
R4383	C87, C125, D8, G7, G17, G39, G76, G88 (item c)
R4384	C125, D8, G7, G17, G39, G84, G88 (item c)
R4385	C87, C125, D8, G7, G17, G39, G76, G84, G88 (item c)
R4386 – R4390	C87, C125, D8, G7, G17, G33, G39, G76, G83, G84, G88 (item c)
R4391	C125, G17
R4392	C87, C125, D8, G7, G17, G33, G39, G76, G83, G84, G88 (item c)
R4393	C87, C125, G7, G17, G33, G39, G67, G76, G77, G83, G84, G88 (item c)
R4394	C87, C125, G7, G17, G33, G39, G69, G76, G77, G83, G84, G88 (item c)
R4395	C87, G33, G39, G83, G88 (item c)

Representation No. (TPB/R/S/H1/20-)	Representation Grounds and Proposals and Their Response
R4396	C87, C125, D8, G7, G17, G33, G39, G76, G83, G84, G88 (item c)
R4397 – R4400	C87, C125, G7, G17, G33, G76, G83
R4401	C125, G17
R4402	C87, C125, D8, G7, G17, G33, G39, G76, G83, G88 (item c)
R4403 – R4404	C87, C125, D8, G7, G17, G33, G39, G76, G83, G84, G88 (item c)
R4405	C87, C125, G17, G39, G76, G88 (item c)
R4406	C87, C125, D8, G7, G17, G33, G39, G76, G83, G84, G88 (item c)
R4407	C87, C125, G7, G17
R4408	C87, C125, D8, G7, G17, G33, G39, G76, G78, G83, G84, G88 (item c)
R4409 – R4414	C87, C125, D8, G7, G17, G33, G39, G76, G83, G84, G88 (item c)

Representation No. (TPB/R/S/H1/20-)	Representation Grounds and Proposals and Their Response
R4415 – R4416	C87, C125, G7, G17
R4417 – R4418	C87, C125, D8, G7, G17, G33, G39, G76, G83, G84, G88 (item c)
R4419	C87, G7, G33, G83, G84
R4420 – R4422	C87, C125, D8, G7, G17, G33, G39, G76, G83, G84, G88 (item c)
R4423 – R4424	G7, G33, G39, G76, G83, G84, G88 (item c)
R4425 – R4427	C87, C125, D8, G7, G17, G33, G39, G76, G83, G84, G88 (item c)
R4428 – R4836	A2, B3, B13, C10, C114, D3, D4, G49, G75, G87
R4837	A2, B3, B13, C10, C114, D3, D4, G49, G51, G75, G87
R4838 – R5008	G4, G5, G6
R5011 – R5081	G4, G5, G6
R5083 – R7201	G4, G5, G6
R7203 – R7227	G4, G5, G6
R7229 – R7303	G4, G5, G6
R7305 – R7329	G4, G5, G6
R7331 – R7340	G4, G5, G6
R7342 – R7388	G4, G5, G6

Representation No. (TPB/R/S/H1/20-)	Representation Grounds and Proposals and Their Response
R7390	G4, G5, G6
R7392 – R7404	G4, G5, G6
R7406 – R7435	G4, G5, G6
R7437 – R7439	G4, G5, G6
R7441 – R7498	G4, G5, G6
R7500 – R7530	G4, G5, G6
R7532 – R7540	G4, G5, G6
R7542 – R7554	G4, G5, G6
R7556 – R7572	G4, G5, G6
R7574 – R7612	G4, G5, G6
R7613	G2
R7614	G3

## Gist of Respective Comments on Representations and Their Response

Representation No. (TPB/R/S/H1/20-)	Gist of Comments and Their Response
C1	3a, 3c, 3d, 3e
C2	3a, 3c, 3d, 3e
C3	3a, 3c, 3d, 3e
C4	3a, 3c, 3d, 3e
C5	3a, 3c, 3d, 3e
C6	3a, 3c, 3d, 3e
C7	3a, 3c, 3d, 3e
C8	3a, 3c, 3d, 3e
C9	3a, 3c, 3d, 3e
C10	3a, 5a, 6a, 7a, 8a
C11	3a, 5a, 6a, 7a, 8a
C12	1a, 1b, 1c, 1d, 1e
C13	2a, 4a, 5a, 6a, 7a, 8a, 8b, 11i, 13i
C14	3a, 3b, 4a, 5a, 6a, 7a, 8a, 8b
C15	3a, 3b, 4a, 5a, 6a, 7a, 8a, 8b
C16	3a, 3b, 4a, 5a, 6a, 7a, 8a, 8b, 11c
C17	3a, 5a, 6a, 7a, 8a
C18	3a, 5a, 6a, 7a, 8a
C19	3a, 5a, 6a, 7a, 8a
C20	3a, 5a, 6a, 7a, 8a
C21	3a, 5a, 6a, 7a, 8a
C22	3a, 5a, 6a, 7a, 8a
C23	3a, 5a, 6a, 7a, 8a
C24	3a, 5a, 6a, 7a, 8a
C25	3a, 5a, 6a, 7a, 8a
C26	3a, 5a, 6a, 7a, 8a
C27	3a, 5a, 6a, 7a, 8a
C28	3a, 5a, 6a, 7a, 8a
C29	3a, 5a, 6a, 7a, 8a
C30	3a, 5a, 6a, 7a, 8a

Representation No. (TPB/R/S/H1/20-)	Gist of Comments and Their Response
C31	3a, 5a, 6a, 7a, 8a
C32	3a, 5a, 6a, 7a, 8a
C33	3a, 5a, 6a, 7a, 8a
C34	3a, 5a, 6a, 7a, 8a
C35	3a, 5a, 6a, 7a, 8a
C36	3a, 5a, 6a, 7a, 8a
C37	3a, 5a, 6a, 7a, 8a
C38	3a, 5a, 6a, 7a, 8a
C39	3a, 5a, 6a, 7a, 8a
C40	3a, 5a, 6a, 7a, 8a
C41	3a, 5a, 6a, 7a, 8a
C42	3a, 5a, 6a, 7a, 8a
C43	3a, 5a, 6a, 7a, 8a
C44	3a, 5a, 6a, 7a, 8a
C45	3a, 5a, 6a, 7a, 8a
C46	3a, 5a, 6a, 7a, 8a
C47	3a, 5a, 6a, 7a, 8a
C48	3a, 5a, 6a, 7a, 8a
C49	3a, 5a, 6a, 7a, 8a
C50	3a, 5a, 6a, 7a, 8a
C51	3a, 5a, 6a, 7a, 8a
C52	3a, 5a, 6a, 7a, 8a
C53	3a, 5a, 6a, 7a, 8a
C54	3a, 5a, 6a, 7a, 8a
C55	3a, 5a, 6a, 7a, 8a
C56	3a, 5a, 6a, 7a, 8a
C57	3a, 5a, 6a, 7a, 8a
C58	3a, 5a, 6a, 7a, 8a
C59	3a, 5a, 6a, 7a, 8a
C60	3a, 5a, 6a, 7a, 8a
C61	3a, 5a, 6a, 7a, 8a
C62	3a, 5a, 6a, 7a, 8a
C63	3a, 5a, 6a, 7a, 8a
C64	3a, 5a, 6a, 7a, 8a

Representation No. (TPB/R/S/H1/20-)	Gist of Comments and Their Response
C65	3a, 5a, 6a, 7a, 8a
C66	3a, 5a, 6a, 7a, 8a
C67	3a, 5a, 6a, 7a, 8a
C68	3a, 5a, 6a, 7a, 8a
C69	3a, 5a, 6a, 7a, 8a
C70	3a, 5a, 6a, 7a, 8a
C71	3a, 5a, 6a, 7a, 8a
C72	3a, 5a, 6a, 7a, 8a
C73	3a, 5a, 6a, 7a, 8a
C74	3a, 5a, 6a, 7a, 8a
C75	3a, 5a, 6a, 7a, 8a
C76	3a, 5a, 6a, 7a, 8a
C77	3a, 5a, 6a, 7a, 8a
C78	3a, 5a, 6a, 7a, 8a
C79	3a, 5a, 6a, 7a, 8a
C80	3a, 5a, 6a, 7a, 8a
C81	3a, 5a, 6a, 7a, 8a
C82	3a, 5a, 6a, 7a, 8a
C83	3a, 5a, 6a, 7a, 8a
C84	3a, 5a, 6a, 7a, 8a
C85	3a, 5a, 6a, 7a, 8a
C86	3a, 5a, 6a, 7a, 8a
C87	3a, 5a, 6a, 7a, 8a
C88	3a, 5a, 6a, 7a, 8a
C89	3a, 5a, 6a, 7a, 8a
C90	3a, 5a, 6a, 7a, 8a
C91	3a, 5a, 6a, 7a, 8a
C92	3a, 5a, 6a, 7a, 8a
C93	3a, 5a, 6a, 7a, 8a
C94	3a, 5a, 6a, 7a, 8a
C95	3a, 5a, 6a, 7a, 8a
C96	3a, 5a, 6a, 7a, 8a
C97	3a, 5a, 6a, 7a, 8a
C98	3a, 5a, 6a, 7a, 8a

Representation No. (TPB/R/S/H1/20-)	Gist of Comments and Their Response
C99	3a, 5a, 6a, 7a, 8a
C100	3a, 5a, 6a, 7a, 8a
C101	3a, 5a, 6a, 7a, 8a
C102	3a, 5a, 6a, 7a, 8a
C103	3a, 5a, 6a, 7a, 8a
C104	3a, 5a, 6a, 7a, 8a
C105	3a, 5a, 6a, 7a, 8a
C106	3a, 5a, 6a, 7a, 8a
C107	3a, 5a, 6a, 7a, 8a
C108	3a, 5a, 6a, 7a, 8a
C109	3a, 5a, 6a, 7a, 8a
C110	3a, 5a, 6a, 7a, 8a
C111	3a, 5a, 6a, 7a, 8a
C112	3a, 5a, 6a, 7a, 8a
C113	3a, 5a, 6a, 7a, 8a
C114	3a, 5a, 6a, 7a, 8a
C115	3a, 5a, 6a, 7a, 8a
C116	3a, 5a, 6a, 7a, 8a
C117	3a, 5a, 6a, 7a, 8a
C118	3a, 5a, 6a, 7a, 8a
C119	3a, 5a, 6a, 7a, 8a
C120	3a, 5a, 6a, 7a, 8a
C121	3a, 5a, 6a, 7a, 8a
C122	3a, 5a, 6a, 7a, 8a
C123	3a, 5a, 6a, 7a, 8a
C124	3a, 5a, 6a, 7a, 8a
C125	3a, 5a, 6a, 7a, 8a
C126	3a, 5a, 6a, 7a, 8a
C127	3a, 5a, 6a, 7a, 8a
C128	3a, 5a, 6a, 7a, 8a
C129	3a, 5a, 6a, 7a, 8a
C130	3a, 5a, 6a, 7a, 8a
C131	3a, 5a, 6a, 7a, 8a
C132	3a, 5a, 6a, 7a, 8a



Representation No. (TPB/R/S/H1/20-)	Gist of Comments and Their Response
C133	3a, 5a, 6a, 7a, 8a
C134	3a, 5a, 6a, 7a, 8a
C135	3a, 5a, 6a, 7a, 8a
C136	3a, 5a, 6a, 7a, 8a
C137	3a, 5a, 6a, 7a, 8a
C138	3a, 5a, 6a, 7a, 8a
C139	3a, 5a, 6a, 7a, 8a
C140	3a, 5a, 6a, 7a, 8a
C141	3a, 5a, 6a, 7a, 8a
C142	3a, 5a, 6a, 7a, 8a
C143	3a, 5a, 6a, 7a, 8a
C144	3a, 5a, 6a, 7a, 8a
C145	3a, 5a, 6a, 7a, 8a
C146	3a, 5a, 6a, 7a, 8a, 13a
C147	3a, 5a, 6a, 7a, 8a, 13b
C148	3a, 5a, 6a, 7a, 8a, 13c
C149	3a, 6a, 7a, 8a
C150	3a, 5a, 8a
C151	3a, 5a, 6a, 7a, 8a
C152	3a, 5a, 6a, 7a, 8a
C153	3a, 5a, 6a, 7a, 8a
C154	3a, 5a, 6a, 7a, 8a
C155	3a, 5a, 6a, 7a, 8a
C156	3a, 5a, 6a, 7a, 8a
C157	3a, 5a, 6a, 7a, 8a
C158	3a, 5a, 6a, 7a, 8a
C159	3a, 5a, 6a, 7a, 8a
C160	3a, 5a, 6a, 7a, 8a
C161	3a, 5a, 6a, 7a, 8a
C162	3a, 5a, 6a, 7a, 8a
C163	3a, 5a, 6a, 7a, 8a

Representation No. (TPB/R/S/H1/20-)	Gist of Comments and Their Response
C164	3a, 5a, 6a, 7a, 8a
C165	3a, 5a, 6a, 7a, 8a
C166	3a, 5a, 6a, 7a, 8a
C167	3a, 5a, 6a, 7a, 8a
C168	3a, 5a, 6a, 7a, 8a
C169	3a, 5a, 6a, 7a, 8a
C170	3a, 5a, 6a, 7a, 8a
C171	3a, 5a, 6a, 7a, 8a
C172	3a, 5a, 6a, 7a, 8a
C173	3a, 5a, 6a, 7a, 8a
C174	3a, 5a, 6a, 7a, 8a
C175	3a, 5a, 6a, 7a, 8a
C176	3a, 5a, 6a, 7a, 8a
C177	3a, 5a, 6a, 7a, 8a
C178	3a, 5a, 6a, 7a, 8a
C179	3a, 5a, 6a, 7a, 8a
C180	3a, 5a, 6a, 7a, 8a
C181	3a, 5a, 6a, 7a, 8a
C182	3a, 5a, 6a, 7a, 8a
C183	3a, 5a, 6a, 7a, 8a
C184	3a, 5a, 6a, 7a, 8a
C185	3a, 5a, 6a, 7a, 8a
C186	3a, 5a, 6a, 7a, 8a
C187	3a, 5a, 6a, 7a, 8a
C188	3a, 5a, 6a, 7a, 8a
C189	3a, 5a, 6a, 7a, 8a
C190	3a, 5a, 6a, 7a, 8a
C191	3a, 5a, 6a, 7a, 8a
C192	3a, 5a, 6a, 7a, 8a
C193	3a, 5a, 6a, 7a, 8a
C194	3a, 5a, 6a, 7a, 8a
C195	3a, 5a, 6a, 7a, 8a
C196	3a, 5a, 6a, 7a, 8a
C197	3a, 5a, 6a, 7a, 8a

Representation No. (TPB/R/S/H1/20-)	Gist of Comments and Their Response
C198	3a, 5a, 6a, 7a, 8a
C199	3a, 5a, 6a, 7a, 8a
C200	3a, 5a, 6a, 7a, 8a
C201	3a, 5a, 6a, 7a, 8a
C202	3a, 5a, 6a, 7a, 8a
C203	3a, 5a, 6a, 7a, 8a
C204	3a, 5a, 6a, 7a, 8a
C205	3a, 5a, 6a, 7a, 8a
C206	3a, 5a, 6a, 7a, 8a
C207	3a, 5a, 6a, 7a, 8a
C208	3a, 5a, 6a, 7a, 8a
C209	3a, 5a, 6a, 7a, 8a
C210	3a, 5a, 6a, 7a, 8a
C211	3a, 5a, 6a, 7a, 8a
C212	3a, 5a, 6a, 7a, 8a
C213	3a, 5a, 6a, 7a, 8a
C214	3a, 5a, 6a, 7a, 8a
C215	3a, 5a, 6a, 7a, 8a
C216	3a, 5a, 6a, 7a, 8a
C217	3a, 5a, 6a, 7a, 8a
C218	3a, 5a, 6a, 7a, 8a
C219	3a, 5a, 6a, 7a, 8a
C220	3a, 5a, 6a, 7a, 8a
C221	3a, 5a, 6a, 7a, 8a
C222	3a, 5a, 6a, 7a, 8a
C223	3a, 5a, 6a, 7a, 8a
C224	3a, 5a, 6a, 7a, 8a
C225	3a, 5a, 6a, 7a, 8a
C226	3a, 5a, 6a, 7a, 8a
C227	3a, 5a, 6a, 7a, 8a
C228	3a, 5a, 6a, 7a, 8a
C229	3a, 5a, 6a, 7a, 8a
C230	3a, 5a, 6a, 7a, 8a
C231	3a, 5a, 6a, 7a, 8a

Representation No. (TPB/R/S/H1/20-)	Gist of Comments and Their Response
C232	3a, 5a, 6a, 7a, 8a
C233	3a, 5a, 6a, 7a, 8a
C234	3a, 5a, 6a, 7a, 8a
C235	3a, 5a, 6a, 7a, 8a, 13d
C236	3a, 5a, 6a, 7a, 8a
C237	3a, 5a, 6a, 7a, 8a
C238	3a, 5a, 6a, 7a, 8a
C239	3a, 5a, 6a, 7a, 8a, 13e
C240	3a, 5a, 6a, 7a, 8a, 13f
C241	3a, 5a, 6a, 7a, 8a, 13g
C242	3a, 5a, 6a, 7a, 8a
C243	3a, 5a, 6a, 7a, 8a, 13h
C244	3a, 6a, 7a, 8a
C245	3a, 6a, 7a, 8a
C246	3a, 6a, 7a, 8a
C247	3a, 6a, 7a, 8a
C248	3a, 5a, 6a, 7a, 8a
C249	3a, 5a, 6a, 7a, 8a
C250	3a, 5a, 6a, 7a, 8a
C251	3a, 5a, 6a, 7a, 8a
C252	3a, 5a, 6a, 7a, 8a
C253	3a, 5a, 6a, 7a, 8a
C254	3a, 5a, 6a, 7a, 8a
C255	3a, 5a, 6a, 7a, 8a
C256	3a, 5a, 6a, 7a, 8a
C257	3a, 5a, 6a, 7a, 8a
C258	3a, 5a, 6a, 7a, 8a
C259	3a, 5a, 6a, 7a, 8a
C260	3a, 5a, 6a, 7a, 8a

Representation No. (TPB/R/S/H1/20-)	Gist of Comments and Their Response
C261	3a, 5a, 6a, 7a, 8a
C262	3a, 5a, 6a, 7a, 8a
C263	3a, 5a, 6a, 7a, 8a
C264	3a, 5a, 6a, 7a, 8a
C265	3a, 5a, 6a, 7a, 8a
C266	3a, 5a, 6a, 7a, 8a
C267	3a, 5a, 6a, 7a, 8a
C268	3a, 5a, 6a, 7a, 8a
C269	3a, 5a, 6a, 7a, 8a
C270	3a, 5a, 6a, 7a, 8a
C271	3a, 5a, 6a, 7a, 8a
C272	3a, 5a, 6a, 7a, 8a
C273	3a, 5a, 6a, 7a, 8a
C274	3a, 5a, 6a, 7a, 8a
C275	3a, 5a, 6a, 7a, 8a
C276	3a, 5a, 6a, 7a, 8a
C277	3a, 5a, 6a, 7a, 8a
C278	3a, 5a, 6a, 7a, 8a
C279	3a, 5a, 6a, 7a, 8a
C280	3a, 5a, 6a, 7a, 8a
C281	3a, 5a, 6a, 7a, 8a
C282	3a, 5a, 6a, 7a, 8a
C283	3a, 5a, 6a, 7a, 8a
C284	3a, 5a, 6a, 7a, 8a
C285	3a, 5a, 6a, 7a, 8a
C286	3a, 5a, 6a, 7a, 8a
C287	3a, 5a, 6a, 7a, 8a
C288	3a, 5a, 6a, 7a, 8a
C289	3a, 5a, 6a, 7a, 8a
C290	3a, 5a, 6a, 7a, 8a
C291	3a, 5a, 6a, 7a, 8a
C292	3a, 5a, 6a, 7a, 8a
C293	3a, 5a, 6a, 7a, 8a
C294	3a, 5a, 6a, 7b, 8a

Representation No. (TPB/R/S/H1/20-)	Gist of Comments and Their Response
C295	3a, 5a, 6a, 7b, 8a
C296	3a, 5a, 6a, 7b, 8a
C297	3a, 5a, 6a, 7a, 8a
C298	3a, 5a, 6a, 7a, 8a
C299	12a, 12b, 12c, 12d
C300	11a, 11b, 11f
C301	11d, 11e, 11g
C302	11a, 11d, 11e
C303	11a, 11b, 11h
C304	11a, 11b
C305	9a
C306	10a, 10b, 10c



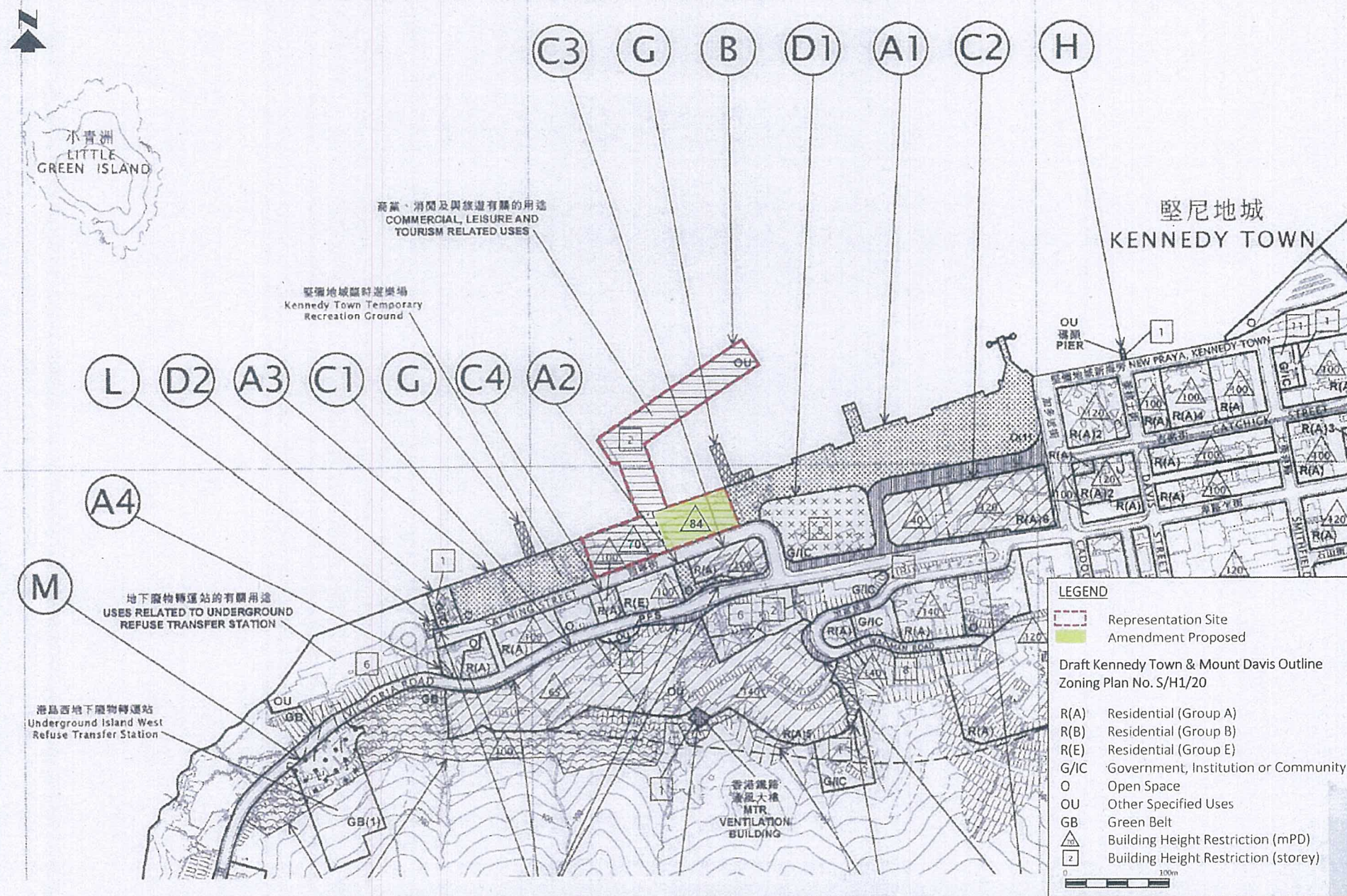

ARUP

Amendment Proposed to the Draft Kennedy Town & Mount Davis Outline Zoning Plan No. S/H1/20

Draft Kennedy Town & Mount Davis Outline Zoning Plan No. S/H1/20

05/05/2016

10

As shown



# **OTHER SPECIFIED USES (cont'd)**

Column 1 Uses always permitted	Column 2 Uses that may be permitted with or without conditions on application to the Town Planning Board
For "Commercial, Leisure and Tourism Related Uses" Only	
<i>Schedule I: for open-air development or for building other than industrial or industrial-office building</i>	
<i>Commercial Bathhouse/Massage Establishment</i>	<del>Commercial Bathhouse/Massage Establishment</del>
<i>Eating Place</i>	<del>Eating Place</del>
<i>Exhibition or Convention Hall</i>	<del>Exhibition or Convention Hall</del>
<i>Hotel</i>	Government Use
<i>Marina</i>	<del>Hotel</del>
<i>Office</i>	Library
Pier	Market
<i>Place of Entertainment</i>	<del>Marina</del>
<i>Place of Recreation, Sports or Culture</i>	<del>Office</del>
<i>Private Club</i>	Off-course Betting Centre Office
<i>Shop and Services</i>	<del>Place of Entertainment</del>
<i>Wholesale Trade</i>	<del>Place of Recreation, Sports or Culture</del>
	Public Clinic
	Public Convenience
	Public Transport Terminus or Station
	Public Utility Installation
	Public Vehicle Park (excluding container vehicle)
	<del>Private Club</del>
	Religious Institution
	<del>Shop and Services</del>
	Utility Installation for Private Project
	Utility Installation not ancillary to the Specified Use
	<del>Warehouse (excluding Dangerous Goods Godown)</del>

# **OTHER SPECIFIED USES (cont'd)**

Column 1 Uses always permitted	Column 2 Uses that may be permitted with or without conditions on application to the Town Planning Board
For "Commercial, Leisure and Tourism Related Uses" Only (Cont'd)	
<i>Schedule II: for industrial or industrial-office building</i>	
Pier	Commercial Bathhouse/Massage Establishment
<i>Warehouse (excluding Dangerous Goods Godown)</i>	Eating Place
	Exhibition or Convention Hall
	Government Use
	Hotel
	Library
	Market
	Marina
	Office
	Off-course Betting Centre Office
	Place of Entertainment
	Place of Recreation, Sports or Culture
	Public Clinic
	Public Convenience
	Public Transport Terminus or Station
	Public Utility Installation
	Public Vehicle Park (excluding container vehicle)
	Private Club
	Religious Institution
	Shop and Services
	Utility Installation for Private Project
	Utility Installation not ancillary to the Specified Use
	Wholesale Trade

 Amendment Proposed



#### Building Gaps

- 7.12 According to the AVA EE 2013, ~~three~~ **four** building gaps are recommended. A north-west to south-easterly building gap of 15m wide above podium of the “R(A)6” zone is required. In addition, two north-west to south-easterly building gaps of 15m wide above podium of the “R(A)5” zone are required **and a building gap of 15m wide above 20mPD (about 15m above ground level) is imposed on the land portion of the “OU” annotated “Commercial, Leisure and Tourism Related Uses” zone to the north of Sai Ning Street.** They are to mitigate the wind wake due to the proposed developments and to facilitate katabatic air movement from the vegetated hill slope to the waterfront and sea breezes from the north.

#### Non-building Areas

- 7.13 According to the AVA EE 2013, ~~two NBAs are an NBA is recommended. In order to allow higher permeability at the waterfront and along the major north-south ventilation corridor, and to take forward the recommendation of the AVA, a 30m wide north-west to south-easterly NBA is designated at the land portion of the “OU” annotated “Commercial, Leisure and Tourism Related Uses” zone to the north of Sai Ning Street to facilitate katabatic air movement to the waterfront and sea breezes from the north.~~ In order to facilitate south-westerly wind on ground level, a north-east to south-westerly NBA of 15m wide on ground level is designated to the west of Ka Wai Man Road. Within the NBAs, no above ground structure is allowed except for minor structures with high air porosity, such as covered walkway and elevated footbridge. Below ground structure is allowed within the NBAs.

- 8.8 Other Specified Uses (“OU”): Total Area 8.91 hectares

8.8.3 A site at Sai Ning Street and its associated pier are zoned “OU” annotated “Commercial, Leisure and Tourism Related Uses” to facilitate the long-term development of a vibrant waterfront area. Development/redevelopment within this zone is restricted to a maximum GFA of ~~46,446m<sup>2</sup>~~ **65,146m<sup>2</sup>** and a maximum building height of 70mPD for the land portion and 2 storeys for the pier portion. ~~A 12-metre wide waterfront promenade~~ **An elevated or at grade or multi-level waterfront promenade with a total width of 6m** linking up the open spaces on both ends shall be provided to allow promenade continuity and public enjoyment. In addition, a ~~NBA~~ **building gap** is proposed as detailed in paragraph ~~7.13~~ **7.12** above to facilitate air ventilation. The waterfront promenade and ~~NBA~~ **building gap** should be incorporated in the lease condition to effect implementation.

 Amendment Proposed



Remarks

- (1) No new development, or addition, alteration and/or modification to or redevelopment of an existing building shall result in a total development and/or redevelopment in excess of a maximum GFA of ~~46,146~~ **65,100m<sup>2</sup>**, and the maximum building heights, in terms of metres above Principal Datum and number of storeys, as stipulated on the Plan, or the GFA and height of the existing building, whichever is the greater. ~~A 12 metre wide waterfront promenade~~ **An elevated or at grade or multi-level waterfront promenade with a total width of 6m** linking up the open spaces on both sides should be provided for public use. **A 15-metre wide building gap from 20 metres above Principal Datum should be provided and the disposition of the building gap should be similar to the gap between the two existing buildings.**
- (2) Based on the individual merits of a development or redevelopment proposal, minor relaxation of the building height ~~and~~, GFA **and building gap** restrictions, and the width of the waterfront promenade stated in paragraph (1) above may be considered by the Town Planning Board on application under section 16 of the Town Planning Ordinance.

Amendment Proposed



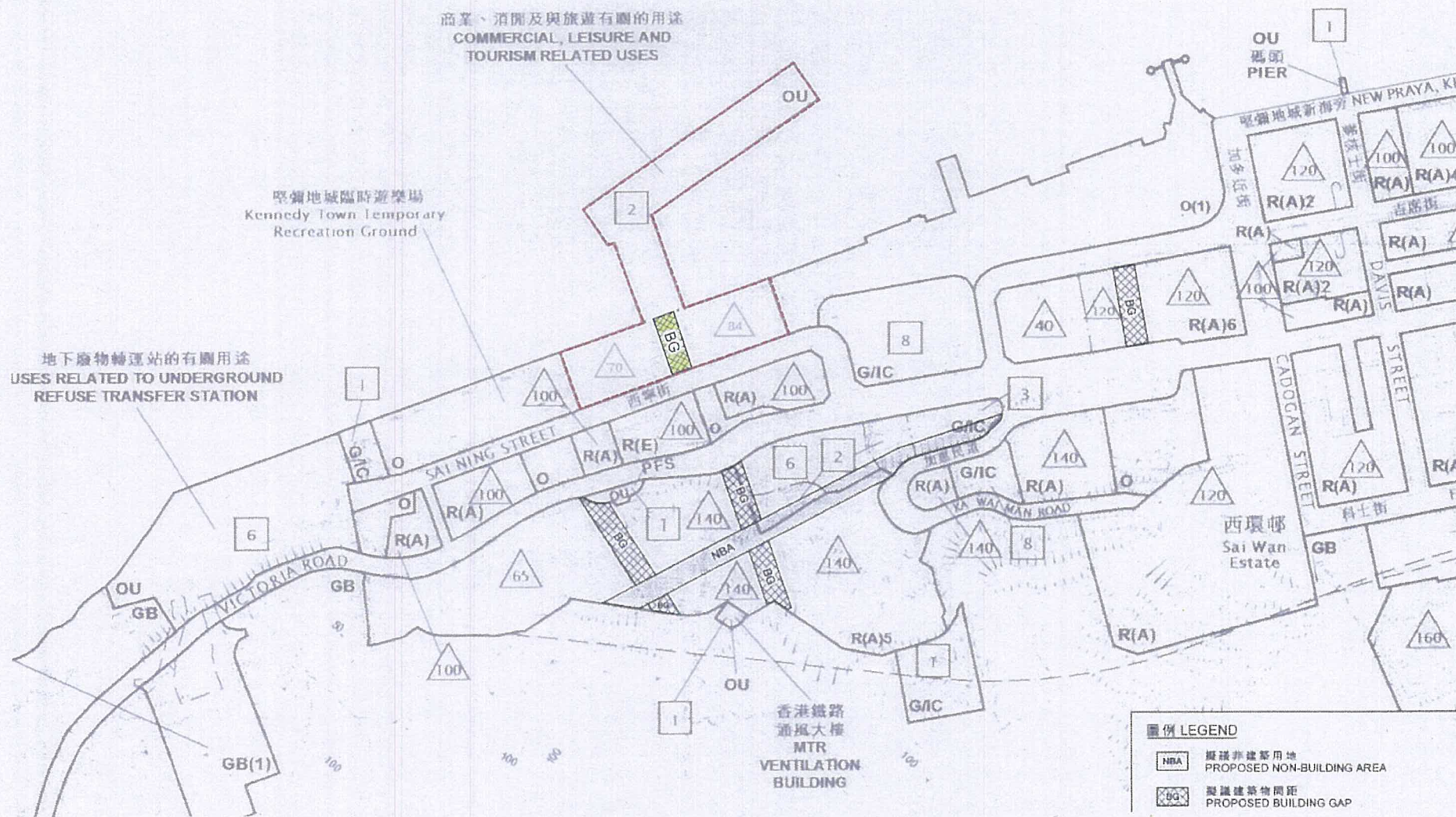

- 圖例 LEGEND**
- NBA 擬議非建築用地  
PROPOSED NON-BUILDING AREA
  - BG 擬議建築物間距  
PROPOSED BUILDING GAP
  - Representation Site
  - Amendment Proposed

**ARUP**

Amendment Proposed to the Explanatory Statement of the Draft Kennedy Town & Mount Davis Outline Zoning Plan No. S/H1/20

Explanatory Statement of the Draft Kennedy Town & Mount Davis Outline Zoning Plan No. S/H1/20

Date: 05/05/2016  
Scale: As shown

Figure No.: 12b



Sai Ning Street Harbourfront Development

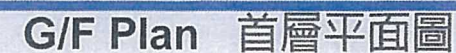



# 西寧街海濱項目

Sai Ning Street Harbourfront Development

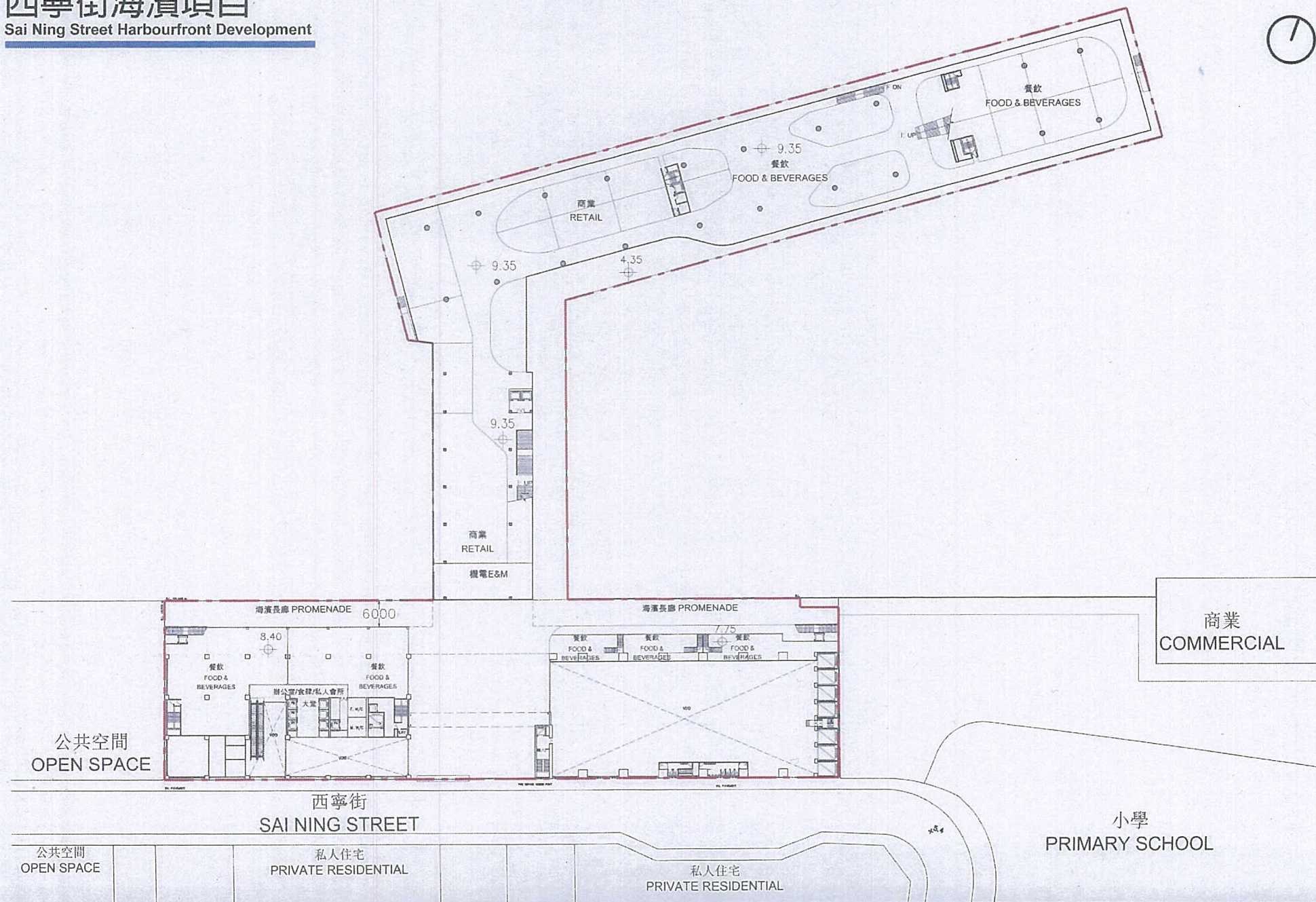

UG Plan 地下高層平面圖



# 西寧街海濱項目

Sai Ning Street Harbourfront Development

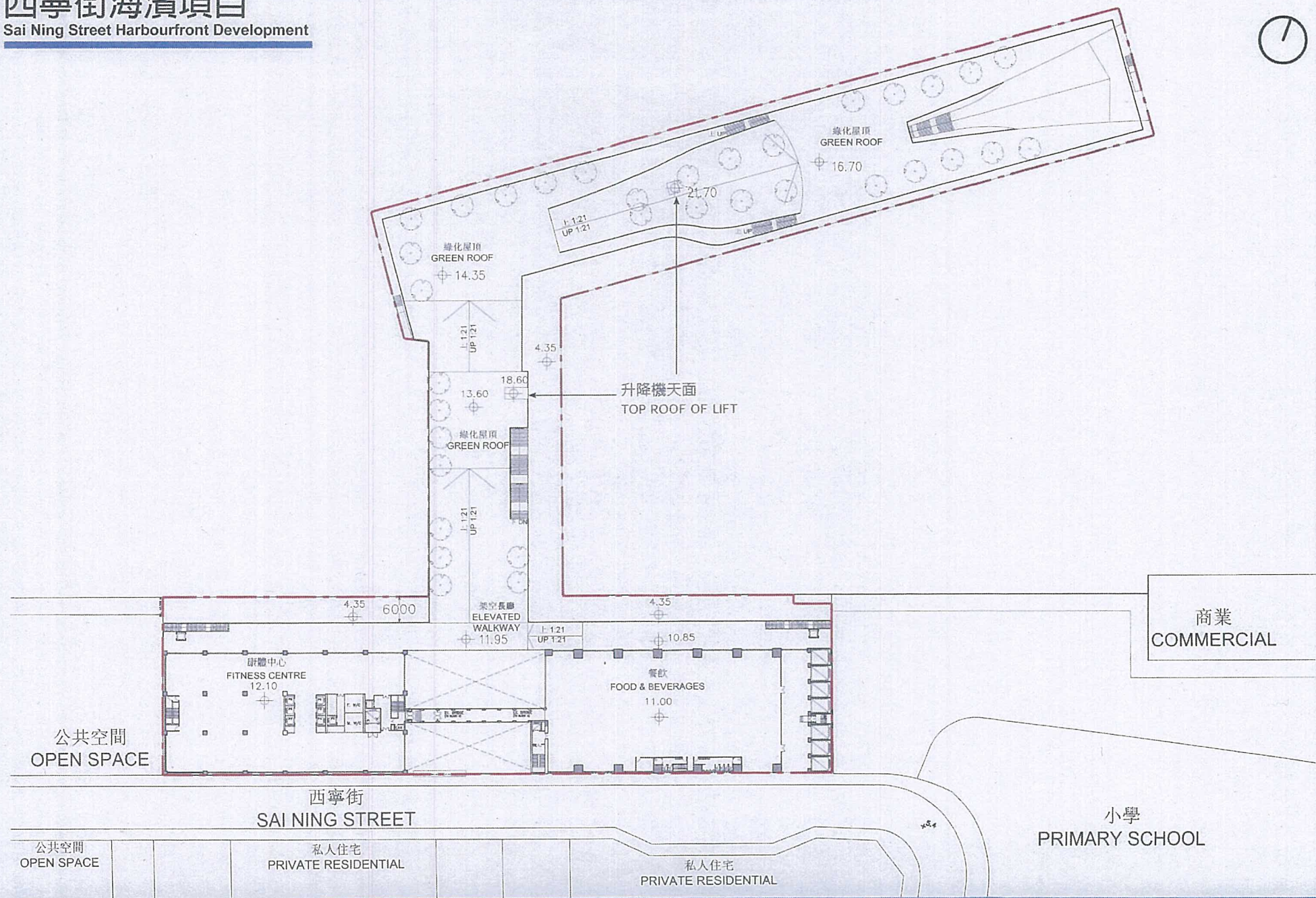

1/F Plan 第一層平面圖



# 西寧街海濱項目

Sai Ning Street Harbourfront Development

B.L.

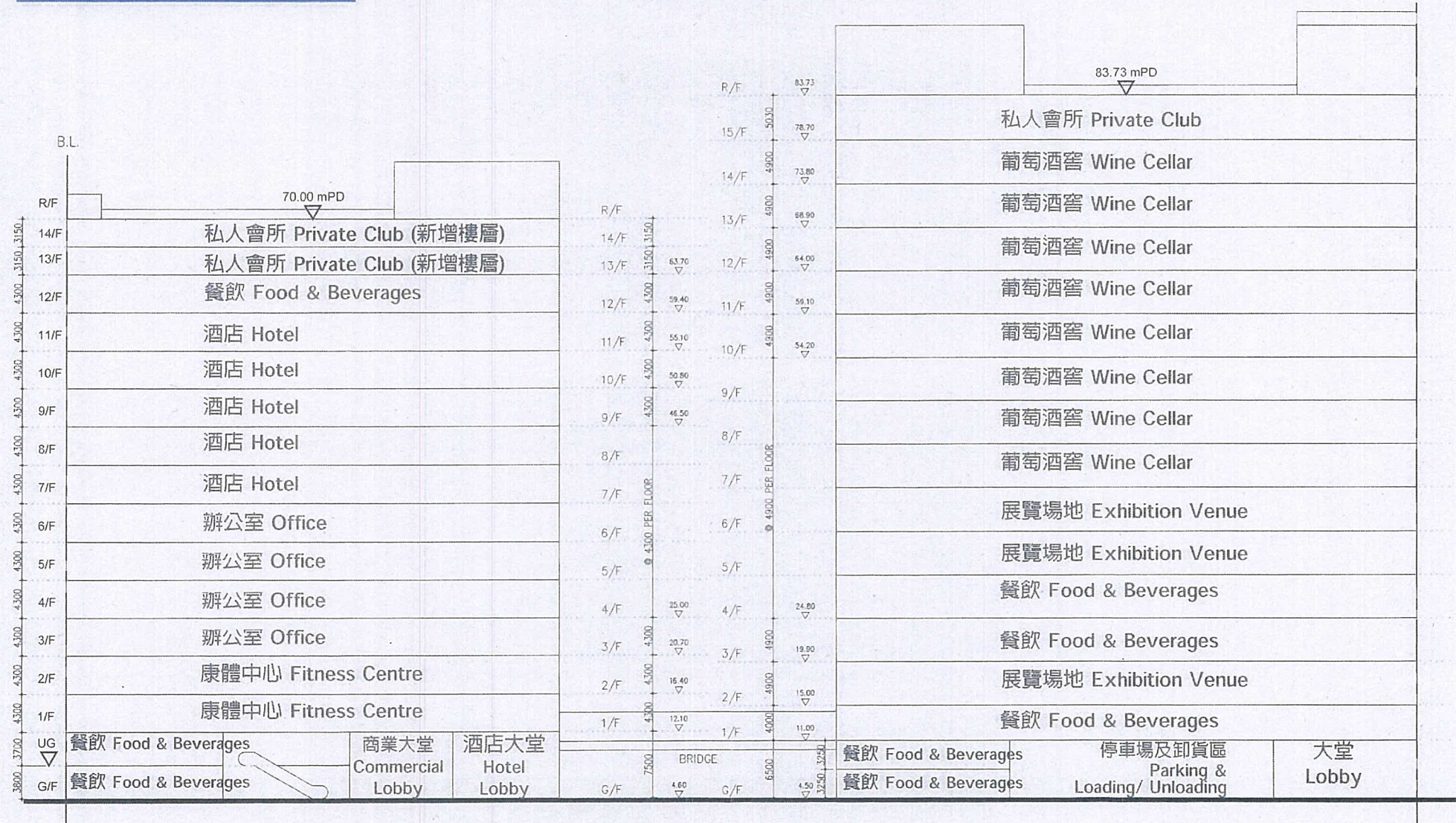

DIAGRAMMATIC SECTION 1 : 400

BLOCK A

DIAGRAMMATIC SECTION 1 : 400

BLOCK B

Diagrammatic Section 示意剖面圖



# 西寧街海濱項目

Sai Ning Street Harbourfront Development

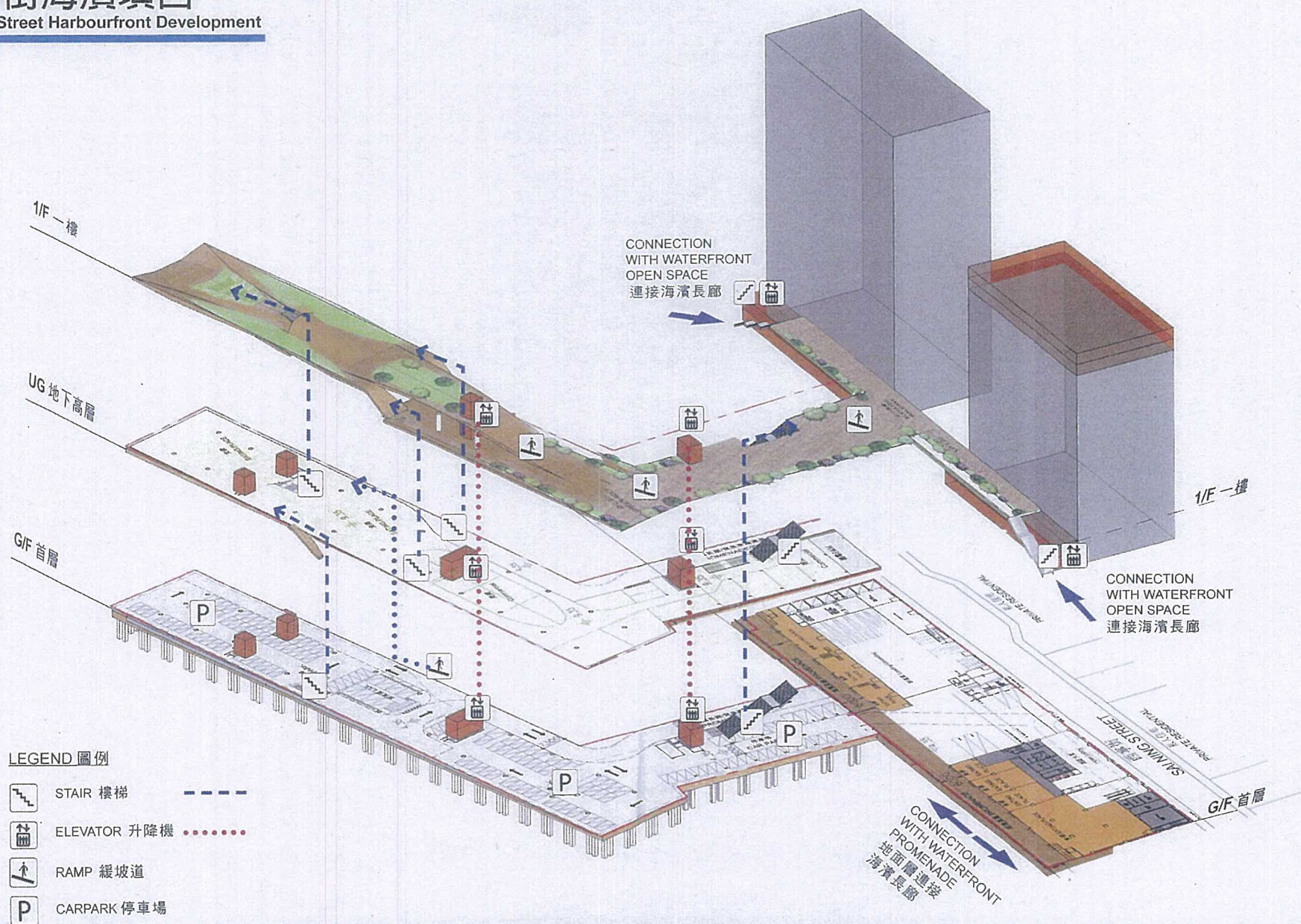

西寧街海濱項目

Sai Ning Street Harbourfront Development

PEDESTRIAN FLOW 人流分析



DWG NO.

Scale: 1:600@A3

VT



**R150's Proposed Possible Alternative Sites for  
Private Residential Development  
(Extracted from Represanter's Submission)**

**Figure 18: Possible Alternative Sites in the Area for Private Residential Flat  
Production**

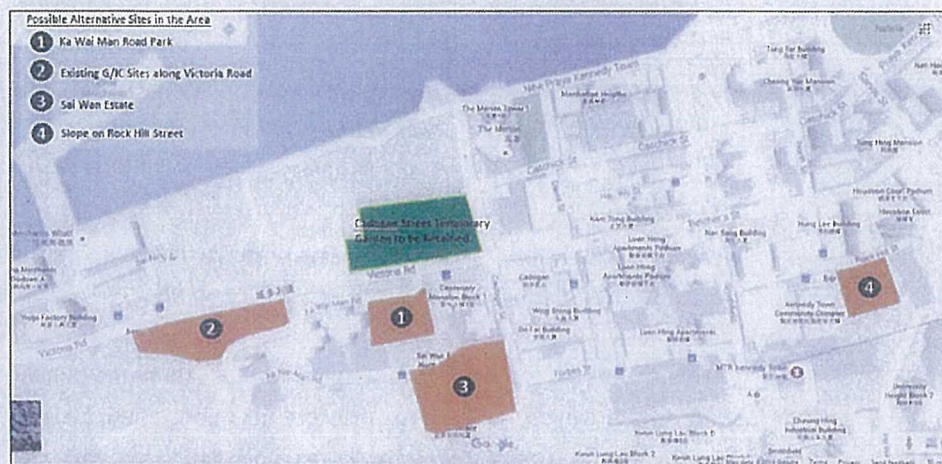



**Alternative Site 1: Ka Wai Man Road (KWMR) Garden**



- **Area:** 3,796sqm
- **PR:** R(A) Zone - B(P)R: Class A Site - PR8, GFA - 30,368sqm
- **Approx. Flat No.:** 353
- **Merits of Site 1:**
  - Comprising of Government Land, can be used for development immediately without the need for decontamination.
  - The KWMR Garden is currently underutilized and causing safety problems at night



- The KWMR Garden is poorly design (connected by ramps and staircases, inadequate facilities, hard-paved, much less trees compared to CSTG)
- The KWMR Garden is surrounded by high-rise residential development, e.g. Cayman Rise & Centenary Mansions, compatibility for residential development is not an issue
- Future development still also have unobstructed sea view, will not affect the land value comparing to the CSTG site.
- **Demerits of Site 1:**
  - Land Area not adequate to compensate all 680 flats (Need to provide flats with other Alternative sites)
  - Site level difference (similar case for Centenary Mansions and Cayman Rise, therefore should be technically okay)
  - Junction of Ka Wai Man Road and Victoria Road might need further improvement
  - Not enough space, and location not suitable for re-provisioning of bus terminus and car parking spaces

---

**Alternative Site 2: Existing G/IC Sites along Victoria Road**







- **Area:** 5,900sqm
- **PR:** G/IC Zone - B(P)R: Class A Site - PR8, GFA - 47,200sqm
- **Approx. Flat No.:** 549
- **Merits of Site 2:**
  - Comprising of Government Land, can be used for development immediately without the need for decontamination.
  - Existing facilities in the site, e.g. clinic, church, Bayanihan Kennedy Town Centre and Buddhish To Chi Fat She can be reprovisioned and co-located within the future development or other development sites such as the public housing site on the hills.
  - Future development still also have unobstructed sea view, will not affect the land value comparing to the CSTG site.
- **Demerits of Site 2:**
  - Land Area not adequate to compensate all 680 flats (Need to provide flats with other Alternative sites)
  - Site level difference (similar case for Centenary Mansions and Cayman Rise, therefore should be technically okay)
  - Careful arrangement is needed for timely reprovision of the existing GIC facilities to ensure their services can be continued to serve the locals
  - This Part of Victoria Road might need further improvement
  - The Site is elongated and not enough space for re-provisioning of bus terminus and car parking spaces



Alternative Site 3: Sai Wan Estate







- **Area:** 15,409sqm
- **PR:** R(A) Zone - B(P)R: Class A Site - PR8, GFA - 123,272sqm
- **Approx. Flat No.:** 1433 (- existing 600 flats in Sai Wan Estate, i.e. 833 new flat production)
- **Merits of Site 3:**
  - Comprising of Government Land, can be used for development immediately without the need for decontamination.
  - Existing public housing units (total 600) can be rehoused to the public housing site on the hills, while making this space available for new development with higher PR to optimize use of land.
  - The net production of flats at this Site (i.e.  $1433 - 600 = 833$ ) will be able to compensate the provision proposed in the CSTG.
- **Demerits of Site 3:**
  - Careful arrangement is needed for timely re-location of the existing residents and availability of site might be hinged by the programme of public housing proposed on the hills.



### Alternative Site 4: Slope on Road Hill Street

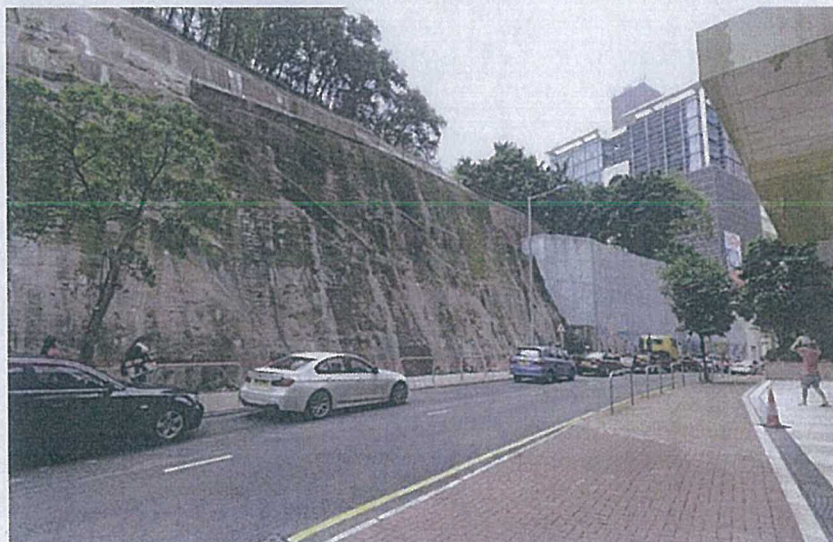

- **Area:** 5,500sqm
- **PR:** GB Zone - B(P)R: Class A Site - PR8, GFA - 4,400sqm
- **Approx. Flat No.:** 512
- **Merits of Site 2:**
  - Comprising of Government Land, can be used for development immediately without the need for decontamination.
  - No existing facilities on the Site.
- **Demerits of Site 2:**



- Land Area not adequate to compensate all 680 flats (Need to provide flats with other Alternative sites)
- High site level difference and the existence of steep retaining wall at the site, might have high site formation cost compared to the CSTG site.
- This Part of Shek Shan Road might need further improvement
- The Site have inadequate space and is not suitable for re-provisioning of bus terminus and car parking spaces



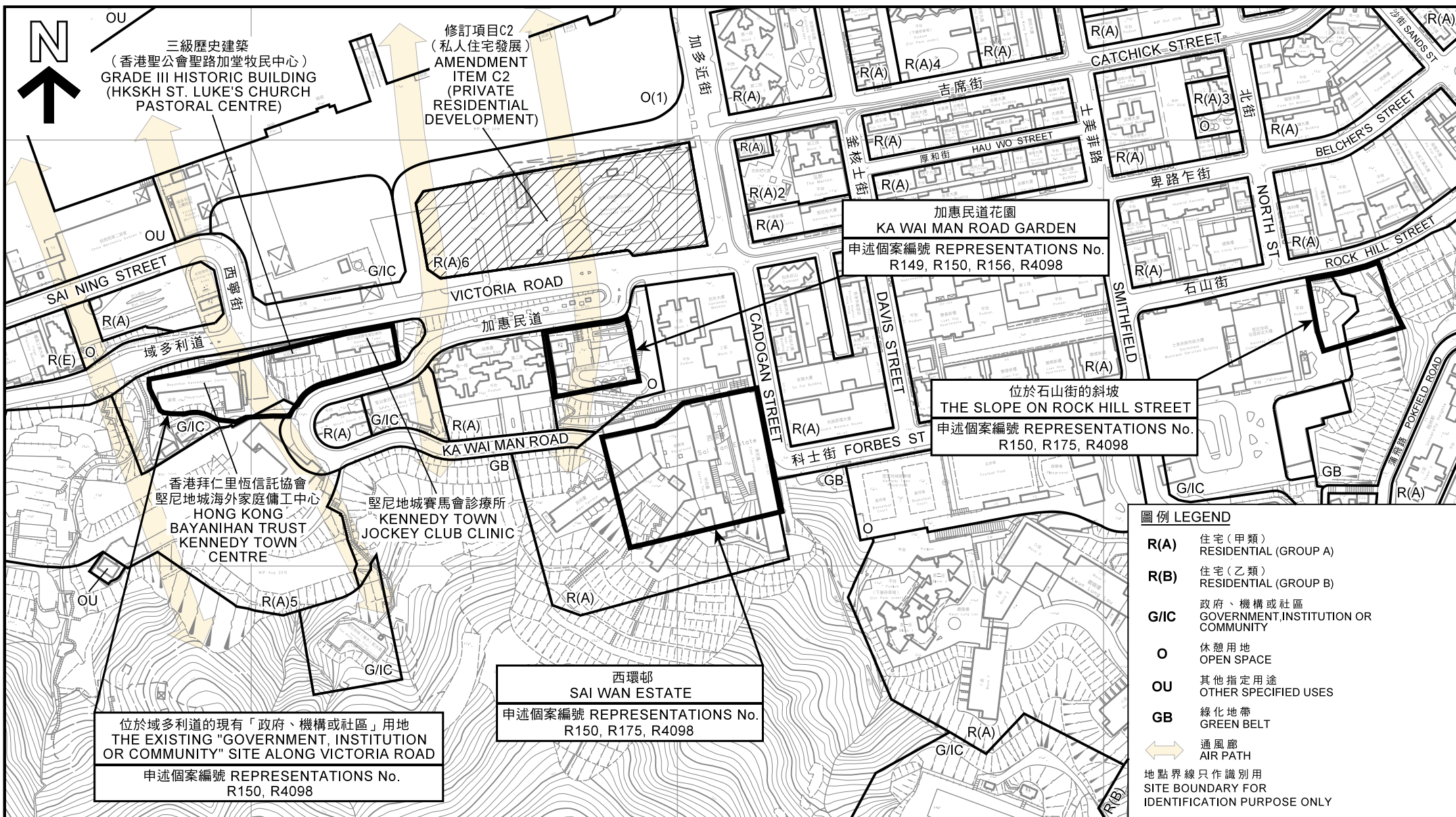

#### 圖例 LEGEND

- R(A)** 住宅(甲類)  
RESIDENTIAL (GROUP A)
- R(B)** 住宅(乙類)  
RESIDENTIAL (GROUP B)
- G/I/C** 政府、機構或社區  
GOVERNMENT, INSTITUTION OR COMMUNITY
- O** 休憩用地  
OPEN SPACE
- OU** 其他指定用途  
OTHER SPECIFIED USES
- GB** 綠化地帶  
GREEN BELT
- 通風廊  
AIR PATH
- 地點界線只作識別用  
SITE BOUNDARY FOR IDENTIFICATION PURPOSE ONLY

#### 平面圖 SITE PLAN

申述人的擬議取代修訂項目C2用作私人住宅發展的可能替代地點  
(不屬於任何修訂項目)  
PROPOSED POSSIBLE ALTERNATIVE SITES FOR  
PRIVATE RESIDENTIAL DEVELOPMENT TO REPLACE  
SITE UNDER AMENDMENT ITEM C2 BY REPRESENTERS  
(NOT AMENDMENT ITEM)

SCALE 1:3 000 比例尺  
米 50 0 50 100 米  
METRES

規劃署  
PLANNING  
DEPARTMENT

參考編號  
REFERENCE No.  
R/S/H1/20

附件  
ANNEX  
IXb

# 創建 Designing Hong Kong 香港 .com

Figure 1:

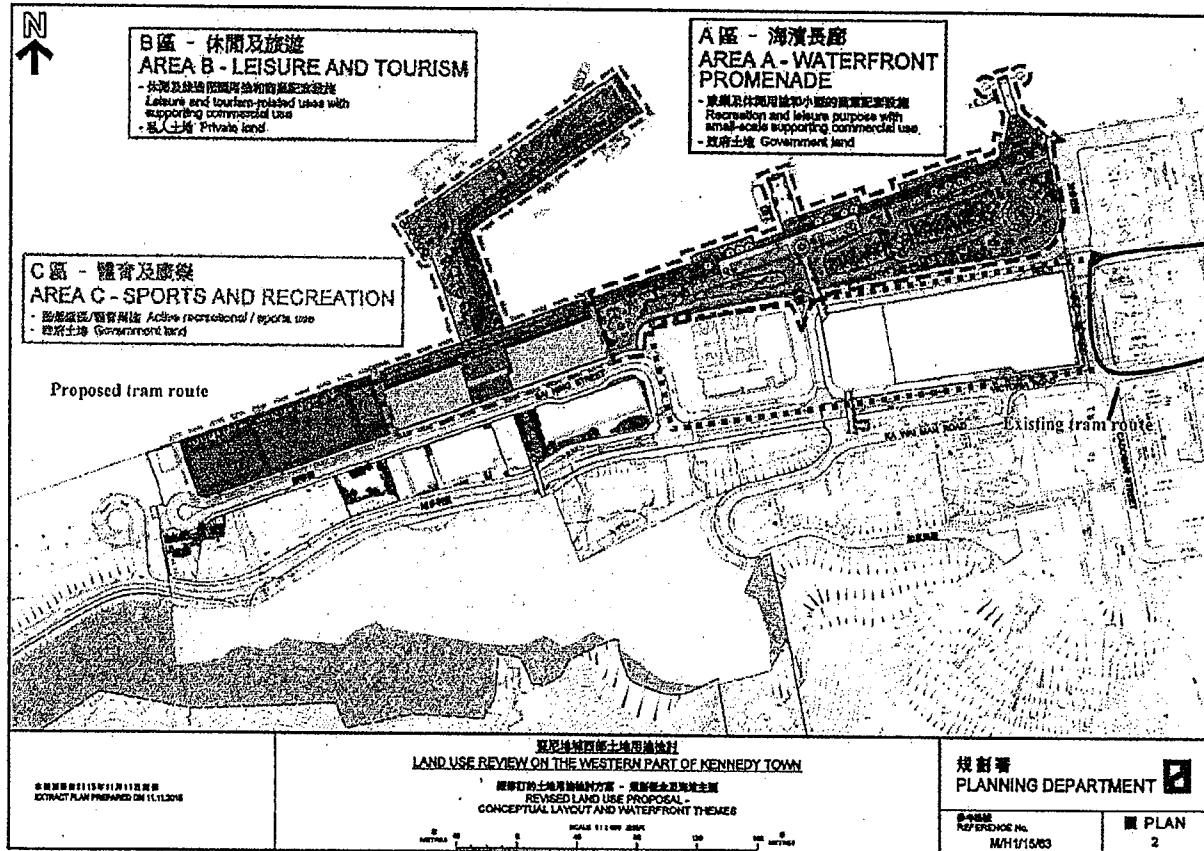



**Annex XI of  
TPB Paper No. 10244**

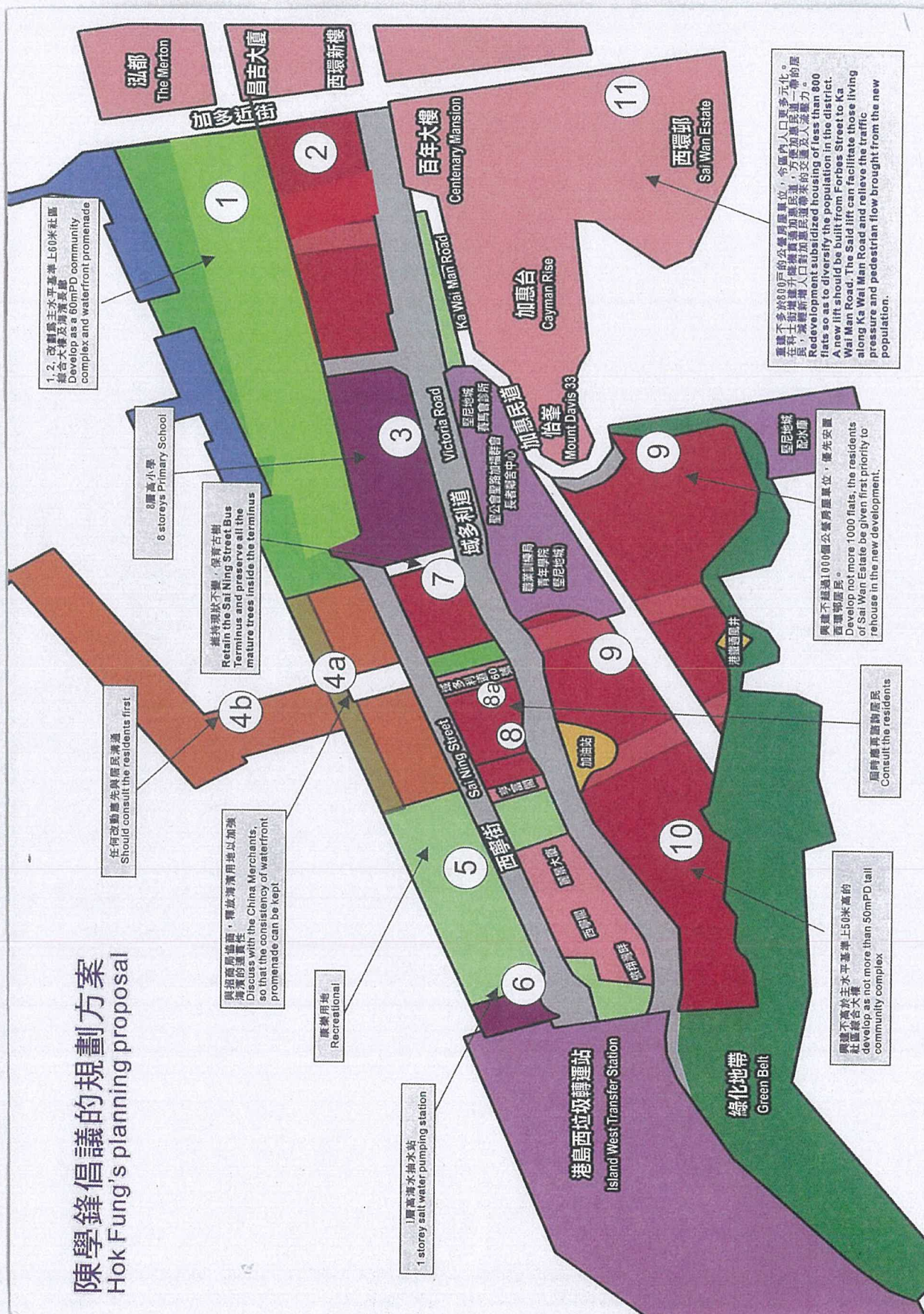



**DRAFT KENNEDY TOWN & MOUNT DAVIS  
OUTLINE ZONING PLAN NO. S/H1/20  
CONSIDERATION OF REPRESENTATIONS NO. TPB/R/S/H1/20-1 TO 7614  
AND COMMENTS NO. TPB/R/S/H1/20-C1 TO C306**

**The Representation Sites and Their Respective Surrounding Areas**

(Plans, aerial photos and site photos at Plans H-5 to H-62)

A brief account of the representation sites is as follows:

***Waterfront Park and Open Space***

**1. Amendment Item A1 – Proposed Waterfront Park**

1.1 The site is a large stretch of government land (about 1.66ha) fronting the harbour and located to the west of Cadogan Street. It is currently occupied by the salt water pumping station, the Victoria Public Mortuary (VPM) and the temporary maintenance depot of Highways Department (HyD) which have rendered the waterfront inaccessible to the public. The site also falls within the project boundary of the ground decontamination works to be conducted by the Civil Engineering and Development Department (CEDD) (the temporary works site is temporary granted to CEDD until 31.1.2023).

1.2 There are also four unused piers within the site. Two of the piers to the west were used to serve Kennedy Town Incinerator and Abattoir in the past. The remaining two were for loading/unloading activities in the area.

**2. Amendment Item A2 – Proposed Open Space between Victoria Road and Sai Ning Street**

The site currently falls within a part of the existing bus terminus on Sai Ning Street and a part of the existing Kennedy Town Bus Terminus Sitting-out Area on government land (0.08ha). There are two Old and Valuable Trees (OVTs) in the

Kennedy Town Bus Terminus Sitting-out Area.

**3. Amendment Item A3 – Kennedy Town Temporary Recreation Ground**

The site occupies a major portion of the existing Kennedy Town Temporary Recreation Ground on government land (0.57ha) in the western end of Sai Ning Street and is now under the management of the Leisure and Cultural Services Department (LCSD).

***Commercial, Leisure and Tourism Related Uses at the Waterfront***

**4. Amendment Item B – Proposed Commercial, Leisure and Tourism Related Uses**

The China Merchants Group (CMG)'s godowns and wharf together with its pier at 18 Sai Ning Street (about 1.35ha) are held under Inland Lot (IL) No. 8623, which was granted by way of private treaty grant for godown and cargo handling pier for a term of 75 years from 21.5.1985. According to the lease condition, the land portion is subject to a maximum GFA not exceeding 46,445.42m<sup>2</sup>. It is now occupied by two existing godown buildings with a total GFA of about 46,323m<sup>2</sup>. The building heights (BHs) of the two existing godown buildings are about 64mPD (west) and 84mPD (east).

***Residential Developments***

**5. Amendment Item C1 – Proposed Public Housing Development**

The site at the hillside of Mount Davis to the south of Victoria Road, comprising the Ex-Temporary School Site for the Hong Kong Academy, the Ex-Police Married Officers Quarters at Ka Wai Man Road and the Ex-Mount Davis Cottage Area (about 2.88 ha), is entirely government land. The access to the site will be via Ka Wai Man Road and Victoria Road. The surrounding developments are primarily high-rise residential in nature (**Plan H-71**).

**6. Amendment Item C2 – Proposed Private Residential Development**

The site (0.91 ha) at junction of Victoria Road/Cadogan Street is a piece of government land and is currently occupied by the Cadogan Street Temporary Garden, a temporary car park and a refuse collection point (RCP). The site also falls with the project boundary of ground decontamination works to be conducted by CEDD (the temporary works site is temporary granted to CEDD until 31.1.2023). Its surrounding developments are primarily high-rise residential in nature (**Plan H-71**).

**7. Amendment Item C3 – Proposed Private Residential Development**

The site (0.23 ha) at junction of Victoria Road/Sai Ning Street is a piece of government land occupied mainly by the bus terminus at Sai Ning Street, a public toilet and part of the Kennedy Town Bus Terminus sitting-out area. The existing arch and foundation stone of the Tung Wah Smallpox Hospital are located within the site in the sitting-out area. Its surrounding developments are primarily high-rise residential in nature.

**8. Amendment Item C4 - Proposed Private Residential Development**

The site (0.05ha) between Victoria Road and Sai Ning Street is a piece of government land and is occupied by the Food and Environmental Hygiene Department (FEHD)'s temporary cleansing depot and HyD's works area under road maintenance contract.

***GIC Facilities***

**9. Amendment Item D1 – Proposed Primary School**

9.1 The site (0.62ha) is located at the junction of Sai Ning Street and Victoria Road. There are currently part of a temporary car park, part of the temporary maintenance depot for HyD and part of the VPM on this piece of government land. It also forms part of the temporary works site of CEDD for ground decontamination works (the temporary works site is temporary granted to CEDD

until 31.1.2023).

9.2 Being next to the proposed waterfront park, the site will form a cluster of low-rise facilities including Kennedy Town Jockey Club Clinic and HKSKH St Luke's Church Pastoral Centre on the other side of Victoria Road, thus retaining the visual openness and permeability of the local area.

#### **10. Amendment Item D2 – Proposed Salt Water Pumping Station**

The site on government land (0.09ha) is currently a sitting-out area at the western end of the Kennedy Town Temporary Recreation Ground and to the east of the Island West Refuse Transfer Station.

#### **11. Amendment Item E – Proposed Reprovisioning of VPM**

The site is located to the further west of Victoria Road away from the existing residential neighbourhood. It consists of two parcels of government land. The eastern portion (0.56 ha) is an existing cavern (in a form of tunnel) and was used by MTRC as a magazine site for the construction of West Island Line. The western portion (0.29 ha) is currently used by HyD as temporary works areas under Temporary Government Land Allocation.

#### ***Road and Junction Improvements***

#### **12. Amendment Item F – Road and Junction Improvements and Reflect Existing Road Alignment**

The site (0.7ha) for road and junction improvement works and reflecting existing road alignment falls mainly on government land with a minor portion falls within the Inland Lot 9029 for petrol filling station granted for a term up to 2032. The site locates along Victoria Road, Sai Ning Street, Ka Wai Man Road and Cadogan Street and a part of it will form a new road to connect Cadogan Street and Victoria Road.

**13. Amendment Item G – Excision of Planning Scheme Areas**

Two sea areas (with site areas of about 645m<sup>2</sup> and 353m<sup>2</sup> in the eastern and western portion respectively) fronting the waterfront in the western part of Kennedy Town are excised from the planning scheme area.

**14. Amendment Item H – Pier**

An existing pier (about 0.004ha) on government land is located at the junction of the New Praya, Kennedy Town and Davis Street and currently managed by the Government Property Agency. The pier is currently closed. It was mainly to provide facilities for loading/unloading activities along the coastal area of Kennedy Town.

**15. Amendment Item J – Green Belt**

The sites involved are all government land.

**16. Amendment Item K – Existing Vent Shaft**

An existing vent shaft for the WIL (about 0.02 ha) is located to the southwest of Ka Wai Man Road to the south of the proposed public housing site (Amendment Item C1). It falls within the Mass Transit Railway Lot No. MTRL 4 RLL..

**17. Amendment Item A4 – Area to Reflect Existing Open Space**

The site (about 0.01ha) is part of the public open space provided by the private residential development i.e. The Sail at Victoria. The said public open space, including the site, is a piece of government land.

**18. Amendment Item L – Area to Reflect Boundary of the Island West Refuse Transfer Station (Above Ground Portion)**

The site (about 0.02 ha) is located to the west of the Kennedy Town Temporary Recreation Ground and to the western end of Sai Ning Street. It falls within the

Island West Refuse Transfer Station of the Environmental Protection Department (EPD) and is allocated to EPD.

***19. Amendment Item M – Area to Reflect Boundary of the Island West Refuse Transfer Station (Underground Portion)***

The site (about 0.33 ha) is located to the south of the Island West Refuse Transfer Station of EPD and Victoria Road. It forms part of the existing underground Island West Refuse Transfer Station and is allocated to EPD.

(Extracted from MPC Paper No. 1/16)

**Traffic Review for the Land Use Proposal on the Western Part of Kennedy Town**

**1. Introduction**

- 1.1 In order to enhance the land uses in the Western District and to grasp the opportunity of the commissioning of the MTR West Island Line, the Planning Department (PlanD) has undertaken the Land Use Review on the Western Part of Kennedy Town (the Land Use Review). The review area is shown in **Plan 1 of Appendix A**.
- 1.2 A Preliminary Land Use Proposal (the Preliminary Proposal) for the Western Part of Kennedy Town was developed in 2013 by PlanD. A traffic review for the Preliminary Proposal was conducted and roads / junctions improvement schemes recommended. In mid-2013, PlanD consulted the Central and Western District Council (C&WDC) and the Harbourfront Commission, and attended two public forums organised by local District Council members to solicit views of the stakeholders on the Preliminary Proposal. After taking into account the views of different parties, PlanD revised the Preliminary Proposal and developed a Revised Land Use Proposal (the RLUP) (**Plan 2 of Appendix A**) in September 2014, which mainly involved reduction of the total number of public housing units and revision of the road layout.
- 1.3 The C&WDC was concerned about the shortage of parking spaces for cars and goods vehicles in the Western District. As some short term tenancy sites currently providing goods vehicles parking spaces in the Central & Western District will be terminated for other development in the coming years, shortage of goods vehicle parking spaces is anticipated. Besides, there is great demand for private car parking spaces in Kennedy Town. To cope with the parking demand, an underground carpark for private cars and goods vehicles dedicated for public use is included in the RLUP.
- 1.4 Because of the changes made under the RLUP, the roads and junctions improvement schemes identified in the traffic review are further assessed to ascertain their effectiveness.

**2. Proposed traffic improvement measures**

- 2.1 To cater for the RLUP, the following road improvement schemes are proposed and they are shown in **Appendix B**:
  - (i) Construction of a new access road to connect Victoria Road and Cadogan Street for diversion of Central-bound traffic;

- (ii) Following (i) above, closing the eastbound lane of Victoria Road at the junction of Victoria Road / Belcher's Street / Cadogan Street junction (J4) to enhance the junction performance;
- (iii) Following (ii) above, prohibition of right turning movement from Ka Wai Man Road to Victoria Road (J29);
- (iv) Widening of a section of Victoria Road between Cadogan Street and the access road to the Environmental Protection Department's Island West Refuse Transfer Station to cope with the anticipated traffic;
- (v) Signalization of the new access road / Catchick Street / Cadogan Street junction (J4A);
- (vi) Signalization of Victoria Road / Sai Ning Street junction (J28); and
- (vii) Signalization of Victoria Road / new access road junction (J32).

2.3 With the implementation of the above improvement works, the performance of the key junctions within the RLUP and in the vicinity as shown in **Appendix B** are acceptable in 2027 (3 years after the planned completion of the RLUP). The results of junction capacity assessment are summarized in **Table 1**.

**Table 1 Results of Junction Capacity Assessment**

Ref.	Junction	Reserved Capacity (RC) or Design Flow Capacity (DFC)	Performance							
			Existing (2015)		Interim – with public housing (2024)		Operational - without improvement (2027)		Operational – with improvement (2027)	
			AM Peak	PM Peak	AM Peak	PM Peak	AM Peak	PM Peak	AM Peak	PM Peak
J4	Victoria Road/ Belcher's Street/ Cadogan Street	RC	41%	81%	17%	54%	-1%	-6%	25%	27%
J4A	New Access Road/Catchick Street/Cadogan Street	RC	-	-	-	-	-	-	24%	42%
J28	Victoria Road/Sai Ning Street	DFC (2015, 2024, 2027 without improvement) RC (2027 with improvement)	0.49	0.35	0.58	0.40	0.97	0.86	32%	33%
J29	Victoria Road/ Ka Wai Man Road	DFC	0.29	0.17	0.84	0.40	1.35	0.93	0.27	0.17
J32	Victoria Road/ new access road	RC	-	-	-	-	-	-	57%	67%

Remarks: In general, the performance of the junction is considered satisfactory if the RC of signalized junction is greater than 15%, or DFC of priority junction is less than 0.85 during peak periods.



2.4 The assessment also indicates that the performance of the existing junctions J4, J28 and J29 will operate satisfactorily in 2024 after the population intake of the public housing development at Site 9. Nevertheless, interim traffic improvement measures including removing the western arm of pedestrian crossing at Belcher's Street/Sands Street junction, signaling adjustment at the junction of J4 and widening of a section of Ka Wai Man Road for provision of a new layby would be implemented to further enhance the road capacity before the population intake of the public housing development.

### 3. Pedestrian facilities assessment

3.1 The Level-of-Services (LOS) of the footpaths of Ka Wai Man Road were assessed and the results are summarized in Table 2. The footpaths F1 and F2 of Ka Wai Man Road as shown in **Appendix B** in 2027 will achieve at least LOS B, therefore the walking environment of Ka Wai Man Road after the population intake of the public housing development will remain satisfactory.

**Table 2 LOS of Ka Wai Man Road footpath**

Ref.			F1	F2
Clear width (m)			2.2	2.0
Dead width (m)			0.5	0.5
Effective width (m) = Clear width – Dead width			1.7	1.5
Existing (2015)	2-way ped/min	AM	10	29
		PM	10	26
		Evening	1	6
	LOS (ped/min/m)	AM	6 (A)	19 (B)
		PM	6 (A)	17 (B)
		Evening	1 (A)	4 (A)
Operational (2027)	2-way ped/min	AM	36	34
		PM	22	30
		Evening	26	6
	LOS (ped/min/m)	AM	21 (B)	23 (B)
		PM	13 (A)	20 (B)
		Evening	15 (A)	4 (A)

Remarks:

AM peak hour = 07:00 – 08:00; PM peak hour = 14:30 – 15:30; Evening peak hour = 17:30 – 18:30

LOS A = flow rate ≤ 16 ped/min/m

LOS B = 16-23 ped/min/m

LOS C = 23-33 ped/min/m

In general, LOS C or above is desirable for most design at streets with dominant pedestrian activities.

#### **4. Internal transport provision of the development sites**

- 4.1 The internal parking and loading / unloading facilities of the development sites should be self-contained and be provided within the site in accordance with the prevailing standards.
- 4.2 To address the public parking demand in the Central & Western District, about 50 goods vehicles and 70 private car parking spaces dedicated for public use will be provided at the underground carpark at Site 3a. The Housing Authority will also provide 25 public parking spaces for light goods vehicles within Phase 2 of the public housing development at Site 9.

#### **5. Pedestrian facilities**

- 5.1 To provide a safe, direct and comfort route for pedestrians walking between Victoria Road and the future waterfront promenade, the following pedestrian facilities which are shown in **Appendix C** will be provided:
- (i) The Victoria Road / Sai Ning Street junction and Victoria Road / new access road junction will be signalized and pedestrian crossings will be provided at these two junctions.
  - (ii) Two footbridges across Victoria Road and a new pedestrian crossing at Sai Ning Street will be provided to serve a safe and direct connection between the public housing site and the open space at the waterfront area and new bus terminus. These two tentative footbridges can also facilitate the private housing sites to gain access to the social welfare facilities located within the public housing site. The location of landing / connection points including the disabled lifts of the footbridges are subject to detailed design.
  - (iii) The western pavement of Cadogan Street between Victoria Road and new access road will be widened to 7m to improve the accessibility to / from the open space at the waterfront area from the inland side.
  - (iv) A footbridge between the private residential development cum new bus terminus and the waterfront promenade across the proposed new access road.
- 5.2 As shown in **Appendix C**, with the above pedestrian facilities, three major pedestrian corridors leading from the inland side to the open space at the waterfront area will be provided, i.e. along the western footpath of Cadogan Street; along the footpaths of

both sides of the new access road; and along the eastern pavement of Sai Ning Street.

**6. Public transport facilities**

- 6.1 A new bus terminus will be provided at the ground floor of Site 3a to accommodate the bus routes which are currently allocated in the existing Kennedy Town bus terminus at Sai Ning Street and the Belcher's Bay bus terminus.
- 6.2 In addition, a new bus layby will be provided on westbound Victoria Road for the public housing site, as shown in **Appendix B**.

**7. Conclusion**

- 7.1 The traffic improvement schemes previously proposed for the Preliminary Proposal remain valid in the RLUP.
- 7.2 With the implementation of the proposed traffic improvement measures, the traffic impact arising from the RLUP in 2027 will be acceptable.
- 7.3 The traffic situation in the vicinity will be satisfactory after the population intake of the public housing development in 2024, and road capacity will be further enhanced by the interim traffic improvement measures before the completion of the public housing development.
- 7.4 The walking environment of Ka Wai Man Road footpaths is acceptable in 2027.



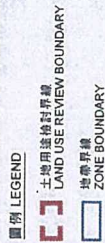

規劃署  
PLANNING DEPARTMENT

# PLANNING DEPARTMENT

REFERENCE NO. M/H1/16/2

# LOCATION PLAN OF THE LAND USE REVIEW ON THE WESTERN PART OF KENNEDY TOWN AND THE REPROVISIONING SITE OF THE VICTORIA PUBLIC MORTUARY

本摘要圖於2016年1月18日取得，  
 所提的資料為測量圖編號1-SW-6A、B、C、D、  
 11A、B和10-SE-108、D  
 EXTRACT PLAN PREPARED ON 18.1.2016  
 BASED ON SURVEY SHEETS No.  
 11-SW-6A, B, C, D, 11A, B & 10-SE-108, D

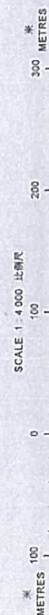



建議的土地用途檢討方案  
RECOMMENDED LAND USE PROPOSAL

比例 SCALE 1 : 3 500

本摘要圖於2016年1月15日擬備，  
所根據的資料為測量圖編號11-SW-6C和6D  
EXTRACT PLAN PREPARED ON 15.1.2016  
BASED ON SURVEY SHEETS No. 11-SW-6C & D

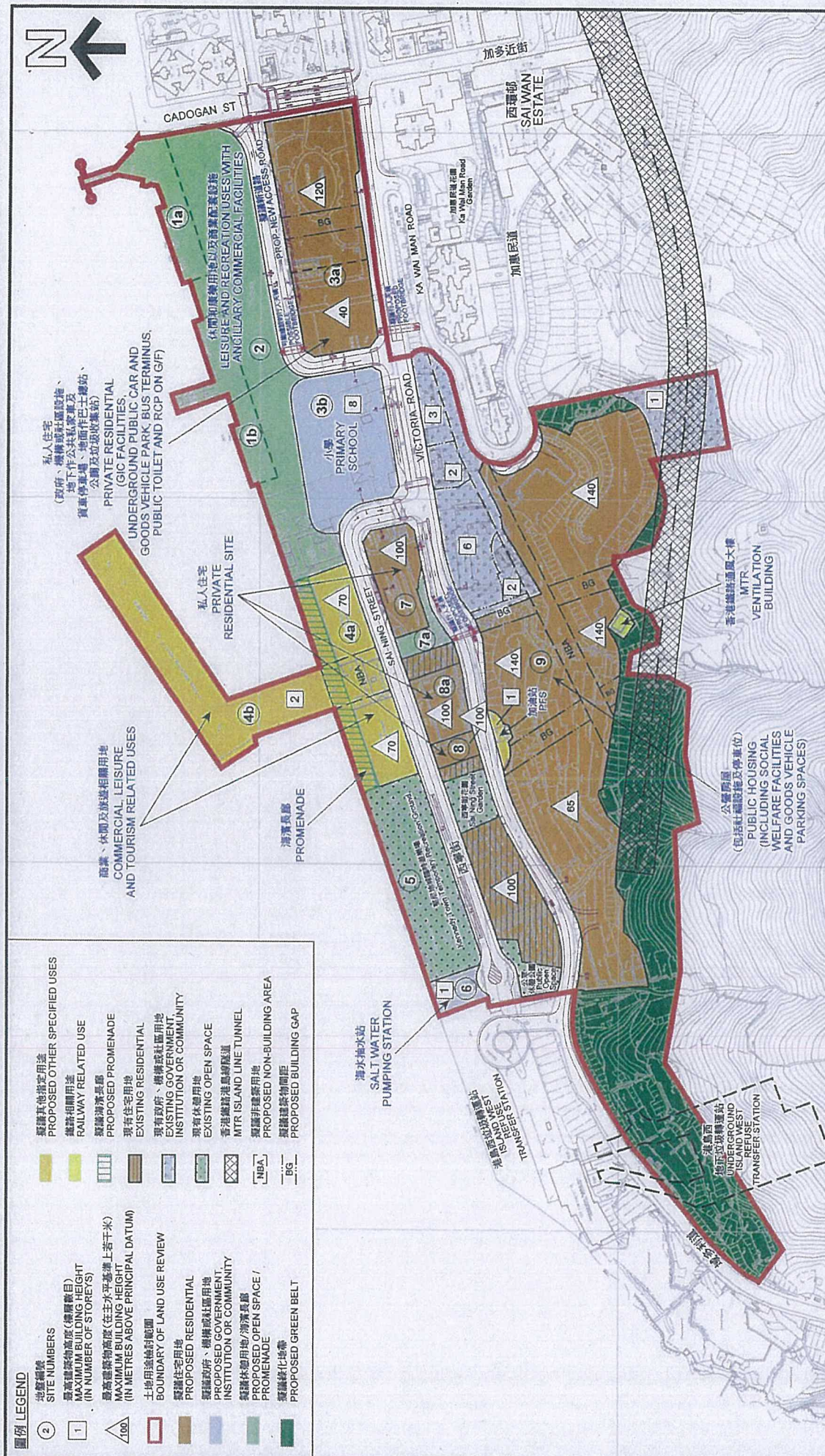



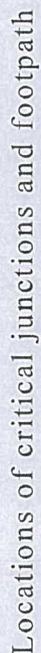

TRAFFIC ENGINEERING  
(HK) DIV.



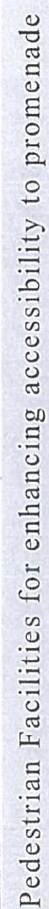



**Supplementary Information to the “Traffic Review for the Land Use Proposal on the Western Part of Kennedy Town” (the Traffic Review) (Appendix II of Attachment V of the MPC Paper No. 1/16 refers) provided in April to June 2016 upon the receipt of a request from a member of the public**

**1) Supplement to paragraphs 2.3 and 3.1 (Assumptions and methodology)**

- Traffic surveys were conducted in 2015 to collect existing vehicular and pedestrian flow data. As mentioned in Para. 2.3 of the Traffic Review, the design year adopted for the assessment was 2027. An interim year (2024) was also selected to review the need of any interim traffic improvement measures upon completion of the public housing site. To work out the traffic forecast for the design year and the interim year, a set of growth factors (+3.81% for years from 2015 to 2016, 0% for years from 2016 to 2021, +1.88% for years from 2021 to 2026, +0.34% for years from 2026 to 2031) was used with reference to the historical traffic data of Annual Traffic Census (from 2010 to 2014) published by the Transport Department and the planning data for the latest enhanced 2011-based Territorial Population and Employment Data Matrices published by the Planning Department.
- The vehicular and pedestrian trips induced by the new developments of the western part of Kennedy Town were also taken into account in the traffic forecast. The vehicular generation and attraction were estimated with reference to the trip generation and attraction rates in Tables 1 & 2 of the Appendix in Chapter 3 of Volume 1 of Transport Planning Design Manual published by the Transport Department. To estimate the pedestrian generation and attraction, two assumptions, i.e. 90% of the total population of the public housing development would make 2 trips per day, and the morning, afternoon and evening peak hours would account for 12%, 5% and 12% of the daily trip total respectively, were made based on the results of the Travel Characteristic Survey 2011.

**2) Supplement to paragraph 2.3 (Methodology of junction capacity assessment)**

**Methodology**

- Priority Junction - J28 (2015, 2024 and 2027 without improvement) and J29
  - The calculation is based on a set of empirical formulae/equations, which are shown in Annex A. In general, the parameters of junction geometry which have been found to exert the major influence on capacity of non priority movements are: major road width, width of central median, lane width available to waiting traffic streams and visibility distances for non priority

traffic streams. These parameters are employed in the equations.

- In evaluation, the design flow should be compared with the calculated capacity to produce a design flow/capacity ratio (DFC) for each non priority movement.
  - The methodology of traffic forecast was explained in 1) above.
  - In general, the performance of the junction is considered satisfactory if DFC of the priority junction is less than 0.85 during peak periods.
- Signalised Junction – J4, J4A, J28 (2027 with improvement) and J32
    - The concept and a set of equations for signal calculations are described and shown in Annex B.
    - The methodology of traffic forecast was explained in 1) above.
    - In general, the performance of the junction is considered satisfactory if Reserve Capacity of the signalized junction is greater than 15% during peak periods.

**Supplement to paragraph 3.1 (Methodology of pedestrian facilities assessment)**

- The methodology of estimation of pedestrian flow in 2027 was explained in 1) above.
- The Level-of-Services (LOS) is obtained by dividing the two-way pedestrian flow (i.e. 2-way ped/min) by the effective width of the footpath concerned.
- According to the Highway Capacity Manual (HCM-version 2000), the LOS is primarily based on the density of people in a given space. There are six levels. In general, LOS C is desirable for most design at streets with dominant “living” pedestrian activities. Extracted details of the HCM LOS are tabulated below.

**Description of Level-of-Service (LOS)**  
(Reference: HCM 2000)

LOS	Flow Rate (ped/min/m)	Description
A	≤ 16	Pedestrians basically move in desired paths without altering their movements in response to other pedestrians. Walking speeds are freely selected, and conflicts between pedestrians are unlikely.
B	16 - 23	Sufficient space is provided for pedestrians to freely select their walking speeds, to bypass other pedestrians and to avoid crossing conflicts with others. At this level, pedestrians begin to be aware of other pedestrians and to respond to their presence in the selection of walking paths.
C	23 - 33	Sufficient space is available to select normal walking speeds and to bypass other pedestrians primarily in unidirectional stream. Where reverse direction or crossing movement exist, minor conflicts will occur, and speed and volume will be somewhat lower.
D	33 - 49	Freedom to select individual walking speeds and bypass other pedestrians is restricted. Where crossing or reverse-flow movements exist, the probability of conflicts is high and its avoidance requires changes of speeds and position. The LOS provides reasonable fluid flow; however considerable friction and interactions between pedestrians are likely to occur.
E	49 - 75	Virtually, all pedestrians would have their normal walking speeds restricted. At the lower range of this LOS, forward movement is possible only by shuffling. Space is insufficient to pass over slower pedestrians. Cross- and reverse-movement are possible only with extreme difficulties. Design volumes approach the limit of walking capacity with resulting stoppages and interruptions to flow.
F	> 75	Walking speeds are severely restricted. Forward progress is made only by shuffling. There are frequent and unavoidable conflicts with other pedestrians. Cross- and reverse-movements are virtually impossible. Flow is sporadic and unstable. Space is more characteristics of queued pedestrians than of moving pedestrian streams.

- Ka Wai Man Road public housing development (Site 9) is the site with the largest population size of the Land Use Proposal on the western part of Kennedy Town. Pedestrians walking along the footpath of Ka Wai Man Road will be dispersed to the footpaths of adjacent roads, such as Victoria Road, which is similar to or even wider than that of Ka Wai Man Road. Due to the dispersion effect, the LOS of the footpath of Ka Wai Man Road is considered to be the most critical within the Land Use Proposal on the western part of Kennedy Town. As mentioned in Para. 3.1 of the Traffic Review, the walking environment of Ka Wai Man Road after the population intake of the public housing development would be acceptable.

**Supplement to paragraph 4.2 (Rationale for determining the provision of goods vehicle and private car parking spaces for public uses)**

- As mentioned in Para. 4.2 of the Traffic Review, about 50 goods vehicles and 70 private car parking spaces dedicated for public use will be provided at the

underground car park at Site 3a, and 25 light goods vehicles parking spaces will be provided at the Ka Wai Man Road public housing development at Site 9.

#### Good vehicles

- It is observed that the demand of goods vehicles parking spaces on Hong Kong Island will be decreasing in the long run<sup>1</sup>. Taking into account the latest goods vehicle parking spaces currently available around Kennedy Town area and the potential reduction due to the termination of some short term tenancy parking sites in the future<sup>2</sup>, we propose to provide about 50 parking spaces for goods vehicles at Site 3a and 25 parking spaces for light goods vehicles at Site 9.

#### Private cars

- Provision of parking spaces should be compatible with Government's overall transport policy. As a general principle, parking should be provided at a level which will not unduly attract potential passengers to use private vehicles in preference to public transport. The internal parking and loading/unloading facilities of new development sites should be self-contained and be provided within the site according to the requirements as stipulated in the Table 11 of Chapter 8 of Hong Kong Planning Standards and Guidelines (HKPSG). We constantly monitor the supply and demand situation of parking spaces of the territory. From time to time, we review the demand of parking spaces of various development types and update the parking standards in the HKPSG accordingly. Considering the above principle, and with due regard of the existing situation of illegal parking during mid-night at the Western District, about 70 parking spaces for private cars were suggested to be provided at Site 3a for public use in addition to the requirements stipulated in the HKPSG.

#### Supplement to section 6 (Public transport services for serving the new developments)

- The Transport Department will plan, at an appropriate time before the completion of the new developments, the use of public transport services including franchised bus and green minibuses (GMB) services for the new developments taking into account different factors including the changes of population and passenger demand, public views and result from service level

---

<sup>1</sup> Upon completion of the developments of the western part of Kennedy Town, it was estimated that the demand of parking spaces for goods vehicles in the Central and Western District would be less than 380.

<sup>2</sup> Upon completion of the developments of the western part of Kennedy Town, the parking spaces available in the Central & Western District would be about 310.

investigation in order to meet the public need. This is to ensure the coordination between these public transport services and to promote the effective use of the resources of the public transport, as well as to minimize traffic congestion and roadside air pollution.

**Calculation of Capacity at Priority Junctions**

The predictive equations discussed in paras. 4.3.6 are :

$$Q_{B-A} = D [627 + 14W_{CR} - Y (0.364q_{A-C} + 0.144q_{A-B} + 0.229q_{C-A} + 0.52q_{C-B})] \quad (1)$$

$$Q_{B-C} = E [745 - Y(0.364q_{A-C} + 0.144q_{A-B})] \quad (2)$$

$$Q_{C-B} = F [745 - 0.364Y(q_{A-C} + q_{A-B})] \quad (3)$$

(where  $Y = (1 - 0.0345W)$ )

In each of these equations the geometric parameters represented by D, E and F are stream-specific :

$$D = [1 + 0.094(w_{B-A} - 3.65)] [1 + 0.0009(V_{B-A} - 120)] [1 + 0.0006(V_{B-A} - 150)]$$

$$E = [1 + 0.094(w_{B-C} - 3.65)] [1 + 0.0009(V_{B-C} - 120)]$$

$$F = [1 + 0.094(w_{C-B} - 3.65)] [1 + 0.0009(V_{C-B} - 120)]$$

The symbols represent the following :-

$Q_{B-A}$  = the capacity of movement B-A ) See Drz. No. 4.3.A.1

$Q_{A-B}$  = the capacity of movement A-B and so on ) Capacities and flow are in pcu/hour (1 HGV = 2 pcu)

$W$  = major road width ) See Drz. No. 4.3.A.2

$W_{CR}$  = central reserve width (kerbed median only) )

$W_{B-A}$  = lane width available to vehicle waiting in stream = B-A, and so on ) See Drz. No. 4.3.A.3

$V_{B-A}$  = visibility to the right for vehicles waiting in stream = B-A ) Visibilities distances for minor road flow is measured

$V_{B-A}$  = visibility to the left for vehicles waiting in stream = B-A, and so on ) from a point 10m back from the give way line

All distances and widths are measured in metres and the ranges of parameters in the data base were as follows :-

$$w = 2.05 - 4.70$$



**DIAGRAM 4.3.A.1: FLOWS AND NOTATION**

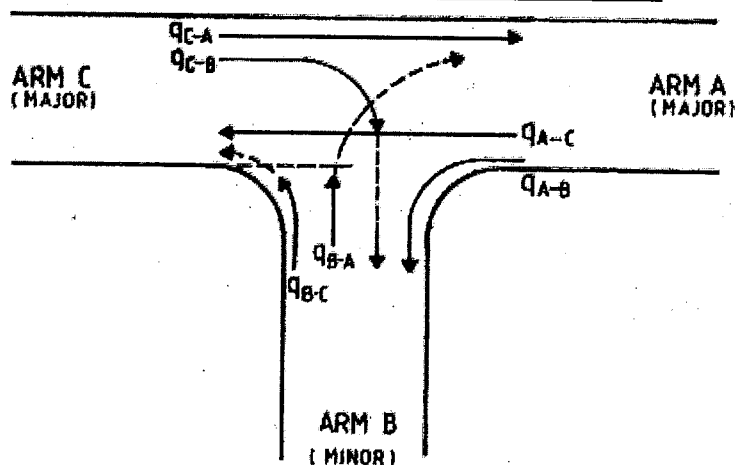

The four parts of drawings show the main components of major road width. They are combined to give :

- (1) the 'nearside' width:  $W_n$   
 $W_n = \frac{1}{2} (W2 + W4)$
- (2) the 'farside' width:  $W_f$   
 $W_f = \frac{1}{2} (W1 + W3)$
- (3) the total carriageway width:  $W$   
 $W = (W_n + W_f)$
- (4) (at dual carriageway sites with kerbed central reserve)  
 the width of central reserve:  $W_{CR}$   
 $W_{CR} = \frac{1}{2} (W5 + W6)$

**DIAGRAM 4.3.A.2: MAJOR ROAD WIDTH W AND ITS COMPONENTS**

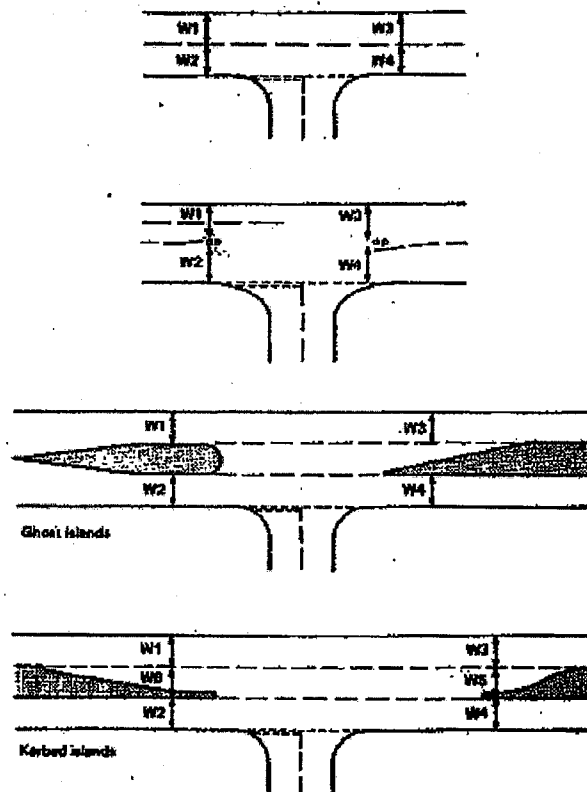

Lane width for non-priority streams, w (m)

Where there are clear lane markings the width is measured directly. The average of measurements taken at 5m intervals over a distance of 20m upstream from the give-way point is used. Any measurement exceeding 5m is reduced to 5m before the average is taken. Where lane markings are unclear (or absent), Diagram (a), (b), and (c) are used, and the lane width calculated according to :

**DIAGRAM 4.3.A.3 : LANE WIDTHS FOR NON PRIORITY STREAMS**

$$W = (a + b + c + d + e) / 5 \text{ metres}$$

**Diagram (a) Lane width measurements for the right-turning minor road stream**

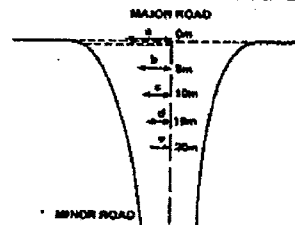

a, b, c, d, e are equal to  $\frac{1}{2}$  (approach width to nearside of median line)  
Each  $\leq 5\text{m}$

**Diagram (b) Lane width measurements for the left-turning minor road stream**

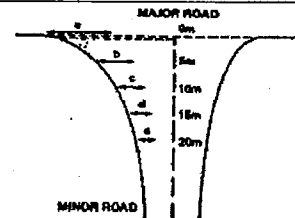

a, b, c, d, e are equal to  $\frac{1}{2}$  (approach width to nearside of median line)  
Each  $\leq 5\text{m}$

**Diagram (c) Lane width measurements for the right-turning major road stream**

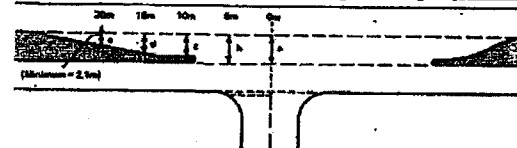

a, b, c, d, e are equal to the lane width where there is explicit provision for right-turners (each  $\leq 5\text{m}$ ), and equal 2.1m otherwise

## 2.4 Signal Calculations

---

### 2.4.1 Signal Calculation Concepts

- 2.4.1.1 The amount of traffic that can pass through a signal-controlled intersection from a given approach i.e. the capacity, will depend on the green time available to the traffic and the maximum flow of vehicles pass the stopline during the green period.
- 2.4.1.2 The discharge of vehicles from a queue may be illustrated by Diagram 2.4.1.1. When the green period commences, vehicles take some time to start and to accelerate to normal running speed, but after a few seconds, the queue discharges at a more or less constant rate which is termed the 'saturation flow'.
- 2.4.1.3 The saturation flow may be defined as the maximum flow which can be obtained if there is a continuous queue of vehicles and they were given 100 percent green time.
- 2.4.1.4 For the convenience of signal calculation, the green and amber periods are replaced by an 'effective green' period ( $g$ ), throughout which flow is assumed to take place at the saturation rate, and a 'lost' time ( $l$ ) during which no flow takes place.

If  $k$  = combined green and amber period  
 $g$  = effective green period  
 $G$  = actual green time  
 $l$  = lost time for a single phase  
 $S$  = Saturation flow  
 $C$  = Cycle time

Then capacity  $Q$  from an approach may be expressed as

$$Q = \frac{gS}{C}$$

Where  $g = k - l$

- 2.4.1.5 With amber period of 3 sec,  $l$  may be taken as 2 sec

Thus  $k = G + 3$   
 $g = G + 3 - 2$   
 $g = G + 1$

**DIAGRAM 2.4.1.1: VARIATION WITH TIME OF DISCHARGE RATE OF QUEUE IN A FULLY SATURATED GREEN PERIOD**

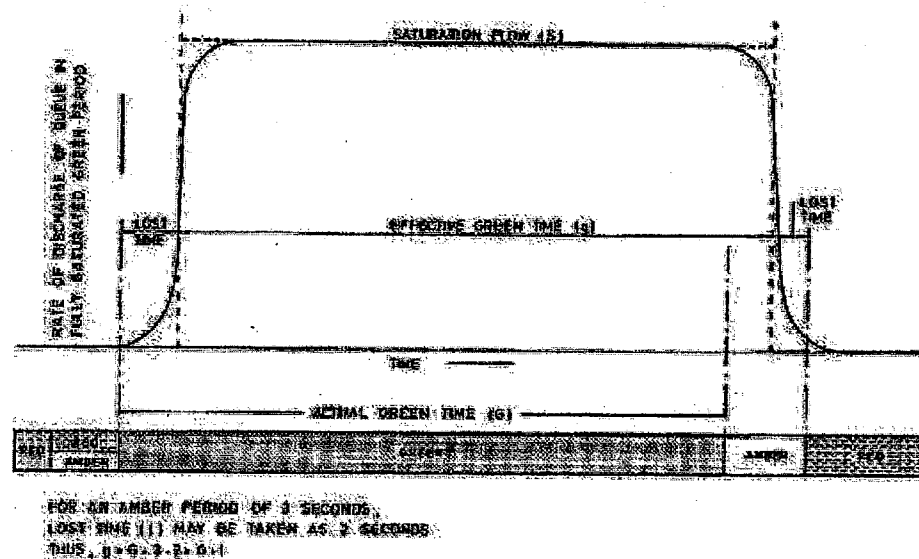

## 2.4.2 Estimation of Saturation Flow

### 2.4.2.1 Exclusive Straight-ahead Lanes

TRRL RR 67 (Ref. 20) suggested that :-

- (i) The saturation flow per lane (S) expressed in terms of passenger car units per hour (pcu/h), with no turning traffic may be given by  

$$S = 1940 + 100(W - 3.25)$$
 for nearside lane or single lane entries  

$$S = 2080 + 100(W - 3.25)$$
 for non-nearside lanes  
 Where W is the lane width at entry in metres.
- (ii) The total saturation flow may be taken as the sum of the individual lane values.
- (iii) Signal approaches are sometimes locally widened to provide an additional lane near the junction.

When the additional lane at the stopline is available for a distance back from the stopline at least sufficient to contain one full cycle capacity of traffic, the above methods of estimation of saturation flow apply. If the signal approach is only widened very close to the stopline, then the above formulae may be a considerable overestimate capacity. A more realistic approach capacity should be deduced from entry lanes before widening plus an allowance for extra vehicles stored every cycle in the additional lane provided near the intersection. In these circumstances, on sit estimation of saturation flow will be necessary.

Reference may be made to Table 2.2.3.2 in Section 2.2.3.5 for general guidance on marking of lanes at approaches.

#### 2.4.2.2 Effect of Gradients

- (i) For each 1 per cent of uphill gradient the saturation flow (S) should be decreased by 42 pcu/h. The gradient should be taken on the average slope between the stopline and a point on the approach 60m before it.
- (ii) Downhill gradients have no effect on the saturation flow.

#### 2.4.2.3 Effect of Composition

The effect of different types of vehicle on the saturation flow at traffic signals is given by the following p.c.u. equivalents :-

(Also in T.P.D.M. Vol. 2 Section 2.3)

Private Car, Taxi, Light Goods Vehicle	1.0
Motor Cycle and Motor Scooter	0.4
Medium or Heavy Goods Vehicles	1.75
Through Bus (see 2.4.2.6 (iii)) or coach	2.0
Pedal Cycle	0.2
Tram	3.5 – 5.0
Public Light Bus	1.5

#### 2.4.2.4 Exclusive Turning Lane

$$S_R = S/(1+1.5/r) \quad \text{for unopposing turning traffic}$$

$$S_R = (S-230)/(1+1.5/r) \quad \text{for opposed turning traffic}$$

where r = radius of curvature of vehicle paths (m)

#### 2.4.2.5 Lanes with Mixed Traffic

$$S_M = S/(1+1.5f/r) \quad \text{for unopposing turning traffic}$$

$$S_M = (S-230)/(1+1.5f/r) \quad \text{for opposed turning traffic}$$



where  $f$  = proportion of turning vehicles in a lane.

#### 2.4.2.6 Effect of Waiting Vehicles & Bus Stops

- (i) Reduction in saturation flow caused by parked vehicles in the vicinity of the approach is equivalent to a loss of carriageway width at the stopline as follows :-  
loss in c/w width =  $1.68 - \frac{0.9(z-7.62)}{G}$  (metres)  
where  $z$  ( $\geq 7.62$ ) is the clear distance of the nearest parked vehicle from the stopline in metres.  
 $G$  is green time in seconds.  
If the whole expression becomes negative the effective loss should be taken to be zero. The effective loss may be increased by 50 per cent for a parked medium or heavy goods vehicle.
- (ii) No stopping restriction before and beyond a junction may be considered where junction capacity is tight or where the parking/stopping activities are adversely affecting the effective operation of the junction signals.
- (iii) The actual effects of a stopping bus are complex and will vary considerably depending on bus stop location, bus dwell time, parking activity, lane configuration and traffic volume. Until further research is accomplished, it is recommended that a p.c.u. value of 5.0 may be taken for stopping buses that operate and stop within 200 m of the signals.

Designers should also refer to Section 2.4 of T.P.D.M. Vol. 9 for detailed guidelines on siting of bus stops.

#### 2.4.3 Measurement of Saturation Flows

- 2.4.3.1 It is not always practicable to conduct direct measurements of saturation flows e.g. because of resources constraints or when designing new intersections. Direct measurements are however definitely worthwhile for critical intersections working near saturation as the direct measurements will provide more accurate flows for detailed signal plan preparation or junction capacity analysis.
- 2.4.3.2 Formal measurements of saturation flow shall be conducted in accordance with U.K. Road Note No. 34.
- 2.4.3.3 Less formal measurements may be made for approaches where there are existing signals or where the junction is police controlled. It is usually satisfactory to carry out such counts commencing, say, 5 seconds after the traffic has started so as to eliminate starting delays and continuing the count until traffic begins to "tail off". A reasonably consistent value of saturation flow could usually be obtained after several counts.

#### 2.4.4 Total Lost Time per Cycle (L)

2.4.4.1 With 2 sec red/amber (starting amber)

3 sec amber (leaving amber)

$I = 5 + R$  (see diag. 2.3.2.1)

where  $R$  = all red period

$I$  = intergreen period

If lost time for a single phase in the green and  
amber period ( $Z$ ) = 2 sec

loss time per phase change =  $(I - 3) + z$

Total lost time per cycle

$L = (I - 1)$

or =  $(R + 4)$

2.4.4.2 For a full pedestrian stage during which all traffic is stopped, the pedestrian green and flashing green periods should be considered as additional all red periods (i.e. additional lost times) in signal calculations.

2.4.5 **Flow Factors**

2.4.5.1 Flow factor 'y' for each phase is given by

$$y = \frac{\text{design flow for an approach (q)}}{\text{saturation flow for an approach (S)}}$$

2.4.5.2 Where more than one approach is operating during a phase the maximum 'y' should be used. Where an early cut-off or late start is to be used in connection with a right turn the 'y' values for the right turn and for the approach with shortened time should be added together to represent one phase unless the straight on traffic on the same approach as the right turn has a higher value, when this latter figure should be taken.

2.4.5.3 The summation of these higher y values for the phases is the 'Y' value which is in fact a measure of the congestion and which will be used for calculating the optimum signal setting.

$$Y = \sum y$$

2.4.6 **Cycle Times ( $C_o$ ,  $C_m$  and  $C_p$ )**

- 2.4.6.1 For an isolated signal installation, where the mean traffic level is constant and where vehicle arrivals are at random, the U.K. Transport and Road Research Laboratory (TRRL) has shown that the optimum cycle time for minimum delay is given by :-

$$C_o = \frac{1.5L + 5}{1 - Y} \text{ secs}$$

- 2.4.6.2 Also and the cycle time which is just sufficient to pass the traffic is given by :-

$$C_m = \frac{L}{1 - Y}$$

- 2.4.6.3 This is the minimum possible cycle time which may be associated with excessively long delays. In designing linked signals a cycle time should be chosen which provides a margin over this minimum possible cycle time for the key intersection. In practice it will be generally appropriate to choose a practical cycle time, such that the installation is then loaded to 90 per cent of its capacity

$$C_p = \frac{0.9L}{0.9 - Y}$$

- 2.4.6.4 In locations where pedestrian crossing volumes are high it will be desirable to use as short a cycle time as practicable to minimize delays imposed on pedestrians. It will be of good practice to limit cycle times to below 90 seconds and where this is not intended due to capacity reasons, careful checking of site conditions should be made to ensure that pedestrians are not being endangered. In designing for new junctions the maximum operating cycle time should be limited to 90 seconds.

## 2.4.7 Green Times

- 2.4.7.1 Signal setting for the effective green periods(g) should be in proportion to the y values on each approach, with an allowance for lost time

$$\frac{g_1}{g_2} = \frac{y_1}{y_2} \text{ etc.} \quad \text{where } g = \text{effective green period}$$

y = flow facto

$$\text{and } g = \frac{y(c - L)}{Y} \quad G = \text{actual green period}$$

$$G = g - l \quad c = \text{cycle time}$$

$$\text{i.e. } g_1 = \frac{y_1(c - L)}{Y} \quad L = \text{total lost time}$$

Y = summation of flow factors

$$g_2 = \frac{y_2(c - L)}{Y} \text{ etc.}$$

c - L = total effective green time  
time

2.4.7.2 Care should be taken in performing the calculation if parallel pedestrian facilities are included in the junction method of control. If they are included, the minimum green times for the minor movements could well be dictated by parallel pedestrian crossing green times. This could well considerably distort the green split calculation.

#### 2.4.8 Degree of Saturation

2.4.8.1 Degree of saturation (X) for individual approaches may also be expressed as :-

$$X = \frac{q}{Q}$$

where q = design flow  
Q = capacity of approach  
c = cycle time  
S = saturation flow

2.4.8.2 The degree of saturation should be the same for all the predominant arms of an intersection when the signal timings are optimum and is given by

$$X_o = \frac{2Y}{1 + Y}$$

#### 2.4.9 Junction capacity Analysis

2.4.9.1 The ultimate capacity of an intersection may be defined as the maximum flow which can pass through the intersection with the same relative flows on the various approaches and with the existing proportions of turning traffic.

2.4.9.2 Generally capacity will increase as the cycle time increases, since the ratio of lost time to useful time decreases (the effect becomes negligible when the cycle is very long). In practice, for maximum reserve capacity assessment, a maximum cycle time of 120 seconds should be adopted. However it should be noted that for new installations, the maximum operating cycle time should be limited to 90 seconds (See 2.4.6)

2.4.9.3 If the capacity were taken as the flow which could just be accommodated by such a cycle the delays would normally be excessively high. A practical

capacity of 90 per cent of this maximum possible flow, which produces generally acceptable delays, is recommended.

#### 2.4.9.4 To calculate reserve capacity at 120 sec cycle time

The cycle time which is just long enough to pass all the traffic, is given by

$$C_m = \frac{L}{1 - Y}$$

Similarly the maximum Y which could be accommodated by a fixed cycle time c is given by

$$Y_{\max} = 1 - \frac{L}{c}$$

For  $c_m = 120$  sec

$$Y_{\max} = 1 - \frac{L}{120}$$

For practical purposes, the ultimate Y value,  $Y_{ult}$ , is taken as 90 per cent of  $Y_{\max}$ .

$$Y_{ult} = 0.9 - 0.0075 L$$

The percentage of ultimate reserve capacity is then given by

$$R.C.(ult) = \frac{(Y_{ult} - Y)}{Y} \times 100\%$$

#### 2.4.9.5 To calculate Reserve Capacity at any cycle time c, R.C.(c)

- (i) Sometimes it may be of interest to know the reserve capacity of a junction operating in the current cycle time i.e. R.C.(c) if c = current cycle time

$$Y_{\max} = 1 - \frac{L}{c}$$

and assuming a practical Y value of 0.9  $Y_{\max}$

$$R.C.(c) = \frac{0.9Y_{\max} - Y}{Y} \times 100\%$$

- (ii) Care should be taken in performing this calculation if parallel pedestrian facilities are included in the method of control. For minor movements particularly, the minimum green time for the approach can well be dictated by the parallel pedestrian crossing green times. This could well considerably distort the R.C. calculation.

**List of Commenters in respect of  
Draft Kennedy Town & Mount Davis Outline Zoning Plan No. S/H1/20**

Rep. No. (TPB/R/S/ H1/20-C)	Name of 'Commenter'
1	單仲偕上屆立法會議員 Sin Chung-kai (last term Legislative Council Member)
2	何秀蘭上屆立法會議員 Cyd Ho (last term Legislative Council Member)
3	涂謹申現屆立法會議員 James To (current term Legislative Council Member)
4	胡志偉現屆立法會議員 Wu Chi-wai (current term Legislative Council Member)
5	梁國雄現屆立法會議員 Leung Kwok-hung (current term Legislative Council Member)
6	梁耀忠現屆立法會議員 Leung Yiu-chung (current term Legislative Council Member)

Rep. No. (TPB/R/S/ H1/20-C)	Name of 'Commenter'
7	張超雄現屆立法會議員 Fernando Cheung (current term Legislative Council Member)
8	馮檢基上屆立法會議員 Frederick Fung (last term Legislative Council Member)
9	葉建源現屆立法會議員 Ip Kin-yuen (current term Legislative Council Member)
10	毛孟靜現屆立法會議員 Claudia Mo (current term Legislative Council Member)
11	郭家麒現屆立法會議員 Kwok Ka-ki (current term Legislative Council Member)
12	創建香港 Designing Hong Kong Limited
13	守護「加園」聯盟

Rep. No. (TPB/R/S/ H1/20-C)	Name of 'Commenter'
	Alliance for Protecting Cadogan Park
14	守護堅城關注組 Concern Group for Protecting Kennedy Town
15	Mok Koon Yip
16	Wong Kin Ching
17	Tanya Chan
18	陳琬琛
19	Kapo Au
20	Paul Lo
21	伍惠芳
22	姓名不詳 Name Illegible
23	Lai Wai Kuen
24	Warren Tam
25	Paul Fung
26	Peter Wong
27	洪芷慧
28	Lee Kuen Fung
29	Eddie Cheung



Rep. No. (TPB/R/S/ H1/20-C	Name of 'Commenter'
30	Wong Wing Keung
31	陳少紅
32	黃小娟
33	Vincent Wong
34	Queena Chor
35	T. Y. Yau
36	Totti Tong
37	Chan Fung Kit
38	姓名不詳 Name Illegible
39	Jingxi Cen
40	Li Cheuk Ming
41	Alfons Poon
42	Brenda Lau
43	Lala Cho
44	Cheung Cheuk Ka
45	Carrie Lo
46	John Chan
47	Winnie Ching
48	Stephy Lai
49	Lee Ri Yee

Rep. No. (TPB/R/S/ H1/20-C	Name of 'Commenter'
50	Spencer Ho
51	Stephanie Cheung
52	David Chan
53	Wong Shing Kay
54	Kan Hop Oi
55	梁祐誠
56	Janet Tam
57	Joseph Zhan
58	Mon Chan
59	Sam Yip
60	江偉洪
61	Leung Yuk Ying
62	Wong Jean Wah
63	莊稷豐
64	Yip Lai Ngor
65	Hidy Tsang
66	Cheung Kit Chun
67	Leung Chun Wai
68	Kris Pun
69	Billy Lau

Rep. No. (TPB/R/S/ H1/20-C	Name of 'Commenter'
70	Kalo Lau
71	Marsa Chan
72	Sharon Mok
73	Chung Ying Ting
74	Danny Lam
75	Nancy Tan
76	Ada Y.S. Ng
77	Mok Kun Ki
78	Patrick Yu
79	Ma Kuk Ying
80	Sindy Ku
81	Tsl Tse
82	Cheung Wai Kin
83	Cheng Ka Hung
84	Polly Tong
85	Dorothy Huang
86	Tse Shing Chi
87	Alice Lau
88	Wong Lai Kuen
89	David Fu

Rep. No. (TPB/R/S/ H1/20-C	Name of 'Commenter'
90	Ruby Wong
91	Vvn Chan
92	蕭曉華
93	Lio Beardsley
94	黃孝光
95	王美娟
96	Tsui Sze
97	陳三才
98	Marie Ma
99	Cecily Mak
100	Lucia Kwok
101	Lau Ka Man
102	Ho Siudog
103	Sam Leung
104	Evelyn Mui
105	Pauline C.
106	Milia Lam
107	Chinko Lai
108	黃雋賢
109	方子華

Rep. No. (TPB/R/S/ H1/20-C	Name of 'Commenter'
110	Chik Yuk Chun
111	Pang Sau Yee
112	Delon Lam
113	Janet Ho
114	So Lee
115	Lin Chan
116	Angie Cheung
117	Joanne Chan
118	Vincent Chu
119	Lam Pak Kin
120	Joseph Lam
121	Andrea Marsh
122	李耀匡
123	Maggi Reynolds
124	Hung Chun Wai
125	Ng Ho Yin
126	J. Tai
127	O.Y. Cheng
128	雷月筠
129	Dorothy Cheng

Rep. No. (TPB/R/S/ H1/20-C	Name of 'Commenter'
130	陳姿同
131	Patrick Tang
132	Edwin Mok
133	Jane Yeung
134	Chan Cheuk Him
135	張其樂
136	Elisha Mok
137	李恩霖
138	Kai Chen
139	Hilda Luk
140	Fion Yiu
141	Adrian Hui
142	Lynne Wong
143	Keith Sze
144	Lam Wui Yan
145	Bonnie Lock
146	Katherine Lee
147	Chapman Chen
148	黃曉鷗
149	Crystal Chiu

Rep. No. (TPB/R/S/ H1/20-C	Name of 'Commenter'
150	May Chan
151	Nora Fossum
152	Heidi Tang
153	Yip Kam Yee
154	Samantha McDaid
155	Ken Lee
156	Judy Chu
157	Leung Chui Lin
158	Cat Chan
159	Simon Yau
160	So Shuk Ching
161	Olga Lyudovyk
162	Paula Kong
163	Leung Yau Shing
164	Liz Gower
165	Joe Lee
166	Peter Swirski
167	Judy Ng
168	Madeline Goramn
169	Marcus Lo

Rep. No. (TPB/R/S/ H1/20-C	Name of 'Commenter'
170	Daniel Cho
171	Hilda Chan
172	Magdalena Nieduzak
173	May Chan
174	Lai Ai Kit
175	Lucretia Ho
176	Angela Chan
177	P.C. Lai
178	Ngan Man Fa
179	Susanna Cheung
180	Jayne Russell
181	Deborah Weir
182	Julian Ball
183	Monita Tam
184	Dennis Fung
185	Rosanna Yeung
186	Mary Tillyer
187	Carol Biddell
188	Ho Ka Yin
189	Turgay Turkucak

Rep. No. (TPB/R/S/ H1/20-C	Name of 'Commenter'
190	Hairul Johan-O'Hara
191	Colin Tillyer
192	Howard Palmes
193	Margaret Chan
194	Martin Kibble
195	John Hellinikakis
196	Jose Manuel Sevilla
197	Jordi Sheard
198	Staffan Jansson
199	Wong Hiu Hei
200	Rachel Wilson
201	Susan Ribeiro
202	Ericsson Leung
203	Merrin Pearse
204	Marina Ossipova
205	Mel Culligan
206	Pye Trinidad
207	Brian Burrell
208	Mary Alexiou
209	Angus Hardern

Rep. No. (TPB/R/S/ H1/20-C	Name of 'Commenter'
210	Jamie Wu
211	Emily Botsford
212	Christina Edstrom-Genest
213	Michael Jardine
214	Clarie Price
215	Bertha Lo
216	John Bowden
217	Chan Wing Ho Joe
218	Jenny Tillyer
219	Kristina Kardenas
220	Peter Leung
221	Leung Ka Man Mary
222	Tamsin Bradshaw
223	Nanette McClintock
224	Roger Emmerton
225	Dan Tags
226	Peter Basmajian
227	Chan Hoo Wai Edward
228	Nick Lam
229	Andrew Cheng

Rep. No. (TPB/R/S/ H1/20-C	Name of 'Commenter'
230	Markus Shaw
231	Chan Shiu Kong
232	Crystal Chiu
233	Janet Chan
234	Emily Chan
235	Lucia Lam
236	Lam Ping Yiu
237	Lesley Lee
238	James Lazell
239	Bud Linschoten
240	Sally Tilbe
241	Daniel Fu
242	Jayne Wright
243	Allan Hay
244	Jeffrey Lee
245	Keenan Manning
246	Loretta Chow
247	Chan Kit Wah Eva
248	許智峯
249	Fu Wai Ip

Rep. No. (TPB/R/S/ H1/20-C	Name of 'Commenter'
250	湯梅珍
251	Lam Chui Chun
252	李小琼
253	姓名不詳 Name Illegible
254	Liu Sik Yin
255	Wu Sai Mui
256	楊雪華
257	Elaine Fo
258	Ma Yuk Ying
259	陳太
260	Lee Yin Wan
261	Eva Chan
262	姓名不詳 Name Illegible
263	Ching Yeh Mang
264	陳裕定
265	蕭麗蓮
266	Susanna Lo
267	Mandy Chan
268	麥曉堤
269	馮景堯

Rep. No. (TPB/R/S/ H1/20-C	Name of 'Commenter'
270	Candice Chan
271	趙嫣
272	林偉
273	Yiu Wing Yin
274	王啟超
275	鄧錦隆
276	陳雋
277	Andrew Chang
278	王楓
279	Tse Yuen Lee
280	許滿華
281	王建衡
282	Chan Wai Sun
283	Ellen Lai
284	Gigi Chan
285	袁嘉蔚
286	古雅珊
287	梁曼妮
288	Wong Shun Ming
289	高少芳

Rep. No. (TPB/R/S/ H1/20-C	Name of 'Commenter'
290	劉家善
291	Ma Lai Ying
292	黃晞濬
293	Victoria Lau
294	Melanie Moore
295	Evelyn Moore
296	Genevieve Moore
297	Jon Colbear
298	Marc McGovern
299	Sustainable Green
300	Pang Sau Yee
301	Chan Wing Ho Joe
302	Pang Fai Woo
303	Pang Kin Wing Jonathan
304	Leung Siu Yung
305	Mary Mulvhill
306	Chiu Siu Wai

**Overall Landscape Consideration for the Land Use Review  
on the Western Part of Kennedy Town  
(Extracted from MPC Paper)**

---

(D) Landscape Considerations

- 6.15 There are approximately 820 existing trees within the review area. Approximately 200 existing trees are found in the Cadogan Street Temporary Garden (Site 3a) and approximately 520 existing trees are found in the natural and man-made slopes in Site 9. Other existing trees are scattered along the roadside and within existing sitting-out and open space areas. Most of the trees are common tree species such as *Broussonetia papyrifera*, *Celtis sinensis*, *Ficus microcarpa* and *Macaranga tanarius*. Those existing trees within existing open space areas are generally in fair to good condition, whereas those on natural and man-made slopes are generally in poor to fair condition. Two OVTs listed in the Register of Old and Valuable Trees are located within the Kennedy Town Bus Terminus Sitting-out Area along Victoria Road. Two *Artocarpus hypargyrea* which are listed in Agriculture, Fisheries and Conservation Department (AFCD)'s Rare and Precious Plants of Hong Kong are also identified in Site 9.

*Sites 1a, 1b and 2*

- (a) With reference to the aerial photo dated 1.1.2015, there are no significant resources within the sites and adverse landscape impact due to the proposed development is not anticipated. The future layout design for Sites 1a and 1b should allow for a continuous public access along the promenade.
- (b) Sites 1b and 2 predominately fall within the area subject to ground decontamination works. Landscape mitigation measures under the Environmental Impact Assessment (EIA) approved in April 2015 include landscape planting along screen hoarding during the decontamination works, and compensatory tree planting with a minimum ratio of 1:1 in terms of quantity upon completion of the works.

*Sites 3a and 3b*

- (c) While there are relatively fewer trees in Site 3b, the Cadogan Street Temporary Garden has an overall high amenity value. However it is subject to ground decontamination works. With reference to the



landscape assessment within the EIA for the ground decontamination works, all 196 existing trees within the sites, including many mature trees, are proposed to be felled as the soil and the tree roots of those trees are contaminated and will be removed in the future ground decontamination works. Major species includes common species such as *Ficus microcarpa*, *Livistona chinensis* and *Terminalia catappa*. Significant adverse landscape impact is anticipated due to ground decontamination works which necessitated the felling of trees. Landscape mitigation measures under the EIA include landscape planting along screen hoarding during the decontamination works, and compensatory tree planting with a minimum ratio of 1:1 in terms of quantity in the future waterfront upon completion of the works.

*Sites 4a and 4b*

- (d) The CMG's wharf and godowns are currently located within the sites. With reference to aerial photo dated 1.1.2015, there are no significant resources within the area and adverse landscape impact due to the proposed development is not anticipated.

*Site 5*

- (e) The site is currently used as an open space, therefore the proposal to retain its current use will result in no change in the landscape resources. Approximately 30 existing trees and palms of common species are found along the perimeter of the site. Major species includes *Garcinia subelliptica*, *Phoenix roebelenii* and *Crateva unilocularis* which are generally in good condition. Adverse landscape impact due to the proposed development is not anticipated.

*Site 6*

- (f) The site is currently used as a sitting-out area. Approximately 27 existing trees of common species are found. Major species includes *Wodyetia bifurcate* and *Hibiscus tiliaceus* which are generally in good condition. The design layout of the proposed salt water pumping station should take into account the existing trees and avoid disturbance to the existing trees as much as possible. Transplantation of existing trees in good condition should be considered where retention is not feasible.

*Site 7*

- (g) The site is currently occupied by the Kennedy Town Bus Terminus and the adjacent sitting-out area. Approximately 40 existing trees and palms of common species are found in the eastern and southern portion of the site. Major species includes *Delonix regia*, *Celtis sinensis*, and *Bombax ceiba* which are in fair to good condition. There are also two OVTs in the adjacent proposed open space (Site 7a) in which the canopy of the OVTs are extended into Site 7 and may have conflict with the proposed residential development. The layout design of the proposed residential area should take the tree protection zone of the OVTs as an absolute design constraint. A minimum space of 2m should be maintained between the tree canopy and future development to allow future tree growth and minimise impact from construction works. Details of the tree protection zone of the two OVTs are discussed below.

#### *Site 7a*

- (h) The site is currently used as vehicular and pedestrian access to the Kennedy Town Bus Terminus. Approximately five existing trees of common species including two OVTs are found within the site. Major species includes *Ficus microcarpa*, *Ficus variegata* and *Celtis sinensis* which are in good condition. There are two OVTs located at a higher level to the south of the existing bus terminus. Both OVTs are of the species *Ficus microcarpa* and have a DBH (i.e. Trunk diameter measured at 1.3m above ground level) of 1600mm or above. The OVTs, including the retaining structure which the trees are growing on, should be preserved and maintained. The layout design of the proposed open space and the adjacent proposed residential area should avoid disturbance to the tree protection zone of the OVTs. The tree protection zone of the each OVT encompasses the body of the tree and 2m above the tree crown as well as the vertical and horizontal surfaces of the retaining structure/wall/rock surface covered by the tree roots together with the space up to 2m behind those surfaces. Further, a minimum space of 2m should be maintained between the tree canopy and future development to allow future tree growth and minimise impact from construction works. The responsible tree maintenance department shall conduct regular inspections including tree risk assessment and monitor the condition of the OVTs. The Tree Management Office of the Greening, Landscape and Tree Management Section of DEVB shall also conduct regular audit inspections to appraise the conditions of the registered trees. Further, existing trees in good

condition should be preserved and incorporated into the design of the proposed open space.

*Site 8*

- (i) Site 8 is currently occupied by HyD's temporary works area and FEHD's temporary cleansing depot. There are two existing trees in the southern portion of the site. Conflict with the proposed residential development is anticipated. However, significant adverse landscape impact is not anticipated as the trees are of common species, *Macaranga tanarius*.

*Site 8a*

- (j) The site is currently occupied by two industrial buildings and a residential development. Approximately three trees of common species, *Ficus microcarpa*, are found in the southern edge of the site and generally in fair to good condition. There is no change proposed regarding the current zoning i.e. "R(E)". Significant adverse landscape impact is not anticipated. In future residential developments, existing trees in good condition should be preserved.

*Site 9*

- (k) The proposed development is separated into Phases 1 and 2. With reference to the preliminary tree survey conducted by HD, there are approximately 70 existing trees in Phase 1. The existing trees are generally in fair condition, and most of the tree species are common native and exotic species in Hong Kong such as *Celtis sinensis*, *Ficus spp* and *Macaranga tanarius*. Landscape impact in Phase 1 would be fully ascertained by the project proponent at detailed design stage. However, with reference to aerial photo dated 1.1.2015, it is observed that a large portion of the site under Phase 1 is formed and hard paved, and significant adverse landscape impact is not anticipated. In comparison, there is a larger area of dense tree cover in the site under Phase 2. With reference to the information provided by CEDD, most of the tree species in the Phase 2 area are common native and exotic species in Hong Kong such as *Broussonetia papyrifera*, *Ficus microcarpa* and *Macaranga tanarius*. There are also two *Artocarpus hypargyrea* which is a rare and precious species. 449 trees were recorded in the tree survey, and 333 trees were proposed to be felled. Approximately 45 relatively large trees with tree girth over 1m (320mm DBH), in which five have a DBH over 1m, are

identified within the site. Significant landscape impact is anticipated and it is recommended to retain existing trees and mature trees in good condition as many as possible, especially the two *Artocarpus hypargyrea*. Tree planting should be maximized to mitigate landscape impact, especially near the proposed “GB” zone.

*The Proposed “GB” Zone Near Site 9*

- (l) A large area originally zoned as “U” along Victoria Road, at the south and east sides of the proposed public housing site (Site 9), is proposed to be zoned as “GB”. The proposed “GB” zone is densely vegetated at present with approximately 400 existing trees and the proposed zoning can reinforce the protection of existing landscape resources.

*Reprovisioning Site of VPM*

- (m) With reference to the preliminary tree survey conducted by ArchSD, it is noted that approximately 90 existing trees out of approximately 100 existing trees are proposed to be felled at the reprovisioned site of the VPM due to conflict with the proposed building. All of the trees are common species such as *Ficus microcarpa*, *Macaranga tanarius*, and *Leuceana leucocephala*. Adverse landscape impact is anticipated at the reprovisioning site. Tree planting and greening should be maximized to mitigate landscape impact on the site.

- 6.16 AFCD has no adverse comment on the proposed developments in respect of tree aspect. In the detailed design stage, relevant departments will minimise the development impact on existing trees and provide appropriate landscape measures and feasible tree preservation and compensatory planting proposals in accordance with DEVB’s relevant Technical Circular and Lands Department’s Land Administration Office Practice Note. For private developments, relevant tree preservation clause and the requirement of Master Landscape Plan will be incorporated in the land sale conditions to minimise the impact arising from tree felling and to require necessary greening measures to mitigate the impact.



## Appendix 10.1 Summary of Findings of the Tree Survey

Table A10.1 Tree Assessment Schedule of Existing Trees within the Project Area

Tree No.	Botanical Name	Chinese Name	DBH* (mm)	Height (m)	Crown Spread (m)	Health Condition (P/F/G)	Tree Form (P/F/G)	Amenity Value (L/M/H)	Suitability for Transplant	Proposed Treatment	Justification**	Remarks
KT001	<i>Dracontomelon duperreanum</i>	人面子	280	12.0	7.0	F	F	L	No	Fell	a, b, c	Codominant stems
KT002	<i>Syagrus romanzoffiana</i>	皇后葵	190	8.2	6.6	F	F	L	No	Fell	a, b, c	-
KT003	<i>Syagrus romanzoffiana</i>	皇后葵	190	8.0	5.6	F	F	L	No	Fell	a, b, c	Slightly crooked trunk
KT004	<i>Dracontomelon duperreanum</i>	人面子	170	12.0	4.0	F	P	L	No	Fell	a, b, c, d	Slightly leaning; crooked trunk
KT005	<i>Dracontomelon duperreanum</i>	人面子	210	12.0	8.0	F	F	L	No	Fell	a, b, c	-
KT006	<i>Syagrus romanzoffiana</i>	皇后葵	150	8.0	4.7	F	F	L	No	Fell	a, b, c	Wounds on trunk
KT007	<i>Syagrus romanzoffiana</i>	皇后葵	240	10.0	5.0	F	F	L	No	Fell	a, b, c	Slightly unbalanced canopy
KT008	<i>Ficus microcarpa</i>	細葉榕	330	9.5	4.5	F	P	L	No	Fell	a, b, c, d	Leaning; unbalanced canopy; die-back twigs; pruned wounds
KT009	<i>Ficus microcarpa</i>	細葉榕	530	9.6	10.3	F	F	M	No	Fell	a, b, e	Growing close to drain cover and KT011, surface root in contact with KT010
KT010	<i>Ficus microcarpa</i>	細葉榕	380	9.0	8.0	F	P	L	No	Fell	a, b, c, d, e	Unbalanced canopy; growing close to drain cover and KT009
KT011	<i>Ficus microcarpa</i>	細葉榕	300	7.1	4.0	P	P	L	No	Fell	a, b, c, d	Growing near kerb; vigorous epicormic growth; unbalanced canopy; surface root in contact with KT009
KT012	<i>Ficus microcarpa</i>	細葉榕	320	11.3	9.0	F	F	L	No	Fell	a, b, c, e	Growing near kerb
KT013	<i>Ficus microcarpa</i>	細葉榕	260	10.2	8.0	F	F	L	No	Fell	a, b, c, e	Growing near kerb
KT014	<i>Ficus microcarpa</i>	細葉榕	300	10.0	5.0	F	P	L	No	Fell	a, b, c, d	Unbalanced canopy
KT015	<i>Ficus microcarpa</i>	細葉榕	230	10.0	5.0	F	P	L	No	Fell	a, b, c, d, e	Unbalanced canopy; epicormic growth; growing near kerb
KT016	<i>Ficus microcarpa</i>	細葉榕	400	12.3	10.5	F	F	M	No	Fell	a, b	-



Alternative Ground Decontamination Works at the Proposed Kennedy Town Comprehensive Development Area Site  
Environmental Impact Assessment Report



Tree No.	Botanical Name	Chinese Name	DBH* (mm)	Height (m)	Crown Spread (m)	Health Condition (P/F/G)	Tree Form (P/F/G)	Amenity Value (L/M/H)	Suitability for Transplant	Proposed Treatment	Justification**	Remarks
KT017	<i>Ficus microcarpa</i>	細葉榕	390	9.2	8.6	F	F	M	No	Fell	a, b, e	Growing near kerb
KT018	<i>Ficus microcarpa</i>	細葉榕	200	4.2	3.6	F	P	L	No	Fell	a, b, c, d, e	Growing near kerb; unbalanced canopy
KT019	<i>Ficus microcarpa</i>	細葉榕	245	12.0	9.4	F	F	L	No	Fell	a, b, c, e	Growing near kerb
KT020	<i>Ficus microcarpa</i>	細葉榕	340	12.0	8.8	F	F	L	No	Fell	a, b, c, e	Growing near kerb
KT021	<i>Ficus microcarpa</i>	細葉榕	180	10.0	7.6	F	P	L	No	Fell	a, b, c, d	Unbalanced canopy; epicormic growth
KT022	<i>Ficus microcarpa</i>	細葉榕	290	8.0	5.8	F	P	L	No	Fell	a, b, c, d, e	Growing near kerb; unbalanced canopy; leaning
KT023	<i>Ficus microcarpa</i>	細葉榕	210	11.2	6.0	F	F	L	No	Fell	a, b, c	-
KT024	<i>Ficus microcarpa</i>	細葉榕	250	7.5	5.0	F	P	L	No	Fell	a, b, c, d, e	Leaning; epicormic growth; growing near kerb
KT025	<i>Ficus microcarpa</i>	細葉榕	370	12.0	10.0	F	F	L	No	Fell	a, b, c	-
KT026	<i>Ficus microcarpa</i>	細葉榕	320	10.0	5.0	F	P	L	No	Fell	a, b, c, d, e	Growing near kerb; unbalanced canopy; leaning; epicormic growth
KT027	<i>Ficus microcarpa</i>	細葉榕	360	11.4	7.9	F	F	L	No	Fell	a, b, c	-
KT028	<i>Ficus microcarpa</i>	細葉榕	300	11.6	7.0	F	F	L	No	Fell	a, b, c, e	Growing near kerb; slightly leaning; slightly unbalanced canopy
KT029	<i>Ficus microcarpa</i>	細葉榕	250	10.0	7.0	F	P	L	No	Fell	a, b, c, d, e	Growing near kerb; unbalanced canopy
KT030	<i>Ficus microcarpa</i>	細葉榕	180	10.0	5.0	F	F	L	No	Fell	a, b, c, e	Growing near kerb
KT031	<i>Ficus microcarpa</i>	細葉榕	130	10.0	3.0	F	P	L	No	Fell	a, b, c, d, e	Growing near kerb; low live crown ratio
KT032	<i>Bauhinia sp.</i>	羊蹄甲屬	150	9.4	4.5	F	P	L	No	Fell	a, b, c, d, e	Growing near kerb; crooked stems
KT033	<i>Ficus microcarpa</i>	細葉榕	410	13.5	9.3	F	F	M	No	Fell	a, b, e	Growing near kerb and KT034
KT034	<i>Bauhinia sp.</i>	羊蹄甲屬	230	10.0	7.0	F	F	L	No	Fell	a, b, c, e	Growing near KT033
KT036	<i>Ficus microcarpa</i>	細葉榕	250	10.0	4.2	F	F	L	No	Fell	a, b, c, e	Growing near kerb



Alternative Ground Decontamination Works at the Proposed Kennedy Town Comprehensive Development Area Site  
Environmental Impact Assessment Report



Tree No.	Botanical Name	Chinese Name	DBH* (mm)	Height (m)	Crown Spread (m)	Health Condition (P/F/G)	Tree Form (P/F/G)	Amenity Value (L/M/H)	Suitability for Transplant	Proposed Treatment	Justification**	Remarks
KT037	<i>Bauhinia sp.</i>	羊蹄甲屬	120	10.0	3.5	F	P	L	No	Fell	a, b, c, d	Codominant stems ; unbalanced canopy
KT038	<i>Ficus microcarpa</i>	細葉榕	230	10.0	6.3	F	F	L	No	Fell	a, b, c, e	Growing near kerb
KT039	<i>Bauhinia sp.</i>	羊蹄甲屬	100	7.0	3.0	F	P	L	No	Fell	a, b, c, d	Leaning
KT040	<i>Bauhinia sp.</i>	羊蹄甲屬	130	7.0	3.0	F	F	L	No	Fell	a, b, c	Slightly crooked trunk; loose bark
KT041	<i>Bauhinia sp.</i>	羊蹄甲屬	190	10.0	7.0	F	F	L	No	Fell	a, b, c	Codominant stems
KT042	<i>Bauhinia sp.</i>	羊蹄甲屬	270	10.0	7.1	F	F	L	No	Fell	a, b, c	Codominant stems
KT043	<i>Hibiscus tiliaceus</i>	黃槿	200	10.0	9.0	F	F	L	No	Fell	a, b, c, e	Growing near kerb; crossed branches with included bark; epicormic growth
KT044	<i>Acacia auriculiformis</i>	耳果相思	230	10.3	4.3	F	P	L	No	Fell	a, b, c, d	Slightly unbalanced canopy; crooked trunk
KT045	<i>Acacia auriculiformis</i>	耳果相思	150	9.2	3.7	F	F	L	No	Fell	a, b, c	Dead stubs; die-back twigs
KT046	<i>Acacia auriculiformis</i>	耳果相思	300	11.2	5.3	F	F	L	No	Fell	a, b, c	Pruned wounds
KT047	<i>Acacia auriculiformis</i>	耳果相思	270	11.2	5.3	F	P	L	No	Fell	a, b, c, d	Crooked trunk; dead stubs
KT048	<i>Acacia auriculiformis</i>	耳果相思	180	12.1	3.7	F	F	L	No	Fell	a, b, c	One codominant stem pruned
KT049	<i>Acacia auriculiformis</i>	耳果相思	270	12.1	8.1	F	F	L	No	Fell	a, b, c	-
KT050	<i>Hibiscus tiliaceus</i>	黃槿	250	10.8	9.2	F	P	L	No	Fell	a, b, c, d	Leaning; pruned wounds
KT051	<i>Hibiscus tiliaceus</i>	黃槿	230	10.7	7.8	F	P	L	No	Fell	a, b, c, d	Leaning; ram's horn on trunk; epicormic growth
KT052	<i>Syagrus romanzoffiana</i>	皇后葵	170	7.0	3.1	F	F	L	No	Fell	a, b, c	-
KT053	<i>Syagrus romanzoffiana</i>	皇后葵	190	8.0	3.0	F	F	L	No	Fell	a, b, c	Seedling of epiphytic <i>Ficus microcarpa</i> found
KT054	<i>Syagrus romanzoffiana</i>	皇后葵	190	12.0	6.0	F	F	L	No	Fell	a, b, c	-
KT055	<i>Dracontomelon duperreanum</i>	人面子	200	10.0	7.0	F	F	L	No	Fell	a, b, c	-
KT056	<i>Syagrus romanzoffiana</i>	皇后葵	170	12.0	6.0	F	F	L	No	Fell	a, b, c	Slightly crooked trunk



Alternative Ground Decontamination Works at the Proposed Kennedy Town Comprehensive Development Area Site  
Environmental Impact Assessment Report



Tree No.	Botanical Name	Chinese Name	DBH* (mm)	Height (m)	Crown Spread (m)	Health Condition (P/F/G)	Tree Form (P/F/G)	Amenity Value (L/M/H)	Suitability for Transplant	Proposed Treatment	Justification**	Remarks
KT057	<i>Dracontomelon duperreanum</i>	人面子	170	10.0	6.1	F	F	L	No	Fell	a, b, c	-
KT058	<i>Syagrus romanzoffiana</i>	皇后葵	180	12.0	6.0	F	F	L	No	Fell	a, b, c	Slightly crooked trunk; sapping
KT059	<i>Syagrus romanzoffiana</i>	皇后葵	210	7.0	5.0	F	F	L	No	Fell	a, b, c	-
KT060	<i>Syagrus romanzoffiana</i>	皇后葵	120	8.0	2.0	P	P	L	No	Fell	a, b, c, d	Sign of withering at apical growing point; only a few leaves in full green
KT061	<i>Dracontomelon duperreanum</i>	人面子	230	10.3	6.3	F	F	L	No	Fell	a, b, c	-
KT062	<i>Dracontomelon duperreanum</i>	人面子	150	10.2	6.2	F	F	L	No	Fell	a, b, c	-
KT063	<i>Syagrus romanzoffiana</i>	皇后葵	160	6.0	7.0	F	F	L	No	Fell	a, b, c	-
KT064	<i>Syagrus romanzoffiana</i>	皇后葵	160	6.5	2.1	F	F	L	No	Fell	a, b, c	-
KT065	<i>Syagrus romanzoffiana</i>	皇后葵	210	10.0	4.7	F	F	L	No	Fell	a, b, c	Seedling of <i>Macaranga tanarius</i> found in crown shaft
KT066	<i>Dracontomelon duperreanum</i>	人面子	220	12.0	7.0	F	F	L	No	Fell	a, b, c	Codominant stems
KT067	<i>Dracontomelon duperreanum</i>	人面子	300	12.0	7.1	F	F	L	No	Fell	a, b, c	Codominant stems
KT068	<i>Lophostemon confertus</i>	紅膠木	290	10.0	4.2	F	P	L	No	Fell	a, b, c, d	Leaning; die-back twigs
KT069	<i>Lophostemon confertus</i>	紅膠木	290	10.0	6.4	F	P	L	No	Fell	a, b, c, d	Leaning
KT070	<i>Terminalia catappa</i>	欖仁樹	270	10.0	7.0	F	P	L	No	Fell	a, b, c, d	Trifurcated; leaning
KT071	<i>Terminalia catappa</i>	欖仁樹	250	9.3	7.0	F	F	L	No	Fell	a, b, c	Forked
KT072	<i>Terminalia catappa</i>	欖仁樹	260	9.0	7.0	F	F	L	No	Fell	a, b, c	Codominant stems
KT073	<i>Terminalia catappa</i>	欖仁樹	210	10.0	6.0	F	F	L	No	Fell	a, b, c	No leader; swollen trunk base
KT074	<i>Terminalia catappa</i>	欖仁樹	200	9.0	6.0	F	P	L	No	Fell	a, b, c, d	Codominant stems; unbalanced canopy
KT075	<i>Terminalia catappa</i>	欖仁樹	240	9.0	6.0	F	F	L	No	Fell	a, b, c	Codominant stems
KT076	<i>Terminalia catappa</i>	欖仁樹	150	9.0	5.0	F	F	L	No	Fell	a, b, c	Slightly crooked trunk



Alternative Ground Decontamination Works at the Proposed Kennedy Town Comprehensive Development Area Site  
Environmental Impact Assessment Report

Tree No.	Botanical Name	Chinese Name	DBH* (mm)	Height (m)	Crown Spread (m)	Health Condition (P/F/G)	Tree Form (P/F/G)	Amenity Value (L/M/H)	Suitability for Transplant	Proposed Treatment	Justification**	Remarks
KT077	<i>Terminalia catappa</i>	欖仁樹	140	7.0	4.0	F	P	L	No	Fell	a, b, c, d	Loose bark; unbalanced canopy; many pruned wounds
KT078	<i>Terminalia catappa</i>	欖仁樹	150	7.0	4.0	F	F	L	No	Fell	a, b, c	Slightly leaning
KT079	<i>Terminalia catappa</i>	欖仁樹	150	7.0	4.0	F	P	L	No	Fell	a, b, c, d	Slightly leaning; forked; unbalanced canopy
KT080	<i>Terminalia catappa</i>	欖仁樹	200	9.0	6.0	F	F	L	No	Fell	a, b, c	Slightly leaning; forked
KT081	<i>Terminalia catappa</i>	欖仁樹	150	7.0	4.0	F	P	L	No	Fell	a, b, c, d	Leaning; unbalanced canopy
KT082	<i>Terminalia catappa</i>	欖仁樹	170	10.0	4.0	F	P	L	No	Fell	a, b, c, d	Forked; V-shape crotch with included bark observed; unbalanced canopy
KT083	<i>Terminalia catappa</i>	欖仁樹	160	8.0	4.0	F	F	L	No	Fell	a, b, c	Forked
KT084	<i>Terminalia catappa</i>	欖仁樹	160	8.0	6.0	F	F	L	No	Fell	a, b, c	Forked; codominant stems
KT085	<i>Terminalia catappa</i>	欖仁樹	190	8.0	6.0	F	P	L	No	Fell	a, b, c, d	Forked; unbalanced canopy
KT086	<i>Terminalia catappa</i>	欖仁樹	190	9.0	6.0	F	F	L	No	Fell	a, b, c	Forked
KT087	<i>Terminalia catappa</i>	欖仁樹	190	9.0	6.0	F	F	L	No	Fell	a, b, c	No leader
KT088	<i>Terminalia catappa</i>	欖仁樹	250	9.0	6.0	F	P	L	No	Fell	a, b, c, d	Bent trunk
KT089	<i>Lophostemon confertus</i>	紅膠木	130	6.0	4.0	F	P	L	No	Fell	a, b, c, d	Leaning
KT090	<i>Lophostemon confertus</i>	紅膠木	190	4.0	10.0	F	F	L	No	Fell	a, b, c	Slightly leaning; codominant stems
KT091	<i>Lophostemon confertus</i>	紅膠木	200	10.0	5.0	F	F	L	No	Fell	a, b, c	Slightly leaning; multi-attachments at a point
KT092	<i>Lophostemon confertus</i>	紅膠木	120	7.3	4.0	F	F	L	No	Fell	a, b, c	Die-back twigs
KT093	<i>Lophostemon confertus</i>	紅膠木	270	10.4	6.0	F	F	L	No	Fell	a, b, c	Codominant stems; die-back twigs
KT094	<i>Livistona chinensis</i>	蒲葵	280	7.0	5.0	F	F	L	No	Fell	a, b, c	Crowded with other trees; slightly leaning; very close to KT095
KT095	<i>Livistona chinensis</i>	蒲葵	110	3.0	2.0	F	F	L	No	Fell	a, b, c	Crowded with other trees; slightly leaning; very close to KT094



Alternative Ground Decontamination Works at the Proposed Kennedy Town Comprehensive Development Area Site  
Environmental Impact Assessment Report



Tree No.	Botanical Name	Chinese Name	DBH* (mm)	Height (m)	Crown Spread (m)	Health Condition (P/F/G)	Tree Form (P/F/G)	Amenity Value (L/M/H)	Suitability for Transplant	Proposed Treatment	Justification**	Remarks
KT096	<i>Livistona chinensis</i>	蒲葵	110	5.0	3.0	F	F	L	No	Fell	a, b, c	Crowded with other trees; slightly leaning
KT097	<i>Acacia confusa</i>	臺灣相思	220	8.0	5.0	F	P	L	No	Fell	a, b, c, d	Leaning; trunk crossing with an undersized <i>Livistona chinensis</i>
KT109	<i>Acacia confusa</i>	臺灣相思	230	9.3	5.8	F	F	L	No	Fell	a, b, c	Wound on a lower branch; slightly leaning; very close to an undersized <i>Livistona chinensis</i>
KT112	<i>Livistona chinensis</i>	蒲葵	210	4.9	3.7	F	F	L	No	Fell	a, b, c	Very close to an undersized <i>Livistona chinensis</i>
KT117	<i>Acacia confusa</i>	臺灣相思	180	9.3	5.6	F	F	L	No	Fell	a, b, c	Very close to an undersized <i>Livistona chinensis</i> , die-back twigs
KT124	<i>Livistona chinensis</i>	蒲葵	250	6.1	4.1	F	F	L	No	Fell	a, b, c	Crowded with other trees, slightly leaning
KT126	<i>Livistona chinensis</i>	蒲葵	260	7.2	5.1	F	F	L	No	Fell	a, b, c	Crowded with other trees; very close to an undersized <i>Livistona chinensis</i>
KT127	<i>Livistona chinensis</i>	蒲葵	170	5.2	3.8	F	F	L	No	Fell	a, b, c	Crowded with other trees
KT129	<i>Livistona chinensis</i>	蒲葵	210	6.1	4.5	F	F	L	No	Fell	a, b, c	Crowded with other trees
KT130	<i>Livistona chinensis</i>	蒲葵	220	6.8	5.2	F	F	L	No	Fell	a, b, c	Crowded with other trees; slightly leaning
KT131	<i>Livistona chinensis</i>	蒲葵	260	7.5	6.3	F	F	L	No	Fell	a, b, c	Crowded with other trees
KT133	<i>Livistona chinensis</i>	蒲葵	250	8.2	4.1	F	F	L	No	Fell	a, b, c	Crowded with other trees; slightly leaning
KT134	<i>Livistona chinensis</i>	蒲葵	160	7.8	3.2	F	F	L	No	Fell	a, b, c	Very close to KT140; trunk base girdled by KT140's root
KT140	<i>Acacia confusa</i>	臺灣相思	210	7.9	5.6	F	P	L	No	Fell	a, b, c, d	Very close to KT134; support materials being in conflict with its trunk; leaning; codominant stems
KT141	<i>Livistona chinensis</i>	蒲葵	230	7.8	4.2	F	F	L	No	Fell	a, b, c	Crowded with other trees
KT143	<i>Livistona chinensis</i>	蒲葵	280	7.3	4.2	F	F	L	No	Fell	a, b, c	Crowded with other trees



Alternative Ground Decontamination Works at the Proposed Kennedy Town Comprehensive Development Area Site  
Environmental Impact Assessment Report

Tree No.	Botanical Name	Chinese Name	DBH* (mm)	Height (m)	Crown Spread (m)	Health Condition (P/F/G)	Tree Form (P/F/G)	Amenity Value (L/M/H)	Suitability for Transplant	Proposed Treatment	Justification**	Remarks
KT144	<i>Livistona chinensis</i>	蒲葵	160	7.2	4.1	F	F	L	No	Fell	a, b, c	Crowded with other trees
KT146	<i>Livistona chinensis</i>	蒲葵	190	5.7	4.8	F	F	L	No	Fell	a, b, c	Crowded with other trees
KT148	<i>Livistona chinensis</i>	蒲葵	240	7.2	5.1	F	F	L	No	Fell	a, b, c	Crowded with other trees
KT149	<i>Livistona chinensis</i>	蒲葵	240	7.8	4.2	F	F	L	No	Fell	a, b, c	Crowded with other trees
KT150	<i>Livistona chinensis</i>	蒲葵	240	8.2	4.1	F	F	L	No	Fell	a, b, c	Crowded with other trees
KT153	<i>Livistona chinensis</i>	蒲葵	250	8.3	5.2	F	F	L	No	Fell	a, b, c	Crowded with other trees
KT154	<i>Livistona chinensis</i>	蒲葵	260	8.2	5.3	F	F	L	No	Fell	a, b, c	Crowded with other trees
KT156	<i>Livistona chinensis</i>	蒲葵	210	5.1	3.2	F	F	L	No	Fell	a, b, c	Crowded with other trees; seedling of epiphytic <i>Ficus microcarpa</i> found
KT158	<i>Livistona chinensis</i>	蒲葵	260	8.5	4.7	F	F	L	No	Fell	a, b, c	Crowded with other trees
KT161	<i>Livistona chinensis</i>	蒲葵	220	3.3	2.8	F	F	L	No	Fell	a, b, c	Crowded with other trees; seedling of epiphytic <i>Ficus microcarpa</i> found
KT162	<i>Livistona chinensis</i>	蒲葵	210	4.8	2.6	F	F	L	No	Fell	a, b, c	Crowded with other trees
KT164	<i>Livistona chinensis</i>	蒲葵	310	8.5	3.8	F	F	L	No	Fell	a, b, c	Crowded with other trees
KT165	<i>Livistona chinensis</i>	蒲葵	270	8.1	4.5	F	F	L	No	Fell	a, b, c	Crowded with other trees
KT166	<i>Aquilaria sinensis</i>	土沉香	230	11.3	6.2	F	F	M	No	Fell	a, b, c	On gentle slope; codominant stems; scheduled under Cap. 586
KT167	<i>Aquilaria sinensis</i>	土沉香	120	10.2	4.8	F	P	L	No	Fell	a, b, c, d	On gentle slope; unbalanced canopy; scheduled under Cap. 586
KT168	<i>Aquilaria sinensis</i>	土沉香	150	11.8	5.2	F	F	M	No	Fell	a, b, c	On gentle slope; stubs and pruned wounds observed; scheduled under Cap. 586



Alternative Ground Decontamination Works at the Proposed Kennedy Town Comprehensive Development Area Site  
Environmental Impact Assessment Report



Tree No.	Botanical Name	Chinese Name	DBH* (mm)	Height (m)	Crown Spread (m)	Health Condition (P/F/G)	Tree Form (P/F/G)	Amenity Value (L/M/H)	Suitability for Transplant	Proposed Treatment	Justification**	Remarks
KT169	<i>Aquilaria sinensis</i>	土沉香	140	10.3	3.8	F	F	M	No	Fell	a, b, c	On gentle slope; scheduled under Cap. 586
KT170	<i>Caryota mitis</i>	短穗魚尾葵	214	6.0	2.0	F	F	L	No	Fell	a, b, c	In clump; seedling of epiphytic <i>Ficus</i> sp.
KT171	<i>Caryota mitis</i>	短穗魚尾葵	160	3.5	2.0	F	F	L	No	Fell	a, b, c	In clump
KT172	<i>Caryota mitis</i>	短穗魚尾葵	120	3.0	2.0	F	F	L	No	Fell	a, b, c	In clump
KT173	<i>Acacia confusa</i>	臺灣相思	200	10.2	6.0	F	F	L	No	Fell	a, b, c	Codominant stems
KT174	<i>Ailanthus fordii</i>	常綠臭椿	250	11.2	4.3	G	G	M	No	Fell	a, b, c	Listed under Cap. 96
KT175	<i>Ailanthus fordii</i>	常綠臭椿	300	11.3	3.8	G	G	M	No	Fell	a, b, c	Listed under Cap. 96
KT176	<i>Hibiscus tiliaceus</i>	黃槿	330	11.4	8.0	F	F	L	No	Fell	a, b, c	Epicormic growth
KT177	<i>Erythrina variegata</i>	刺桐	170	6.3	4.0	F	F	L	No	Fell	a, b, c	Epicormic growth; unbalanced canopy; seedling of epiphytic <i>Ficus microcarpa</i> found
KT178	<i>Hibiscus tiliaceus</i>	黃槿	260	9.0	11.2	F	F	L	No	Fell	a, b, c	Torn bark; crossed branches; living stubs
KT179	<i>Hibiscus tiliaceus</i>	黃槿	270	9.0	11.3	F	F	L	No	Fell	a, b, c	Epicormic growth
KT180	<i>Erythrina variegata</i>	刺桐	220	8.0	8.0	F	P	L	No	Fell	a, b, c, d	Unbalanced canopy
KT181	<i>Hibiscus tiliaceus</i>	黃槿	240	7.6	3.7	F	F	L	No	Fell	a, b, c	Many pruned wounds on trunk; epicormic growth; small canopy
KT182	<i>Erythrina variegata</i>	刺桐	170	5.0	2.1	F	P	L	No	Fell	a, b, c, d	Slightly leaning; torn bark; hard pruned; epicormic growth; small canopy
KT183	<i>Hibiscus tiliaceus</i>	黃槿	250	8.5	6.0	F	F	L	No	Fell	a, b, c	Many pruned wounds; large torn bark; epicormic growth
KT184	<i>Acacia auriculiformis</i>	耳果相思	310	9.0	7.5	F	F	L	No	Fell	a, b, c	-
KT185	<i>Schefflera actinophylla</i>	傘樹	170	7.0	3.2	F	F	L	No	Fell	a, b, c	-
KT186	<i>Schefflera actinophylla</i>	傘樹	160	5.0	3.1	F	P	L	No	Fell	a, b, c, d	Leaning



Alternative Ground Decontamination Works at the Proposed Kennedy Town Comprehensive Development Area Site  
Environmental Impact Assessment Report



Tree No.	Botanical Name	Chinese Name	DBH* (mm)	Height (m)	Crown Spread (m)	Health Condition (P/F/G)	Tree Form (P/F/G)	Amenity Value (L/M/H)	Suitability for Transplant	Proposed Treatment	Justification**	Remarks
KT187	<i>Schefflera actinophylla</i>	傘樹	240	5.2	4.0	F	F	L	No	Fell	a, b, c	-
KT188	<i>Schefflera actinophylla</i>	傘樹	160	5.0	3.6	F	P	L	No	Fell	a, b, c, d	Crooked trunk; poor taper
KT189	<i>Schefflera actinophylla</i>	傘樹	200	6.0	3.3	F	F	L	No	Fell	a, b, c	-
KT190	<i>Schefflera actinophylla</i>	傘樹	140	6.0	4.0	F	P	L	No	Fell	a, b, c, d	Leaning
KT191	<i>Acacia auriculiformis</i>	耳果相思	250	7.0	6.2	F	F	L	No	Fell	a, b, c	-
KT192	<i>Hibiscus tiliaceus</i>	黃槿	260	10.0	6.7	F	F	L	No	Fell	a, b, c	Surface root in conflict with kerb; torn bark; pruned wounds; crossed branches
KT193	<i>Hibiscus tiliaceus</i>	黃槿	290	10.0	7.6	F	F	L	No	Fell	a, b, c	Surface root in conflict with kerb; cavity on trunk
KT194	<i>Hibiscus tiliaceus</i>	黃槿	230	10.0	6.8	F	P	L	No	Fell	a, b, c, d, e	Growing near water point; bent trunk; unbalanced canopy; wound on trunk
KT195	<i>Pterocarpus indicus</i>	紫檀	160	5.4	4.1	F	F	M	No	Fell	a, b, c	-
KT196	<i>Acacia auriculiformis</i>	耳果相思	250	8.0	6.0	F	P	L	No	Fell	a, b, c, d	Unbalanced canopy
KT197	<i>Schefflera actinophylla</i>	傘樹	160	5.0	3.6	F	F	L	No	Fell	a, b, c	-
KT198	<i>Schefflera actinophylla</i>	傘樹	160	7.0	3.3	F	F	L	No	Fell	a, b, c	-
KT199	<i>Schefflera actinophylla</i>	傘樹	130	5.7	2.9	F	F	L	No	Fell	a, b, c	-
KT200	<i>Schefflera actinophylla</i>	傘樹	170	5.7	4.1	F	F	L	No	Fell	a, b, c	A large wound on trunk
KT201	<i>Schefflera actinophylla</i>	傘樹	150	6.0	3.6	F	F	L	No	Fell	a, b, c	-
KT202	<i>Hibiscus tiliaceus</i>	黃槿	270	8.0	10.0	F	F	L	No	Fell	a, b, c	Surface root in conflict with kerb
KT203	<i>Hibiscus tiliaceus</i>	黃槿	250	9.0	9.0	F	F	L	No	Fell	a, b, c	Surface root in conflict with kerb; crossed branches
KT204	<i>Hibiscus tiliaceus</i>	黃槿	220	9.0	7.0	F	F	L	No	Fell	a, b, c	Wound on trunk base
KT205	<i>Bauhinia sp.</i>	羊蹄甲屬	120	7.0	2.5	F	F	L	No	Fell	a, b, c	-



Alternative Ground Decontamination Works at the Proposed Kennedy Town Comprehensive Development Area Site  
Environmental Impact Assessment Report



Tree No.	Botanical Name	Chinese Name	DBH* (mm)	Height (m)	Crown Spread (m)	Health Condition (P/F/G)	Tree Form (P/F/G)	Amenity Value (L/M/H)	Suitability for Transplant	Proposed Treatment	Justification**	Remarks
KT206	<i>Bauhinia sp.</i>	羊蹄甲屬	130	7.0	3.3	F	F	L	No	Fell	a, b, c	Codominant stems with included bark; suspected fungal growth on a pruned wound
KT207	<i>Bauhinia sp.</i>	羊蹄甲屬	131	7.0	3.2	F	P	L	No	Fell	a, b, c, d	Forked; crooked trunk
KT208	<i>Bauhinia sp.</i>	羊蹄甲屬	140	7.0	3.0	F	F	L	No	Fell	a, b, c	Slightly leaning; trunk base girdled by roots of others
KT209	<i>Pterocarpus indicus</i>	紫檀	320	10.0	7.0	F	F	L	No	Fell	a, b, c	-
KT210	<i>Erythrina indica 'Picta'</i>	花葉刺桐	130	5.3	1.0	F	P	L	No	Fell	a, b, c, d	Hard pruned; trifurcated
KT211	<i>Erythrina indica 'Picta'</i>	花葉刺桐	100	4.9	2.0	F	F	L	No	Fell	a, b, c	Multi-attachment at a point
KT212	<i>Erythrina indica 'Picta'</i>	花葉刺桐	120	6.0	1.5	F	F	L	No	Fell	a, b, c	Codominant stems; pruned wounds
KT214	<i>Erythrina indica 'Picta'</i>	花葉刺桐	110	6.2	1.5	F	F	L	No	Fell	a, b, c	Pruned wounds
KT216	<i>Erythrina indica 'Picta'</i>	花葉刺桐	140	7.0	2.0	F	P	L	No	Fell	a, b, c, d	Leaning; exposed roots
KT218	<i>Erythrina indica 'Picta'</i>	花葉刺桐	170	7.0	3.0	F	F	L	No	Fell	a, b, c	Girdling root
KT219	<i>Erythrina indica 'Picta'</i>	花葉刺桐	180	7.0	3.0	F	F	L	No	Fell	a, b, c	-
KT220	<i>Erythrina indica 'Picta'</i>	花葉刺桐	180	7.2	3.3	F	F	L	No	Fell	a, b, c	-
KT221	<i>Erythrina indica 'Picta'</i>	花葉刺桐	210	7.2	3.3	F	F	L	No	Fell	a, b, c	Epicormic growth
KT222	<i>Erythrina indica 'Picta'</i>	花葉刺桐	210	7.2	4.4	F	F	L	No	Fell	a, b, c	Epicormic growth
KT223	<i>Erythrina indica 'Picta'</i>	花葉刺桐	190	7.5	3.0	F	F	L	No	Fell	a, b, c	Epicormic growth
KT224	<i>Erythrina indica 'Picta'</i>	花葉刺桐	160	7.3	2.0	F	F	L	No	Fell	a, b, c	Epicormic growth
KT225	<i>Pterocarpus indicus</i>	紫檀	130	5.0	3.5	F	P	L	No	Fell	a, b, c, d	Unbalanced canopy; codominant stems
KT227	<i>Ficus microcarpa</i>	細葉榕	300	6.4	4.7	F	F	L	No	Fell	a, b, c, e	In close proximity to undersized trees Ficus elastica and Terminalia catappa; growing in restrictive planter



Alternative Ground Decontamination Works at the Proposed Kennedy Town Comprehensive Development Area Site  
Environmental Impact Assessment Report



Tree No.	Botanical Name	Chinese Name	DBH* (mm)	Height (m)	Crown Spread (m)	Health Condition (P/F/G)	Tree Form (P/F/G)	Amenity Value (L/M/H)	Suitability for Transplant	Proposed Treatment	Justification**	Remarks
KT228	<i>Ficus microcarpa</i>	細葉榕	400	5.3	4.3	F	F	M	No	Fell	a, b, c, e	Growing in limited substrate, embedding boundary wall
KT229	<i>Ficus microcarpa</i>	細葉榕	400	6.1	5.2	F	F	M	No	Fell	a, b, c, e	Growing in limited substrate, embedding boundary wall; in conflict with temporary structure
KT230	<i>Celtis sinensis</i>	朴樹	330	7.0	11.0	F	F	L	No	Fell	a, b, c, e	Growing in limited space, root collar covered by concrete; embedding a metal at trunk base, a large wound on trunk observed
KT231	<i>Morus alba</i>	桑	220	7.3	7.1	F	F	L	No	Fell	a, b, c, e	Slightly leaning, a hanger observed, stock piling around
KT232	<i>Ficus benjamina</i>	垂葉榕	837	9.0	16.0	F	F	M	No	Fell	a, b, c, e, f	Growing across and embedding fencing, growing in limited substrate
KT233	<i>Aleurites moluccana</i>	石栗	210	7.2	3.0	F	P	L	No	Fell	a, b, c, d, e	Unbalanced canopy, trunk base growing in restrictive space
KT234	<i>Macaranga tanarius</i>	血桐	120	4.0	4.0	F	P	L	No	Fell	a, b, c, d, e	Growing close to planter wall and trunk base in limited space, leaning, wounds on trunk, suckers, unbalanced canopy, trunk penetrating and embedding fencing
KT235	<i>Ficus microcarpa</i>	細葉榕	400	10.0	5.0	F	P	L	No	Fell	a, b, c, d, e	Growing in narrow planter, embedding metal framework, sparse canopy, unbalanced canopy; leaning
KT236	<i>Carica papaya</i>	番木瓜	150	6.4	2.0	F	F	L	No	Fell	a, b, c, e	Growing close to planter wall
KT237	<i>Ficus microcarpa</i>	細葉榕	600	7.7	10.2	F	F	M	No	Fell	a, b, c, e, f	Embedding fencing, planter wall and a wood strip, a large trunk lopped



Alternative Ground Decontamination Works at the Proposed Kennedy Town Comprehensive Development Area Site  
Environmental Impact Assessment Report



Tree No.	Botanical Name	Chinese Name	DBH* (mm)	Height (m)	Crown Spread (m)	Health Condition (P/F/G)	Tree Form (P/F/G)	Amenity Value (L/M/H)	Suitability for Transplant	Proposed Treatment	Justification**	Remarks
KT238	<i>Morus alba</i>	桑	100	1.0	0.1	P	P	L	No	Fell	a, b, c, d, f	Topped; no canopy, except a few sprouting leaves
KT239	<i>Michelia x alba</i>	白蘭	200	9.0	5.0	F	P	L	No	Fell	a, b, c, d, e	Growing in small planter; crooked trunk; watersprouts on trunk, wounds on trunk base; in conflict with planter wall and nearby structure; girdled by wire around trunk base
KT240	<i>Celtis sinensis</i>	朴樹	510	8.0	10.0	F	F	M	No	Fell	a, b, c, e	Growing in limited space; root collar covered by concrete; branches embedding foreign matters; twigs die-back
KT241	<i>Bombax ceiba</i>	木棉	100	5.5	3.2	F	P	L	No	Fell	a, b, c, d, f	Growing in limited substrate; in close proximity of an undersized tree; unbalanced canopy
KT242	<i>Ficus subpisocarpa</i>	筆管榕	110	5.2	2.1	F	P	L	No	Fell	a, b, c, d, e	Growing across and embedding fencing, topped; vigorous epicormic growth

Note: \* DBH = Diameter at Breast Height

\*\*Justification for tree felling:

- The tree is in conflict with the proposed decontamination works.
- Transplantation is not advisable because the rootball may contain contaminated soil.
- The tree is rated low survival rate after transplantation or/and low amenity value.
- The tree is rated poor health or/and poor form which has a low chance of recovering to its normal form.
- The tree is in close proximity of hard structure/utilities making preparation of reasonable sized rootball impractical.
- The tree grows in shallow soil bed resulting in estimated low survival rate.





Notes

Key to symbols

PROJECT SITE BOUNDARY

TREE TO BE FELLED

Reference drawings

PI	APR 13	MING	FIRST ISSUE	PK	AFK
Rev	Date	Drawn	Description	Ch'kd	App'd

Mott MacDonald

20/F Two Landmark East  
100 How Ming Street  
Kwun Tong, Kowloon  
Hong Kong  
T +852 2828 5757  
F +852 2827 1623  
W www.mottmac.com.hk

Client

CEDD

CIVIL ENGINEERING  
AND DEVELOPMENT  
DEPARTMENT

Project

ALTERNATIVE GROUND DECONTAMINATION  
WORKS AT THE PROPOSED KENNEDY  
TOWN COMPREHENSIVE DEVELOPMENT  
AREA SITE

Title

TREE SURVEY PLAN -  
KEY PLAN

Designed	PK	Eng check	SMF
Drawn	MING	Coordination	SMF
Dwg check	PK	Approved	AFK
Scale at A1	Status	Rev	P1

Drawing Number

FIGURE A11.1





Notes

Key to symbols

— PROJECT SITE BOUNDARY

○ TREE TO BE FELLED

Reference drawings

PI	APR 13	MING	FIRST ISSUE	PK	AFK
Rev	Date	Drawn	Description	Ch'kd	App'd

20/F Two Landmark East  
100 How Ming Street  
Kwun Tong, Kowloon  
Hong Kong  
T +852 2828 8757  
F +852 2827 1623  
W www.mottmac.com.hk

Client

CIVIL ENGINEERING  
AND DEVELOPMENT  
DEPARTMENT

Project

ALTERNATIVE GROUND DECONTAMINATION  
WORKS AT THE PROPOSED KENNEDY  
TOWN COMPREHENSIVE DEVELOPMENT  
AREA SITE

Title

TREE SURVEY PLAN  
(SHEET 1 OF 2)

Designed	PK	Eng check	SMF
Drawn	MING	Coordination	SMF
Dwg check	PK	Approved	AFK
Scale at A1	Status	Rev	P1

1:250 PRE

Drawing Number

FIGURE A11.1a





Notes

Key to symbols

PROJECT SITE BOUNDARY

TREE TO BE FELLED

Reference drawings

P1	APR 13	MING	FIRST ISSUE	PK	AFK
Rev	Date	Drawn	Description	Ch'kd	App'd

20/F Two Landmark East  
100 How Ming Street  
Kowloon  
Hong Kong  
T +852 2828 5757  
F +852 2827 1623  
W www.mottmac.com.hk

Client

CIVIL ENGINEERING  
AND DEVELOPMENT  
DEPARTMENT

Project

ALTERNATIVE GROUND DECONTAMINATION  
WORKS AT THE PROPOSED KENNEDY  
TOWN COMPREHENSIVE DEVELOPMENT  
AREA SITE

Title

TREE SURVEY PLAN  
(SHEET 2 OF 2)

Designed	PK	Eng check	SMF
Drawn	MING	Coordination	SMF
Dwg check	PK	Approved	AFK
Scale at A1	1:250	Status	PRE
Drawing Number		Rev	P1

FIGURE A11.1b



(Extracted from MPC Paper No. 1/16)

**Summary of the Conceptual Layout and Themes for the Harbourfront for the Western Part of Kennedy Town**

1. The Land Use Review on the Western Part of Kennedy Town aims to provide a broad land use framework as a basis for proposing zoning amendments to the Kennedy Town and Mount Davis Outline Zoning Plan to the Town Planning Board for consideration. Regarding the waterfront area, taking into account the planning and design intention to create a vibrant, attractive and accessible waterfront for the enjoyment of the public, as well as the comments raised by the Task Force on the Harbourfront Developments on Hong Kong Island of the Harbourfront Commission, a design concept (**Plans 1 to 7**) is prepared to illustrate how the planning and design intent of that area could be realised. This could serve as an urban design framework to provide further guidance to the project proponents to develop their individual schemes upon implementation.

2. The waterfront area could be sub-divided into three main portions and their design concepts are specified below:

3. **Area A – Waterfront Promenade** (Sites 1a, 1b and 2)

- primarily intended for recreational and leisure purposes. Small-scale commercial uses in support of the planning intention would be permitted
- under government ownership
- sub-divided into the pier portion and the park portion

**Pier Portion (Plan 2)**

- pier function retained and revived for marine access of small boats
- small scale commercial uses in the form of low-rise (one storey) structure for food and beverage in the western end only in order to allow better access and visual permeability to the harbour in the east
- on top of the structure, a viewing deck could be provided for public enjoyment of harbour view

**Park Portion (Plan 3)**

- primarily for leisure activities in a park setting e.g. jogging, family outing, kids' play area, etc.
- sites for events/weekend markets to add vibrancy and diversity of the waterfront area with small scale commercial uses in the form of

- low-rise (one storey) structure for food and beverage
- landscaping and greening

- the waterfront promenade could be connected with the inland by a footbridge between the viewing deck and the private residential development cum public transport terminus, public toilet and other Government, institution or community facilities

4. **Area B – Leisure and Tourism** (Sites 4a and 4b)

- primarily for leisure and tourism-related uses. Commercial activities in support of the planning intention would be permitted
- under private ownership and currently occupied by two industrial buildings on the landward site
- Sub-divided into the pier portion and warehouse portion

**Pier Portion (Plan 4)**

- pier function retained for marine access, particularly for cruises and yachts
- small structures of two storeys for alfresco dining
- ad hoc events/celebrations could be held on pier

**Warehouse Portion (Plan 5)**

- in view of its marine access and waterfront location, opportunity may be taken to convert the area into leisure and tourism-related uses, e.g. boat club
- upon redevelopment, owner will be required to provide a waterfront promenade connecting Areas A and C

5. **Area C – Sports and Recreation** (Site 5)

- the existing Kennedy Town Temporary Recreation Ground (**Plan 6**)
- a piece of government land currently under the management of Leisure and Cultural Services Department for active recreational purposes
- to be retained as permanent open space for active recreational/sports use

6. Efforts are also made to enhance the connectivity and accessibility of the waterfront area through the following measures, subject to detailed design (**Plan 7**):

- at the eastern end of the Review area, the western pavement along Cadogan

Street leading to the waterfront to be widened and crossings on Cadogan Street to be improved to facilitate access of pedestrians from the developed areas to the east and enhance the pedestrian environment;

- a set of footbridges to connect the Ka Wai Man Road area to the south through the proposed private housing development (Site 3a) with the viewing deck and waterfront area direct;
- to the west of the footbridges, an at-grade pedestrian crossing at the junction of Victoria Road and Sai Ning Street to connect the waterfront area through the pavement along the western side of the proposed primary school;
- to the further west, a footbridge to connect the proposed public housing site (Site 9) in the hinterland where the major population in the western Kennedy Town is located and the proposed open space at Site 7a. An at-grade pedestrian crossing could be provided at Sai Ning Street to facilitate onward pedestrian accessibility to the waterfront;
- at the western end, an existing at-grade pedestrian connection via Victoria Road and staircases to connect the proposed public housing site (Site 9) to the waterfront;
- there are 2 existing and 1 proposed at-grade crossings connecting the waterfront area to the developed area to the east; and
- within the waterfront area, a continuous waterfront promenade is proposed from the eastern to western ends, i.e. from Cadogan Street all the way to the Kennedy Town Temporary Recreation Ground (Area C) to link up the new open space network for public enjoyment.

## 7. Attachments

<b>Plan 1</b>	Conceptual Layout and Waterfront Themes
<b>Plan 2</b>	Area A – Waterfront Promenade (Pier Portion)
<b>Plan 3</b>	Area A – Waterfront Promenade (Park Portion)
<b>Plan 4</b>	Area B – Leisure and Tourism (Pier Portion)
<b>Plan 5</b>	Area B – Leisure and Tourism (Warehouse Portion)
<b>Plan 6</b>	Area C – Sports and Recreation
<b>Plan 7</b>	Connectivity and Accessibility to Waterfront Area





**B區 - 休閒及旅遊**  
**AREA B - LEISURE AND TOURISM**

- 休閒及旅遊相關用途和商業配套設施  
Leisure and tourism-related uses with supporting commercial use
- 私人土地 Private land

**A區 - 海濱長廊**  
**AREA A - WATERFRONT PROMENADE**

- 康樂及休閒用途和小型的商業配套設施  
Recreation and leisure purpose with small-scale supporting commercial use
- 政府土地 Government land

**C區 - 體育及康樂**  
**AREA C - SPORTS AND RECREATION**

- 動態康樂/體育用途 Active recreational / sports use
- 政府土地 Government land

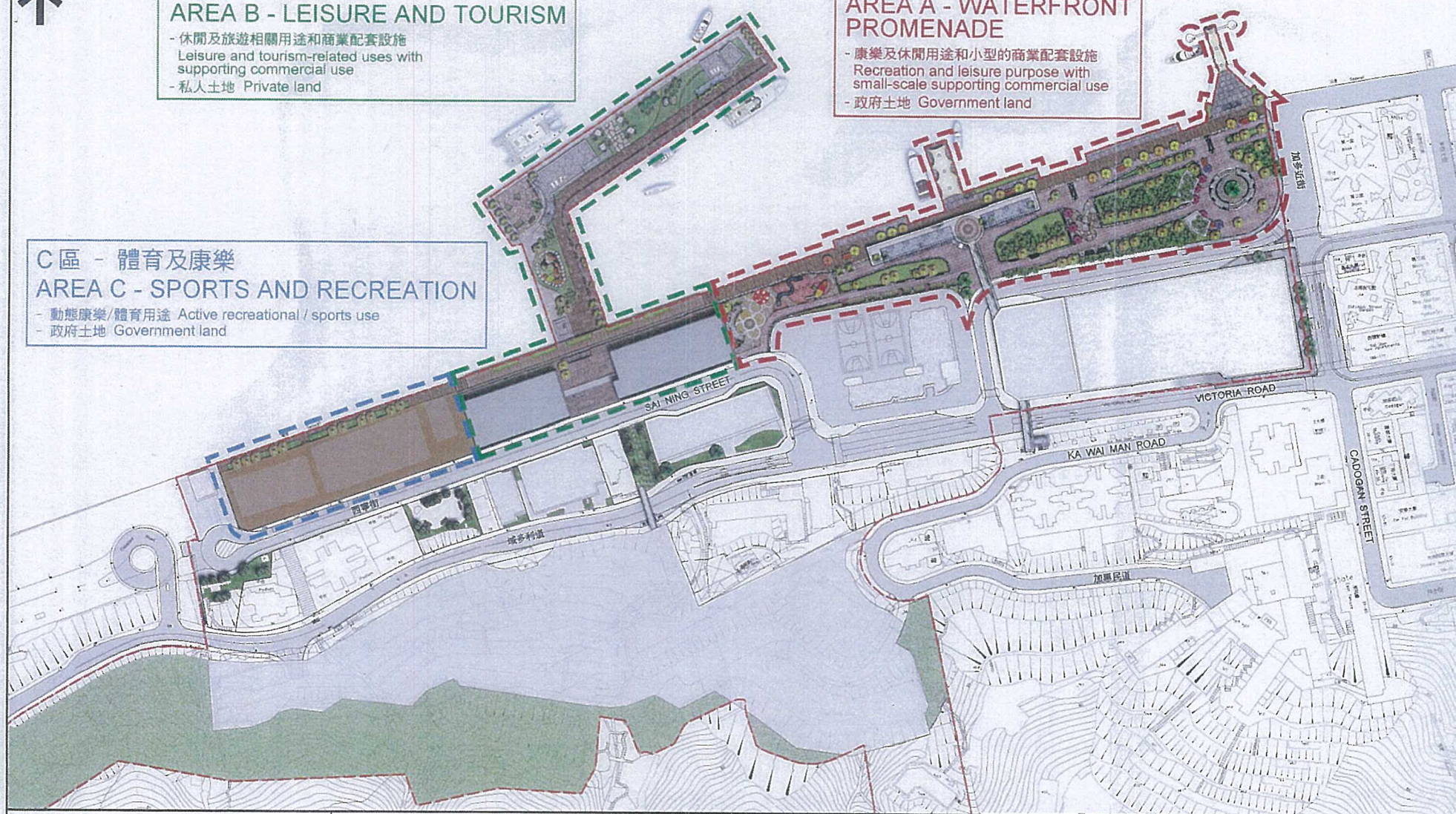

本摘要圖於2015年12月11日製備  
EXTRACT PLAN PREPARED ON 11.12.2015

**堅尼地城西部土地用途檢討**  
**LAND USE REVIEW ON THE WESTERN PART OF KENNEDY TOWN**

經修訂的土地用途檢討方案 - 規劃概念及海濱主題  
REVISED LAND USE PROPOSAL -  
CONCEPTUAL LAYOUT AND WATERFRONT THEMES

SCALE 1:2 000 比例尺  
METRES 40 0 40 80 120 160 METRES

規劃署  
PLANNING DEPARTMENT



參考編號  
REFERENCE No.  
M/H/15/63

PLAN  
1





# A區 - 海濱長廊 (碼頭部分) AREA A - WATERFRONT PROMENADE (PIER PORTION)



## 堅尼地城西部土地用途檢討 LAND USE REVIEW ON THE WESTERN PART OF KENNEDY TOWN

經修訂的土地用途檢討方案 - 規劃概念 (A區 - 海濱長廊 (碼頭部分))  
REVISED LAND USE PROPOSAL - CONCEPTUAL LAYOUT  
(AREA A - WATERFRONT PROMENADE (PIER PORTION))

SCALE 1 : 1 500 比例尺  
米 20 0 20 40 60 米  
METRES

本摘要圖於2015年12月11日擬備  
EXTRACT PLAN PREPARED ON 11.12.2015

規劃署  
PLANNING  
DEPARTMENT



參考編號  
REFERENCE No.  
M/H1/15/63

圖 PLAN  
2





A區 - 海濱長廊 (公園部分)  
AREA A - WATERFRONT PROMENADE  
(PARK PORTION)

公園及活動/假日市場  
PARK AND EVENTS/  
WEEKEND MARKETS



兒童遊樂區  
KIDS' PLAY AREA

可能建設的  
行人天橋通往觀景台  
POSSIBLE FOOTBRIDGE  
LEADING TO THE  
VIEWING DECK

低矮構築物用作餐飲用途  
LOW-RISE STRUCTURE  
FOR FOOD AND BEVERAGE

私人住宅  
PRIVATE RESIDENTIAL

園景休憩區/緩跑徑/家庭郊遊區  
LANDSCAPED SITTING AREA/  
JOGGING TRAIL / FAMILY OUTING AREA

小學  
PRIMARY  
SCHOOL

西寧街  
SAI-NING STREET

加多近街  
CADOGAN STREET

VICTORIA ROAD

域多利道

堅尼地城西部土地用途檢討

LAND USE REVIEW ON THE WESTERN PART OF KENNEDY TOWN

經修訂的土地用途檢討方案 - 規劃概念 (A區 - 海濱長廊 (公園部分))  
REVISED LAND USE PROPOSAL - CONCEPTUAL LAYOUT  
(AREA A - WATERFRONT PROMENADE (PARK PORTION))

本摘要圖於2015年12月11日擬備  
EXTRACT PLAN PREPARED ON 11.12.2015

SCALE 1:1 500 比例尺  
米 20 0 20 40 60 米  
METRES

規劃署  
PLANNING  
DEPARTMENT



參考編號  
REFERENCE No.  
M/H1/15/63

圖 PLAN  
3





**B 區 - 休閒及旅遊 (碼頭部分)**  
**AREA B - LEISURE AND TOURISM**  
**(PIER PORTION)**

碼頭維持作海事用途  
 PIER FUNCTION RETAINED  
 FOR MARINE USE

(A)  
 低矮構築物用作露天餐飲用途  
 LOW-RISE STRUCTURE  
 FOR ALFRESCO DINING

西寧街  
 SAI NING STREET

小學  
 PRIMARY  
 SCHOOL



本摘要圖於2015年12月11日擬備  
 EXTRACT PLAN PREPARED ON 11.12.2015

堅尼地城西部土地用途檢討  
LAND USE REVIEW ON THE WESTERN PART OF KENNEDY TOWN

經修訂的土地用途檢討方案 - 規劃概念 (B區 - 休閒及旅遊 (碼頭部分))  
 REVISED LAND USE PROPOSAL - CONCEPTUAL LAYOUT  
 (AREA B - LEISURE AND TOURISM (PIER PORTION))

SCALE 1 : 1 500 比例尺  
 米 20 0 20 40 60 米  
 METRES

規劃署  
 PLANNING  
 DEPARTMENT



參考編號  
 REFERENCE No.  
 M/H1/15/63

圖 PLAN  
 4



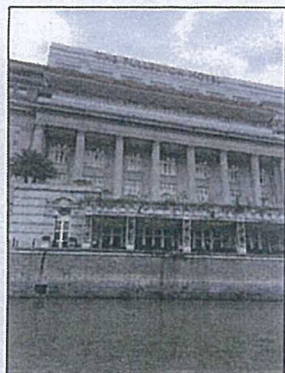

B區 - 休閒及旅遊 (貨倉部分)  
AREA B - LEISURE AND TOURISM  
(WAREHOUSE PORTION)

海濱連接通道  
CONTINUOUS  
WATERFRONT LINKAGE

海水抽水站  
SALT WATER  
PUMPING  
STATION

堅尼地城臨時遊樂場  
KENNEDY TOWN  
TEMPORARY RECREATION GROUND

西寧街

SAI NING STREET

私人住宅  
PRIVATE RESIDENTIAL SITE

私人住宅  
PRIVATE RESIDENTIAL SITES

VICTORIA ROAD

域多利道

公營房屋  
PUBLIC HOUSING

小學  
PRIMARY  
SCHOOL

堅尼地城西部土地用途檢討

LAND USE REVIEW ON THE WESTERN PART OF KENNEDY TOWN

經修訂的土地用途檢討方案 - 規劃概念 (B區 - 休閒及旅遊 (貨倉部分))  
REVISED LAND USE PROPOSAL - CONCEPTUAL LAYOUT  
(AREA B - LEISURE AND TOURISM (WAREHOUSE PORTION))

SCALE 1:1500 比例尺  
米 20 0 20 40 60 米  
METRES

本摘要圖於2015年12月11日擬備  
EXTRACT PLAN PREPARED ON 11.12.2015

規劃署  
PLANNING  
DEPARTMENT



參考編號  
REFERENCE No.  
M/H1/15/63

圖 PLAN  
5



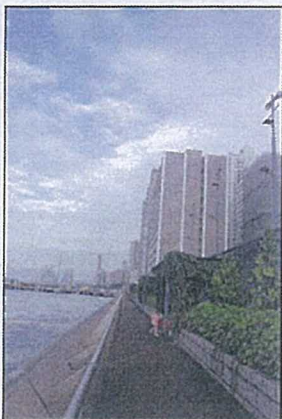
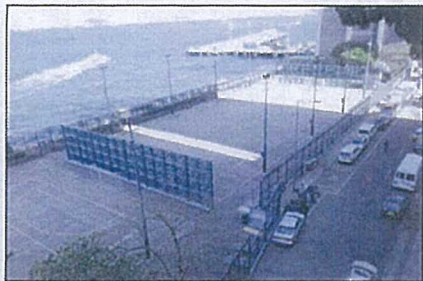

## C 區 - 體育及康樂 AREA C - SPORTS AND RECREATION

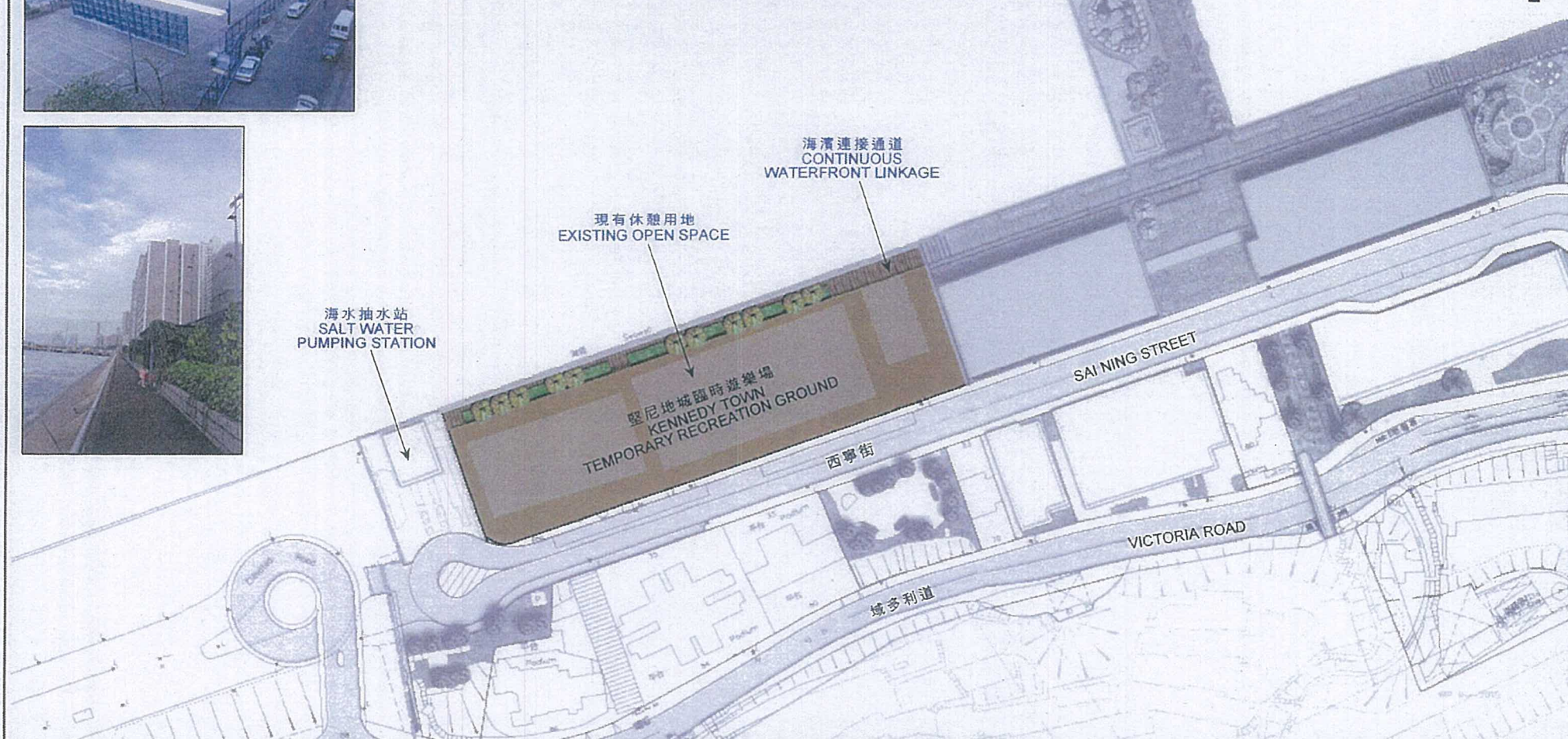

本摘要圖於2015年12月11日擬備  
EXTRACT PLAN PREPARED ON 11.12.2015

### 堅尼地城西部土地用途檢討 LAND USE REVIEW ON THE WESTERN PART OF KENNEDY TOWN

經修訂的土地用途檢討方案 - 規劃概念 (C區 - 體育及康樂)  
REVISED LAND USE PROPOSAL - CONCEPTUAL LAYOUT  
(AREA C - SPORTS AND RECREATION)

SCALE 1:1 500 比例尺  
米 20 0 20 40 60 米  
METRES

規劃署  
PLANNING  
DEPARTMENT



參考編號  
REFERENCE No.  
M/H1/15/63

圖 PLAN  
6





A區 - 海濱長廊  
AREA A - WATERFRONT PROMENADE

B區 - 休閒及旅遊  
AREA B - LEISURE AND TOURISM

C區 - 體育及康樂  
AREA C - SPORTS AND RECREATION

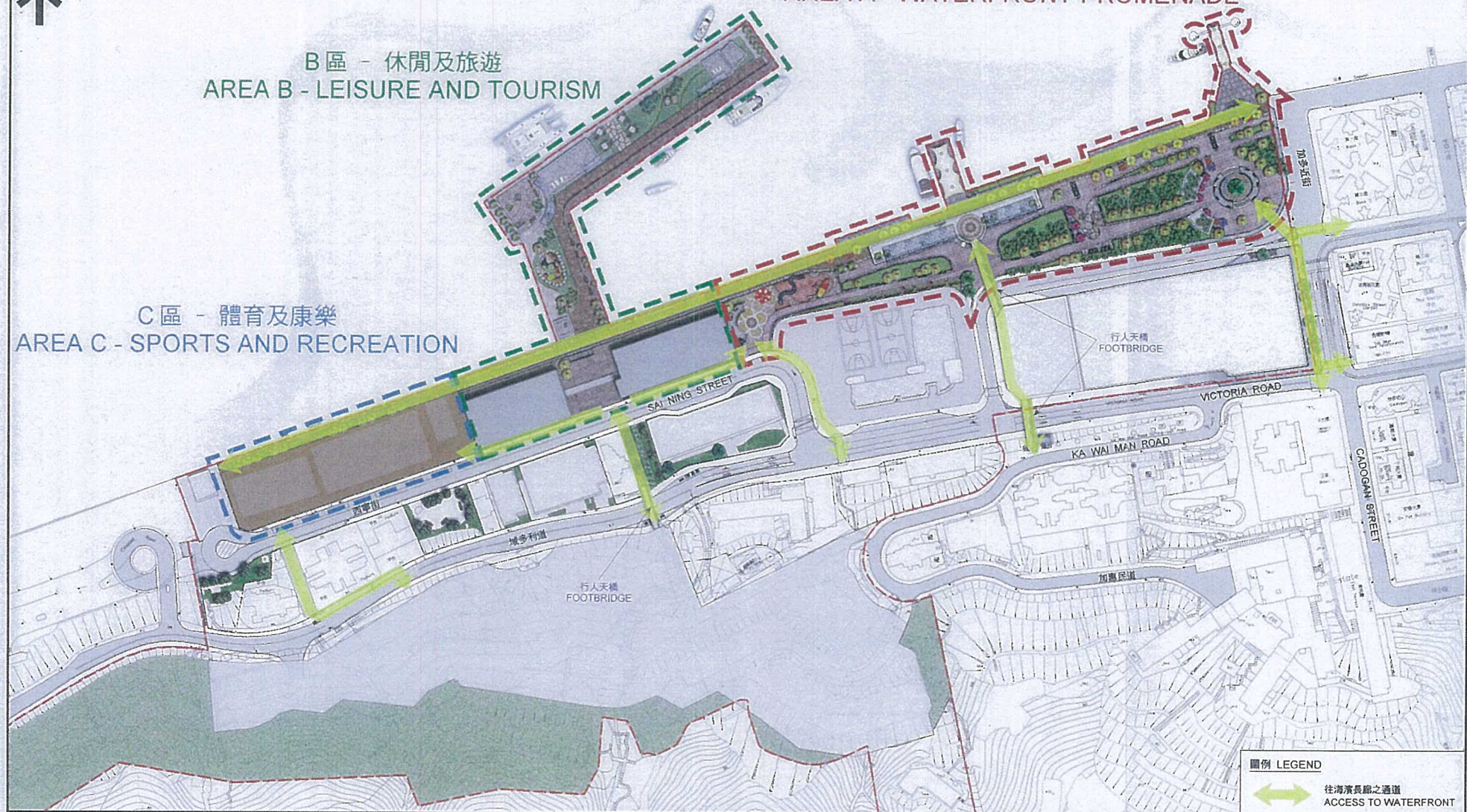

圖例 LEGEND

往海濱長廊之通道  
ACCESS TO WATERFRONT

堅尼地城西部土地用途檢討  
LAND USE REVIEW ON THE WESTERN PART OF KENNEDY TOWN

經修訂的土地用途檢討方案 - 往海濱長廊之連接及可達性  
REVISED LAND USE PROPOSAL - CONNECTIVITY AND ACCESSIBILITY TO WATERFRONT AREA

SCALE 1:2000 比例尺  
METRES 40 0 40 80 120 160 METRES

規劃署  
PLANNING DEPARTMENT



參考編號  
REFERENCE No.  
MH/15/63

圖 PLAN  
7

本圖製圖於2015年12月11日發售  
EXTRACT PLAN PREPARED ON 11.12.2015



**List of Representatives in respect of  
Draft Kennedy Town & Mount Davis Outline Zoning Plan No. S/H1/20**

Rep. No. (TPB/R/S /H1/20-	Name of 'Representer'
1	Li Yuen Kan
2	葉秀貞
3	施美嬌
4	吳柏楊
5	許懷龍
6	李葉珍
7	李耀明
8	李國照
9	王丹丹
10	戴翠萍
11	陳柳
12	戴鳳萍
13	Ko Moon Chin Tommy
14	盧文健
15	鄧銘
16	章勤
17	周維春
18	王端仙
19	陳尊義
20	梁俊勇

Rep. No. (TPB/R/S /H1/20-	Name of 'Representer'
21	何錦球
22	西環邨互鄰舍
23	殷欣
24	譚鉅生
25	陳應寬
26	歐沛霞
27	曾媛群
28	Chan Mei Ling
29	鍾德龍
30	梁秀英
31	龍超芬
32	何德強
33	崔美芳
34	陳麗娟
35	代勤會
36	陳捷朗
37	馮炎垣
38	Leung Ka Man Jennifer
39	Chung Yuet Sheung
40	陳九

Rep. No. (TPB/R/S /H1/20-	Name of 'Representer'
41	朱興
42	Ng Lai Wa
43	Kwan Yee Ha
44	潘濃頌 (Poon Lung Chung)
45	Ho Mei Sheung
46	陳雪儀
47	馮嘉毅
48	元瑞綿
49	張錦芬
50	Chan Chun Wai
51	商品晶
52	馬玲蓉
53	蔡振國
54	陳麗卿
55	Choi Kwok Hing
56	關綺文
57	Choi Yat Lung
58	龍吐球
59	Ma Chun Hay
60	Ng Shui Kuen

Rep. No. (TPB/R/S /H1/20-	Name of 'Representer'
61	林楚彬
62	Chai Yat Ching
63	溫耀明
64	何源成
65	Woo Sau Lan
66	區愛英
67	關冠亮
68	馮婉愉
69	陳玉蓮
70	Fung Yuen Yee
71	馮娥君
72	鄧素連
73	許振成
74	Choi Pui Nam
75	陳伯令
76	黃稼梅
77	黃慧卿
78	Chan Wai Lam
79	葉合歡 (Yip Hop Fun)
80	譚錫權

Rep. No. (TPB/R/S /H1/20-	Name of 'Representer'
81	黃國偉
82	Chan Yu
83	張家純
84	Chan Ho Lam
85	陳梓敏
86	Yuen Chi Wing
87	梁巨源
88	陳景馨
89	葉運興
90	區伏好
91	梅揚名
92	鄭建邦
93	潘灶嬌
94	劉良友
95	陳木蘭
96	Tsang Man Wa
97	Fung Lai Wa
98	馮華枝
99	Tang Heung Hoi
100	Lai Yuk Yu (黎玉如)

Rep. No. (TPB/R/S /H1/20-	Name of 'Representer'
101	Tso Ho Siu Ying
102	林月嬌
103	關冠昇
104	關日開
105	胡耀富
106	陳雅玲
107	Lau Ming Yuen
108	顏錦嫻
109	魏基茂
110	趙明珠
111	黃月娥
112	蔡婉儀
113	Chan Yin Ping
114	王楓
115	Kwong Kan Shing
116	李德建
117	衛轉南
118	趙耀權
119	孫文秀
120	周靜

Rep. No. (TPB/R/S /H1/20-	Name of 'Representer'
121	梁燕嬌
122	譚玉英
123	Chan Wing Fai
124	梁炳江
125	胡娟
126	張加玉
127	劉木仙
128	江雅丹
129	徐華英
130	許妃二
131	吳金枝
132	吳柏揚
133	甘月蘭
134	林愛玉
135	胡玲
136	邱白妹
137	李美雁
138	Ha Kwok Wah
139	Wan Siu Kin
140	徐曼詩

Rep. No. (TPB/R/S /H1/20-	Name of 'Representer'
141	社區大使隊
142	守護堅城關注組
143	西環體育會
144	招商局倉碼運輸有限公司 China Merchants Godown, Wharf & Transportation Company Limited
145	Solomon Fong
146	陳淑莊 (公民黨) (現屆立法會議員) Tanya Chan (Civic Party) (current term Legislative Council Member)
147	陳家洛 (上屆立法會議員) Chan Ka Lok (last term Legislative Council Member)
148	陳浩濂 (中西區區議員) Joseph Chan (Central & Western District Council Member)
149	城西關注組 Sai Wan Concern

Rep. No. (TPB/R/S /H1/20-	Name of 'Representer'
150	守護「加園」聯盟 Alliance for Protecting Cadogan Park
151	羅冠聰 (香港眾志) (現屆立法會議員) Law Kwun Chung (Demosistō ) (current term Legislative Council Member)
152	Nikola Kemper
153	Wendy Yeung
154	Alex So
155	Leung Yee Man
156	Cheung Charlton
157	Terence Lo
158	Suki Ng
159	Yiu Sau Fong
160	Mr. Leung
161	冼卓嵐 Sin Cheuk Nam
162	Sindy Cheung
163	Cheung Kai Yin



Rep. No. (TPB/R/S /H1/20-	Name of 'Representer'
164	Lui Ka Lai
165	Chan Mui Fong
166	Iris Kwok
167	Cheng Mui Chiu
168	游美寶
169	Sunny Lau
170	Chan Gi On Grace
171	Lau Shun Wah Maggie
172	Elsa
173	王澄烽
174	Yip Hiu Fai
175	莫冠祺 (Ben Mok)
176	Cheng Wing Kin
177	王啟超
178	Ma Lai Ying
179	Wong Kin Ching
180	黎思鉅 (Lai Sze Kui Ken)
181	Lai Kit Ling
182	Tang Ping Gladys
183	Tsoi Shing

Rep. No. (TPB/R/S /H1/20-	Name of 'Representer'
184	Lo Marcus Peter
185	吳凱婷
186	Ng Wing Chi
187	鄭榮業
188	何玉英
189	施麗琮
190	Kanthlen Yu
191	Ringo Lai
192	Wong Hoi Ying
193	姓名不詳 Name Illegible
194	譚耀棠
195	Angel Chow
196	駱肇峯
197	楊玉畋
198	Irene Lo
199	周小姐
200	Lo Chun Kin
201	Lo Tse Ching
202	李琛怡
203	Joanna Chung

Rep. No. (TPB/R/S /H1/20-	Name of 'Representer'
204	陳炳煥
205	Man Yui Ki
206	周耀良
207	Joanna Chan
208	姓名不詳 Name Illegible
209	林俊彥
210	Mak Hin Mei
211	Chong Bo Chung
212	Kelvin Wong
213	劉紫晴
214	容靜雯
215	Dicky Wu
216	張香群
217	林俊明
218	Yeung Sau Mei
219	Chow Chi Wai
220	余國章
221	杜可風
222	關展峰
223	黃可仁

Rep. No. (TPB/R/S /H1/20-	Name of 'Representer'
224	吳道義
225	Alan Wun
226	Ben
227	Lee Wai King
228	Wu Lok Yee
229	Wong Lok Yee
230	駱映淘
231	王小清
232	陳金水
233	雷永祥
234	馮少華
235	楊卓娜
236	蘇善楷
237	Ms. Lui
238	Tam Hoi Ching
239	King Lee
240	Wan Sin Yee
241	梁家軒
242	鄧鳳琼
243	馬健森

Rep. No. (TPB/R/S /H1/20-	Name of 'Representer'
244	姓名不詳 Name Illegible
245	姓名不詳 Name Illegible
246	周漢波
247	姓名不詳 Name Illegible
248	姓名不詳 Name Illegible
249	姓名不詳 Name Illegible
250	鐘宛愉
251	Katie Tung
252	Kam
253	姓名不詳 Name Illegible
254	姓名不詳 Name Illegible
255	姓名不詳 Name Illegible
256	姓名不詳 Name Illegible
257	姓名不詳 Name Illegible
258	姓名不詳 Name Illegible
259	姓名不詳 Name Illegible
260	姓名不詳 Name Illegible
261	姓名不詳 Name Illegible
262	姓名不詳 Name Illegible
263	姓名不詳 Name Illegible

Rep. No. (TPB/R/S /H1/20-	Name of 'Representer'
264	姓名不詳 Name Illegible
265	姓名不詳 Name Illegible
266	姓名不詳 Name Illegible
267	Louis Yan
268	姓名不詳 Name Illegible
269	姓名不詳 Name Illegible
270	姓名不詳 Name Illegible
271	姓名不詳 Name Illegible
272	姓名不詳 Name Illegible
273	姓名不詳 Name Illegible
274	潘俊宏
275	Elton Wu
276	賴偉明
277	陳美玲
278	黃泉發
279	Eddie Ng
280	Marcus Chan
281	Shirley Yau
282	姓名不詳 Name Illegible
283	Wu Mei Chun

Rep. No. (TPB/R/S /H1/20-	Name of 'Representer'
284	Samson Chan
285	翁漢威
286	姓名不詳 Name Illegible
287	余凱婷
288	Winky Chan
289	陳發濤
290	余文博 (Jacky Yu)
291	Ling Sau Wan
292	Cho Wai Yee
293	Angie So
294	Jerryl Cheung
295	姓名不詳 Name Illegible
296	馮劍興
297	姓名不詳 Name Illegible
298	姓名不詳 Name Illegible
299	蕭念祺
300	姓名不詳 Name Illegible
301	陳美華
302	鄭少瑜
303	張善衍

Rep. No. (TPB/R/S /H1/20-	Name of 'Representer'
304	劉金水
305	江悅翠
306	鄭淑琮
307	姓名不詳 Name Illegible
308	姓名不詳 Name Illegible
309	文福成
310	Ngai Lo Fung (Renee N.)
311	李文健
312	鄭嘉敏
313	李居里
314	李碧沁
315	李樂元
316	張浩軒
317	姓名不詳 Name Illegible
318	姓名不詳 Name Illegible
319	王子華
320	Jackson Wong
321	姓名不詳 Name Illegible
322	Lee Pui Yan
323	潘志豪 (Hugo Poon)

Rep. No. (TPB/R/S /H1/20-	Name of 'Representer'
324	張溢勤
325	Ng Hon Wing
326	林明玉
327	姓名不詳 Name Illegible
328	Grace
329	Michael Fuller
330	黃永
331	姓名不詳 Name Illegible
332	姓名不詳 Name Illegible
333	姓名不詳 Name Illegible
334	S.H. Chow
335	Benny Ng
336	Allan
337	邵維泰
338	姓名不詳 Name Illegible
339	方力坤
340	林蘭香
341	Wong Chung Lin
342	Lo Oi Ki
343	陳秀娟

Rep. No. (TPB/R/S /H1/20-	Name of 'Representer'
344	楊歡女
345	Sing Wai Ying
346	李欽源
347	葉格然
348	岑亞女
349	關沃昌
350	Tin To
351	Kum Chi Kuen
352	鄭惜卿
353	呂照改
354	黃楚華
355	周埠文
356	吳健成
357	Wong Sui Wan
358	Soo Hang Ping
359	Fung Ho Yee
360	Hon Kwan Wai
361	林凝青
362	Kum Chi Kin
363	黃智強 (Wong Che Keung)

Rep. No. (TPB/R/S /H1/20-	Name of 'Representer'
364	謝國強
365	Lai Nga Yee
366	Tan Shin Pang Arther
367	Cheung Yuen Mai
368	Lee Lap Hang
369	Lo Hoi Sze
370	Ng Wai Ho
371	Lee Suk Hay Flora
372	Li Ho Charles
373	Rick Leung
374	Tse Ka Ki Caryn
375	Tse Pui Lan
376	Wong Chi Ching Christina
377	姓名不詳 Name Illegible
378	Mak Sze Yan
379	張錦芬
380	Lai Kwan Fa
381	Yeung Fung Ling
382	Wu Siu Lai
383	Koon Chi Kwong

Rep. No. (TPB/R/S /H1/20-	Name of 'Representer'
384	Leung Mei Ki Maggie
385	Chan Kwan Man
386	Law Kwan Tsang
387	潘耀聲
388	Cheung Wai Valerie
389	Li Teng Tong Danies
390	Kwan Sze Lam
391	許國強
392	毛艷雄 (Mo Yim Hung)
393	Justin Leung
394	Lee Wun
395	姚佛銓
396	鄺儀姍
397	曾詠慈
398	Lim Tze Tyng
399	陳潔玲
400	鄭振鏗
401	郭敬賢
402	Chan Pik Shan
403	Leung Kwai Wan



Rep. No. (TPB/R/S /H1/20-	Name of 'Representer'
404	盧振華
405	胡基
406	Poon Choi Wai
407	馮北海
408	Yeung Ka Pun Bosco
409	Cheng Sau Chun
410	梁饒美雲
411	Emily Lau
412	Chan Hok Lai
413	Cheung Ting (張婷)
414	Chau Chi Shing
415	Li Chi San
416	Chan Siu Kei
417	Hertz Huie Hon Ting
418	Chui Bing Kong
419	Yiu Hau Ming
420	Choi Chan Hung
421	Nathan Wong
422	Kwok Yu Ho
423	Kwong Wan Ying

Rep. No. (TPB/R/S /H1/20-	Name of 'Representer'
424	袁笑英
425	戴秀華
426	陳頌康 (Chan Chung Hong)
427	Jonathan Wong (黃天朗)
428	Tai Sau Wa
429	劉耀輝
430	Tsang Po Ling
431	陳水欽
432	Chu Mei Yun
433	Carol Law
434	Wong Tsz Chung
435	Cheng Pong Ngok
436	Tinnie Chau
437	楊迦行
438	梁齊順
439	陳雪芳
440	Au Yeung Chi Kong
441	Cheuk Yau Lin
442	Wu Shing Choi
443	Yuen Ying Choi

Rep. No. (TPB/R/S /H1/20-	Name of 'Representer'
444	Lau Kar Pui (劉嘉珮)
445	Cheung Chun Wai Adrian
446	Ngai Fung Kum
447	Ho Shuk Kuen
448	陳昕彤
449	陳建希
450	陳淑貞
451	Tsang Hiu Laam
452	夏精澤
453	Ho Hon Kam
454	Kwok Sau Yin
455	Lam Fung Ching
456	Lui Wai King
457	Emily Lau
458	Desmond Wong
459	梁嘉熙
460	Fung Siu Man
461	盧彩英
462	Wan Suet Mui
463	Choi Yee Man

Rep. No. (TPB/R/S /H1/20-	Name of 'Representer'
464	Oscar Choi
465	Chiu Lai Hing
466	Bessy Chan
467	洪岳香
468	Yau Wai Mei
469	劉潔瑩
470	楊玲玲
471	Chan Yu Wai
472	Randy Chow
473	Raymond Chan
474	Yeung Shing Yue
475	莊明如
476	蕭湘如
477	Fung Ha Fai
478	Lau Kwok On
479	Helen Pang
480	Benjamin Tsui
481	Lao Ting Yup
482	Chan Wing Yee
483	Chan Suk In

Rep. No. (TPB/R/S /H1/20-	Name of 'Representer'
484	姓名不詳 Name Illegible
485	何麗珠
486	Kwong Mai Ling
487	Li Ngai Man
488	Chan Milan
489	Mok Wai Yee Maggie
490	黃麗芳
491	姓名不詳 Name Illegible
492	Lam Chi Keung
493	Zheng Jian Ping
494	Leung King Shin
495	Chang Hon Keung
496	Tse Yee Hung
497	Catherine Cheung
498	伍穎
499	Marn Yuen Kei
500	Sandy Chu
501	Wong Chi Yan
502	郭利梅
503	何百年

Rep. No. (TPB/R/S /H1/20-	Name of 'Representer'
504	吳有根
505	Tam Pui Yuk
506	Gwen Leung
507	黃鐘文
508	Pun Man Chi
509	Chan Tsz Yan
510	鍾昇澧 (Chung Sing Lai)
511	羅子軒
512	朱家希
513	Cheng Fung Ying
514	袁麗愛
515	葉智泉 (Yip Chi Chuen)
516	Yau Sau Wai
517	盧惠燕 (Lo Wai Yin)
518	Kwan Tsz Chun Sun
519	Choy Felicitas C
520	Wong Mi Fong Kathy
521	何德明
522	舒娟
523	Chan Ho Wai (陳浩偉)

Rep. No. (TPB/R/S /H1/20-	Name of 'Representer'
524	游淑儀
525	朱惠娟
526	陳旺波
527	Cheng Pui Yu
528	姓名不詳 Name Illegible
529	Matthew Kelly
530	Joyce Wu
531	Leung Hang
532	Leung Hue Fung Brian
533	Wong Ho Yin
534	Chan Siu Wai Louisa (陳小慧)
535	Chan Yu Ming (陳宇明)
536	陳名芬
537	Law Chung Ting James
538	Wu Wai Man Raymond
539	Tung Kai Man
540	Lam Cho Kwong
541	Li Yan Yan
542	何來 (Ho Loy)
543	黃永雄 (Wong Wing Hung)

Rep. No. (TPB/R/S /H1/20-	Name of 'Representer'
544	林浚羚
545	Ho Muk Kwan
546	Li Ka Lam
547	Dai Li Juan
548	陳月媛
549	羅萬成
550	Lui Tze Kwan
551	江新桂
552	So Ma Kam
553	Wong Man Shan
554	Chan Yiu Cheong
555	鄭壯希
556	Cheung Shuk Yi
557	周淑珍
558	Sum Siu Po
559	Ip Hing Cheung
560	曾錦祥 (Tsang Kam Cheung)
561	Ho Man Yu Joyce
562	Chan Chi Keung
563	潘濃頌

Rep. No. (TPB/R/S /H1/20-	Name of 'Representer'
564	陳志豪
565	Pang Oi Ting Brenda
566	Cheung Wai Man Raymond
567	Ng Mei Ling
568	謝曉亮
569	溫玉貞
570	Wai Hung Chan
571	Ho Kwai Yee
572	Wong Choi Wo Connie
573	Choi Wai Kuen
574	Wong Yat Tung Steven
575	Ho Ching Kai
576	Chan Sum Yin
577	何清
578	梁美娟
579	Butt Wai Che Grace
580	謝志敏
581	Chan Yuk Sim (陳玉嬋)
582	Wong Chan Lung
583	To Ming Klin

Rep. No. (TPB/R/S /H1/20-	Name of 'Representer'
584	Paddy Mak
585	Lo Yee Ki
586	Wong Mei Yin Louise
587	Mui Chung Yu
588	Kwan Ho Yin
589	Chan Justin
590	Chan Pui Ling
591	劉德明
592	Tracy Dedman
593	Liu Ho Ting
594	So Tsz Wa
595	Laarni Dela Cruz
596	Ailene Arraiz
597	伍錦新
598	Chan Suk Wai
599	Ham Yan Ki
600	鄭懷寧
601	Leung Yee Shan
602	劉偉德
603	Chan Sheung Chi Ellick

Rep. No. (TPB/R/S /H1/20-	Name of 'Representer'
604	Lam Tai Nui (林大女)
605	Chan Suk Hung Maggie
606	Cheung Pan
607	Tin Chi Wah
608	Chan Siu Ching
609	Lam Chun Hang
610	Cheng Siu Lun
611	T. W. Leung
612	Anita Lo
613	柯詠敏
614	Lo Kai Shing
615	Lau Hok Shing
616	張雨湄
617	Kwok Yan Ki
618	Lee Wing Suen Alice
619	Tam Yuet Lai Judith
620	Eric Tsui
621	Sun Yu Tong
622	Yau Kam Ting
623	桂宏勝

Rep. No. (TPB/R/S /H1/20-	Name of 'Representer'
624	陳美慧
625	Chan Pui Wah
626	Tsang Choi Sin
627	蔡雯宜
628	Chan Tai Yin Eugene
629	Chu Suk Yu
630	王鳳蓮
631	蕭衍培
632	Fung Chi Kong
633	林祐名
634	張瑞娟
635	Connie Cheng
636	Jonattan Edge
637	Marina Mentu
638	楊少雄
639	姓名不詳 Name Illegible
640	梁麗英
641	洪明周
642	Yung Chi Bong
643	孫靜娜



Rep. No. (TPB/R/S /H1/20-	Name of 'Representer'
644	Kwan Wing Hong
645	Lui Yuet Kwan
646	Cheng Chi Yan Joy
647	Samuel Pleituen
648	王鈿
649	K L Leung
650	Lee Chi Kwan
651	Lee Chi Hang
652	Chan Mei Mei May
653	Lee Kwok On
654	劉玉屏
655	李浣彤
656	Chick Wai Ha
657	Chick Kin Nin
658	蔡曉嫻
659	謝蕊碩
660	May Chung Mei Ying
661	Kwan Man Wai
662	Li Wong Wai Yi
663	Kwan King Wah (關景華)

Rep. No. (TPB/R/S /H1/20-	Name of 'Representer'
664	Lam Lai Fong
665	Fiona Pui Man Louey
666	陳琬琪
667	Theresa Cheuk
668	Chan Suk Lin
669	許瑞東
670	Chan Tin Wai Katherine
671	何安麗
672	Lam Kwok Keung
673	Lam Lai Fung
674	Leung Sai Man
675	Lam Mei Fung
676	Chan Kai Nin
677	馬羅菲 (Ma Law Fei)
678	Ng Wai Mei
679	Lee Hung Leung
680	Wang Dan
681	Andy Kan
682	許映金
683	姓名不詳 Name Illegible

Rep. No. (TPB/R/S /H1/20-	Name of 'Representer'
684	S Y Lai
685	張煒研
686	Tong Benny
687	Katie Lam
688	Yeung Wing Yim
689	余湯昌
690	Au Cheuk Hon
691	楊綺菊
692	梁羽玲
693	盧穎雅
694	楊為雄 (Yeung Wai Hung)
695	胡寶昌
696	潘凱茵
697	Lee Cheuk Bun
698	姚巧蓮
699	Wong Wai On
700	王慧韻
701	Ng Sin Lam
702	Chi Wing Hoi
703	Kwok Sin Ying Pamela

Rep. No. (TPB/R/S /H1/20-	Name of 'Representer'
704	Lau Chak Man
705	Cheung Kam Fook
706	Mo Kwan Wai
707	Ronald Lee
708	黎冠宇
709	Annie Ip
710	Ng Wai Man
711	James Graham Bodell
712	Ting Kai Yiu
713	Chan Yin Ling
714	Lam Wing Sze
715	Au Kam Man
716	Lee Yuk Kwong
717	翁偉立
718	盧袁亮
719	Cheung See Wai
720	陳發林
721	Chik Man Tung
722	Ho Suet Sum Chole
723	梁國強

Rep. No. (TPB/R/S /H1/20-	Name of 'Representer'
724	Andrew Wong K F
725	Nancy Chan
726	Tan Chi Wah
727	Wan Kit Ying
728	Lee Sheung Yuen
729	Lau So Wing
730	張麗良
731	馮悅儀
732	Chow Siu Hung
733	Ng Ling Fung (吳凌峰)
734	Lam King
735	李思禮
736	Chan Yuk Ha
737	Lau Hoi Ling
738	羅綺媚 (Law Yee Mei)
739	吳佩卿
740	胡彩鳳
741	Ko Sui Han and Ko Sui Har
742	Chin Po Fun
743	顧步清 (Koo Po Ching)

Rep. No. (TPB/R/S /H1/20-	Name of 'Representer'
744	Ting Kim Wing
745	Chen Kai Shing Tony (陳啓成)
746	袁海珊
747	梁國其 (Leung Kwok Kei)
748	任啓年
749	邱白妹
750	Leung Suk Wai
751	Lam Fung Lin
752	Chan Wing Yee
753	Lam Kai Tong
754	鄭皓文
755	Jeffrey Leong
756	李淑金
757	Kwok
758	Ng Fui Fung
759	李志成 (Lee Chi Shing)
760	Ng Mo Chung
761	Lo Suet Yee
762	Au Yeung Ching Yi
763	Kan Hung Kwong

Rep. No. (TPB/R/S /H1/20-	Name of 'Representer'
764	Lau Kam
765	陳玉才
766	陳匯卿
767	Grace Lee
768	蘇水期
769	鄭正廉
770	莫俊龍
771	陳偉材
772	Ho Yuen Shing
773	李廷釗
774	Pon Miu Ling
775	Chiu Chi Kan
776	Leung Yuk Kwai
777	Chong Yim Chi
778	Lawrence Law
779	Wong Carman
780	葉坪
781	李鳳儀
782	Lui Man Tung
783	黃柳英

Rep. No. (TPB/R/S /H1/20-	Name of 'Representer'
784	黃逸昭
785	鄭汝英
786	Tsang Chung Fai
787	Lo Shuk Yee Michelle
788	Yau Siu Fong
789	姓名不詳 Name Illgeible
790	Rebecca Cheung
791	單雪梅
792	吳錕林
793	Wong Miu Fan
794	Choy Pui Nam
795	Lee Jin Man
796	陳國深
797	鄭皓軒
798	Tam Siu Lim
799	Karyle To
800	呂志堅
801	黃之恩
802	胡玉蓮
803	Hon Wai Man

Rep. No. (TPB/R/S /H1/20-	Name of 'Representer'
804	Michael Cho Fai Leung
805	Patrick Chung
806	Nip Lok Kin
807	Lui Cher
808	朱日芹
809	劉金發
810	Wong Fung Heung
811	楊德存
812	Yiu Lai Na
813	姓名不詳 Name Illgeible
814	Tang Wan Mei
815	Chui Nicholas
816	伍旋卓 (Ng Suen Cheuk)
817	Leung Ho Man
818	Chen Wei Chen (陳偉珍)
819	邱素華
820	Tai Tse Yue
821	Lok Ching Man
822	Wong Men Yuen
823	Chan Oi Yee

Rep. No. (TPB/R/S /H1/20-	Name of 'Representer'
824	Shum Hoi Leung
825	李焜立
826	馮瑞劍
827	Lee Hoi Ming
828	Lei Man Ho
829	Lee Maggie
830	Tong Chiu Wan
831	伍秀蘭
832	馬穎彤
833	邱子銓 (Yau Tse Chuen)
834	Wong Hoi Yan
835	黃雪珍
836	黃秀鸞
837	陳展幹
838	劉翔宇
839	Ng Brenda Chuen Yan
840	Kwong Wai Chuen
841	Heidi Pammer
842	Woo Wai Kiu
843	蔡港俊 (Choi Kong Chun)

Rep. No. (TPB/R/S /H1/20-	Name of 'Representer'
844	Wong Chung Po
845	Ng Yuen Kwan Anita
846	戴毅龍
847	Lam Yuen Man
848	Mack Wong
849	Wong Siu Ling
850	黃彥博
851	Chan Ka Chun Elvin
852	Lee Yuen Yee Joanna
853	Lau Koon Ki
854	張美珍
855	Chow Chiu Kan
856	林麗芬 (Lam Lai Fun)
857	Fung Yuet Mei
858	Poon Yuet Jocelyn
859	Ng Siu Hung
860	譚如燕
861	Wai Yuet Kin
862	Chan Wing Sze
863	Fong Wai Yee Jessie

Rep. No. (TPB/R/S /H1/20-	Name of 'Representer'
864	Wong Tsz Yeung
865	Lai Wai Yee
866	Yilin Zhang
867	Joyle Poon
868	李少玲 (Li Siu Ling)
869	梁慧貞 (Leung Wai Ching)
870	Cheung Ting Pong (張定邦)
871	Ho Suk Yue
872	Wong Pik Wan
873	廖健嶂
874	吳燕群
875	Ng Chun Wah Danny
876	Lo Cheuk Yee
877	Yeung Wing Ho
878	李穎欣 (Li Wing Yan)
879	Yu Fung Oi
880	Tang Wing Yan
881	Shek Wai On
882	Lee Hoi Dick
883	Tsoi Moon



Rep. No. (TPB/R/S /H1/20-	Name of 'Representer'
884	Lai Ka Ying
885	陳菲菲
886	See Man Ying
887	Mak Ka Yan
888	Chan Kwok Chung
889	楊錫熹
890	宗昊
891	Tsang Yin Yu
892	Michael Lun
893	葉香流
894	Jackson Chan
895	Kong Tung Lam Allen
896	Chan Wai Yee
897	Ng Fong Kei
898	Tong Kin Yi
899	Lee Pui Chi
900	周頌堯
901	Chow Chui Yam Elf
902	Ng On Tat
903	Tan Kha Han

Rep. No. (TPB/R/S /H1/20-	Name of 'Representer'
904	Regina Fu Rong
905	何群弟
906	Ko Siu Fong
907	Yau Chun Kit
908	余南英
909	Sze Ngok Man
910	Wu Chai On
911	高依玲
912	Yim Pui Shan Amy
913	盧琦 (Lo Kei)
914	Leung Wai Kin
915	Lee Pik Kwan
916	Eva Leung
917	Shum Chi Kin
918	So Wan Hei
919	Lo Wai Lan
920	Cheng Sin Koon
921	Chung Yu On
922	Ng Ka Yu
923	趙順榮 (Chiu Shun Wing)

Rep. No. (TPB/R/S /H1/20-	Name of 'Representer'
924	Ho Tsz Yeung Victor
925	張芝南
926	薛鳳珊
927	Lam Kin Ying
928	Yip Chung Ling
929	陳泰兒
930	賴偉麟 Wai Lun Anthony Lai
931	Fanny Chong
932	李仲明
933	Yeung Pui Ling
934	江碧雲
935	Leung Kam Sing
936	Ip Kam Wah
937	Siu Kai (蕭基)
938	王燕明
939	Wong So Kan
940	申天佑
941	阮文謙
942	Chan Hin Shing
943	黃俊浩

Rep. No. (TPB/R/S /H1/20-	Name of 'Representer'
944	梁麗群
945	Leung Hung Kin
946	Yip Hing Wing
947	Chan Jarm Bun
948	Law Yat Hong
949	Ho Ting Kwan
950	Chui Chi Keung
951	馬健誠
952	姓名不詳 Name Illegible
953	Yu Ka Lok
954	Chan Yiu Kwong
955	鄭玉珍
956	H.M. Lung
957	Ho Wing Han Ginie
958	Kenny Chan
959	Hua Yan Jun
960	Au Cheuk Man Kannie
961	Ip Chi Ching
962	高浩綸
963	Lee Shi Long

Rep. No. (TPB/R/S /H1/20-	Name of 'Representer'
964	李麗愛
965	阮漢志
966	Po Pui Heng
967	Lai Pei Chung
968	Man Suk Ching
969	Yu Yim Mui
970	Siu Wing Yee
971	黃祺凱
972	黃幼
973	Siu Yu Ching
974	Chan Ho Yee
975	Shum Man Ting
976	高玉瑩
977	許桂芳
978	Suen Lai Hing
979	李秀娟
980	Lee Wing Chung
981	高熙柔
982	林應鳳
983	涂維元

Rep. No. (TPB/R/S /H1/20-	Name of 'Representer'
984	Vichukorn Tangpaiboon
985	蕭雲龍 Stew Yun Long
986	張群結
987	N.G. Patil
988	李宥年 Lee Seung Yin
989	Li Ding Kay David
990	Chiu Ping Kuen
991	Chan Cheuk Man
992	Lau Man Chi
993	Tse Pui Ying Peggy
994	Fung Yik Fai Bernard
995	Leung Lai Kwan
996	Wong Jimson
997	Lam Wai Bun
998	Lou Ching Yee May
999	Teresa Huen Lai Wah
1000	Cheng King Shan
1001	Fung Woon Kwan
1002	黃寶坤 (Wong Po Kwan)
1003	范菊芳

Rep. No. (TPB/R/S /H1/20-	Name of 'Representer'
1004	Yeung Ka Wai
1005	Mong Chiu Kong
1006	Alison Scott
1007	Diane Espley
1008	Itong Maria Beatriz
1009	Bart R. Itorg
1010	Grecel Danton
1011	Lily Lam
1012	李國鋒
1013	莫欣鵬
1014	莫懿雅 (Mok Yi Nga Sabrina)
1015	Guillaume Vivet
1016	Evan Ong
1017	Cheung Yuk Fong
1018	Lit Yin Yee
1019	Oustrain Ophelie
1020	Ben Frickel
1021	區銘濠
1022	Sabine Day
1023	Richard Travers Sriffin

Rep. No. (TPB/R/S /H1/20-	Name of 'Representer'
1024	Bridget Steis
1025	姓名不詳 Name Illegible
1026	Ng Ming Lam
1027	楊國容
1028	Mak Sum Yu
1029	Ruven Kitching
1030	Yung Wing Chung
1031	Leung Ching Yin
1032	Lee Sau Wai
1033	Phoebe Tse
1034	Susanna Cheing
1035	Yiu Shek Cheung
1036	Vong Vai On
1037	Keon Poon
1038	Ngai Kwai Shing
1039	Dorothy Sccott
1040	Ramola Sital Das Datwani
1041	陳莎莉
1042	Shammin Azim
1043	Kim Kyung Hee

Rep. No. (TPB/R/S /H1/20-	Name of 'Representer'
1044	Wong Ming Yan
1045	Hui Siu Kuen
1046	Velasco R. Charmie
1047	Vahid Haghzare
1048	Tam Yee Ha
1049	Kristina Parker
1050	Patil Somasherhar B.
1051	陳國公
1052	姓名不詳 Name Illigible
1053	譚紹敏
1054	Margery Yates
1055	Jessica L. Jones
1056	吳桂容
1057	林麗琴
1058	Pebba Elias Antero Heiken
1059	Hermann Chan
1060	Macdonald Robert
1061	Gaston Tsui
1062	任浚銘
1063	To Hang Sang

Rep. No. (TPB/R/S /H1/20-	Name of 'Representer'
1064	Cheung Suk Man
1065	Chan Wai Kwok
1066	Marian Mariano
1067	巫瑞歡
1068	Wiwik Ufari Binri Waris
1069	李一星
1070	Mok Yuen Chi
1071	Chong Ka Wing
1072	Yung Wing Fai
1073	Chui Kit Yi
1074	Fong Chun Pang
1075	Andrew Clough
1076	Rosehn V. Mauricio
1077	Lee Tsui Yan
1078	Leung Ping Fai
1079	Leo Kam
1080	唐冶
1081	Chui Siu Ping
1082	Ng Chun Hei Angus
1083	Joey Chiu

Rep. No. (TPB/R/S /H1/20-	Name of 'Representer'
1084	吳鎧鈞
1085	Ilari Kaila
1086	Wong Wing Yee
1087	Petra Hanackova
1088	Wong Ying Wa
1089	Tatacwkw Waldetar
1090	Yin Ying Xin Amy
1091	盧慶東
1092	許惠顏
1093	Cheng Po Ki
1094	Chan Ho Yin
1095	Jim Clarke
1096	Yeo Marianne Meilin
1097	Chan Hiu Fai
1098	梁振傑 (Leung Chun Kit)
1099	Theresa Ko
1100	Wong Yuk Lan
1101	Yu Miu Kwan
1102	章允
1103	Erin Mcelhatton

Rep. No. (TPB/R/S /H1/20-	Name of 'Representer'
1104	陸鏡明
1105	Tang Yuk Lam
1106	陳輝玲
1107	Leung Wing Shung
1108	梁桂英
1109	Wan Yuk To
1110	周小姐
1111	鍾志和
1112	呂群英
1113	Merly S. Montajes
1114	Mary Ann Nacion
1115	Grace Campos Ostos
1116	Elvira R. Santos
1117	Ruby D. Beldeniza
1118	Joan Benasing
1119	Susan Acem
1120	Anhiraj Singh
1121	Christopher J. Williams
1122	Kamna Singh
1123	Paul Firmin



Rep. No. (TPB/R/S /H1/20-	Name of 'Representer'
1124	李明
1125	Anna Anashkina
1126	Patois Jean-Baptiste
1127	Beverley Wright
1128	祝文莉
1129	Tom Tobin
1130	Jing Zhou
1131	Melanie Rinehart
1132	Deng Dian
1133	Li Mut
1134	Liu Wing Hong
1135	Chan Kin Tak
1136	尹玉芝
1137	Tsang Yip Wa
1138	Myla Rose S. Regaio
1139	Rizalyn N. Arellano
1140	Marites Cerna Pmmongcal
1141	Minerxa D. Tormis
1142	Mok Shuk Ping Alice
1143	顧駿熙

Rep. No. (TPB/R/S /H1/20-	Name of 'Representer'
1144	Luk Kit Wah
1145	Yeung Wai Yi
1146	Ng Ka Hong
1147	Xu Wei (徐唯)
1148	Bhavna Hemlani
1149	王炳桑
1150	Yogesn Venkata Ckblam
1151	Mathew Miller
1152	Stephen Bone
1153	Olivia R. Tagaro
1154	Allen C. Iglesias
1155	Siueina C. Marguey
1156	Mylene M. Holanda
1157	Allene T. Estangco
1158	Nilda Tan
1159	John Posobiel
1160	Chan Kang Tat
1161	Li Ka Yin
1162	Chan Tak On
1163	Adrian Seah

Rep. No. (TPB/R/S /H1/20-	Name of 'Representer'
1164	Chan Bing Ror
1165	Charles Murray
1166	Rachel Percival
1167	Luk Chi Ho
1168	Irene J. Dullano
1169	Evelyn Josel
1170	Esm poo Yvette
1171	Charlene Josol
1172	Widiana
1173	Piya Dilruba Muqit
1174	Aida B. Josol
1175	柯永樂
1176	Chong Cho Man
1177	Cheung Mei Yuk
1178	Monika Hanley
1179	Cheng Sai Mei
1180	Hu Xiaoye
1181	Felisa C. Morales
1182	Ivan Watson
1183	Lenie Jane G. Cenidoza

Rep. No. (TPB/R/S /H1/20-	Name of 'Representer'
1184	Donald Edrington
1185	杜卓偉
1186	Barry Sprott
1187	Maureen Sprott
1188	黃君寶 (Wong Kwan Bo)
1189	郭凱達
1190	張振威
1191	Hera C. Tomas
1192	Suarez Frederick R.
1193	Helen Davis
1194	Melaine A. Castro
1195	Mary Jean
1196	Gordula Marilou M.
1197	Yuen Chi Pun
1198	Eugene Wong
1199	羅浩
1200	Vincci Chow
1201	Isabelle Betim Paes Leme
1202	Oscir Faundo
1203	Li Hau Kit

Rep. No. (TPB/R/S /H1/20-	Name of 'Representer'
1204	Corey Staiti
1205	Matthew R. Laning
1206	Chan Ngun Ying
1207	Ma Sau Ying
1208	Thapa Sujana
1209	April Cho
1210	Salman Tariq
1211	James Lewiz
1212	Naupreet Singh
1213	余嘉敏
1214	Tennille Clarke
1215	Matted Anzuinelu
1216	Mark William Beach
1217	Chan Yiu Kwong
1218	Tong Shin Man
1219	黃宗發
1220	鄭子桂
1221	鄺惠
1222	陳彩鳳
1223	何小玉

Rep. No. (TPB/R/S /H1/20-	Name of 'Representer'
1224	陳偉倫
1225	陳志
1226	陳嘉明
1227	黃灝朗
1228	Eva Tsang Wai Yong
1229	羅仕教
1230	Brant J. B. Burke
1231	Jenny Leung
1232	Kong Siu Lan
1233	Wong Chung Ming Banny
1234	蘇興女
1235	Cheng Ting Ting
1236	陳柏樂
1237	黎詠芬
1238	Fung Kim Hing
1239	Wong Wan Yue
1240	Lim Cheuk Yau
1241	何玉玲
1242	廖錦新
1243	劉啟康 (Lau Kai Hong)

Rep. No. (TPB/R/S /H1/20-	Name of 'Representer'
1244	Ng Ching Fai
1245	何其燕
1246	邱偉諾
1247	Ho Yiu Wah
1248	黃嬋娟 (Wong Shim Kuen)
1249	李顯華
1250	李沛林 (Lee Pui Lam)
1251	Tsui Shing Hei
1252	Terry Tsui
1253	Fong Wai Yi
1254	陳秀英
1255	黃素琴
1256	謝振明
1257	甘泉
1258	Tai Yeuk Hu
1259	Tse Mei Sin
1260	馬可
1261	楊顯甄
1262	劉思慧
1263	劉綺麗

Rep. No. (TPB/R/S /H1/20-	Name of 'Representer'
1264	Kum Hei Lam
1265	Wang Zeyu (王澤宇)
1266	黃信傑
1267	鄭漢明 (Cheng Hon Ming)
1268	曾昭培
1269	陳景康
1270	鄭燕卿
1271	張茵喬
1272	關暖芝
1273	葉世安
1274	Chan Lai Fun
1275	Yee Edward Tat Yeung
1276	許沛權
1277	黃婉庭
1278	Ma Kong Ying Emily
1279	Huang Tzu Hao
1280	譚翠英
1281	Ma Kuk Ying
1282	Lee Yat Ming Ken
1283	Ma Hsien Chih

Rep. No. (TPB/R/S /H1/20-	Name of 'Representer'
1284	Ng Aaron Wing Bun
1285	林健偉
1286	Lee Mi Suen
1287	Chow Kar Lau
1288	周志偉
1289	朱靜芳
1290	林隆偉
1291	Cheung Kam Fung
1292	Chan Sai Yat
1293	姓名不詳 Name Illegible
1294	連惠卿
1295	鄭慧姿
1296	Kong Yin Yee
1297	黃梓慧
1298	Sin Chi Lai
1299	Chow Wing Chuen
1300	Yip Yuk Kwan
1301	陳兆南
1302	程栢里
1303	Somloon

Rep. No. (TPB/R/S /H1/20-	Name of 'Representer'
1304	胡應成
1305	鄭颺
1306	Li Lap Kuen
1307	Chow Shiu Tung
1308	高麗
1309	Gregory Douglas Earle
1310	Wong Hiu Shun
1311	Sheuk Siu Wai
1312	Joanne Fung
1313	Ho Lok Si
1314	Polly Chung
1315	謝琮珍
1316	Tang Ming Ting
1317	Chan Yuen Ting
1318	Kwong Siu Man
1319	Tsang Sze Lug
1320	Ip Ying Kit David
1321	馮嘉敏
1322	Bentam Ng
1323	關思韻

Rep. No. (TPB/R/S /H1/20-	Name of 'Representer'
1324	Wong Chi Sing
1325	To Tai Fai Peter
1326	Wong Chi Ho
1327	Chan Ua Kam
1328	Lam Tim Lok
1329	謝玉淳
1330	Peter Tse
1331	陳麗
1332	李睿雪 (Lee Yui Suet)
1333	Yung HT
1334	Au Yeung Kit Ying
1335	盧沛倫
1336	鄭振鏗
1337	Barbara Fung
1338	簡悅琪 Angela Yuet Kay Kan
1339	湯華碩
1340	Li Tak Chun
1341	張伊妮
1342	黃源章
1343	Tsui Man Li

Rep. No. (TPB/R/S /H1/20-	Name of 'Representer'
1344	Lawrence Ping Kwan Yuen
1345	譚歡環 (Tam Feon Nan)
1346	Hor Tai Ying
1347	簡麗娟
1348	Li Suk Yin
1349	Kam Suk Woon
1350	陳珍女
1351	Fu Mei Lin
1352	Chiang Tin Man
1353	Tsui Man Chim
1354	Iu Wai Kwan
1355	胡健雄
1356	黃運彩
1357	馮勝仔
1358	Lam Wui Hei
1359	梁漢忠
1360	劉嘉儀
1361	Fanny Chan
1362	Ho Kin Ling
1363	陳東蔚



Rep. No. (TPB/R/S /H1/20-	Name of 'Representer'
1364	劉玉玲
1365	趙奉蘭
1366	姓名不詳 Name Illegible
1367	Ng Kwok Wah
1368	夏偉光
1369	湯佩璇
1370	廖艾慈
1371	李小玲
1372	陳家耀
1373	梁麗明
1374	李汶錡
1375	廖俊賢
1376	Sum Kwun Kwing
1377	Wong Ka Wing
1378	符鑽妹
1379	Chan Kit Wa
1380	麥詠恩
1381	Ngai Kai Wah
1382	Chan Ki Lok
1383	Ng Man Hon

Rep. No. (TPB/R/S /H1/20-	Name of 'Representer'
1384	洪少君
1385	覃雪英
1386	何麗月
1387	歐定泉 (Au Teng Chun)
1388	Lee Ka Man Kitty
1389	Lee Yi Ki
1390	Li Kee Ming
1391	鄧佳明
1392	Ling Min
1393	梁月平
1394	何詠儀 (Ho Wing Yee Noel)
1395	鄭佩芳 (Cheng Pui Fong)
1396	洪綽鍵 (Hung Cheuk Kin Neo)
1397	Chan Tsz Tsun, Adrian
1398	劉銘才
1399	Sae Kang, Chaiya Jesse
1400	傅雲光
1401	Yiu Chi Wai Maurice
1402	江君皓
1403	Au Kin Yan Jacqueline

Rep. No. (TPB/R/S /H1/20-	Name of 'Representer'
1404	Ho Yiu Shing
1405	Luen Lun Kit
1406	何淑賢
1407	Li Ping
1408	單顧弟
1409	李煥琮
1410	簡耀霖
1411	劉玉蓮
1412	Kwok Ka Lok
1413	尹秀珍
1414	甘鳳珠
1415	冼樹根
1416	陳允源
1417	羅兆佳
1418	吳亞芳
1419	Cheung Kwok Hung
1420	Chui Crystal
1421	Lyneth Lo Adorable
1422	Lo Yuen Fai
1423	Fung Kam Man

Rep. No. (TPB/R/S /H1/20-	Name of 'Representer'
1424	SY Fok
1425	Lau Yik Fung
1426	Chau Chiu Nung
1427	黃月娥
1428	蔡桂清
1429	杜國選
1430	黃嬋義
1431	余玉渠
1432	朱家明
1433	譚炳文
1434	陳淑英
1435	姓名不詳 Name Illegible
1436	陳笑容
1437	杜翠花
1438	Anna Chung
1439	Lin Jia
1440	Lau Nai Hung Raymond
1441	吳嘉怡 (Ng Ka Yee)
1442	Lee Tat Kong
1443	林舜貞

Rep. No. (TPB/R/S /H1/20-	Name of 'Representer'
1444	許澤鵬
1445	Yen 張秀珍
1446	Chau Mei tung
1447	Choi Jae Fun
1448	Chung Tim Tat
1449	Law Oi Ling Jessie
1450	Lo Sin Yung Agnes
1451	黃惠英 Wong Wai Ying
1452	胡細妹
1453	劉展峰
1454	Chu Ho Man Eamin
1455	Wong Ka Man Carmen
1456	Ching Wai Sang
1457	Justin Chan 陳雋
1458	Ng Ka Shun
1459	Lau Chi Ling Novella
1460	Cheng Chi Hong
1461	黃定國 Wong Ting Kwok
1462	Lam Tsz Ying
1463	Chan Wai Ling

Rep. No. (TPB/R/S /H1/20-	Name of 'Representer'
1464	Renee Yim
1465	黃惠玲
1466	Cheng Wai Ho
1467	Vincy Lo Wan Sin
1468	Olivia Chan
1469	Ellen Ng
1470	Leung Alice Chui San
1471	許少麗
1472	潘樂芊
1473	Hsu Lo Ling
1474	Chan Kwok Yan
1475	Frederick Cheung
1476	藍素娟
1477	梅梓釗
1478	Lai Wai Ip
1479	Lau Yim Yung
1480	張志堅
1481	鍾家燕
1482	Emma Lee
1483	Lin Wing Kam

Rep. No. (TPB/R/S /H1/20-	Name of 'Representer'
1484	吳亞好
1485	Lee Oi Ying Ada
1486	Lo Tek Sheng Kevin
1487	Crystal Chiu
1488	K. H.
1489	蔡璇宜
1490	曾強
1491	袁蝶容
1492	黃加諺
1493	任婉新
1494	Lo Yuet Shan
1495	黃秋玲
1496	林鳳蘭
1497	Eric Chui
1498	Chan Cha San
1499	Amy Ng
1500	劉秀群
1501	譚巧英
1502	招紹明
1503	招樹新

Rep. No. (TPB/R/S /H1/20-	Name of 'Representer'
1504	Ng Chui Yin
1505	Yu Pui Wah
1506	Lung Fung Yee
1507	Chan Andy N.K.
1508	黃燕群 Wong Yin Kwan
1509	Fan Chong Chong
1510	張馥芳
1511	吳卓穎 Ng Cheuk Wing
1512	Kwai King Nin Kenny
1513	Au Chi Chung
1514	Liang Ka Po
1515	Stella Sun
1516	Pun Hiu Chun
1517	林選浩
1518	Liu May Chun Jennifer
1519	黃文浩 Wong Man Ho
1520	Chan Shui Yau
1521	Ng Kwok Tung
1522	Chan Ka Man
1523	Kong Ching Man Paula

Rep. No. (TPB/R/S /H1/20-	Name of 'Representer'
1524	Lam Wai
1525	Lam Wai Choi
1526	Tsang Kalon
1527	Yu Sherman
1528	麥子彥
1529	Man Lai Chun
1530	楊芝慧
1531	Ng Yeung Yuen
1532	Una So Man See
1533	陳巧彬
1534	Cheung Che Yue
1535	李穎思
1536	Yau Ming Yin
1537	Lau Sze Hoi
1538	Cheung Man Kwong
1539	Lee Shing Wing
1540	Chan Sau Kuen
1541	Billy Tsui
1542	William KY Ho
1543	Li Ka Lap

Rep. No. (TPB/R/S /H1/20-	Name of 'Representer'
1544	Chan Yue Kai
1545	Lee Kwon Aron
1546	Tse Sin Yan
1547	任燕東
1548	Mak Kwong Hoi
1549	王媚
1550	陳淑珍 (Chan Shuk Chun)
1551	Tse Kwok Wing John
1552	栗夢澤
1553	Imelda L. Salazar
1554	Sit Kin Fung
1555	Chau Chi Chung
1556	杜雨嫻
1557	Tse Chor Wah
1558	陳惠琮
1559	Lau Hoi Ki
1560	Huang Hao
1561	Chin Au
1562	Ngai Ka Yan
1563	王志琮

Rep. No. (TPB/R/S /H1/20-	Name of 'Representer'
1564	林惠卿
1565	Wong Yun Yu
1566	雷子樂
1567	Wong Wai Ping
1568	Lam Chi Kan
1569	王成鴻
1570	吳宇暉
1571	Li Si Hung
1572	楊旭
1573	Cheung Chi Ngong
1574	Gary Leung
1575	Tou Ryan Oliver King Chung
1576	Fung Chi Fai
1577	Yan Kwok Chung
1578	Ho Mun Yee
1579	謝菁瑩
1580	Lau Ying Mai
1581	許佳婷
1582	姚家恩
1583	蘇麗妍

Rep. No. (TPB/R/S /H1/20-	Name of 'Representer'
1584	梁昊亨
1585	Annie Chan
1586	Wu Ling Viann
1587	Ng Iyee Ah
1588	Cheng Yuk Kei
1589	Cheuk Cheung Yan
1590	Cindy Fong
1591	陳煥中 (Chan Wun Chung)
1592	Pang Ching Yee
1593	Chan Citz Keung
1594	Joey Wong Wei Lin
1595	Wong Wing Man
1596	王子良
1597	Chan Lo Fan
1598	Chan Yee Ming
1599	李麗嫻
1600	駱翹至
1601	Sandy Wong
1602	Siu Yuen Yi
1603	陳麗梅



Rep. No. (TPB/R/S /H1/20-	Name of 'Representer'
1604	劉曉瑤 (Lau Hiu Yiu Haily)
1605	Fu Wing Sze
1606	Chu Kit Ying
1607	Navedtia Shergill
1608	Fok Chi Tung
1609	Danielle Page
1610	Lee Kam Ping
1611	呂寶珍
1612	Mou Lok Sum
1613	黃茵茵
1614	To Chuk Lam
1615	So Laam
1616	Kwok Yat Ching
1617	Priscilla Ng
1618	Cheung Siu Shan
1619	黃湘雲
1620	梁樹佳
1621	Lai Ka Man
1622	Ho Man Man Lucretia
1623	陳雪芳 (Chan Shuet Fong)

Rep. No. (TPB/R/S /H1/20-	Name of 'Representer'
1624	林源泉
1625	林鏡科
1626	CH Pan
1627	Chan Wing Yee
1628	Cheng Ho Pak
1629	Vivien Kwok
1630	Ronald James Reive
1631	Cheng Ching Shui
1632	Leung Loong Wah
1633	Chow Lai Har
1634	Kong Ka Pan
1635	楊夢琦
1636	姚毓鵬
1637	黃燕娜
1638	楊慧吟
1639	黃仁芳
1640	姚國光
1641	韋婉貞
1642	Cheng Tim Yick
1643	林麗娟

Rep. No. (TPB/R/S /H1/20-	Name of 'Representer'
1644	Tsoi Wai Kwan
1645	Erica Ching
1646	尹智恒
1647	Raymond May
1648	Yu Yuet Sung
1649	蘇逸恒
1650	Fu Wai Ip
1651	Au Hoi Yan Adrian
1652	Cho Hok Yan
1653	Chang Kim Chiu
1654	黎琬兒
1655	Stella Pun
1656	Wong Kwan Lan Nancy
1657	Cheng Wai Ying
1658	姓名不詳 Name Illegible
1659	Olivia Wu
1660	鄭詩雨
1661	Chin Ho Hin
1662	Ng Yan Yi (吳欣怡)
1663	張浩然

Rep. No. (TPB/R/S /H1/20-	Name of 'Representer'
1664	Wong Siu Wai
1665	Wong Tson Hin
1666	Yu Pui Man Gabriel
1667	Kwan Shing Chi
1668	Hui May Ling
1669	Chan Christina
1670	鄭家昇
1671	Lam Ho Kwan
1672	Yeung Chiu Ngan
1673	Ng Mei Yee
1674	Tong Chi Kwong
1675	Wong Po Lin Pauline
1676	Yip King Shing
1677	Tam Chi Wah Simon
1678	吳文輝
1679	廖雪霞
1680	李詠儀
1681	Siu Tsz Kwan
1682	Leung In Chai
1683	Ivan Chan

Rep. No. (TPB/R/S /H1/20-	Name of 'Representer'
1684	Naomi Tsang
1685	Chui Shin Hang Clifford
1686	Wong Man Ho
1687	Tse Vicky
1688	Guo Xiao Yin
1689	Hung Chor Lan
1690	SY Kam Lung
1691	鄭慶表
1692	江雪美
1693	Hong Tai
1694	張浩文
1695	Lee Lai Fun
1696	黃炳和
1697	楊治回
1698	陳慧賢
1699	陳伯玉
1700	梁眉
1701	凌勤愛
1702	譚娣女
1703	袁潔群

Rep. No. (TPB/R/S /H1/20-	Name of 'Representer'
1704	李達鏗
1705	許偉邦
1706	Linda Wong
1707	Cheng King Lan
1708	陳嘉儀
1709	梁秀江
1710	Chen Jin Mei
1711	Lun Ka Man
1712	黎珍
1713	歐陽秀英
1714	張雪梅
1715	黃艷嫦
1716	李民權
1717	Chan Cheuk Ki Debbie
1718	黃凌華
1719	朱春苗
1720	蕭琮歡
1721	黃鳳修
1722	譚玉玲
1723	鄧秀芳

Rep. No. (TPB/R/S /H1/20-	Name of 'Representer'
1724	鄭棉焜
1725	曾鳳如
1726	黎惠清
1727	周日興
1728	盧貴英
1729	Lau Siu Yin
1730	Cheuk Yik Hung
1731	Ng Wai Lan
1732	Lee Ri Yee Betty
1733	黃可偉 Wong Ho Wai Tomaz
1734	賴秀美
1735	Wong Wing Hang
1736	蔡子軒 (Choy Tsz Hin)
1737	Chan Ngan Ying
1738	Simon Martin
1739	Katherine Quinn
1740	Mann Jason
1741	Zoila G. Rivera
1742	Renafe Retirva
1743	Marissa S. Silva

Rep. No. (TPB/R/S /H1/20-	Name of 'Representer'
1744	Chu Bik Kay
1745	Michael Hung
1746	張淦荃
1747	Lau Yui Chi Teresa
1748	朱海鵬
1749	Kwan Lai Ping
1750	Claro Madayagjr
1751	Sophie Elizabeth Powell
1752	Najma
1753	Kan Wan Yin
1754	Ng Bun Becky
1755	盧棕成
1756	Yuen Chung Yin
1757	盧綺霞
1758	Virginia Jtsena
1759	Sushmita Chandrawat
1760	Liu Vanessa Nga Man
1761	Gemma A. Malibong
1762	Chainani Roshan Kumar
1763	李譽

Rep. No. (TPB/R/S /H1/20-	Name of 'Representer'
1764	Marguerite Yates
1765	Cheng Yat Fung
1766	Zainab Bibi
1767	林嘉賢
1768	張瑞珍
1769	Wan Yin Ling
1770	曾詠恩
1771	Jessie B. Duque
1772	Arline G. Salmingo
1773	Pes Pioin Geirfu
1774	Youn Kim
1775	Yip Po Yee
1776	Lum Wei Yue
1777	Alves Arlion Marcel Joseph
1778	Mak Seen Cheung Jane
1779	Elsa Ly
1780	Kringle Ho
1781	Sin Oi Lun
1782	Kwong Yick Ling Sarah
1783	Czachvrski Adam Prince

Rep. No. (TPB/R/S /H1/20-	Name of 'Representer'
1784	Li Yiu Chuen
1785	Li Kin Wing
1786	Hu Xias Ling
1787	Poon Tsz Wing
1788	Naomi Ann Darling
1789	Chaing Shing Yi
1790	Thichachon Jaipakdee
1791	劉家善 (Lau Ka Sin Cynthia)
1792	George Lang
1793	湯國華
1794	Carena Tang
1795	To Cheuk Hang
1796	To Siu Ming
1797	Shah Aalia
1798	Chen Perern
1799	亨富發展有限公司 Enrich Development Limited
1800	Wong Wai Lun
1801	Yeung Ming Yan
1802	Angela Speirs

Rep. No. (TPB/R/S /H1/20-	Name of 'Representer'
1803	Mehul Thakkg
1804	Pun Chiwa
1805	Cablara Loraine B.
1806	Mascarinas Myla Penamante
1807	Myca D. Ortega
1808	Lo Shek Kwan
1809	Aaron Szlinsky
1810	Amalia Telan
1811	Garlie Hilario
1812	Marissa A. Lupian
1813	Megan So
1814	Li Kit Ching Phenita
1815	梁恩銘 Leung Yan Ming Bryan
1816	Wong Long Kiu
1817	關佩芬 (Kwan Pui Fun Eva)
1818	Chang Kwan Kit
1819	路瑞興
1820	Hon Yat Sum
1821	Daniel Dzivba
1822	Andres Delpon

Rep. No. (TPB/R/S /H1/20-	Name of 'Representer'
1823	Lee Yuen Yeung
1824	Cheng Wai Lei
1825	Yeung Sau Wing
1826	梁倩儀
1827	Priscilla Ng
1828	Ngan Man Ka
1829	Robin Yue
1830	Amelia Moss
1831	Benjamin James Adlard
1832	Yeung Pui Yin
1833	Chaanah Crichton
1834	Adrien Graton
1835	Jon Colbear
1836	Elizabeth G. Gayas
1837	Richard Frost
1838	Mann Natalie
1839	Har Yin Wa Cindy
1840	Lowe Villereute
1841	Maricez Delacruz
1842	Lou Fernandez



Rep. No. (TPB/R/S /H1/20-	Name of 'Representer'
1843	Liubeth Lopez
1844	Bonnie Crittenden
1845	Lo May
1846	Lau Lai Kuen
1847	Ku Ting Pong (顧定邦)
1848	Pang Yee Ling
1849	Leung Wang Ho
1850	Ali
1851	K Y Law
1852	Lau Ching Man Katherine
1853	Alvin Mark Bol
1854	Hannah Lee
1855	Jonathan Coleman
1856	Hsing Hui Hui
1857	Ha Chi Hong
1858	Chan Wing Yan
1859	陳少英
1860	Sri Astutik
1861	Amy Guan Xiao Feng
1862	Stefanie Berger

Rep. No. (TPB/R/S /H1/20-	Name of 'Representer'
1863	Roy Ferrier
1864	Chan Wai Sun Samson
1865	Endah Wati
1866	Roslan Kolotogin
1867	Shweta Parnami
1868	Kushagra Sharma
1869	Cheong Kung Pan Paddy
1870	Seulmi Lee
1871	Andrew Swift
1872	Kathleen Phillips
1873	Ana Balaecasa
1874	Mairi Hood
1875	Jack Blvhme
1876	Allan Leung
1877	Rahman Abdur
1878	林汶穎
1879	Donna Cornish
1880	Kexin Liu
1881	Shirley Shi
1882	So Yuk Yu

Rep. No. (TPB/R/S /H1/20-	Name of 'Representer'
1883	Phil Evans
1884	Ruth King
1885	Alistair Davidson
1886	呂惠芬
1887	Jaclyn Lucy Wood
1888	Marita Q. Fernandez
1889	Wong Chi Wai
1890	Peter Wood
1891	Navedita Shergill
1892	Joy Nobllia
1893	Cheung Kwan Wai
1894	Domitille Franchon
1895	Tsang Wing Cheung
1896	Ian Candy
1897	Alde Annaliza C.
1898	Lam Ching Man
1899	Chan Shiu Kong
1900	Ng Yue Wan (吳雨雲)
1901	Lee Yee Lai
1902	Chan Pui Shan

Rep. No. (TPB/R/S /H1/20-	Name of 'Representer'
1903	Jan Wetzel
1904	Lau Wai Ping
1905	John Stephen
1906	Hannah Swift
1907	Jelnie Camns
1908	Elsie Nunez
1909	Lee Heung Hwa Kenneth
1910	張漢文
1911	Chow Chi Ho
1912	Mickie Jillane Matty
1913	Joseph Dwyer
1914	劉暢
1915	Lui Michelle
1916	Rosanna Tobin
1917	Annie Chan
1918	Mathalie George Julia Melville Geary
1919	Mok Koon Yip
1920	Ernie Mok
1921	Yeung Man Sau Camelia

Rep. No. (TPB/R/S /H1/20-	Name of 'Representer'
1922	Ng Yee Man
1923	尹富秋
1924	劉穎澧 (Lau Wing Lai Justin)
1925	卿旺大廈業主立案法團
1926	Cheng Wai King
1927	Cheung Wai Sum
1928	Kwong Mun Fong
1929	戴美容
1930	劉柱明 (Lau Chu Ming)
1931	Cheng Kwok Chun
1932	陳瑞麟
1933	Christina Tong
1934	Lam Siu Yin
1935	Hsu Sha Lee (許莎莉)
1936	Yau Tai (游帶)
1937	Tse Oi Fong
1938	Yuen Kam Wah
1939	Wong Sau Chun
1940	Poon Kwok Nin Tonney (潘國 年)

Rep. No. (TPB/R/S /H1/20-	Name of 'Representer'
1941	張詠思
1942	黃惠玉
1943	方興女
1944	Lim Ming Kam Ken
1945	Fung Ho Lap
1946	Fung Ming Kong
1947	Nancy Leung
1948	湯梅珍
1949	Chan Wai Ho
1950	鄭何淑貞
1951	Tsang Wai Wah
1952	張洛光
1953	Yuen Kwok Chuen
1954	Lam Ka Lee
1955	羅紫齡
1956	Tang Lik Yee
1957	李朋峻
1958	Jia Yuanping
1959	Lau Mei Po
1960	Chang Wang Pok

Rep. No. (TPB/R/S /H1/20-	Name of 'Representer'
1961	王炳強
1962	廖錦娥
1963	Chung Wai Kit
1964	Chan Kwai Ying
1965	Chan Wai Lun
1966	余素芬
1967	Matthew Wong Tin Yan
1968	Judy Ho
1969	Hung Fai Chuen
1970	孫繼紅
1971	Woo Man Ho
1972	Chaveewan Charoee
1973	王淑蘭
1974	陳麗淇
1975	鄧兆楠
1976	張笑群
1977	吳燕群
1978	劉秀婷
1979	Wu Shue
1980	Lo Kwok Wing

Rep. No. (TPB/R/S /H1/20-	Name of 'Representer'
1981	蔡煒基
1982	Li On Kwan
1983	譚秀娟
1984	賴漢民
1985	Cheung Hoi Kit Billy
1986	陳靄光 Chan Oi Kwong
1987	周永文
1988	湯鋈弘
1989	Fu Chiu Fai Joe
1990	Chung Siu King
1991	Kwan Hong Yin
1992	謝錦華
1993	Ng Wing Yin
1994	Yung Nga Yin
1995	Choi Kwei Ying
1996	林麗珊
1997	Choy Kwong Hung
1998	Chang Kin Yan (曾健欣)
1999	Wang Hui Ying (王海鷹)
2000	Dominic Chim

Rep. No. (TPB/R/S /H1/20-	Name of 'Representer'
2001	Lee Leung Ying
2002	Koon Chiu Yee
2003	鄭颺
2004	Tsui Mei (徐嫺)
2005	Liu Sini
2006	Chan Chi Hong
2007	Sam Wan
2008	Ray Lee
2009	Wong Chun Mei
2010	Lo Siu Fong
2011	趙國春
2012	Rita Fok
2013	Poon Hop Shim
2014	Chan Yung
2015	Chan Kar Yee Elma
2016	Tso Wing Kin
2017	Lee Hon Shing
2018	Siu Long Yee
2019	Xia Fei Fei
2020	Li Lai Chun

Rep. No. (TPB/R/S /H1/20-	Name of 'Representer'
2021	王芳
2022	Fok Fat Fai Francis
2023	黃啟剛
2024	Enoch Ng
2025	Chan Kin Wu
2026	Lam Yuet Yan Regina
2027	Yim Hoi Shan
2028	Chan Si Bong
2029	Luen Ching
2030	周泰安
2031	鄭振鏗
2032	陳綺敏
2033	Chan Wai Ting Wendy
2034	Hui Shu Kam
2035	Wong Yuk Fung
2036	Yip Kai Ming
2037	Yung Ka Lok
2038	Kan Chun Kong
2039	Tao Wing Kwong
2040	Au Chun Hin

Rep. No. (TPB/R/S /H1/20-	Name of 'Representer'
2041	廖英五
2042	Cheuk Chui San
2043	Cheng Ka Shing
2044	廖家嵐
2045	Wong Nelson
2046	紀南社
2047	陳慧儀
2048	Dennis Wong Man Tai
2049	Shek Lai Yan
2050	馮漢鏘
2051	劉錦平
2052	Ge Xin
2053	Chan Shing Lam
2054	Wong Kar Yung
2055	Wong Lai Ming
2056	Ho Disen
2057	袁蘇妹
2058	胡漢強
2059	Ronald Toy
2060	Wong Tik On

Rep. No. (TPB/R/S /H1/20-	Name of 'Representer'
2061	Li Wai Yi
2062	Kan Hop Oi
2063	Au Wing Yu Euza
2064	Anthony John Prieo
2065	Norman Chau
2066	Au Yeung Ka Man
2067	Luk Sai Ho Andy
2068	Tin Hoi Tsun
2069	Ingrid Luk Yui Yin
2070	Kwan Wai Man
2071	Andrew Cheng
2072	田偉俊
2073	吳詠儀
2074	司徒艷珠
2075	何潤容
2076	Vanessa Hung Sau Yung
2077	戴瑋達
2078	Ho Mei Ying
2079	Kung Hoi Yan
2080	Poon Kit Yi Natalie



Rep. No. (TPB/R/S /H1/20-	Name of 'Representer'
2081	Tse Wing Wo
2082	陳利婭
2083	陳婉玲
2084	Wong Shiu Hang
2085	蔡威
2086	馮紅岩
2087	Ng Sun Wai
2088	Chan Bo Chun
2089	Lee Ka Man
2090	Tsang So Ying
2091	Cheung Yat Wah
2092	張海麗 (Helen)
2093	Chang Chung On
2094	Chiu Wai Ping
2095	Li Miu Ying
2096	Isarel Siu
2097	Wong Sin Ting
2098	Poon Kwok Hoi
2099	Tai Tse Ching
2100	Hsu Ming Chu

Rep. No. (TPB/R/S /H1/20-	Name of 'Representer'
2101	Ada Ng
2102	周炳明
2103	萬家
2104	盧小雲
2105	李少芬
2106	Kan Sik Yau Anita
2107	Ng Lai Sze Liz
2108	Wong Yuk Ying
2109	Lai Cho Va
2110	張泉鎮
2111	Leung Oi Wan
2112	Cheung Sau Chun
2113	何琰佳
2114	Kong Shuk Ling
2115	何慶玲
2116	Tsang Ching Yam
2117	吳建坤
2118	梁玉珠
2119	Lau Ming Chiu
2120	李桂興

Rep. No. (TPB/R/S /H1/20-	Name of 'Representer'
2121	Chan Kin Yin
2122	Hai Jun
2123	Wan Kwok Leung
2124	Tekka Ho
2125	Wong Kam Wing
2126	吳秀興
2127	Tang Wai Yee
2128	Wong Kwok Fai
2129	Wong Wai Mui Clara
2130	牟太芬
2131	Luk Ying
2132	Cheng Wing Kin
2133	Chow Man Chung
2134	Cheang Lok Keng
2135	陳輔德
2136	雷瑋研
2137	謝元泰
2138	李奇
2139	Huie Lai Yin Winnie
2140	謝懿

Rep. No. (TPB/R/S /H1/20-	Name of 'Representer'
2141	布日言
2142	楊子江
2143	雷欣然
2144	Elizabeth Marsden
2145	Chan Chun Yeung
2146	Mak Ming Lai
2147	Fung Kwo Yan
2148	Law Man Ping Anita
2149	Chan Wai Chi
2150	江旻諺
2151	Chan Chi Kin
2152	Lau Chi Ngar
2153	Yu Kei Kei
2154	Chiu Lai Kuen
2155	Terry Tsui
2156	鄭心怡
2157	吳瑞環
2158	Singh Harcharn Peter
2159	Lee Chuen Yat
2160	陳可卿

Rep. No. (TPB/R/S /H1/20-	Name of 'Representer'
2161	Spark Maximilian Mark
2162	Jimmy Yung Wing Ho
2163	盧家聲 (Lo Ka Sing)
2164	Liu Chui Lin
2165	Yu Fung Shan
2166	樊志明
2167	鄭嘉惠
2168	陳克勤
2169	Leung Fei Fung
2170	Chan Chun Yin
2171	Norman De Brackinghe
2172	楊家祺
2173	Leung Yar Yat
2174	Chu Kwok Chuen
2175	Wong Chak Man
2176	Li Wing Chit
2177	Tracy Lau
2178	何秀葵
2179	陳美霞
2180	鄭惠

Rep. No. (TPB/R/S /H1/20-	Name of 'Representer'
2181	盧華耀
2182	Cheng Kwan Nadia Winnie
2183	蕭翠芬
2184	黃新銳
2185	Lam Chun Kei
2186	何守賢 Ho Sou Yin
2187	Cheung Nga Yin
2188	Cecilia Wong
2189	李亞萍
2190	Cheng Chok Hei
2191	Wei Chun Huen
2192	Rachel Wan
2193	Leslie Ho
2194	Bonnie Wong
2195	Chow Lai Tung
2196	袁小培
2197	葉妙玲
2198	鄭嘉儀
2199	周凱建
2200	魏汝恩

Rep. No. (TPB/R/S /H1/20-	Name of 'Representer'
2201	陳偉文 (Chan Wai Man)
2202	林灼容
2203	黃慧筠 (Wong Wai Kwan)
2204	Chan Nga Shan, Zita
2205	陳忠明
2206	Chiu Fung Wai
2207	熊淑娟
2208	Tang Kam Hung
2209	Celia Tsui
2210	Mui Kit Ming
2211	Lau Suk Fu Winnie
2212	Cynthia Lee
2213	So Kit Ping Angela
2214	Lui Chi Fai
2215	Ho Chi Keung (何志強)
2216	霍惠芬
2217	Mak Chi Wai
2218	方奕邦 (Fong Yick Bond)
2219	鄭耀忠 (Cheng Yiu Chung)
2220	梁小方

Rep. No. (TPB/R/S /H1/20-	Name of 'Representer'
2221	Lee Shun Ho
2222	林成家
2223	Wong Sze Man
2224	馬萍
2225	鄭雪雯
2226	Ho Ying
2227	蔡莊
2228	Yee Shu Nga
2229	譚偉
2230	區銀女
2231	Yung Wai Lam (翁暉林)
2232	Cheng Wai Man David
2233	Lee Kei Shun Jane
2234	陳國林
2235	麥炳池
2236	溫秀蘭
2237	王兆新
2238	Chung Lok See Tiffany
2239	謝琮珍
2240	陳潤生

Rep. No. (TPB/R/S /H1/20-	Name of 'Representer'
2241	Lee Man Shing
2242	歐陽劍偉
2243	Lum Lai Wah (林麗華)
2244	Chan Chiu Wah (陳昭華)
2245	周逸聰
2246	岑慧楨
2247	Yuen Ching Man
2248	Hui Ming Fai
2249	Yiu Kai Chung
2250	Ngai Hiu Yee (魏曉怡)
2251	Chan Kwok Wing
2252	Hon Chun
2253	Lao Yuen (羅雲)
2254	黃紹球 (Wong Siu Kau)
2255	姓名不詳 Name Illegible
2256	Wong Yan Wah
2257	Tang Suet Ling
2258	Chiu Man Fung
2259	Hui Hoi Ka
2260	鄭慶麟

Rep. No. (TPB/R/S /H1/20-	Name of 'Representer'
2261	Luk Tan Yan Ling
2262	張蘭芳
2263	Wai Ling Macrina Lam
2264	Liu Hei Man
2265	Susan Chiu
2266	趙穎雅
2267	Yiu Chui Ying Catherine Kitty
2268	Tsang Mei Fong
2269	Hon On Yi
2270	吳耀培
2271	Lui Mei Luen
2272	Sandy Tso
2273	U Kwing
2274	昌青青
2275	陳允源
2276	呂承添
2277	袁嘉榆
2278	何淑銀
2279	林妙緣
2280	Yu Chi Hang

Rep. No. (TPB/R/S /H1/20-	Name of 'Representer'
2281	孔德俊
2282	Lau Wing Yan
2283	Cheng Wai Fong
2284	Au Wai Ching
2285	Chan Yuk Wah
2286	袁海珊
2287	Siu Ching Ting
2288	Lam May
2289	胡佩璉
2290	袁舜君
2291	袁東標
2292	Joseph Ho Man Leuk
2293	Leung Hon Fai
2294	Leung Mei Yin
2295	郭淑英
2296	Tong Suk Fun
2297	冼鈺禧
2298	Leung Sui Lin
2299	Lai Yuet Sim
2300	莫秋景

Rep. No. (TPB/R/S /H1/20-	Name of 'Representer'
2301	Chan So Han
2302	Tam Chong Yiu
2303	鄧雪芬
2304	Siu Sau Lan Ivy
2305	Tang Chee Hin
2306	Yeung Yat Ka
2307	Fung Yuen Lam
2308	周凱彤
2309	邱蕙英
2310	Tsue Sau Fong
2311	吳穗芳
2312	鄧志明
2313	Yuen Choi Har Jennie
2314	Ho Man Chiu (何文超)
2315	Diane Snook
2316	許煥嫻
2317	Tse Suet Yu
2318	Kitty Tsui
2319	Chau Lap Wa
2320	Simon Waison



Rep. No. (TPB/R/S /H1/20-	Name of 'Representer'
2321	Yeung Pui Man Kitty
2322	王建堯
2323	鍾結明
2324	Joyce
2325	許林
2326	Hui Kit Ying
2327	王思穎 Wong Sze Wing
2328	Chau Wai Chung
2329	Kwok Yee Tak
2330	Tse Chiu Wing
2331	Luk Chi Keung Joseph
2332	Lam Yun Chi (林潤枝)
2333	葉衍成
2334	鐘卓衡
2335	高峻昊
2336	Chen Kan Li
2337	Ho Chan Choi Ha
2338	Wong Eva
2339	Wong Man Yan
2340	Law Ka Yan

Rep. No. (TPB/R/S /H1/20-	Name of 'Representer'
2341	陳雪瑩
2342	Elaine Leung
2343	郭媛婷
2344	Ronny Kwong
2345	Kwok Man Ting Vivian
2346	Ng Kai Kit
2347	Chua Chun Po
2348	Lai Hin Chung
2349	Chan Kennis
2350	盧柏延
2351	莫小玲
2352	黃家邦
2353	Pam Hoat Joen
2354	S. Billingham
2355	黃惠枝
2356	Wong Wing Yan
2357	Leung King Tong
2358	香倩怡
2359	Yuan, Joy Fangyue
2360	Lau Suk Ling

Rep. No. (TPB/R/S /H1/20-	Name of 'Representer'
2361	Cheng Lap Hung
2362	Jane Wong
2363	Cheung Poon Kin
2364	黃斯琳
2365	陳道仁
2366	葉枝容
2367	蘇原珍
2368	Ho Ka Wing
2369	Mo Ke Kay
2370	Lo Hoi Nga
2371	Wong Shek Hung
2372	Ho Wing Chuen
2373	Yeung Kit Hung
2374	Sham Chi Chung
2375	Cheung King Lun Alan
2376	西環飛躍動力
2377	Ng Ho Way Howard
2378	Wong Yu Chun
2379	朱國豪
2380	Cheng Bik Fai Anna

Rep. No. (TPB/R/S /H1/20-	Name of 'Representer'
2381	Wun Siu Man
2382	曾景春
2383	Chelsea Chu
2384	Cheung Linda
2385	Cheung Yuen Yee
2386	Mu Nan
2387	Lo Ka Fung
2388	Sigi Song
2389	何仲池
2390	張秀平
2391	Ng Su Lam
2392	Lau Sek Kwan
2393	張瑤萍
2394	陳薇宇
2395	Ip Mo Yin
2396	Chu Man Yin Leo
2397	余建熹
2398	Pau Norlly Tak Yan
2399	李志華 (Lee Chi Wah)
2400	Leung Wing Suet Sue

Rep. No. (TPB/R/S /H1/20-	Name of 'Representer'
2401	李鍵翹
2402	Jeffrey Lee
2403	Chow Yuk Lin
2404	楊雁婷
2405	楊永健
2406	楊雁萍
2407	陳愷怡 (Chan Hoi Yee)
2408	Wong So Ching
2409	Tehjc
2410	Chan Wai Ki
2411	Minna Chau
2412	Fung Wai Fun
2413	Poon Kam Kau
2414	Wong Woon Kwan
2415	林鎮洋
2416	Ng Ting Ting
2417	Liong Chik Chuen
2418	宋子笙
2419	Cheng Chun Ngai
2420	Karen Ma

Rep. No. (TPB/R/S /H1/20-	Name of 'Representer'
2421	沈智揚
2422	Yau Tak Sang
2423	郭昱謙
2424	Ng Ka Chun Raymond
2425	葉凱欣 (Yip Hoi Yan)
2426	Fung Lok Hin
2427	Lu Min (陸敏)
2428	Chan Wing Chi
2429	Yung Ka Man
2430	Hon Wai Kong
2431	Andrew Chester
2432	Rosie Ching Hug Hung
2433	Mo Shim Heung
2434	Sham Tai Ping (沈太平)
2435	陳錫泰
2436	Tam Shing Man
2437	Lau Wai Fan
2438	黃山 (Wong Shan)
2439	Wong Kam Ping
2440	Lam Chi Ting Karen

Rep. No. (TPB/R/S /H1/20-	Name of 'Representer'
2441	Lee Keng Mui
2442	Chau Yin Ming
2443	Wong Moi Yan
2444	Chan Ka Yee
2445	Chan Siu Hung
2446	Tse Yiu Hon
2447	Chan Yin Fung
2448	許文虎
2449	Shih Yuk Nau
2450	Yu Pui Wah
2451	Liu Chui Hung
2452	陸蘭英
2453	Yu Shiqian
2454	周俊賢
2455	Lee Pak Yee
2456	Mui Oi Chu Lorna Joyce
2457	K T Siu
2458	Jane Lee
2459	Yung Sau Mui
2460	Ms. Lee

Rep. No. (TPB/R/S /H1/20-	Name of 'Representer'
2461	Kan Wai Yi
2462	Miss Lina
2463	Leung Lai Kwok Yvonne
2464	Lau Yat Wah
2465	Mr. Tai
2466	Connie Poon
2467	Andre Chan
2468	邱萍芳
2469	Karen Ng
2470	Chan Hiu Wa
2471	Chan Wing Yin
2472	Wong Yun Fun
2473	Lau Chi Ling
2474	Lau Chi Ming
2475	Lau Yiu Kwong
2476	Yee Ho Kei
2477	Tam Wai Chi
2478	Cheung Man Sing
2479	Salina Fung
2480	Lee Man Hin

Rep. No. (TPB/R/S /H1/20-	Name of 'Representer'
2481	Mak Pui Ting
2482	Miss Chiu
2483	Kylie Leung
2484	Li Sze Ki
2485	Carmen Lam
2486	Lau Sum Yim
2487	Stanley So
2488	Yip Shiu Hong
2489	Miss Wong
2490	Leung Lai Yung
2491	Kai Tin Lok
2492	Mosaic
2493	Patrick Leung
2494	Patrick Ng
2495	Tong Kin Fung
2496	朱凱迪
2497	何智達
2498	Angel Ko
2499	Chow Kim Ho
2500	Fung Yuen Lai

Rep. No. (TPB/R/S /H1/20-	Name of 'Representer'
2501	Tsang Lok Yan
2502	Ko Wing Yee
2503	Ho Yat Ching
2504	Lee Tak Chung
2505	Cheng Wing Yeung Milton
2506	Sham King Yiu, Fanny
2507	Timothy Cheung
2508	Wong Chun Yin
2509	Chan Shui Yee
2510	Chiu Tak Kwong
2511	Fu Sin Tung
2512	Fu Tze Lok
2513	陳國康
2514	周健強
2515	Law Sin Tong
2516	Sheung Yung Ha
2517	鍾彩霞
2518	Chan Yung Sang Henry
2519	Chan Mei Chi
2520	Cheung Sze Nga

Rep. No. (TPB/R/S /H1/20-	Name of 'Representer'
2521	譚敬業
2522	Ng Tun Yan
2523	Poon Uen Ying
2524	陳泳健
2525	Melly Ho
2526	Ho Sze Ping
2527	Luk Chek Wang
2528	Sai Hung Cheng
2529	關麗貞
2530	Yeung Ka Ling Sophia
2531	Cheung Lily
2532	梁玉琮
2533	翁曉晴
2534	Kwong Tat Hoi
2535	Ng Wai Chun
2536	周文芳
2537	Chow Po Leung
2538	Cyrus Yiu
2539	耿全
2540	Tang Hung Wai

Rep. No. (TPB/R/S /H1/20-	Name of 'Representer'
2541	Tsang Foo Wong
2542	Hung Yick Yan
2543	駱文艷
2544	Chan Ho Lun Alvin
2545	Regina Yip
2546	Chan Kwok Lan
2547	Julia Lee
2548	岑浩林
2549	Ip Lai Sze
2550	Yuen Uk Ling Hamillton
2551	Chan Mee Lan
2552	Tam Ying Yee
2553	Chow Sheung Man
2554	Keung Man Fai
2555	Chow Wai Kuen
2556	姜逸翹
2557	Rose Tsang
2558	Chan Yung Tat
2559	Chau Kong Cheung
2560	Natalie Kau



Rep. No. (TPB/R/S /H1/20-	Name of 'Representer'
2561	Luk Hung Hoi Albert
2562	Chau Hoi Shan
2563	Lam Hun Sang
2564	Tai Yuen To
2565	Chan Moi Ying
2566	馮思遠
2567	林俊威
2568	Pan Kai Wing Andy
2569	Ng Hoi Yee
2570	Yau Lai Yee
2571	Lee Yee May
2572	Lau Chun Cheong
2573	Wong Chun Hei
2574	Hui Wing Lam
2575	Billy Lau
2576	Christine Lai
2577	Chan Sau Wai Diana
2578	李小珍
2579	勞俊賢
2580	Cheung Chi Wah

Rep. No. (TPB/R/S /H1/20-	Name of 'Representer'
2581	Tang Kong Lee
2582	Fong Kai Cheung
2583	Tam Kin Sang
2584	Chang Ga Yin
2585	Fong Kam Chuen
2586	蔣蓮有
2587	關四珍
2588	李嘉怡
2589	姜逸朗
2590	Chan Kit Ying
2591	Leung Ho Yuen Ivan
2592	Chiu Wai Tsam
2593	Yung Liap Hung Christina
2594	Lau Shing Cheong
2595	Tse Yiu Fun
2596	林淑如
2597	Chin Sau Heung
2598	張權漢
2599	So Yuen Ling Stella
2600	Ng Nai Keung

Rep. No. (TPB/R/S /H1/20-	Name of 'Representer'
2601	舒逸嬋
2602	Chan Kam Miu
2603	馬燦德
2604	Sham Lok Hang
2605	洪德益
2606	Chong Winnie
2607	Chong Man Ling
2608	Brain Fung
2609	Yau Kwan Wai
2610	Cheung Chiu Kwan
2611	梁廿一
2612	Wong Yim Ling
2613	Chan Ka Shing Andy
2614	Wong Chi Wai
2615	Lau Kwok Kwong
2616	鄭迪文
2617	In Kin Fan
2618	Chan Chi Hong
2619	Chow Man Wai
2620	Wong Pui Ka Clare

Rep. No. (TPB/R/S /H1/20-	Name of 'Representer'
2621	Kathryn Lee
2622	Lau Oi Yee
2623	Ho Yin Keung
2624	Mak Ka Yee Regina
2625	Michelle Hou
2626	高兆蘭
2627	Yau Wing Lam
2628	蔡澤群
2629	Zon Lee
2630	Wong Yuet Ming
2631	Jay Chiu
2632	Au Yeung Wai Yo
2633	Lau Chun Wa
2634	Chong Wai Sze
2635	Chan Yin Lei
2636	Lee Lok Man
2637	Wong Joel King
2638	許家澄 (Hui Kar Ching Raymond)
2639	Cho Mei Yee

Rep. No. (TPB/R/S /H1/20-	Name of 'Representer'
2640	Fok Hoo Yan
2641	郭存敬 (Kwok Chuen King)
2642	Seto Jonah
2643	張泉鎮
2644	張漢寧
2645	符鈺怡
2646	Tse Ka Cheung
2647	Kwan Yui Ming Peter
2648	劉仁杰
2649	林子洋
2650	Ho Kwok Hung
2651	Fok Oi Ming
2652	梁佩雲
2653	Leung Wing Tong
2654	Margaret Tsang
2655	Cheng Wai Wai
2656	Ng Siu Lun
2657	Ip Mui Henry
2658	Choy Hau Yee
2659	潘國榮

Rep. No. (TPB/R/S /H1/20-	Name of 'Representer'
2660	Lau Lai Chun
2661	曾李倩年
2662	Wong Fung Mei Irene
2663	Chun Chun Fung
2664	呂振威
2665	吳永諾
2666	Chan Yuet Yung
2667	Lai Kam Hi
2668	鄭典良
2669	Ho Ka Lai Jauemuel
2670	Chan Tsz Kin
2671	Yau Hing Yee
2672	Angelina Shek
2673	Siu Wai Pan Kevin
2674	Ng Choi Luen
2675	Mak Sheung Chi
2676	Yeung Kit Ching
2677	Cheung King Yeung
2678	Chung Lai Ha
2679	Ng Wai Man William

Rep. No. (TPB/R/S /H1/20-	Name of 'Representer'
2680	Poon Kwok Keung Paul
2681	Sze Ming Tung Samson
2682	Bank Chan Yuen Ming
2683	李耀漢
2684	李元基
2685	Mang Chi Wai
2686	Wong Wing Yee
2687	Mok Chuk Ning
2688	黎志強
2689	蘇嬌
2690	Ivan Wong
2691	Wong Ka Man
2692	Chan Kwok Kar
2693	Luk Carrie
2694	曾清蓮
2695	Ho Pok Yan Francis
2696	Cheung Yuk Yu Gofanda
2697	Pow Cheuk Mei
2698	Wong Sau Lan
2699	Grace Chu

Rep. No. (TPB/R/S /H1/20-	Name of 'Representer'
2700	Yeung Mau Hing
2701	陳春
2702	蔡業群
2703	Tsang Pak Hang
2704	陳燕珍
2705	Tam King Gee Kingsley
2706	Chiang Wing Chiu
2707	Tai Yin Man
2708	Yeung Chi Man (袁志文)
2709	胡凱淇 (Wu Hoi Ki)
2710	Chan Chung Kwon
2711	練明輝
2712	Lo Kam Kwai
2713	余欣怡
2714	Wong Chi Hang
2715	Leung Pun Chun
2716	陳志華
2717	Lam Hiu Fan
2718	Hau Chung Sang
2719	Tse Pui Ching

Rep. No. (TPB/R/S /H1/20-	Name of 'Representer'
2720	Fung Hei Tung
2721	Vivian Fung
2722	Yeung Ka Yan
2723	石慶平
2724	陶尚芬
2725	韓萬國
2726	Ng Ching Ngar Elina
2727	Chan Ka Luk
2728	Yeung Sui Ming
2729	Lee Sai Lam
2730	歐清娥
2731	黃秀雲
2732	Kam Po Fong
2733	Kwan Tong Lee
2734	姓名不詳 Name Illegible
2735	Li Wai Ching
2736	Chow Yin Chu
2737	林廣權
2738	Chan Cheong Shing Bryan
2739	Lee Wai Fung Calvin

Rep. No. (TPB/R/S /H1/20-	Name of 'Representer'
2740	Chow Chi Ling
2741	Lai Yuk Fai
2742	Ho Pui Yung
2743	湯美蘭
2744	Wong Ka Man
2745	Chang Yuen Keong
2746	Wong Sau Ying
2747	Chiu Kiu Yan
2748	Chu Sze Pok
2749	Lock Ying To Rachael
2750	Lock Siu Fung
2751	Miranda Hui
2752	Ng Oi Wah
2753	Yung Lung Kuen
2754	黃煥清
2755	廖逸文
2756	林錫強
2757	陸惠愛
2758	楊家輝
2759	盧錦芹

Rep. No. (TPB/R/S /H1/20-	Name of 'Representer'
2760	陳榕
2761	杜偉業 (To Wai Yip)
2762	王碧樺
2763	Leung Ming Yee
2764	Chan Wai Yeung
2765	Au Yeung Kwai Kuen
2766	歐晉安 (Au Chun On)
2767	胡錦華
2768	Mo Tin Yat Winds
2769	歐銀英
2770	秦潤葵
2771	Ip Yuen Fung
2772	Lau Kin Fai
2773	梁韻儀
2774	Lau Kwok Wai
2775	Wong Pui Ling
2776	李琮
2777	Lock Wai On
2778	Lock Siu Fung Benjamin
2779	Wagner Siu

Rep. No. (TPB/R/S /H1/20-	Name of 'Representer'
2780	Szeto Kwai Lam
2781	徐江濤 (Xu Jiang Xao)
2782	Yuan Gawson
2783	Ma Man Kei Maggie
2784	Chu Hoi Kwan
2785	Yu Wan Wah
2786	Chan Allen
2787	Kwok Po Yee Polly
2788	Kwan Yu Wah
2789	Tsang Pui Ling
2790	李四
2791	Yeung Yuen Shan Janet
2792	Tong Chi Keung
2793	Liu Hoi Ying
2794	Tsang Wai Kin Keith
2795	謝婷婷
2796	Ng Wai Yan Joanna
2797	Lai Lock Yan
2798	Cheuk Hoi Ki
2799	Luk Hilda Hiu Wa

Rep. No. (TPB/R/S /H1/20-	Name of 'Representer'
2800	伍國泰
2801	撐香港 Support HK
2802	Winnie Ng
2803	Ho Wing See
2804	Yee Ming Cho
2805	Claire Yuen
2806	Akila Lo
2807	Alice Lau
2808	Alice Ng
2809	Amy Guan
2810	Hiu Hei Wong
2811	Celia Wong
2812	Angel Wong
2813	Anna Kim
2814	Carman Ng
2815	Shu Moon Chan
2816	Chingman Li
2817	Jennifer Yop
2818	Damian Chan
2819	Donald Tam

Rep. No. (TPB/R/S /H1/20-	Name of 'Representer'
2820	Angus Lao
2821	Man Wai Chow
2822	Ka Man Lau
2823	Ka Po Ho
2824	Tat Hong Tse
2825	Pang David Chow
2826	Steven Tung
2827	Hoi Ki Fan
2828	Mimi Ho
2829	Nick Lam
2830	Jennie Wong
2831	Joseph Yao
2832	Joe Wong
2833	Joe Lee
2834	Ng Yuk Lun
2835	Yuk Ying Ching
2836	Hop Oi Kan
2837	H Ky
2838	Ken Tsoi
2839	Li Kong Yu

Rep. No. (TPB/R/S /H1/20-	Name of 'Representer'
2840	Mariann Kovacs
2841	Vincent Chu
2842	Cheuk Ming Li
2843	Vivian Wong
2844	Li Shee Lin
2845	Makim Ma
2846	Mandy Li
2847	Chan Yiu Man
2848	Marsa Chan
2849	Po Ting Miku Cheung
2850	Monday Lee
2851	Kung Victor
2852	Wai Kuen Lee
2853	Dannie Wong
2854	許秀英
2855	Patricia Auyeung
2856	Stephy Lai
2857	Tsz Wai Hung
2858	Raymond Kai-chung
2859	盧為正



Rep. No. (TPB/R/S /H1/20-	Name of 'Representer'
2860	Rikka Lee
2861	Lai Pui Pui
2862	Harrison Lo
2863	Leung Kim Hang Maria
2864	Lau Ying Siu
2865	Ling Man So
2866	Eunice Cheung
2867	許素瑩
2868	Maureen Tai
2869	Teresa Yu
2870	Tony Ho
2871	Hoi Fung Wong
2872	Venus Kwan
2873	Vincent Lau
2874	Wan Yee Lee
2875	Wing Yan Cheng
2876	Steve Sau
2877	Suet Wan Fung
2878	Tommy Yan
2879	Chun Pong Leung

Rep. No. (TPB/R/S /H1/20-	Name of 'Representer'
2880	Suet Mui Wong
2881	Aaron Lee
2882	Annie Cheung
2883	Alfred Chung
2884	Bowie Leung
2885	Pui Shan Chan
2886	Anthony Kwok
2887	Calvin Lee
2888	Ka Man Lo
2889	馮敬德
2890	Ka Yin Li
2891	Chi Wai Leung
2892	Irene Wong
2893	Kate Yip
2894	Kin Fai Chap
2895	Lily Kong
2896	Mary Tam
2897	Perry Dino
2898	Lena Tan
2899	Kennedy Wu

Rep. No. (TPB/R/S /H1/20-	Name of 'Representer'
2900	Sally Tilbe
2901	Sophie Robins
2902	Susan Ribeiro
2903	Stephen Barry
2904	Totti Foxy
2905	Alison Dunne
2906	Andrena Jin
2907	Emily Arisa
2908	Andre Genest
2909	Demet Kienberger
2910	Chris Finlay
2911	Lisa Genasci
2912	Amie Jamieson
2913	Guenter Leitner
2914	Hairul Johan-O'Hara
2915	James Lazell
2916	Jayne Wright
2917	Johanna Laukkanen
2918	Judi Haigh-Smith
2919	Julie More

Rep. No. (TPB/R/S /H1/20-	Name of 'Representer'
2920	Elizabeth Asper
2921	Marie Rasborn
2922	Marcus Shaw
2923	Monica Choudhari
2924	Paola Dindo
2925	Renate Spitzner
2926	Rita Gourlay
2927	Meryl Pinque
2928	Mark Geary
2929	Neil Taylor
2930	Roger Emmerton
2931	Simon Cartledge
2932	Amanda Whitmore Snow
2933	Kajal Aswani
2934	Dipti Mishra
2935	Anita M. Rio
2936	Endes Kay
2937	Mardy Lou V. Macas
2938	Daniel Mark Puzny
2939	冼國華

Rep. No. (TPB/R/S /H1/20-	Name of 'Representer'
2940	Edna V. Casanova
2941	Ho Allison
2942	Paige Tan
2943	Donald Day
2944	Mary Ag
2945	Cheng Siu Man
2946	Ching King Bor Perrick
2947	Leung Ping Yuk
2948	梁耀夢
2949	馮娣
2950	Siu Lai Lin
2951	劉有
2952	Lau So Yee
2953	高作群
2954	陳淑卿
2955	傅公賢
2956	Leung Wai Fai
2957	Jalcob Bluhme
2958	Janicel Youngson
2959	Robinette Bluhme

Rep. No. (TPB/R/S /H1/20-	Name of 'Representer'
2960	Craie Price
2961	Lucas Bluhme
2962	Alexanda Lawcglgy
2963	Luk Ngan Ying
2964	Cheng Lai Ling
2965	東陽平
2966	林春欣
2967	M. Rakhra
2968	Choy Mei Lai
2969	Papavoine Nicolas
2970	Lin Ho Ming Edmond
2971	陳輝龍
2972	Angeline Foo
2973	Tam Wing Chow
2974	Tso Ka Man
2975	Julie Ann Baldon
2976	Alice Tsui
2977	Lau Kit Wing
2978	Kevin Higginson
2979	Chau Wing See Eva

Rep. No. (TPB/R/S /H1/20-	Name of 'Representer'
2980	Bensari Tarik
2981	Lin Hsuan Liang (林宣良)
2982	Honna Eriko (本石惠里子)
2983	Tony Salman
2984	Gaganjot Raur
2985	Mukhtan Ahmad
2986	黃詠橋 (Wong Wing Kiu)
2987	Helen Grace Bartido
2988	Emilia Aquitania
2989	Cheng Winne
2990	Geetanshu Gupta
2991	Michele Orlando
2992	T. P. Hoskison
2993	Maria Teresa Suarez
2994	Steven Hau
2995	Andrew Ross Littlewood
2996	Chan Yui Woon
2997	Revelyn P. Luis
2998	Harry Thind
2999	Mariel Tica Villa

Rep. No. (TPB/R/S /H1/20-	Name of 'Representer'
3000	Gawin Mullen
3001	Teresita A. Deolas
3002	Mishelle G. Alolino
3003	Soriano Nicanor
3004	Daproza Jennifer L.
3005	Sharon Wooda
3006	David Millane
3007	Dana Lai
3008	Winnie Kei
3009	Wong Kiu Hung
3010	Liu Wing Chee
3011	Fu Hin Nam
3012	Wan Chi Keung
3013	So Yan Kit
3014	Paul Yien
3015	Chan Siu Ning
3016	Cheng Chung Ki
3017	黃琳 (Wong Lam)
3018	Aditya Mangla
3019	Rohit Mangla

Rep. No. (TPB/R/S /H1/20-	Name of 'Representer'
3020	Mike Pitcher
3021	Emily Hill
3022	Colin Davies
3023	劉夢樺
3024	Chan Mui Fong
3025	Biu Ho
3026	Lisa Henderson
3027	萬靜芬
3028	Yip Chor Kay
3029	Lai Min Hang Greta
3030	San Sun Sunw
3031	Chan Hei Yin
3032	吳灼
3033	Ng Wai Kong Alan
3034	梁翠華
3035	Denise Wong
3036	Tsang Man Shing
3037	Scott Edmunds
3038	Girish V. Menon
3039	Carlota Tan

Rep. No. (TPB/R/S /H1/20-	Name of 'Representer'
3040	Noimie Ragudo
3041	Melisa N. Recamadas
3042	Maricel S. Dacles
3043	Lai Kam Kwan
3044	Leonila Lado
3045	Daylin T. Leongalec
3046	Mary Grace Laveca
3047	Joanna Marie Marcelo
3048	Lilibeth R. Bejabo
3049	Mary Ann U. Bondad
3050	Justin McMahon
3051	Tammy Angela Osborae
3052	Yiu Chun Hin Nick
3053	Tejada Janet
3054	Amy Louise Williams
3055	Matthew Cooky
3056	Alba A. Tumaneng
3057	Julita G. Corpuz
3058	Maryjean Barona
3059	Joan Mercy Poblete

Rep. No. (TPB/R/S /H1/20-	Name of 'Representer'
3060	Shuqiu Gu
3061	Oornadal Ullalia P.
3062	Mark Duchovic
3063	Thomas Sodtrberg
3064	Cheung Gabo
3065	Lolita F. Arano
3066	Alma M. Edrada
3067	Cleves Simon
3068	Moss Lorraine Jean
3069	Mawiel S. Mallan
3070	Ng Lai Nor
3071	Luc Crowther
3072	Christopher Pooley
3073	楊應邦
3074	Merlyn F. Arano
3075	Ma Nilma M. Carigaba
3076	Stephanie Chan
3077	黃勝英
3078	Clarita Manio
3079	Chick Sheung Man

Rep. No. (TPB/R/S /H1/20-	Name of 'Representer'
3080	Wong Hei Shuen
3081	Cheung Man Ho
3082	Chan Mok Sheung
3083	Leung Chi Fai
3084	G. S. Russell
3085	林淑芳
3086	Suarez Jesril Frederick Orfano
3087	Janet Liu
3088	Daniel Munns
3089	Zarina Cheng
3090	洪凌金
3091	Soo Wo Chi
3092	王靜儀
3093	Pun Sou Sydney
3094	Chan Yin King
3095	楊艷
3096	葉浩正
3097	Joanna Lam
3098	伍東浩
3099	Ian K. Marsh

Rep. No. (TPB/R/S /H1/20-	Name of 'Representer'
3100	Cheng Yiu Wah
3101	Shao Yan
3102	巫亞光
3103	David
3104	Hui Shu Tam
3105	Fan Shuk Man
3106	Iris Leung
3107	Hamdani Miclaez Peter Milas
3108	Chim Ting Wai David
3109	Tsang Wai Kuen Jacky
3110	Chan Cheuk Sang
3111	Pau Kwong Hon
3112	Yeung Chee Yung
3113	Linda Song
3114	Kwok Ka Man
3115	莫祐光
3116	李寶瑜
3117	馮鈺添
3118	胡慧儀
3119	Lam Tak Kuen

Rep. No. (TPB/R/S /H1/20-	Name of 'Representer'
3120	Wan Sin Yeung
3121	徐歐陽麗玲
3122	Tsui Kam Sun
3123	Ng Aloysius Hon Bon
3124	陳彩燕
3125	鍾小曼
3126	鄧女士
3127	Agnes Tong
3128	Chang Kin Lai
3129	Jan Chun Kit
3130	Lau Tak Shing
3131	Chan Suk Wai
3132	Cheng Chi Leung
3133	林子斌
3134	方永強 (Fong Wing Keung)
3135	Chu Man Yi
3136	Fung Henry Hon Lam
3137	Wong Wang Kuen
3138	Tai Wai Shing
3139	Chan Wai Hung (陳偉雄)

Rep. No. (TPB/R/S /H1/20-	Name of 'Representer'
3140	Kwan Wing Tai
3141	Kong Li Cheong
3142	植燦明
3143	Tam Yick Sin
3144	楊雪華
3145	Rita Cheng
3146	李伯慈
3147	Hui Yung
3148	李振傑
3149	張靄芳
3150	李曉丹
3151	余鳳蓮
3152	丁小紅
3153	方瑞蘭
3154	Leung Ka Wai
3155	Ip Yuk Sau
3156	黃永祥
3157	Hung Ka Wing
3158	陳偉傑
3159	Ng Yuen Har



Rep. No. (TPB/R/S /H1/20-	Name of 'Representer'
3160	Kelly Ming (明喜鳳)
3161	Lok Ka Ki
3162	Yung Man Fai
3163	何文超 (Ho Man Chiu)
3164	Betty Chiu
3165	Lau Lai Chun
3166	陳寶賢
3167	Wong Tse Yan
3168	Fung Hoi Ching Cherry
3169	Lam Wai Yi
3170	Tam Kin Ming
3171	吳蓮妹
3172	陳錫明
3173	Muk Ching Ying
3174	Emily Wong
3175	姓名不詳 Name Illegible
3176	Ho Ha King
3177	Lam Sau Lan
3178	Tam Wing Sze
3179	Lee Kar Yee Clare

Rep. No. (TPB/R/S /H1/20-	Name of 'Representer'
3180	林嘉文
3181	李儉
3182	潘益權
3183	潘業堂
3184	Lau Mei Ki
3185	Chan Kailin
3186	Au Kin Yan
3187	Fung Siu Wai Ray
3188	孫蘭英
3189	廖文華
3190	黃英偉
3191	Natasha Wong
3192	Wong Wing Yan
3193	Lam Wan Shue
3194	Hui Yuk Kwan
3195	Ng Tsz Wing Vivian
3196	Lee So Ngor
3197	Chan Pui Hei
3198	盧浩基
3199	Fong Sui Wan

Rep. No. (TPB/R/S /H1/20-	Name of 'Representer'
3200	吳芷盈
3201	江雪茵
3202	Cheung Kam Wai
3203	Wong Mei Po Mabel
3204	伍偉鴻
3205	Lam Wing Mui
3206	楊詩韻
3207	呂琬
3208	Cheng Maise
3209	Wong Yin Fan Ewan
3210	Eileen Mak
3211	Irene Fung
3212	陳瑋茵
3213	Yung Chui Wah
3214	Liu Kwok Kuen
3215	張權衛
3216	張淑瑜
3217	Man Chi Sing
3218	Tsui Ho Ting
3219	張碧玉

Rep. No. (TPB/R/S /H1/20-	Name of 'Representer'
3220	黃仲培
3221	Leung Wai Kei
3222	Liu Qing Qing (劉青青)
3223	Chau Chor Fai
3224	Tsang Lai Sheung Kea
3225	Raymond Wong Chun Yeung
3226	Fung Ka Keung
3227	Yiu Chun Chun
3228	Yau See Yung (邱詩榕)
3229	Kiang Ping Fai
3230	Shirley Yan
3231	Chan Chu Kam
3232	郭巧珍
3233	Frederick Yeung
3234	Chan Kit
3235	Chan Chak Ming
3236	Wen Kar Man
3237	Yu Wan Ching
3238	Wong Ho Ching
3239	Foong Yin Kwan

Rep. No. (TPB/R/S /H1/20-	Name of 'Representer'
3240	馮淑儀
3241	陳曼萍
3242	Leung King Ho
3243	吳君強
3244	盧惠珍
3245	Parker Lynn Susanna
3246	Fu Kwun Cheung
3247	周溢德
3248	Kwok Leung Chi
3249	Lyann
3250	Jacky Chan
3251	Tam Ping Wo
3252	湯子驍
3253	Wong Pui Man
3254	關麗貞
3255	Wong Tsui Po Liza
3256	Lee Man Leung
3257	蔡創釗
3258	馮汝君 (Fung Yu Kwan Frankie)
3259	Lo Ting Cheng

Rep. No. (TPB/R/S /H1/20-	Name of 'Representer'
3260	Andrew Chan
3261	Christine Yeng
3262	Joanne Tsang
3263	Ho Wai Lun
3264	蔡虹
3265	Chan Yin Ling
3266	Qiyang
3267	Li Sun Yim
3268	Ng Ka Wing
3269	鄧艷
3270	Hung Yat Chi
3271	Ng Man Ho
3272	Fung Ku Wai Nicoles
3273	冼楚娣
3274	Doi Pok Yung
3275	Yip Ka Ho
3276	Yang Ho Ching
3277	Cheng Man Chun
3278	林金杏
3279	Leung Wai Chu

Rep. No. (TPB/R/S /H1/20-	Name of 'Representer'
3280	莫家輝
3281	Mak Wai Mui
3282	Lam Chi Keung
3283	徐維賢
3284	李曉茵
3285	Wan Kam Hung
3286	Patricia Wong
3287	Huo Luyan Polly
3288	康燕婷
3289	Man Po Kei
3290	Tsui Wai Nin (徐偉年)
3291	Cheung Sze Man
3292	Leung Sau Han
3293	施建謀
3294	王惠芳
3295	Thomas C. Yiu
3296	Keung Chu Man
3297	Tai Mei Ling
3298	余建雲
3299	Jeannie Lok

Rep. No. (TPB/R/S /H1/20-	Name of 'Representer'
3300	陳淑英
3301	Au Yeung C. P.
3302	呂錫才
3303	Lam Bik Shan
3304	Cheung Tai Choi
3305	Fung Fung Ling
3306	張富萍
3307	Fok Ka Shing
3308	Wong Ching Yee
3309	Luk Tat Wing
3310	胡志強
3311	Ching Yeh Mang
3312	何樹標
3313	黃健華
3314	練錦河
3315	潘琪慧 (Poon Ki Wai)
3316	Ngai Margaret Fiona
3317	余美英
3318	Au Kim Wai
3319	張勝輝

Rep. No. (TPB/R/S /H1/20-	Name of 'Representer'
3320	蔡宜
3321	Mok Pui Shan
3322	Mr Lai
3323	Chan Man Lok
3324	Cheng Kar Shui
3325	盧棕成
3326	梁凱琳
3327	Wong Tsz Tan
3328	Chow Yuk Ying
3329	Zhang Yue
3330	Yeung Shu Leung
3331	Lam Tok Ling
3332	黃潔琳
3333	Chan Cham Pong Cedric
3334	尹全發
3335	Anthony Chung
3336	Chui Kam Hung
3337	Shea Nam Ying
3338	Lam Tai Yan
3339	朱山麗

Rep. No. (TPB/R/S /H1/20-	Name of 'Representer'
3340	Man Sing Ha
3341	Lo Wai Chun
3342	Tsang Sek Choi
3343	陳震亨
3344	陳恩鳴
3345	褚杏梅
3346	Yuen Siu Mei
3347	萬晴雪
3348	Chan Mei Ying
3349	Lau Shui King
3350	Chu Chun Ming
3351	Cheng Chi Hang
3352	康志遠
3353	Wong Ching Ching
3354	Minako Pleitgen
3355	Wong Yim Fan
3356	Wilson Lau Wai Hei
3357	張華標
3358	梁兆儀
3359	姓名不詳 Name Illegible

Rep. No. (TPB/R/S /H1/20-	Name of 'Representer'
3360	Ng Wai Lan
3361	Louise Cheng
3362	Yau Lai Sun Joseph
3363	Paul Haou Zi
3364	Wu Chun Yu
3365	劉穎幹
3366	薛冠業
3367	Wai Ka Yan
3368	張家健 (Cheung Ka Kin)
3369	陳國中
3370	Chow Yuen Yi
3371	Ho Lai Kit Reggie
3372	Chan Wud Wing Desmond
3373	Wong Mo Yan
3374	張逸謙
3375	王佳瑩
3376	譚順香
3377	Muk Ching Wan
3378	李潔璋
3379	郭道卿

Rep. No. (TPB/R/S /H1/20-	Name of 'Representer'
3380	Ng Hiu Yan
3381	Yip Kee Lam
3382	Lo Wai Sing
3383	Ng Wing Sze
3384	Tse Po Yi
3385	周年好
3386	麥潤施
3387	Chan Ka Wai
3388	Lo Ching Yee
3389	Tsang Chung Ming
3390	陳小珍
3391	Lau Lai Har
3392	戴英英
3393	容笑愛
3394	Kong Mei Fong
3395	Lam Tan Lei
3396	Wong Tze King Alexander
3397	黃順賢
3398	Cheung Oi Mei
3399	Kwok Wah Hoi

Rep. No. (TPB/R/S /H1/20-	Name of 'Representer'
3400	吳國銓
3401	Lam Yiu Fat
3402	Au Wing Shan
3403	Colin Zhang
3404	Fung Yuen Yee Linda
3405	Kung Chi Fai Francis
3406	Candy Lam
3407	Fiza Mirza
3408	Clara Yu
3409	Liang Dian
3410	Wong Chung Yin Eugenie
3411	Tamara Subochova
3412	Cheung Yuet Ting
3413	Cheung Sum Ying
3414	Luk Wing Hei
3415	Chung Wing Shan
3416	Lau Hoi Ming
3417	Lee Rabi
3418	蔡瑞君
3419	曹敏華

Rep. No. (TPB/R/S /H1/20-	Name of 'Representer'
3420	陳伯令
3421	梁定吉
3422	周子睿
3423	陳庭康
3424	Lo Wai Ming
3425	Tse Chi Him
3426	李德
3427	Noah Ngalani
3428	Chan Ka Pui
3429	Joanne Ngalani
3430	Ng Pik Chi
3431	Shum Tsz Hung
3432	Shum Kit Ching
3433	潘惠敏
3434	Seeto
3435	Eric To
3436	Choy Mui Shuen Enrica
3437	Chen Tin Gi
3438	Davis Alexander Hall
3439	Hang Miu Sheung

Rep. No. (TPB/R/S /H1/20-	Name of 'Representer'
3440	游松
3441	Wong Lai Ha
3442	陳嘉瑜
3443	王熹敏 Wong Anisha
3444	梅玲
3445	So Wing Yee
3446	Chan Wing Yee
3447	Lai Ka Man
3448	Lai Chiu Kam
3449	Kwan Kwun Sing
3450	Chang Chi Lok
3451	Cheng Chun Kei
3452	Ip Mei Yan
3453	李國宇
3454	鍾德龍
3455	吳複朋
3456	楊進諾
3457	Yung Yuk Wa
3458	Lee Kok Man
3459	Lou Yin Chan



Rep. No. (TPB/R/S /H1/20-	Name of 'Representer'
3460	Cua Siu On
3461	Stephanie Lai
3462	Chow Suet Yan
3463	Mok Chiu Yau
3464	Lam Joy Yan
3465	Yip Chi Kei
3466	鍾志榮 (Chung Chi Wing)
3467	蘇泉信 So Chuen Shun Shaw
3468	連澤鈞 Cyrus
3469	Wang Hei Bo
3470	Helen Wan
3471	鄭舍
3472	Chow Yuk Lau Maria
3473	李永水
3474	李少芳
3475	陳漢昌
3476	鄭錦達
3477	袁德
3478	Leung Hung Kai
3479	張華健

Rep. No. (TPB/R/S /H1/20-	Name of 'Representer'
3480	林守桂
3481	Fung Chi Yau
3482	李國萍
3483	Fu Chung Wah
3484	Heywood Tam
3485	姓名不詳 Name Illegible
3486	Wu Siu Kuen
3487	Cheung Chi Ming
3488	Chow Chi Yin
3489	黃耀中
3490	姓名不詳 Name Illegible
3491	Lam Hiu Ling
3492	Ma Lachlan
3493	Sarfraz Sohani
3494	Mak Siu Kei
3495	Victor Yin Chiu Ping
3496	Jeffrey Chan
3497	Chik Heung Ning
3498	Lau Man
3499	Tang Yuen Sum

Rep. No. (TPB/R/S /H1/20-	Name of 'Representer'
3500	馬寶琴 (Ma Bo Kam)
3501	Wong Kin Yee
3502	蔣玉蘭
3503	Lee Kin Wah (李健華)
3504	William Cole
3505	Deon Chick
3506	Hui Chi Fung
3507	Chan Hon Tim
3508	林順謹
3509	Cheung Pik Ha
3510	Lau Sau Yu
3511	陳金泉
3512	黎鳳英
3513	Ng Cheuk Wang
3514	謝良銳
3515	貝格林
3516	Cynthia Shum
3517	吳婷婷
3518	鄺炳勇
3519	Lee Chung Ying

Rep. No. (TPB/R/S /H1/20-	Name of 'Representer'
3520	Tian Zhao Zhuang
3521	鄭雅文 Adelia
3522	Tsai Tsun Ting
3523	Cheng Chung Ming
3524	Yeung Fan (楊帆)
3525	Au Mei Wei
3526	Lai Tak Kwong Tommy
3527	Au Chi Wai
3528	Chen Ka Wai
3529	Cheng Yuen Lip
3530	Ip Wai Man Raymond
3531	Au Mong Hung
3532	Chan Yiu Hong
3533	陳黃惠玲
3534	Chan Chi Wah
3535	Cheung Chi Yung
3536	Tsang Chi Hang
3537	趙志恆
3538	Chung Ching Man
3539	Esther Wong

Rep. No. (TPB/R/S /H1/20-	Name of 'Representer'
3540	Kong Yan Chi
3541	Cheng Chuen Wai
3542	Lo Yuen Yee
3543	Lee Chi Yin (李賜賢)
3544	Kwan Ka Sai
3545	Ho Miu Tung
3546	Pang Wai Shan
3547	Mar Hoi Hing
3548	Hui Gordon Sun
3549	許月女
3550	Chan Wai Ling Irene
3551	楊雅真
3552	劉月愛
3553	李妙女 Li Mui Nui
3554	高志忠
3555	Lai Lock Yan
3556	Yau Hung Hing
3557	馮志強
3558	Cheng Shing
3559	謝惠嫻 (Tse Wai Sim)

Rep. No. (TPB/R/S /H1/20-	Name of 'Representer'
3560	黃德明
3561	S M Leung
3562	黃匡平
3563	Wong Siu Pik
3564	Joshua Ngalani
3565	Chan Yuen Yu
3566	林啟義
3567	Cheng Wai Ling
3568	Lo Yin Ting
3569	Wan Yuk Chi
3570	Chow Ka Ki Carrie
3571	Wong Tsz Tung
3572	麥子豐
3573	Leung Wing See
3574	陳新強 (Chan Sun Keung)
3575	王愛鳳
3576	董謙
3577	Lui Chiu Fai
3578	Lau Yiu Kwan
3579	余兆德

Rep. No. (TPB/R/S /H1/20-	Name of 'Representer'
3580	Carol Chan
3581	Chan Wai Ling Daisy
3582	李澍濬
3583	Wong May Kuen Betty
3584	劉詠儀
3585	Shiu Ka Ling
3586	黃玉芬
3587	郭凱略 (Kwok Hoi Leung Howard)
3588	Joseph Chan
3589	Tang Ming Yuen
3590	Chow Shuk Huen
3591	劉兆昌
3592	鄧淑貞
3593	Emma Jarvis
3594	管名智
3595	鄧報妹
3596	曾翼好
3597	張新強
3598	Pua Yuan Ching

Rep. No. (TPB/R/S /H1/20-	Name of 'Representer'
3599	Chui Ho Ka
3600	Kwan Karen
3601	Ho Shui Kam
3602	龍子維
3603	劉雪霞
3604	Vera Chan
3605	汪瀾
3606	Cheuk Ling Wai
3607	Tse Ho Ching
3608	Lai Wai Kuen
3609	Ng Sze Ting
3610	王俊漢
3611	Ng Wei Kwun
3612	李曉妍
3613	Tse Bo Chu
3614	Lai Kam Yin
3615	王金樂
3616	Cheung Man Chu
3617	黃子雲
3618	Sanita Wong

Rep. No. (TPB/R/S /H1/20-	Name of 'Representer'
3619	Tai Hoi Yik
3620	蘇紐
3621	朱耀安
3622	陳倏言
3623	徐晶楨
3624	梁詠雯
3625	辛玉梅
3626	Yip Tin Yan
3627	Yeung Tsz Lun
3628	陳璐
3629	Lai Yim Man
3630	陳翔謙
3631	Wong Sau King
3632	陳羚風
3633	蔡植梅
3634	李麗娟
3635	Ho Ka Ming
3636	林飛騰
3637	樊志煒 (Fan Chi Wai)
3638	Chan Pui Shuen

Rep. No. (TPB/R/S /H1/20-	Name of 'Representer'
3639	Cheng Nga Man
3640	梁文翰
3641	Keith Chan Yu King
3642	Hong Wei Xin
3643	Pan Yat Wan
3644	劉林
3645	Yee Tai Yeung
3646	余國章
3647	Au Suk Kuen
3648	Ling Sau Wan
3649	Wong Lai Bing (黃麗冰)
3650	Ng Shui Yu Shirley
3651	Xiao Dan Wei
3652	Tam Pui Sze Grace
3653	Chan Fung Yi
3654	Elaine Tsui
3655	Chung Sze Lok
3656	陳武
3657	黃家發
3658	陳子仲

Rep. No. (TPB/R/S /H1/20-	Name of 'Representer'
3659	Pang Wing Yan
3660	Daniel Yu
3661	Choy Hoi Fung
3662	Li Wing Choi
3663	Bharath Basasun Dac
3664	何淑貞
3665	Ho Suk Ping
3666	Li On Wa Grace
3667	西環新樓業主立案法團 The Incorporated Owners of Sai Wan New Apartments
3668	Fu Chee On, David
3669	Fu Wing Sze
3670	Fu Yeung Chak
3671	Mak Lai Sum
3672	Chan Hung Kwong
3673	Yu Hoi Ki Yuki
3674	Chloe Lecuter
3675	Schmitt Audrey
3676	James O'Arien

Rep. No. (TPB/R/S /H1/20-	Name of 'Representer'
3677	Tam Pui Yee
3678	徐艷娟
3679	Peter Youngblood
3680	Chanele Mao
3681	Susanne Trumpt
3682	Chu Pui Kei Peggy
3683	Thapa Mei Komari
3684	Thapa Pranny
3685	Chan Wing Yan Vivian
3686	Christina Jenq
3687	張貴玲
3688	Fung Shui Foon (馮瑞歡)
3689	Wong Po Chun Pearl
3690	Mou Lok Sum
3691	Li Tsoi Yiu
3692	Lam Yee Ling Karen
3693	Li Hei To
3694	Fung Yiu Fai
3695	Miu Kei Tung
3696	Ho Chung Ying

Rep. No. (TPB/R/S /H1/20-	Name of 'Representer'
3697	Mou Hau Sze
3698	Yim Sai Kit Ricky
3699	See Sau Ying
3700	Chan Yan Yan
3701	To Man Yee
3702	Foon Shui Kim (馮瑞劍)
3703	張子燕
3704	Feldmann Philippe Ratthias
3705	Zhan Qi
3706	Matthew Clarke
3707	Claire Viaggi
3708	Susanne Waltraud Edrington
3709	Tsang Ha Sze
3710	Elaine Hanson
3711	Tsang Ka Yan David
3712	Fung Mei Ha
3713	Leung Wai Kei
3714	Markus Scherer
3715	Edward Lau
3716	David Andrew Ross Burd

Rep. No. (TPB/R/S /H1/20-	Name of 'Representer'
3717	林其盛
3718	Mina
3719	Tamara
3720	譚
3721	梅
3722	盧
3723	劉
3724	洪
3725	Winnie Li
3726	Jane Chan
3727	Shiu Kong Chan
3728	Ida Chan
3729	Yuk King Chan
3730	Anne Chan
3731	Karen Chau
3732	Anna Cheng
3733	Susanna Cheung
3734	Jackie Chick
3735	Joanna Cho
3736	Wilfield Chong

Rep. No. (TPB/R/S /H1/20-	Name of 'Representer'
3737	Iris Chow
3738	Suit Mui Feng
3739	Sek Chong Fong
3740	Chui Oi Fu
3741	Chi Hin Fung
3742	Eslinda Hamzah
3743	Kerry Hanger
3744	Andy Ho
3745	William Ho
3746	Carmen Ho
3747	Margaret Ko
3748	Ho Yin Kwan
3749	George Lang
3750	Man Wah Law
3751	Yat Ming Lee
3752	Jiang Lei
3753	Cindy Leong
3754	Kam Sung Leung
3755	Noel Leung
3756	Mei Ling Leung



Rep. No. (TPB/R/S /H1/20-	Name of 'Representer'
3757	King Ho Leung
3758	Sau Wan Ling
3759	Shirley Liu
3760	Mark Liu
3761	Yuen Ting Lo
3762	Yuet Kwan Lui
3763	Lai Sum Mak
3764	Po Pai Man
3765	Tik Yung Mok
3766	Chiu Kong Mong
3767	Paul Ng
3768	Kal Ng
3769	Yee Ming Or
3770	Cheuk Wai To
3771	Joyce To
3772	Ka Lai Tse
3773	Wai Lun Wong
3774	Chi Wah Wong
3775	Winnie Wong
3776	Irene Wong

Rep. No. (TPB/R/S /H1/20-	Name of 'Representer'
3777	Sai Mui Wu
3778	Sai Mui Wu
3779	Portia Wu
3780	Mimi Yau
3781	Tommy Yieng
3782	Mei Siu Yip
3783	Elaine Yip
3784	Ming Lai Yuen
3785	Seron Zhg
3786	陳三才
3787	盧健勳
3788	盧光彥
3789	張凱琳
3790	岑利華
3791	李占年
3792	陳原馬
3793	陳啟桑
3794	高嘉恩
3795	姚圓莉
3796	楊學文

Rep. No. (TPB/R/S /H1/20-	Name of 'Representer'
3797	王小菁
3798	周陳彩英
3799	阮志強
3800	鄺惠
3801	梁惠英
3802	王慧明
3803	杜文良
3804	陳映卿
3805	李月群
3806	林沛如
3807	李淑芬
3808	黎滔
3809	陳漢華
3810	李潤卿
3811	胡燕萍
3812	何秀珍
3813	譚秀英
3814	越筱英
3815	李素華
3816	李育劍

Rep. No. (TPB/R/S /H1/20-	Name of 'Representer'
3817	林舜貞
3818	范菊芳
3819	周華文
3820	樂詠慈
3821	李錦勇
3822	劉錫炎
3823	陳鳳鳴
3824	林麗梅
3825	Po Yan Lee
3826	Wendy Lee
3827	C.K. Li
3828	Andy Yee
3829	馮英華
3830	Alan Tang
3831	Fu Chor Sin
3832	Wai Hong Leung
3833	Angela Chan
3834	Anna Ngan
3835	Annie Chan
3836	Miu Ling Au

Rep. No. (TPB/R/S /H1/20-	Name of 'Representer'
3837	張文祥
3838	Joe Lee
3839	Bertha Lo
3840	Betty Lee
3841	Candy Wong
3842	Canmond Suen
3843	Carmen Chan
3844	CC Lee
3845	Cecil Fu
3846	Siu Wai Yukie Fung
3847	Eddy Chan
3848	Fung Har Chan
3849	Lai Sing Chee
3850	Ka Hung Cheng
3851	Cherry Wong
3852	Chi Kit Yuen
3853	Chloe Ho
3854	Cathy Ko
3855	Sin Koon Cheng
3856	Kwong Chun Chan

Rep. No. (TPB/R/S /H1/20-	Name of 'Representer'
3857	King Tak Fung
3858	Angle Cheung
3859	Gloria Lui
3860	Johnson Wong
3861	Carrie Tam
3862	Tung Choi Daniel Li
3863	Danny Lam
3864	David Fu
3865	Elin Liu
3866	Lai Ming Wong
3867	Chungyin Hui
3868	Eva Kwan
3869	Evelyn Mui
3870	Angus Ho
3871	Chi Fan Chan
3872	Chi Chung Chan
3873	Dennis Fung
3874	盧振華
3875	Fion Sum
3876	Gordon Lui

Rep. No. (TPB/R/S /H1/20-	Name of 'Representer'
3877	Helen Leung
3878	Ng Chi Ho
3879	Ming Fung Ho
3880	Chan Chi Sum
3881	Fandy Choi
3882	Espella Hui
3883	Ka Wo Lan Yen
3884	Lui Tai Ngar
3885	Pui Wah Yu
3886	Idy Lam
3887	Idy Tong
3888	John Z
3889	David Chan
3890	Yuet Wa Lam
3891	Janet Ho
3892	Chug Hing Leung
3893	Jefferson Tong
3894	Jeremy Tang
3895	Jessica Tse
3896	Jessie Lam

Rep. No. (TPB/R/S /H1/20-	Name of 'Representer'
3897	Juliet Kuk
3898	Joe Tang
3899	John Yuk Lun Ng
3900	Lock Yan Lai
3901	Man Wai Chow
3902	Alex Wong
3903	Joseph Zhan
3904	Kai Chung Tse
3905	Ka Kui Lee
3906	Keeon Lau
3907	Kelly Chan
3908	Ken Lo
3909	Marija Minic
3910	Kinman Nan
3911	Kitty C
3912	Christina Sung
3913	Kai Shun Fan
3914	Lucia Kwok
3915	Becky Kwok
3916	CM Lam

Rep. No. (TPB/R/S /H1/20-	Name of 'Representer'
3917	Leslie Leung
3918	Lee Dorcas
3919	梁祐誠
3920	Yau Shing Leung
3921	Ngan Ping Chan
3922	K Leung
3923	梁國強
3924	Vanessa Liu
3925	Loshan Tse
3926	Louis Pang
3927	Wing Tung Kwok
3928	V Fong
3929	Partrick Yu
3930	WingYin Kwan Wing Yin
3931	Marcus Lo
3932	Kok Hon Wong
3933	William Ho
3934	Yi Man Leung
3935	T Chan
3936	Nancy Tan

Rep. No. (TPB/R/S /H1/20-	Name of 'Representer'
3937	李恩霖
3938	June Heung
3939	Aaron Ng
3940	Rebecca Chuang
3941	Nip Cf
3942	Judy Ng
3943	Kwok Chuen Chu
3944	Noel Li
3945	Steven Ng
3946	Rachel Pang
3947	陳沛霖
3948	Peter M F Wong
3949	Rachel Tong
3950	Raymond
3951	Raymond Lau
3952	Ray Kwong
3953	Roger Lam
3954	R Pang
3955	Rachel Wong
3956	Chi Wah Cheung

Rep. No. (TPB/R/S /H1/20-	Name of 'Representer'
3957	Chi Wai Chow
3958	Samantha Chan
3959	Sampson Liong
3960	Sharon Mok
3961	Shirley Leung
3962	Irene Leung
3963	Siu Shan Tam
3964	Smile 812
3965	Sau Wai Tai
3966	Spencer Ho
3967	Stephen Wong
3968	Sue Wong
3969	Gar Sun Chan
3970	Sustainable Green
3971	Vanessa Hung
3972	Terence Leung
3973	Wai Yan Chung
3974	Ho Wai Tomaz Wong
3975	Tiffany Lau
3976	Tim P L Liu

Rep. No. (TPB/R/S /H1/20-	Name of 'Representer'
3977	Siu Kei Wong
3978	Keith Tsang
3979	Ben Chan
3980	Teresa Leung
3981	Tiffany Tsoi
3982	Amy Chan
3983	Vampi Cho
3984	Veronica Ko
3985	Eric Leung
3986	Wai Man Raymond Ip
3987	梁子健
3988	Ho Hin Fong
3989	Kwok Fai Wong
3990	Trixie Wong
3991	Alice Wong
3992	Ka Man Lau
3993	Cindy Zhao
3994	Wah Li
3995	Pui Yan Chan
3996	Yat Chun Chan

Rep. No. (TPB/R/S /H1/20-	Name of 'Representer'
3997	Winnie Yau
3998	Km Yuen
3999	Hung Tsz Wai
4000	Ka Yin Li
4001	Rex Yeung
4002	徐孔英
4003	陸度生
4004	梁志雄
4005	Joe Wong
4006	Yingzi Jia
4007	Catherine Wu
4008	Cynthia Ho
4009	Fafa Ho
4010	Frederick Wong
4011	Wing Shan Chan
4012	Chui Lin Leung
4013	May Cheung
4014	Ellen Chiu
4015	Nga Yi Chau
4016	李熙樺

Rep. No. (TPB/R/S /H1/20-	Name of 'Representer'
4017	Pang Yuen
4018	Paul Fung
4019	Wong Shing Kay
4020	Cathy Yiu
4021	Clara Tam
4022	Wai Hin Tong
4023	Sing Yeung
4024	Sheila Woods
4025	Alan Taylor
4026	Florence H
4027	Angela Archer
4028	Anna Weatherley
4029	Bob McNab
4030	C Lee
4031	Alex Beattie
4032	Kristopher Duffy
4033	Emily Botsford
4034	Francoise Bulle
4035	Gavin Scott Coates
4036	Suk Hung

Rep. No. (TPB/R/S /H1/20-	Name of 'Representer'
4037	Judi Haigh Smith
4038	Koko Shao
4039	Veronica Lo
4040	Martin Turner
4041	Nicholas Nicholas Mawdsley
4042	Olga Lyudovky
4043	Philip Blatt
4044	Peter Basmajian
4045	Peter Schiff
4046	Chi Xin Wong
4047	Rachel Handley
4048	Sean Cain
4049	Simon Martin
4050	Steven Pyle
4051	Sean Barry
4052	Vivien Wallis
4053	Daniel Patzold
4054	Doreen Weisenhaus
4055	Fern Eckstein
4056	Fiona I McRobbie



Rep. No. (TPB/R/S /H1/20-	Name of 'Representer'
4057	Gareth Evans
4058	Leona Sibille
4059	Seddon
4060	Goncald Santos
4061	Tegan Evans
4062	Warren Ackuna
4063	Wai Chu Luk
4064	Andrea Marsh
4065	Karen Barretto
4066	Brenda Ko
4067	Brian Baillie
4068	Carole Ho
4069	Cheuk Lok Chan
4070	Harryn Ip
4071	June Li
4072	Jo Wilson
4073	Kelvin Chen
4074	Martina Maolana
4075	Markus Jebson
4076	Mary Melville

Rep. No. (TPB/R/S /H1/20-	Name of 'Representer'
4077	Kun Ki Mok
4078	Shirley Tse
4079	Pris Chau
4080	Peter Swirski
4081	Lynn Lynn Seymour
4082	Yc Au
4083	Damien Sers
4084	Gary Verstick
4085	Mark Wolviwill
4086	Jessy Baretta
4087	Cheung Lai Sheung
4088	Letty Leung
4089	Tedman Chan
4090	Alan Ng
4091	Wright Fu
4092	Genevieve Moore
4093	Melanie Moore
4094	Evelyn Moore
4095	John Moore
4096	摩星嶺關注組 Mount Davis

Rep. No. (TPB/R/S /H1/20-	Name of 'Representer'
	Concern Group
4097	Wong Yuk Man
4098	Lesley Lee
4099	Stephen Chow
4100	Amy Tam
4101	Timothy Chan
4102	Kevin Chuang
4103	陳寧 (Chan Nang)
4104	王若櫻
4105	Maria Woods
4106	Philip Blatt
4107	張峰
4108	何金凌
4109	Catherine Lau
4110	胡華德
4111	中西區關注組 Central & Western Concern Group
4112	創建香港 Designing Hong Kong Limited

Rep. No. (TPB/R/S /H1/20-	Name of 'Representer'
4113	民建聯中西區支部 DAB Central & Western Branch
4114	富城物業管理有限公司
4115	環天集團有限公司 Skyberg Group Limited
4116	Highfield Consultants Limited
4117	Hilda Luk
4118	Mrs. Chung
4119	Cheung Tracy
4120	Mary Mulvihill
4121	Chiu Siu Wai
4122	Kathryn Davies
4123	Albert Chan
4124	Winnie Chan
4125	Kwok Sin Kwan Siney
4126	East Harbour Ltd.
4127	Fu Man Wa
4128	余浩基
4129	黎鄧思慈
4130	高秀娟

Rep. No. (TPB/R/S /H1/20-	Name of 'Representer'
4131	蔣雪勤
4132	黃順賢
4133	姓名不詳 Name Illegible
4134	Alian Ho
4135	楊智勇
4136	Cheng Siu Lap
4137	Alvin Chow
4138	Cheung Shuk Ching
4139	卞永康
4140	馬小姐
4141	K Y Au
4142	Wong Kai Lau
4143	嚴佩珊
4144	Chan Wai Bong
4145	Swinton Ng
4146	Su Gar Ying
4147	Mr. Shiu
4148	姓名不詳 Name Illegible
4149	Patricia Wong
4150	姓名不詳 Name Illegible

Rep. No. (TPB/R/S /H1/20-	Name of 'Representer'
4151	Chan Tsz Wing
4152	Zoey Yamamoto
4153	Ngai Wah Ching
4154	Yao Jiangang
4155	黎偉堂
4156	許培思
4157	熊女士
4158	唐煥星
4159	鄧詠儀
4160	M Law
4161	曾震安
4162	陳兆南
4163	劉敏
4164	招子逸
4165	Herman Poon
4166	Xia Fei Fei
4167	Ivan Chan
4168	Yeung Ping Hung
4169	Kathleen Yeung
4170	Lam Wing Sze

Rep. No. (TPB/R/S /H1/20-	Name of 'Representer'
4171	Chan Ping Kay
4172	黎哲
4173	Cheng Ka Hung
4174	Chan Chor Kuen
4175	歐詠珊
4176	許蓉
4177	張嘉珍
4178	黃旭霖
4179	Kim Kou Hwan
4180	繆君凱
4181	Helena Wong
4182	Cheung Ling
4183	Florent Soluer
4184	Ms. Chan
4185	林宣良
4186	李芷茵
4187	陳志明
4188	Tsang Suk Han
4189	Marcos Chan
4190	Annie Huen

Rep. No. (TPB/R/S /H1/20-	Name of 'Representer'
4191	Lau Chi Ngai
4192	許慧青
4193	楊玉鶯
4194	陳進然
4195	姓名不詳 Name Illegible
4196	Ellen Chiu
4197	Chan
4198	何偉明
4199	Will Ormes
4200	Wong Tau Wa
4201	Paula Willlams
4202	Lim Kevin Ho
4203	李偉明
4204	Timothy Cheng
4205	Heidi Chiu
4206	Felix Hang
4207	林吟哭
4208	Lai Yim Hing
4209	王曉丹
4210	呂嘉欣

Rep. No. (TPB/R/S /H1/20-	Name of 'Representer'
4211	曹榮健
4212	Neuville Jessica Marureen
4213	Neglia Jose Vicente
4214	Yen
4215	陳潤林
4216	Alan Wun
4217	Justin Wun
4218	Pamela Wong
4219	孟若青
4220	Meng Wei Huan
4221	姓名不詳 Name Illegible
4222	Kan Sai Yin
4223	Luk Chiu Wing
4224	Lau
4225	Lau
4226	Ada Yeung
4227	楊志錚
4228	葉秀蘭
4229	趙龍
4230	劉允成

Rep. No. (TPB/R/S /H1/20-	Name of 'Representer'
4231	Kammy Chan
4232	陳慧君
4233	俞雲貞
4234	Eeva Terho
4235	Ho Yat Fung, Tang Pui Yin Michelle
4236	鄧佩賢
4237	譚吳佩卿
4238	Carrie Kwok
4239	Jessica Liu
4240	舒逸嬋
4241	陳金國
4242	張湛森
4243	張敬溢 (Felix Cheung King Yat)
4244	方喬欣
4245	鮑馥辰
4246	Ma Sau Yip
4247	Karine Lau
4248	Koo James
4249	Chui Mau Kiu

Rep. No. (TPB/R/S /H1/20-	Name of 'Representer'
4250	巫寶珠
4251	Lee Hee Soon
4252	呂兆東
4253	Chan W T Wendy
4254	Ho L K Ivan
4255	何浚宇
4256	李志堅
4257	Cheung Yat Wah
4258	Kong Tse Yee
4259	Peijiao Yu
4260	洪似鵬
4261	Winnie Chan
4262	羅嘉鳳
4263	禰俊文
4264	Jenny Chung
4265	Ng Kien Fei
4266	Ng Choi Fung
4267	Chen Yi
4268	Sze Hung Wai
4269	石丹

Rep. No. (TPB/R/S /H1/20-	Name of 'Representer'
4270	Chitra Gupta
4271	Sandeep Aggarwal
4272	趙其偉
4273	Milton Cheng
4274	Jacky Chan
4275	Benny Ng
4276	Chan Chi Yin
4277	Woo Wan Fong
4278	Hui Wing Tat
4279	許瑋珊
4280	許瑋峰
4281	Lam Mun Chi
4282	蔡耀晃
4283	李百韜
4284	李詩敏
4285	鄒美梅
4286	李啓彥
4287	Ho Wing Sze
4288	Eric Chan
4289	Eric Chan

Rep. No. (TPB/R/S /H1/20-	Name of 'Representer'
4290	Ada Ho
4291	Chan Tak Hong
4292	John Lin
4293	Viralben Soni
4294	Ueki Nobuhiko
4295	劉國標
4296	吳秀蘭
4297	Sheny Lam
4298	Ma Lachlan
4299	伍鳥旦
4300	Chung Ben
4301	江福祥
4302	Tse Ka Wai
4303	黃秀玲
4304	嚴生先
4305	梁寶雲
4306	Ko Hau Yin
4307	Derek Mc Gibney
4308	Yuen
4309	Lau Pui Ying

Rep. No. (TPB/R/S /H1/20-	Name of 'Representer'
4310	Chau Hau Chung
4311	鄺子良
4312	Leung Leung Choi
4313	鐘智輝
4314	林鳳屏
4315	Richard Woss
4316	Sheik Jabrar Arafat
4317	趙小姐
4318	Ms. Kan
4319	蔡小姐
4320	Lee Yu Ling
4321	趙先生
4322	雷欣然
4323	Miss Hon
4324	Eddie Kwok
4325	Tam Siu Shan
4326	Elaine Wai
4327	李美紅
4328	林志強
4329	黃健儀

Rep. No. (TPB/R/S /H1/20-	Name of 'Representer'
4330	孔慶美
4331	黃偉端
4332	劉遠初
4333	M Waldron
4334	崔伯秋
4335	Fiona Wong
4336	TL Chow
4337	Hailey Chow
4338	Komine
4339	鄺太
4340	Louis Lam
4341	Kwok Ngai
4342	Mr Lam
4343	李慧明
4344	Adam Williams
4345	Maria Siu
4346	林悅雯
4347	Mark K Lam
4348	黃鳳媚
4349	麥妙珍



Rep. No. (TPB/R/S /H1/20-	Name of 'Representer'
4350	Jacky Yung Shing Kit
4351	Mabel Lui Fung Mei Yee
4352	黃澤新
4353	Tang Yuen Man
4354	王磊
4355	Au Kwok Chu
4356	Carina Siu
4357	Vivian Siu
4358	Cindy Cho Yin Ling
4359	Mickie J Vorhes
4360	Robert E Matty
4361	Ivy Fung
4362	Pang Anne
4363	吳麗娜
4364	顏女士
4365	Ken Hasegawa
4366	Damai Susilonati
4367	張淡英
4368	徐善行
4369	楊俊

Rep. No. (TPB/R/S /H1/20-	Name of 'Representer'
4370	麥燕玲 (Jennifer Mok)
4371	李盾
4372	鄧點
4373	Melody Bincg Albarillo
4374	楊聖裕
4375	許均 Hui Kwan
4376	Felix Siu
4377	Carmen Ho Yim Fun
4378	Jay Mitchel Olson
4379	Carol Meng
4380	譚國新
4381	劉佩貞
4382	Chang Chi Lok
4383	Kan Sik Yau Anita
4384	Chulm
4385	Chugh
4386	何顯超
4387	楊慧甜
4388	Ho Hin Chiu Derek, Ho Hin Sing Hanson

Rep. No. (TPB/R/S /H1/20-	Name of 'Representer'
4389	港偉貿易有限公司 Konwin Trading Limited
4390	Max Clissold
4391	Chau Chun Kit
4392	陸群燕
4393	Rasnus Ring
4394	Nuria Senane
4395	Marsha Yuan
4396	Christine Klitsie
4397	Tse Pui Ying Peggy
4398	Chung Hau Jing
4399	Tse Kui Too Harry
4400	Tse Pui Lan Bonnie
4401	Chik Ka Mun Elsa
4402	Paul Phenix
4403	Lau Man Shan Holly
4404	Lui King Ho Justin
4405	Joycelyn Chong
4406	梁拾
4407	Piya Muqit

Rep. No. (TPB/R/S /H1/20-	Name of 'Representer'
4408	Mr. Male
4409	Matthew Yeung
4410	Haley Yeung
4411	Hazel Yeung
4412	Nicola Tang
4413	王嘉華
4414	Wong Suet Kan
4415	Alan Tam
4416	Renee Ng
4417	王玉華
4418	吳佩霞
4419	Fong Sik Cheong
4420	Lena Luk
4421	曾安琪
4422	Chau Siu Ling
4423	吳錦昌
4424	莫梅玲
4425	姓名不詳 Name Illegible
4426	姓名不詳 Name Illegible
4427	Woss Fujii

Rep. No. (TPB/R/S /H1/20-	Name of 'Representer'
4428	Chow Kim Wah
4429	Wong Wai Ning
4430	梁國毅
4431	鄭靜琳
4432	何太
4433	Cheung Shuk Yu
4434	Andrew Cheng
4435	Wong Sin Yu
4436	陳澤
4437	陳博
4438	Karen Ng
4439	Simon Ng
4440	陳蘇女
4441	邱梅珍
4442	陳春冬
4443	郭麗君
4444	李淑卿
4445	寧芯柔
4446	J. Tam
4447	譚志秀

Rep. No. (TPB/R/S /H1/20-	Name of 'Representer'
4448	黃盛愉
4449	黃盛光
4450	Mak Sui Lin
4451	Brian Lam
4452	宋芸
4453	張佩玲
4454	So Shing Yuk
4455	溫耀明
4456	梁琮仙
4457	張玉珍
4458	孔翠蘭
4459	譚玉蓮
4460	林蓮芳
4461	Ko Siu Fong
4462	林淑滿
4463	何美玲
4464	譚玉珍
4465	譚志秀
4466	周惠曄
4467	陳鳳琴

Rep. No. (TPB/R/S /H1/20-	Name of 'Representer'
4468	Mr. Wong
4469	陳仁
4470	張燕嬋
4471	Boulsecrén Koo
4472	馮卓森
4473	王克日
4474	施玉婉
4475	April Lam
4476	區季瑛
4477	Lee Bik Suet
4478	姓名不詳 Name Illegible
4479	姓名不詳 Name Illegible
4480	姓名不詳 Name Illegible
4481	Ho Lai
4482	劉煥蓮
4483	何奕女
4484	羅麗華
4485	趙雲玉
4486	陳惠娟
4487	張女士

Rep. No. (TPB/R/S /H1/20-	Name of 'Representer'
4488	姓名不詳 Name Illegible
4489	許明女
4490	Yip Wing
4491	梁麗明
4492	區結女
4493	黃麗貞
4494	陳彩雲
4495	黃紹泰
4496	姓名不詳 Name Illegible
4497	鍾艷芳
4498	Lo Po Hong
4499	Vivian Kwan
4500	Wong Yuen Ling
4501	Rosie
4502	Sean Yung
4503	Louisa Lam
4504	Angus Yung
4505	Chris Lai
4506	Kathy Low
4507	Fong Po Chu

Rep. No. (TPB/R/S /H1/20-	Name of 'Representer'
4508	Ricky Chuk
4509	Midro Kong
4510	Jeff Cheung
4511	Derek Wong
4512	Roni Leung
4513	陳應寬(Paul Chan)
4514	William Wong
4515	Rita Au Yeung
4516	Winnie Hsui
4517	Dora Hung
4518	Claudia Wong
4519	Yoyo Yue
4520	Peggy Yue
4521	Alfred Yuen
4522	呂連晶
4523	姓名不註 Name Illegible
4524	周燕卿
4525	莫芸馨
4526	陳淦蓮
4527	羅麗華

Rep. No. (TPB/R/S /H1/20-	Name of 'Representer'
4528	陳美瑛
4529	林寶妮
4530	黎瑞英
4531	姓名不詳 Name Illegible
4532	Wong Pui Sze Betty
4533	李燕妮 (Katherine Li)
4534	鄭漢雲
4535	洪麗雲
4536	Cheung Sau Man
4537	Lan Tin Ching
4538	Lam Ling
4539	謝淑雯
4540	張曉之
4541	梁訓銘
4542	梁麗珍
4543	葉妙杏
4544	許蓮芳
4545	鄭美華
4546	游帶
4547	陳雪霞

Rep. No. (TPB/R/S /H1/20-	Name of 'Representer'
4548	Tsui Pun
4549	崔滿成
4550	葉坤
4551	吳桂卿
4552	韓子辛
4553	區麗嫦
4554	譚玉玲
4555	鄭星朱
4556	劉建江
4557	姓名不詳 Name Illegible
4558	黃美玉
4559	吳麗華
4560	李志成
4561	李玫瑰
4562	葉華麗
4563	趙明珠
4564	余楚華
4565	王志琮
4566	吳淑琴
4567	梁溢

Rep. No. (TPB/R/S /H1/20-	Name of 'Representer'
4568	Yam
4569	黃洪
4570	黃錫輝
4571	錢惠嫦
4572	陳穎欣
4573	林曉瑩
4574	馬子賢 (Mike Ma)
4575	阮美鳳
4576	Carol Y. L.
4577	古敏洪
4578	凌少榮
4579	任天翔
4580	Babie
4581	姓名不詳 Name Illegible
4582	王珮愉
4583	李愛雲
4584	李玫瑰
4585	陳惠如
4586	姓名不詳 Name Illegible
4587	唐元華

Rep. No. (TPB/R/S /H1/20-	Name of 'Representer'
4588	陳秀慧
4589	張巧雲
4590	陳燕卿
4591	林伍姐
4592	姓名不詳 Name Illegible
4593	姓名不詳 Name Illegible
4594	Lam
4595	Alex Wu
4596	Sammi
4597	姓名不詳 Name Illegible
4598	L Y Chow
4599	W Z Leung
4600	Chung
4601	姓名不詳 Name Illegible
4602	姓名不詳 Name Illegible
4603	Agnes
4604	Monica
4605	陳碧
4606	何妮
4607	楊愛琮

Rep. No. (TPB/R/S /H1/20-	Name of 'Representer'
4608	張義
4609	黃玉蘭
4610	姓名不詳 Name Illegible
4611	周碧心
4612	姓名不詳 Name Illegible
4613	甄宗
4614	劉有南
4615	葉維歡
4616	何惠梅
4617	梁鑑明
4618	姓名不詳 Name Illegible
4619	E. Chan
4620	Codia Linda
4621	姓名不詳 Name Illegible
4622	姓名不詳 Name Illegible
4623	Paul L
4624	姓名不詳 Name Illegible
4625	姓名不詳 Name Illegible
4626	姓名不詳 Name Illegible
4627	姓名不詳 Name Illegible

Rep. No. (TPB/R/S /H1/20-	Name of 'Representer'
4628	李有嬌
4629	楊燕桃
4630	林少坤
4631	顏純玉
4632	周賢女
4633	吳池好
4634	姓名不詳 Name Illegible
4635	李文英
4636	嚴雲興
4637	黎四珠
4638	姓名不詳 Name Illegible
4639	李秀文
4640	何興宋
4641	姓名不詳 Name Illegible
4642	林月嬌
4643	陳振東
4644	周輝
4645	李惠芳
4646	Vincent Wu
4647	KC Fung



Rep. No. (TPB/R/S /H1/20-	Name of 'Representer'
4648	Vincent W. M. Lai
4649	姓名不詳 Name Illegible
4650	姓名不詳 Name Illegible
4651	Joe Ho
4652	姓名不詳 Name Illegible
4653	胡生
4654	馬太
4655	姓名不詳 Name Illegible
4656	姓名不詳 Name Illegible
4657	麥太
4658	姓名不詳 Name Illegible
4659	姓名不詳 Name Illegible
4660	姓名不詳 Name Illegible
4661	姓名不詳 Name Illegible
4662	姓名不詳 Name Illegible
4663	姓名不詳 Name Illegible
4664	姓名不詳 Name Illegible
4665	Chun Tai
4666	Chan
4667	姓名不詳 Name Illegible

Rep. No. (TPB/R/S /H1/20-	Name of 'Representer'
4668	陳三
4669	姓名不詳 Name Illegible
4670	姓名不詳 Name Illegible
4671	Rose Lo
4672	姓名不詳 Name Illegible
4673	姓名不詳 Name Illegible
4674	姓名不詳 Name Illegible
4675	姓名不詳 Name Illegible
4676	姓名不詳 Name Illegible
4677	謝太
4678	郭小明
4679	徐杰
4680	詹森
4681	伍勝
4682	姓名不詳 Name Illegible
4683	姓名不詳 Name Illegible
4684	姓名不詳 Name Illegible
4685	姓名不詳 Name Illegible
4686	黃太
4687	陳生

Rep. No. (TPB/R/S /H1/20-	Name of 'Representer'
4688	張小姐
4689	姓名不詳 Name Illegible
4690	姓名不詳 Name Illegible
4691	姓名不詳 Name Illegible
4692	姓名不詳 Name Illegible
4693	姓名不詳 Name Illegible
4694	周賓
4695	姓名不詳 Name Illegible
4696	姓名不詳 Name Illegible
4697	姓名不詳 Name Illegible
4698	姓名不詳 Name Illegible
4699	Zairan Karim
4700	Zaheen Rarim
4701	歐小姐
4702	姓名不詳 Name Illegible
4703	姓名不詳 Name Illegible
4704	B. C. Crane
4705	姓名不詳 Name Illegible
4706	姓名不詳 Name Illegible
4707	吳秀

Rep. No. (TPB/R/S /H1/20-	Name of 'Representer'
4708	姓名不詳 Name Illegible
4709	姓名不詳 Name Illegible
4710	姓名不詳 Name Illegible
4711	馬生
4712	胡太
4713	Lung Fok
4714	姓名不詳 Name Illegible
4715	林鳳
4716	黎文
4717	馮漢
4718	嚴何
4719	蔡國生
4720	陳五
4721	譚文
4722	簫炳
4723	顏坤
4724	狄金
4725	葉流
4726	招照興
4727	莫大

Rep. No. (TPB/R/S /H1/20-	Name of 'Representer'
4728	姓名不詳 Name Illegible
4729	M. Ho
4730	姓名不詳 Name Illegible
4731	姓名不詳 Name Illegible
4732	姓名不詳 Name Illegible
4733	姓名不詳 Name Illegible
4734	姓名不詳 Name Illegible
4735	姓名不詳 Name Illegible
4736	姓名不詳 Name Illegible
4737	姓名不詳 Name Illegible
4738	姓名不詳 Name Illegible
4739	姓名不詳 Name Illegible
4740	姓名不詳 Name Illegible
4741	姓名不詳 Name Illegible
4742	李四
4743	姓名不詳 Name Illegible
4744	姓名不詳 Name Illegible
4745	Grace
4746	陸太
4747	何生

Rep. No. (TPB/R/S /H1/20-	Name of 'Representer'
4748	姓名不詳 Name Illegible
4749	姓名不詳 Name Illegible
4750	姓名不詳 Name Illegible
4751	姓名不詳 Name Illegible
4752	Athena Chan
4753	Mary Tsang
4754	黎偉民
4755	Leung Yuk Ming
4756	Lau Pak Fai
4757	Liu Suk Yee
4758	I. Wolfe
4759	翁偉達
4760	Hui Koon Hing
4761	Alberta Chan
4762	Tracy Louie
4763	Tso So Man Margaret
4764	陳耀輝
4765	Chan Hiu Chun
4766	陳日朗
4767	莫澤寧

Rep. No. (TPB/R/S /H1/20-	Name of 'Representer'
4768	秦海燕
4769	宋少媚
4770	鄧偉光
4771	羅愛基
4772	Wong Lily
4773	Har Yin Wa
4774	Cheung Luk See
4775	老維鏘
4776	黃陳順義
4777	黃子競
4778	黃偉業
4779	Francis Ma
4780	吳靄慧
4781	王煥馨
4782	梁清華
4783	許新
4784	Wong Wai Han
4785	Wong Wai Mun
4786	Lai Lai Har
4787	Lam Hoi San

Rep. No. (TPB/R/S /H1/20-	Name of 'Representer'
4788	何笑
4789	Emily Shek
4790	Fanda Tam
4791	Ho Pak Nin
4792	H. L. Chui
4793	Cheung Ching Yan Justin
4794	Brian Siqueira
4795	Nori Thamrin
4796	Victoria Green
4797	Marcus Cheung
4798	Joyce Chim
4799	梁湘滿
4800	Au Fung Har
4801	Tam Kong Luen
4802	Cheung Hon Chung
4803	Irene Wong
4804	徐況
4805	Alvin Ng
4806	Hoi Tong Fat
4807	Lai Chun Chung

Rep. No. (TPB/R/S /H1/20-	Name of 'Representer'
4808	Ching Ban
4809	Xiao Yan Xu
4810	Roland Schmid
4811	劉淑嫻
4812	Ng Yuk Yee (吳玉儀)
4813	Chow Ka Li
4814	Peter Tang
4815	陳淑曼
4816	陳錦成
4817	吳清旗 阮佩芬
4818	Sri Hartatik
4819	Linceln Chan
4820	陳雅滄
4821	Ng Lai Chun
4822	黃宗
4823	黃之民
4824	伍意明
4825	Justin Cheung
4826	David W.
4827	Ms. Tse

Rep. No. (TPB/R/S /H1/20-	Name of 'Representer'
4828	Shermaine Lau
4829	吳滿嬋
4830	姓名不詳 Name Illegible
4831	鄧燕霞
4832	馬國安
4833	蕭有來
4834	Kwan Wing Sze
4835	陳偉茂
4836	Lo Po Sze
4837	葉俊榮
4838	曾健成 (阿牛)
4839	Leung Chi Hin
4840	Law King Mei
4841	Leung Wai Kwong
4842	Leung Yuk Fong
4843	劉詠娟
4844	Chow Yu Yee
4845	Leung Yuk Ying
4846	古志明
4847	Candy Li

Rep. No. (TPB/R/S /H1/20-	Name of 'Representer'
4848	周嘉儀
4849	羅小雅
4850	陳敏聰
4851	馬煥光
4852	Leung Tse Ying
4853	Paul
4854	Hiu Chu
4855	Mable Chan
4856	Faye Lai
4857	上官敏華
4858	陳淑芬
4859	Cindy Wong
4860	Leung Ching Yi
4861	葉淦堅
4862	高雲峰
4863	余淑美
4864	鄧其棠
4865	Carol Lee
4866	陳瑞珍
4867	Cannie

Rep. No. (TPB/R/S /H1/20-	Name of 'Representer'
4868	Yan Chai
4869	James Wong
4870	阿威
4871	Ling Lee
4872	Wong Wai Chu
4873	Yu Suk Ching
4874	馬漢明
4875	Jacky Fong
4876	劉蘇
4877	鄺祖珩
4878	劉君華
4879	陳君怡
4880	Lydia Chan
4881	Danny Fong
4882	周啟峰
4883	簡潔婷
4884	鄒耀興
4885	歐健俊
4886	鄧寨忠
4887	林鵬

Rep. No. (TPB/R/S /H1/20-	Name of 'Representer'
4888	葉皓欣
4889	冼冠華
4890	彭家俊
4891	李寶珠
4892	劉瑞蓮
4893	吳鑽娣
4894	何建銘
4895	黃少文
4896	羅婉琪
4897	梁志恒
4898	黃夏芹
4899	鄧法忠
4900	Sandy
4901	Tang Fat Chung
4902	Francis Lee
4903	Mrs. Lee
4904	Janet Wong
4905	李藹欣
4906	Lai Shuk Fong
4907	Raymond Cheung

Rep. No. (TPB/R/S /H1/20-	Name of 'Representer'
4908	黎忠成
4909	Hau Kwok
4910	Wai Law
4911	Kris Lo
4912	李家樂
4913	尹健兒
4914	Ping Lee
4915	Clara Tin
4916	Mei Lee
4917	Angel Lee
4918	Bow
4919	馬小蘭
4920	許德榮
4921	余淑賢
4922	Mr. Tam
4923	Dave Wong
4924	Mary Kwan
4925	Ho Ming Lun
4926	Ho Wan Sze
4927	Chiu

Rep. No. (TPB/R/S /H1/20-	Name of 'Representer'
4928	Ms Chow
4929	Mr Ka Lai
4930	何惠玲
4931	Rita Siu
4932	陳清華
4933	Au Yeung Yee Sheung
4934	何銘健
4935	Ho Kwok Chiu
4936	何韻詩
4937	Leung Fung
4938	So Ka Yiu
4939	Thomas Chan
4940	Connie
4941	Maggie
4942	Yu Kit Chi
4943	Cheng Sik Chu
4944	Kwong Suk Fong
4945	Kwok For Mui
4946	Leung Cho Shun
4947	Chow King Shing



Rep. No. (TPB/R/S /H1/20-	Name of 'Representer'
4948	Luk Ming
4949	Jor Man Ying
4950	Leung Wai Hung
4951	容珏才
4952	余淑貞
4953	Leung Wing Lung
4954	Leung Wai Kei
4955	Kitty Lai
4956	Kit Lai
4957	Mrs. Wong
4958	Mrs. Mei Wong
4959	林燕玉
4960	尹錦華
4961	Ming Cheung
4962	曹婉華
4963	Wong Chang Kei
4964	Luk Man Hei
4965	陳卓逸
4966	梁富豪
4967	梁富城

Rep. No. (TPB/R/S /H1/20-	Name of 'Representer'
4968	李少華
4969	黃恩臨
4970	馬淑儀
4971	Yip Cheuk
4972	岑定平
4973	Yip Wing Cheung
4974	許嘉恩
4975	蔡俊輝
4976	吳坤能
4977	朱翠蓮
4978	廖寶
4979	廖金兒
4980	劉名原
4981	李旭川
4982	容明生
4983	Yip Wing Yee
4984	Ms. Chu
4985	Karen Yuk
4986	Chan Ting Yu
4987	Ho Wan Ying

Rep. No. (TPB/R/S /H1/20-	Name of 'Representer'
4988	Sammi Hui
4989	Nan Chiu Li
4990	Mary Lam
4991	Michelle Lee
4992	Christina Chau
4993	Ting Fu Chung
4994	曾世傑
4995	Ivy Li
4996	蔡加文
4997	So Ka Wing
4998	Renata Wong
4999	Wong Chui Ling
5000	Synthia So
5001	何銘倫
5002	Soh Cheng
5003	Emily Kwok
5004	Tina Fong
5005	Andy Hung
5006	Joanna Yao
5007	Fong Yuen Ling

Rep. No. (TPB/R/S /H1/20-	Name of 'Representer'
5008	Carrie Lui
5009	Anna Cheung
5010	Fong Tsz Wah
5011	Yu Suk Ching
5012	曾燕月
5013	Tang On Yu
5014	Cathy Chu
5015	Wong Huk Kam
5016	Simon Tang
5017	Rebecca Wong
5018	Leo Yeung
5019	Dexter Fong
5020	Iris Hung
5021	Pamela Li
5022	Mei Cheung
5023	Joe Chan
5024	Michelle Wong
5025	鄧徐中
5026	Ms. Chan
5027	Windy

Rep. No. (TPB/R/S /H1/20-	Name of 'Representer'
5028	Gloria Wong
5029	Vincy
5030	Law Yuen Kei
5031	Ms. Lau
5032	Michael Lee
5033	Lee Chiu Fing
5034	Mr. Chan
5035	Michelle
5036	Ms. Kau
5037	Cathy Chung
5038	Carman Wu
5039	Emily Chung
5040	Yip Wing Ho
5041	So Ka Pui
5042	Billy Leung
5043	Katy Lam
5044	Olivia Chan
5045	Roy
5046	Mr. Or
5047	Ms. Yu

Rep. No. (TPB/R/S /H1/20-	Name of 'Representer'
5048	Mr. Ng
5049	趙元松
5050	Emy Cheng
5051	Eric Chan
5052	Francis Fu
5053	Edward Au Yeung
5054	Peter
5055	Dick Lai
5056	Mr. Fong
5057	Liu Kam Tai
5058	Ms. Lo
5059	Ms. Lai
5060	Poon Lai Ting
5061	Katie Wong
5062	Li Yin Fong
5063	Edith Fan
5064	龐志廣
5065	鄭延舟
5066	李寶雲
5067	Ms. Wong

Rep. No. (TPB/R/S /H1/20-	Name of 'Representer'
5068	譚宜輝
5069	Roy Ma
5070	CK
5071	Jan Wong
5072	Celine Ngai
5073	Wong Man Hin
5074	Roy
5075	Katherine Ho
5076	Regine Yip
5077	Matt Chiu
5078	Clarice So
5079	Helen
5080	Chan Man Fu
5081	Ms. Kwan
5082	Johnny
5083	Bill Wong
5084	May Li
5085	George Taylor
5086	H. Tam
5087	Chan KY

Rep. No. (TPB/R/S /H1/20-	Name of 'Representer'
5088	Chan CW
5089	Chan KC L
5090	Chan KY O
5091	Chan KH V
5092	姓名不詳 Name Illegible
5093	梁美蓮
5094	Will Cornelius
5095	Catriona Cornelius
5096	Rosie Cornelius
5097	Alexa Cornelius
5098	Josie Olgio
5099	Joseph Yong
5100	Lucia Yeung
5101	姓名不詳 Name Illegible
5102	姓名不詳 Name Illegible
5103	Jernice Wong
5104	Andrew Cheng
5105	Katie Zhang
5106	Xin Wang
5107	姓名不詳 Name Illegible

Rep. No. (TPB/R/S /H1/20-	Name of 'Representer'
5108	姓名不詳 Name Illegible
5109	A. Rigden Green
5110	姓名不詳 Name Illegible
5111	王克日
5112	王心怡
5113	Jernice Wong
5114	George Taylor
5115	Jernice Wong
5116	Green Esther
5117	Jernice Wong
5118	Noah Mr Green
5119	姓名不詳 Name Illegible
5120	Heather Malogides
5121	Chi Fan Tsang
5122	George Wong
5123	姓名不詳 Name Illegible
5124	Nadru Thuser
5125	姓名不詳 Name Illegible
5126	姓名不詳 Name Illegible
5127	姓名不詳 Name Illegible

Rep. No. (TPB/R/S /H1/20-	Name of 'Representer'
5128	姓名不詳 Name Illegible
5129	Irene Tam
5130	Bruce Lo
5131	姓名不詳 Name Illegible
5132	姓名不詳 Name Illegible
5133	William Right
5134	姓名不詳 Name Illegible
5135	Fiona Morgan
5136	Rick Man
5137	Jason Mann
5138	Natalie Mann
5139	Cheri Mann
5140	Pip Mann
5141	Pip Johnston
5142	姓名不詳 Name Illegible
5143	姓名不詳 Name Illegible
5144	姓名不詳 Name Illegible
5145	Fenix Wang
5146	姓名不詳 Name Illegible
5147	Nur Saba Arat

Rep. No. (TPB/R/S /H1/20-	Name of 'Representer'
5148	Aaron Davis
5149	莊添偉
5150	陳小姐
5151	莊太
5152	莊先生
5153	莊小姐
5154	莊小姐二妹
5155	Chan Mei Chi
5156	Yip Ting Fung
5157	姓名不詳 Name Illegible
5158	姓名不詳 Name Illegible
5159	姓名不詳 Name Illegible
5160	姓名不詳 Name Illegible
5161	姓名不詳 Name Illegible
5162	姓名不詳 Name Illegible
5163	姓名不詳 Name Illegible
5164	姓名不詳 Name Illegible
5165	姓名不詳 Name Illegible
5166	姓名不詳 Name Illegible
5167	姓名不詳 Name Illegible

Rep. No. (TPB/R/S /H1/20-	Name of 'Representer'
5168	姓名不詳 Name Illegible
5169	姓名不詳 Name Illegible
5170	姓名不詳 Name Illegible
5171	姓名不詳 Name Illegible
5172	Zainah Karim
5173	Chow Yi Yin
5174	姓名不詳 Name Illegible
5175	姓名不詳 Name Illegible
5176	姓名不詳 Name Illegible
5177	姓名不詳 Name Illegible
5178	Andrew Bo
5179	Lisa
5180	Kitty
5181	M. Ho
5182	姓名不詳 Name Illegible
5183	姓名不詳 Name Illegible
5184	姓名不詳 Name Illegible
5185	17 樓 A 座
5186	Carolynn Crane
5187	Denny Eckstein

Rep. No. (TPB/R/S /H1/20-	Name of 'Representer'
5188	韓太
5189	姓名不詳 Name Illegible
5190	Tricia Koh
5191	Christian Rasmus
5192	Hui Tung Fat
5193	Wong Oi Wing Irene
5194	Bryan Crane
5195	Ng Lai Chiu
5196	Winnie
5197	梁月仙
5198	黃才有
5199	何美珍
5200	盧錦泉
5201	李秀算
5202	孫群英
5203	陳好
5204	廖文慈
5205	姓名不詳 Name Illegible
5206	姓名不詳 Name Illegible
5207	姓名不詳 Name Illegible

Rep. No. (TPB/R/S /H1/20-	Name of 'Representer'
5208	陳財
5209	陳立志
5210	陳立行
5211	陳慕雪
5212	黃仲枝
5213	莫瑞英
5214	李達智
5215	梁紫雲
5216	廖啟祥
5217	陸文豐
5218	鍾彩霞
5219	趙玉琴
5220	黃柏然
5221	游仲康
5222	梁兆輝
5223	呂倫
5224	盧燕芳
5225	李紹榮
5226	杜可琪
5227	麥可欣

Rep. No. (TPB/R/S /H1/20-	Name of 'Representer'
5228	黃振南
5229	鄭家豪
5230	姓名不詳 Name Illegible
5231	Cathy Lee
5232	姓名不詳 Name Illegible
5233	朱敏儀
5234	韓國勇
5235	李志堅
5236	林嘉欣
5237	陳英菁
5238	田俊
5239	劉賢德
5240	黃志強
5241	岑偉鉅
5242	周啟標
5243	郭文英
5244	容向東
5245	章貽經
5246	甯琛靖
5247	韋潔茹



Rep. No. (TPB/R/S /H1/20-	Name of 'Representer'
5248	余凱心
5249	葉翠翡
5250	唐盛貫
5251	柯靖康
5252	危滿江
5253	麥天恩
5254	劉鴻福
5255	Jenny
5256	楊浩峰
5257	白玉蓮
5258	陳濤
5259	張志強
5260	傅潔甜
5261	吳國勝
5262	林瑞馨
5263	阮昌強
5264	楊紫嫣
5265	洪卓豐
5266	姜禾聰
5267	龐正廉

Rep. No. (TPB/R/S /H1/20-	Name of 'Representer'
5268	寶梓彤
5269	廖淑兒
5270	郭家曦
5271	劉耀暉
5272	羅翠碧
5273	范卓文
5274	李一波
5275	Raymond Lee
5276	陳文航
5277	董翠華
5278	黃德光
5279	何燕雲
5280	劉正夫
5281	黎文江
5282	鄧浩志
5283	黎家堯
5284	姚志剛
5285	葉嘉雯
5286	Money Tai
5287	姓名不詳 Name Illegible

Rep. No. (TPB/R/S /H1/20-	Name of 'Representer'
5288	姓名不詳 Name Illegible
5289	李國豪
5290	Jonny Tsang
5291	謝文駿
5292	林佩嫻
5293	張權
5294	姓名不詳 Name Illegible
5295	姓名不詳 Name Illegible
5296	李希
5297	朱大輝
5298	姓名不詳 Name Illegible
5299	姓名不詳 Name Illegible
5300	何耀
5301	Mary Ho
5302	關愛心
5303	黎輝
5304	姓名不詳 Name Illegible
5305	鄧太
5306	盧寶詩
5307	盧松柏

Rep. No. (TPB/R/S /H1/20-	Name of 'Representer'
5308	陳妙恩
5309	鄧紹恩
5310	陳文昌
5311	W H Lee
5312	L C Chan
5313	嚴秀英
5314	鄧錦容
5315	羅好
5316	尹洪輝
5317	黃小艾
5318	Lee Wai Man
5319	姓名不詳 Name Illegible
5320	姓名不詳 Name Illegible
5321	陳偉強
5322	余明慧
5323	姓名不詳 Name Illegible
5324	姓名不詳 Name Illegible
5325	盧珍
5326	羅志強
5327	許文

Rep. No. (TPB/R/S /H1/20-	Name of 'Representer'
5328	李愛好
5329	姓名不詳 Name Illegible
5330	呂冰
5331	黃發
5332	譚玉珍
5333	朱軍
5334	曾美美
5335	鄭喜
5336	謝香美
5337	羅月桂
5338	何笑
5339	陳佩玲
5340	葉麗好
5341	張玉霞
5342	周梅
5343	何英
5344	李桂英
5345	易妹
5346	梁雪文
5347	陳麗容

Rep. No. (TPB/R/S /H1/20-	Name of 'Representer'
5348	易磊
5349	黃仲北
5350	鮑妹妹
5351	王淑英
5352	吳寶行
5353	姓名不詳 Name Illegible
5354	姓名不詳 Name Illegible
5355	姓名不詳 Name Illegible
5356	姓名不詳 Name Illegible
5357	姓名不詳 Name Illegible
5358	姓名不詳 Name Illegible
5359	姓名不詳 Name Illegible
5360	姓名不詳 Name Illegible
5361	劉麗珍
5362	伍薇薇
5363	盧盈莉
5364	朱惠貞
5365	姓名不詳 Name Illegible
5366	姓名不詳 Name Illegible
5367	姓名不詳 Name Illegible

Rep. No. (TPB/R/S /H1/20-	Name of 'Representer'
5368	姓名不詳 Name Illegible
5369	姓名不詳 Name Illegible
5370	姓名不詳 Name Illegible
5371	姓名不詳 Name Illegible
5372	Cheung Hoi Yin
5373	姓名不詳 Name Illegible
5374	宋全生
5375	姓名不詳 Name Illegible
5376	宋懿珊
5377	潘志明
5378	章少蘭
5379	Rebecca Lee
5380	Louisa
5381	姓名不詳 Name Illegible
5382	姓名不詳 Name Illegible
5383	梁家煒
5384	梁鎮宇
5385	王康陸
5386	鄧文煥
5387	姓名不詳 Name Illegible

Rep. No. (TPB/R/S /H1/20-	Name of 'Representer'
5388	姓名不詳 Name Illegible
5389	潘麗芬
5390	Tank Chan
5391	姓名不詳 Name Illegible
5392	姓名不詳 Name Illegible
5393	姓名不詳 Name Illegible
5394	冼莉薊
5395	杜麗雪
5396	陳志傑
5397	姓名不詳 Name Illegible
5398	姓名不詳 Name Illegible
5399	Jonathan Liu
5400	姓名不詳 Name Illegible
5401	羅逸曦
5402	劉正朗
5403	姚沅妍 Renee
5404	姚芷穎 Stehphanie Yiu
5405	周政恒 Lucas
5406	姓名不詳 Name Illegible
5407	姓名不詳 Name Illegible

Rep. No. (TPB/R/S /H1/20-	Name of 'Representer'
5408	姓名不詳 Name Illegible
5409	姓名不詳 Name Illegible
5410	姓名不詳 Name Illegible
5411	姓名不詳 Name Illegible
5412	姓名不詳 Name Illegible
5413	姓名不詳 Name Illegible
5414	江伯勤
5415	龍尚儀
5416	葉偉龍
5417	朱燕仁
5418	姓名不詳 Name Illegible
5419	吳東晏
5420	宋旻臻
5421	黃凱瑩
5422	袁美珍
5423	姓名不詳 Name Illegible
5424	姓名不詳 Name Illegible
5425	姓名不詳 Name Illegible
5426	姓名不詳 Name Illegible
5427	陳浦仁

Rep. No. (TPB/R/S /H1/20-	Name of 'Representer'
5428	顧明仁
5429	姓名不詳 Name Illegible
5430	黃海昆
5431	李雨夏
5432	姓名不詳 Name Illegible
5433	龔頌德
5434	姓名不詳 Name Illegible
5435	姓名不詳 Name Illegible
5436	梁坤
5437	陳嘉琦
5438	Sopha
5439	李國樑
5440	姓名不詳 Name Illegible
5441	蘇志奧
5442	蘇志能
5443	韋登娜
5444	Leung Cheuk Ming
5445	Vicky Kwok
5446	Sam Leung
5447	Dickson

Rep. No. (TPB/R/S /H1/20-	Name of 'Representer'
5448	Sam Cheung
5449	陳之妹
5450	姓名不詳 Name Illegible
5451	姓名不詳 Name Illegible
5452	黃詠琳
5453	Edmond
5454	Leo
5455	Sukey
5456	姓名不詳 Name Illegible
5457	姓名不詳 Name Illegible
5458	周永雄
5459	李業卿
5460	姓名不詳 Name Illegible
5461	李鳳儀
5462	朱耀昌
5463	姓名不詳 Name Illegible
5464	姓名不詳 Name Illegible
5465	黃日月
5466	崔國皓
5467	李雁晶

Rep. No. (TPB/R/S /H1/20-	Name of 'Representer'
5468	鄭四
5469	呂冰
5470	郭善珍
5471	姓名不詳 Name Illegible
5472	姓名不詳 Name Illegible
5473	姓名不詳 Name Illegible
5474	姓名不詳 Name Illegible
5475	姓名不詳 Name Illegible
5476	黃美蓮
5477	Connie Wong
5478	姓名不詳 Name Illegible
5479	陳錦成
5480	麥瑞貞
5481	Kwan Wing Sze
5482	Lincoln Chan
5483	姓名不詳 Name Illegible
5484	姓名不詳 Name Illegible
5485	姓名不詳 Name Illegible
5486	姓名不詳 Name Illegible
5487	姓名不詳 Name Illegible

Rep. No. (TPB/R/S /H1/20-	Name of 'Representer'
5488	姓名不詳 Name Illegible
5489	姓名不詳 Name Illegible
5490	Anthony Chan
5491	Ady Leung
5492	姓名不詳 Name Illegible
5493	張馥芳
5494	Law Chi Yuen
5495	姓名不詳 Name Illegible
5496	陳瑞明
5497	羅秋
5498	張同玉
5499	泰少基
5500	林惠芬
5501	姓名不詳 Name Illegible
5502	陳雅滄
5503	姓名不詳 Name Illegible
5504	曹啟俊
5505	姓名不詳 Name Illegible
5506	姓名不詳 Name Illegible
5507	姓名不詳 Name Illegible

Rep. No. (TPB/R/S /H1/20-	Name of 'Representer'
5508	Vanessa W S Chan
5509	姓名不詳 Name Illegible
5510	姓名不詳 Name Illegible
5511	劉淑嫻
5512	姓名不詳 Name Illegible
5513	Megan Bahle
5514	姓名不詳 Name Illegible
5515	Ramah Williams
5516	Jener Dasila
5517	陳日光
5518	陳泰龍
5519	姓名不詳 Name Illegible
5520	姓名不詳 Name Illegible
5521	林偉明
5522	姓名不詳 Name Illegible
5523	畢學忠
5524	葉秀洙
5525	Sarah Leung
5526	姓名不詳 Name Illegible
5527	姓名不詳 Name Illegible

Rep. No. (TPB/R/S /H1/20-	Name of 'Representer'
5528	姓名不詳 Name Illegible
5529	姓名不詳 Name Illegible
5530	姓名不詳 Name Illegible
5531	Chan Xilim
5532	姓名不詳 Name Illegible
5533	姓名不詳 Name Illegible
5534	姓名不詳 Name Illegible
5535	姓名不詳 Name Illegible
5536	姓名不詳 Name Illegible
5537	姓名不詳 Name Illegible
5538	姓名不詳 Name Illegible
5539	姓名不詳 Name Illegible
5540	姓名不詳 Name Illegible
5541	姓名不詳 Name Illegible
5542	姓名不詳 Name Illegible
5543	姓名不詳 Name Illegible
5544	姓名不詳 Name Illegible
5545	姓名不詳 Name Illegible
5546	姓名不詳 Name Illegible
5547	Cman Wong



Rep. No. (TPB/R/S /H1/20-	Name of 'Representer'
5548	Katy Yung
5549	姓名不詳 Name Illegible
5550	Mark Dahl
5551	姓名不詳 Name Illegible
5552	姓名不詳 Name Illegible
5553	姓名不詳 Name Illegible
5554	姓名不詳 Name Illegible
5555	姓名不詳 Name Illegible
5556	Leung Chun Wah
5557	Kwong Thai Lien
5558	姓名不詳 Name Illegible
5559	Johnny Leung
5560	Wong Ka Yee Cassie
5561	姓名不詳 Name Illegible
5562	Steve Carton
5563	Vincent Wu
5564	Ales Leung
5565	KK Wu
5566	KC Fung
5567	姓名不詳 Name Illegible

Rep. No. (TPB/R/S /H1/20-	Name of 'Representer'
5568	姓名不詳 Name Illegible
5569	姓名不詳 Name Illegible
5570	Kenneth King
5571	Margaet Yee
5572	Idy Lai
5573	Candy
5574	Japso Behrudt
5575	Vicky Li
5576	姓名不詳 Name Illegible
5577	姓名不詳 Name Illegible
5578	姓名不詳 Name Illegible
5579	姓名不詳 Name Illegible
5580	姓名不詳 Name Illegible
5581	姓名不詳 Name Illegible
5582	石慧敏
5583	姓名不詳 Name Illegible
5584	姓名不詳 Name Illegible
5585	姓名不詳 Name Illegible
5586	姓名不詳 Name Illegible
5587	林昊泓

Rep. No. (TPB/R/S /H1/20-	Name of 'Representer'
5588	姓名不詳 Name Illegible
5589	姓名不詳 Name Illegible
5590	Patrick Stevens
5591	Chloe Cameron
5592	姓名不詳 Name Illegible
5593	姓名不詳 Name Illegible
5594	姓名不詳 Name Illegible
5595	姓名不詳 Name Illegible
5596	姓名不詳 Name Illegible
5597	姓名不詳 Name Illegible
5598	姓名不詳 Name Illegible
5599	姓名不詳 Name Illegible
5600	姓名不詳 Name Illegible
5601	姓名不詳 Name Illegible
5602	姓名不詳 Name Illegible
5603	姓名不詳 Name Illegible
5604	姓名不詳 Name Illegible
5605	姓名不詳 Name Illegible
5606	姓名不詳 Name Illegible
5607	姓名不詳 Name Illegible

Rep. No. (TPB/R/S /H1/20-	Name of 'Representer'
5608	姓名不詳 Name Illegible
5609	姓名不詳 Name Illegible
5610	姓名不詳 Name Illegible
5611	姓名不詳 Name Illegible
5612	姓名不詳 Name Illegible
5613	李志榮
5614	姓名不詳 Name Illegible
5615	姓名不詳 Name Illegible
5616	姓名不詳 Name Illegible
5617	姓名不詳 Name Illegible
5618	許新
5619	姓名不詳 Name Illegible
5620	姓名不詳 Name Illegible
5621	Stephen Davenport
5622	Rose Hay
5623	張官娣
5624	洪清川
5625	Swine Mak
5626	姓名不詳 Name Illegible
5627	姓名不詳 Name Illegible

Rep. No. (TPB/R/S /H1/20-	Name of 'Representer'
5628	姓名不詳 Name Illegible
5629	姓名不詳 Name Illegible
5630	姓名不詳 Name Illegible
5631	趙全
5632	呂仲賢
5633	楊子玲
5634	伍偉泉
5635	Andrew Tai
5636	李德明
5637	王欣儀
5638	沈詠琳
5639	朱立堯
5640	梁松達
5641	陳啟桑
5642	何展鵬
5643	Phoebe
5644	姓名不詳 Name Illegible
5645	姓名不詳 Name Illegible
5646	梁小姐
5647	姓名不詳 Name Illegible

Rep. No. (TPB/R/S /H1/20-	Name of 'Representer'
5648	姓名不詳 Name Illegible
5649	鄭風媚
5650	姓名不詳 Name Illegible
5651	黃健豪
5652	姓名不詳 Name Illegible
5653	姓名不詳 Name Illegible
5654	姓名不詳 Name Illegible
5655	Ada
5656	Alfred Lam
5657	Candy Lau
5658	Bessie Li
5659	Sandy Wong
5660	姓名不詳 Name Illegible
5661	姓名不詳 Name Illegible
5662	姓名不詳 Name Illegible
5663	姓名不詳 Name Illegible
5664	姓名不詳 Name Illegible
5665	姓名不詳 Name Illegible
5666	姓名不詳 Name Illegible
5667	姓名不詳 Name Illegible

Rep. No. (TPB/R/S /H1/20-	Name of 'Representer'
5668	姓名不詳 Name Illegible
5669	姓名不詳 Name Illegible
5670	姓名不詳 Name Illegible
5671	林瑞卿
5672	姓名不詳 Name Illegible
5673	姓名不詳 Name Illegible
5674	姓名不詳 Name Illegible
5675	姓名不詳 Name Illegible
5676	姓名不詳 Name Illegible
5677	姓名不詳 Name Illegible
5678	姓名不詳 Name Illegible
5679	姓名不詳 Name Illegible
5680	姓名不詳 Name Illegible
5681	姓名不詳 Name Illegible
5682	姓名不詳 Name Illegible
5683	姓名不詳 Name Illegible
5684	姓名不詳 Name Illegible
5685	姓名不詳 Name Illegible
5686	姓名不詳 Name Illegible
5687	姓名不詳 Name Illegible

Rep. No. (TPB/R/S /H1/20-	Name of 'Representer'
5688	姓名不詳 Name Illegible
5689	姓名不詳 Name Illegible
5690	姓名不詳 Name Illegible
5691	姓名不詳 Name Illegible
5692	關文
5693	姓名不詳 Name Illegible
5694	姓名不詳 Name Illegible
5695	姓名不詳 Name Illegible
5696	姓名不詳 Name Illegible
5697	姓名不詳 Name Illegible
5698	姓名不詳 Name Illegible
5699	姓名不詳 Name Illegible
5700	姓名不詳 Name Illegible
5701	Chu Chun Wah
5702	Bau Siu Man Sylvia
5703	張致成
5704	羅美玉
5705	黃天洪
5706	姓名不詳 Name Illegible
5707	盧煥章

Rep. No. (TPB/R/S /H1/20-	Name of 'Representer'
5708	潘大中
5709	萬天賜
5710	姓名不詳 Name Illegible
5711	KY Wong
5712	林根
5713	吳忠偉
5714	姓名不詳 Name Illegible
5715	何卓倫
5716	黃玉珍
5717	鄧源光
5718	譚國燊
5719	趙家銘
5720	Lee Wing Keung
5721	姓名不詳 Name Illegible
5722	廖繼業
5723	廖婉婷
5724	姓名不詳 Name Illegible
5725	鍾發源
5726	鄭兆均
5727	姚淑芳

Rep. No. (TPB/R/S /H1/20-	Name of 'Representer'
5728	駱家聲
5729	姓名不詳 Name Illegible
5730	嚴永華
5731	馮遠智
5732	Shun Pak Kee
5733	夏文超
5734	董永學
5735	俞立本
5736	蘇文波
5737	姓名不詳 Name Illegible
5738	姓名不詳 Name Illegible
5739	梁美雲
5740	梁美霞
5741	盧鎮波
5742	盧鎮權
5743	盧鎮和
5744	盧綺泳
5745	姓名不詳 Name Illegible
5746	姓名不詳 Name Illegible
5747	曾興發

Rep. No. (TPB/R/S /H1/20-	Name of 'Representer'
5748	曾翠珊
5749	張想
5750	李碧珊
5751	陳杰
5752	陳妙蓮
5753	陳妙蓉
5754	陳少萍
5755	戴志剛
5756	徐志威
5757	畢偉明
5758	Cheung Choi Ho
5759	周德臻
5760	勞樂平
5761	楊嘉欣
5762	林詩詩
5763	周錄賽
5764	周錄琪
5765	周錄敏
5766	周錄銘
5767	Poon Ka Yee

Rep. No. (TPB/R/S /H1/20-	Name of 'Representer'
5768	Poon Ka Yip
5769	Poon Ka Yan
5770	Poon Ka Lok
5771	Poon Kai Loke
5772	余雲迪
5773	梁美金
5774	苗麗娟
5775	林詠慈
5776	鄭祝月
5777	周玉皎
5778	唐仲好
5779	唐仲田
5780	陳寶珍
5781	王家熙
5782	郭懷恩
5783	鄒有銘
5784	姓名不詳 Name Illegible
5785	胡瑞芬
5786	莫堯生
5787	Mark

Rep. No. (TPB/R/S /H1/20-	Name of 'Representer'
5788	賽雲心
5789	毛妹
5790	余明
5791	Shanlin Temple Tz
5792	吳文迪
5793	Esther Chan
5794	Kwok Tsz Ki
5795	郭士奇
5796	郭其棟
5797	姓名不詳 Name Illegible
5798	Amy Tsang
5799	韓寶森
5800	Emilie Tai
5801	Peter Ko
5802	鄭谷
5803	陳美朗
5804	鍾少薇
5805	張翼
5806	韓氏人
5807	姓名不詳 Name Illegible

Rep. No. (TPB/R/S /H1/20-	Name of 'Representer'
5808	苗相義
5809	苗亮
5810	錢嘉亮
5811	曹鵬飛
5812	姓名不詳 Name Illegible
5813	Peter Chung
5814	伍家樂
5815	Cathy Lee
5816	鄭兆輝
5817	湛兆榮
5818	梁麗嬋
5819	曾廣榮
5820	Yu Po Chu
5821	Cheung Mei Ling
5822	鮑笑薇
5823	鄺天才
5824	梁燕宗
5825	汪碧眉
5826	陳少霞
5827	張啟殷

Rep. No. (TPB/R/S /H1/20-	Name of 'Representer'
5828	陳思琪
5829	劉凱瑤
5830	Tong Yee
5831	Anna Chung
5832	陸公萍
5833	劉志中
5834	Lo Ka Fong
5835	吳栢富
5836	黃潔茹
5837	吳雪瑩
5838	洪寶貞
5839	藍詠珊
5840	白淑梅
5841	林美香
5842	龍天琦
5843	譚耀明
5844	麥安琪
5845	駱麗芳
5846	金梓霸
5847	陶卓然



Rep. No. (TPB/R/S /H1/20-	Name of 'Representer'
5848	杜仲森
5849	Robert Yiu
5850	畢偉安
5851	顏美嫻
5852	Tang Wing On
5853	馬炳威
5854	李思施
5855	邵淑貞
5856	江如海
5857	劉國強
5858	區玉珍
5859	姓名不詳 Name Illegible
5860	姓名不詳 Name Illegible
5861	楊小華
5862	姓名不詳 Name Illegible
5863	孫月琴
5864	姓名不詳 Name Illegible
5865	姓名不詳 Name Illegible
5866	姓名不詳 Name Illegible
5867	姓名不詳 Name Illegible

Rep. No. (TPB/R/S /H1/20-	Name of 'Representer'
5868	姓名不詳 Name Illegible
5869	姓名不詳 Name Illegible
5870	Kelly Ng
5871	陳格歡
5872	林芝
5873	葉華麗
5874	姓名不詳 Name Illegible
5875	姓名不詳 Name Illegible
5876	姓名不詳 Name Illegible
5877	陳慕仁
5878	姓名不詳 Name Illegible
5879	夏學容
5880	姓名不詳 Name Illegible
5881	丁桂珍
5882	英
5883	姓名不詳 Name Illegible
5884	姓名不詳 Name Illegible
5885	姓名不詳 Name Illegible
5886	姓名不詳 Name Illegible
5887	姓名不詳 Name Illegible

Rep. No. (TPB/R/S /H1/20-	Name of 'Representer'
5888	姓名不詳 Name Illegible
5889	姓名不詳 Name Illegible
5890	姓名不詳 Name Illegible
5891	振先
5892	姓名不詳 Name Illegible
5893	姓名不詳 Name Illegible
5894	林灼容
5895	姓名不詳 Name Illegible
5896	姓名不詳 Name Illegible
5897	唐國中
5898	梁麗群
5899	姓名不詳 Name Illegible
5900	姓名不詳 Name Illegible
5901	姓名不詳 Name Illegible
5902	姓名不詳 Name Illegible
5903	姓名不詳 Name Illegible
5904	姓名不詳 Name Illegible
5905	葉愛蓮
5906	吳文輝
5907	李少珍

Rep. No. (TPB/R/S /H1/20-	Name of 'Representer'
5908	陳翠容
5909	陳淑卿
5910	姓名不詳 Name Illegible
5911	陳容
5912	姓名不詳 Name Illegible
5913	姓名不詳 Name Illegible
5914	姓名不詳 Name Illegible
5915	姓名不詳 Name Illegible
5916	姓名不詳 Name Illegible
5917	李寶玲
5918	姓名不詳 Name Illegible
5919	袁柳興
5920	李倩群
5921	鍾婉嬌
5922	劉嘉儀
5923	Amy
5924	李建德
5925	冼國才
5926	陳淑吟
5927	姓名不詳 Name Illegible

Rep. No. (TPB/R/S /H1/20-	Name of 'Representer'
5928	姓名不詳 Name Illegible
5929	姓名不詳 Name Illegible
5930	姓名不詳 Name Illegible
5931	何群仲
5932	鄧海妹
5933	姓名不詳 Name Illegible
5934	姓名不詳 Name Illegible
5935	姓名不詳 Name Illegible
5936	趙惠娟
5937	姓名不詳 Name Illegible
5938	姓名不詳 Name Illegible
5939	姓名不詳 Name Illegible
5940	梅佩玲
5941	郭秋發
5942	何廣釗
5943	姓名不詳 Name Illegible
5944	姓名不詳 Name Illegible
5945	姓名不詳 Name Illegible
5946	姓名不詳 Name Illegible
5947	姓名不詳 Name Illegible

Rep. No. (TPB/R/S /H1/20-	Name of 'Representer'
5948	姓名不詳 Name Illegible
5949	劉元音
5950	姓名不詳 Name Illegible
5951	王文如
5952	姓名不詳 Name Illegible
5953	羅柱良
5954	葉雪蘭
5955	李美鳳
5956	姓名不詳 Name Illegible
5957	趙錦麟
5958	姓名不詳 Name Illegible
5959	姓名不詳 Name Illegible
5960	姓名不詳 Name Illegible
5961	姓名不詳 Name Illegible
5962	姓名不詳 Name Illegible
5963	姓名不詳 Name Illegible
5964	馮寶嬋
5965	姓名不詳 Name Illegible
5966	姓名不詳 Name Illegible
5967	姓名不詳 Name Illegible

Rep. No. (TPB/R/S /H1/20-	Name of 'Representer'
5968	姓名不詳 Name Illegible
5969	黃瑞薇
5970	姓名不詳 Name Illegible
5971	姓名不詳 Name Illegible
5972	姓名不詳 Name Illegible
5973	姓名不詳 Name Illegible
5974	姓名不詳 Name Illegible
5975	姓名不詳 Name Illegible
5976	姓名不詳 Name Illegible
5977	姓名不詳 Name Illegible
5978	姓名不詳 Name Illegible
5979	姓名不詳 Name Illegible
5980	姓名不詳 Name Illegible
5981	姓名不詳 Name Illegible
5982	姓名不詳 Name Illegible
5983	姓名不詳 Name Illegible
5984	姓名不詳 Name Illegible
5985	姓名不詳 Name Illegible
5986	姓名不詳 Name Illegible
5987	姓名不詳 Name Illegible

Rep. No. (TPB/R/S /H1/20-	Name of 'Representer'
5988	姓名不詳 Name Illegible
5989	潘少英
5990	李柏騏
5991	姓名不詳 Name Illegible
5992	胡耀
5993	姓名不詳 Name Illegible
5994	姓名不詳 Name Illegible
5995	姓名不詳 Name Illegible
5996	姓名不詳 Name Illegible
5997	麥英
5998	林風
5999	朱群
6000	姓名不詳 Name Illegible
6001	關美娟
6002	姓名不詳 Name Illegible
6003	周碧玉
6004	姓名不詳 Name Illegible
6005	黃幼
6006	姓名不詳 Name Illegible
6007	姓名不詳 Name Illegible

Rep. No. (TPB/R/S /H1/20-	Name of 'Representer'
6008	姓名不詳 Name Illegible
6009	姓名不詳 Name Illegible
6010	姓名不詳 Name Illegible
6011	姓名不詳 Name Illegible
6012	姓名不詳 Name Illegible
6013	姓名不詳 Name Illegible
6014	曾雲嬌
6015	姓名不詳 Name Illegible
6016	姓名不詳 Name Illegible
6017	姓名不詳 Name Illegible
6018	姓名不詳 Name Illegible
6019	葉洪
6020	何月卿
6021	姓名不詳 Name Illegible
6022	姓名不詳 Name Illegible
6023	曾錦榮
6024	周美珍
6025	黃好
6026	霞女
6027	姓名不詳 Name Illegible

Rep. No. (TPB/R/S /H1/20-	Name of 'Representer'
6028	姓名不詳 Name Illegible
6029	湯梅珍
6030	胡娟
6031	李惠芳
6032	楊福蘭
6033	戴永成
6034	陳太
6035	姓名不詳 Name Illegible
6036	姓名不詳 Name Illegible
6037	姓名不詳 Name Illegible
6038	姓名不詳 Name Illegible
6039	姓名不詳 Name Illegible
6040	姓名不詳 Name Illegible
6041	楊軾雄
6042	黃卿
6043	李達鏗
6044	凌勤愛
6045	姓名不詳 Name Illegible
6046	姓名不詳 Name Illegible
6047	袁桂芳

Rep. No. (TPB/R/S /H1/20-	Name of 'Representer'
6048	鍾偉玲
6049	陳映卿
6050	姓名不詳 Name Illegible
6051	姓名不詳 Name Illegible
6052	姓名不詳 Name Illegible
6053	李文輝
6054	陳用
6055	姓名不詳 Name Illegible
6056	姓名不詳 Name Illegible
6057	許煒雄
6058	姓名不詳 Name Illegible
6059	姓名不詳 Name Illegible
6060	姓名不詳 Name Illegible
6061	姓名不詳 Name Illegible
6062	姓名不詳 Name Illegible
6063	姓名不詳 Name Illegible
6064	姓名不詳 Name Illegible
6065	李茹枝
6066	張漢成
6067	姓名不詳 Name Illegible

Rep. No. (TPB/R/S /H1/20-	Name of 'Representer'
6068	姓名不詳 Name Illegible
6069	姓名不詳 Name Illegible
6070	姓名不詳 Name Illegible
6071	姓名不詳 Name Illegible
6072	姓名不詳 Name Illegible
6073	姓名不詳 Name Illegible
6074	姓名不詳 Name Illegible
6075	姓名不詳 Name Illegible
6076	熊玉華
6077	姓名不詳 Name Illegible
6078	張愛華
6079	梁志剛
6080	姓名不詳 Name Illegible
6081	姓名不詳 Name Illegible
6082	姓名不詳 Name Illegible
6083	姓名不詳 Name Illegible
6084	姓名不詳 Name Illegible
6085	姓名不詳 Name Illegible
6086	葉美笑
6087	姓名不詳 Name Illegible

Rep. No. (TPB/R/S /H1/20-	Name of 'Representer'
6088	姓名不詳 Name Illegible
6089	黎少群
6090	姓名不詳 Name Illegible
6091	姓名不詳 Name Illegible
6092	姓名不詳 Name Illegible
6093	姓名不詳 Name Illegible
6094	姓名不詳 Name Illegible
6095	姓名不詳 Name Illegible
6096	姓名不詳 Name Illegible
6097	姓名不詳 Name Illegible
6098	姓名不詳 Name Illegible
6099	姓名不詳 Name Illegible
6100	姓名不詳 Name Illegible
6101	淑研
6102	姓名不詳 Name Illegible
6103	姓名不詳 Name Illegible
6104	姓名不詳 Name Illegible
6105	蔡敬秋
6106	何美姿
6107	Deffy Yeung

Rep. No. (TPB/R/S /H1/20-	Name of 'Representer'
6108	Yu Yueng
6109	姓名不詳 Name Illegible
6110	羅明
6111	區中興
6112	姓名不詳 Name Illegible
6113	姓名不詳 Name Illegible
6114	姓名不詳 Name Illegible
6115	姓名不詳 Name Illegible
6116	姓名不詳 Name Illegible
6117	姓名不詳 Name Illegible
6118	姓名不詳 Name Illegible
6119	黃炳和
6120	歐陽秀英
6121	姓名不詳 Name Illegible
6122	姓名不詳 Name Illegible
6123	姓名不詳 Name Illegible
6124	姓名不詳 Name Illegible
6125	吳寶琦
6126	黎珍
6127	陳楚娟

Rep. No. (TPB/R/S /H1/20-	Name of 'Representer'
6128	黃興
6129	姓名不詳 Name Illegible
6130	姓名不詳 Name Illegible
6131	姓名不詳 Name Illegible
6132	姓名不詳 Name Illegible
6133	宋新好
6134	陳特楚
6135	姓名不詳 Name Illegible
6136	龐珍
6137	方映粧
6138	姓名不詳 Name Illegible
6139	李愛容
6140	姓名不詳 Name Illegible
6141	Wai Chun Wai
6142	姓名不詳 Name Illegible
6143	姓名不詳 Name Illegible
6144	劉發
6145	姓名不詳 Name Illegible
6146	姓名不詳 Name Illegible
6147	姓名不詳 Name Illegible



Rep. No. (TPB/R/S /H1/20-	Name of 'Representer'
6148	姓名不詳 Name Illegible
6149	姓名不詳 Name Illegible
6150	姓名不詳 Name Illegible
6151	姓名不詳 Name Illegible
6152	姓名不詳 Name Illegible
6153	姓名不詳 Name Illegible
6154	黃根
6155	趙明珠
6156	姓名不詳 Name Illegible
6157	于湘
6158	C K
6159	Sze
6160	金
6161	夏麗娟
6162	姓名不詳 Name Illegible
6163	李志恆
6164	姓名不詳 Name Illegible
6165	姓名不詳 Name Illegible
6166	姓名不詳 Name Illegible
6167	鄺由叙

Rep. No. (TPB/R/S /H1/20-	Name of 'Representer'
6168	白雪珍
6169	黃秀珍
6170	鍾惠珍
6171	黃燕萍
6172	阮妹
6173	鄭
6174	何奕女
6175	楊昭英
6176	梁耀中
6177	陳潮
6178	李祥
6179	葉女
6180	容妙珍
6181	林耀文
6182	譚勝漢
6183	黃桂琼
6184	姓名不詳 Name Illegible
6185	姓名不詳 Name Illegible
6186	姓名不詳 Name Illegible
6187	姓名不詳 Name Illegible

Rep. No. (TPB/R/S /H1/20-	Name of 'Representer'
6188	葉章英
6189	譚秋明
6190	黃家玉
6191	馮麗娥
6192	姓名不詳 Name Illegible
6193	姓名不詳 Name Illegible
6194	趙香兒
6195	姓名不詳 Name Illegible
6196	姓名不詳 Name Illegible
6197	姓名不詳 Name Illegible
6198	姓名不詳 Name Illegible
6199	姓名不詳 Name Illegible
6200	李祖燦
6201	黎歡
6202	區惠嫻
6203	姓名不詳 Name Illegible
6204	姓名不詳 Name Illegible
6205	姓名不詳 Name Illegible
6206	姓名不詳 Name Illegible
6207	姓名不詳 Name Illegible

Rep. No. (TPB/R/S /H1/20-	Name of 'Representer'
6208	姓名不詳 Name Illegible
6209	姓名不詳 Name Illegible
6210	鄭靜琳
6211	姓名不詳 Name Illegible
6212	姓名不詳 Name Illegible
6213	姓名不詳 Name Illegible
6214	姓名不詳 Name Illegible
6215	姓名不詳 Name Illegible
6216	姓名不詳 Name Illegible
6217	姓名不詳 Name Illegible
6218	姓名不詳 Name Illegible
6219	姓名不詳 Name Illegible
6220	姓名不詳 Name Illegible
6221	廖雪霞
6222	黃煥琳
6223	姓名不詳 Name Illegible
6224	姓名不詳 Name Illegible
6225	吳綽瑩
6226	姓名不詳 Name Illegible
6227	姓名不詳 Name Illegible

Rep. No. (TPB/R/S /H1/20-	Name of 'Representer'
6228	姓名不詳 Name Illegible
6229	姓名不詳 Name Illegible
6230	姓名不詳 Name Illegible
6231	姓名不詳 Name Illegible
6232	姓名不詳 Name Illegible
6233	姓名不詳 Name Illegible
6234	李銀英
6235	李寶儀
6236	李以強
6237	區根好
6238	姓名不詳 Name Illegible
6239	姓名不詳 Name Illegible
6240	姓名不詳 Name Illegible
6241	姓名不詳 Name Illegible
6242	姓名不詳 Name Illegible
6243	張文英
6244	姓名不詳 Name Illegible
6245	王美好
6246	歐陽麗英
6247	高新彩

Rep. No. (TPB/R/S /H1/20-	Name of 'Representer'
6248	林潤珍
6249	謝影情
6250	潘麗芳
6251	利閨嫦
6252	陳美
6253	Jack Kwan
6254	姓名不詳 Name Illegible
6255	潘見歡
6256	Rita Chan
6257	姓名不詳 Name Illegible
6258	袁瑞葵
6259	姓名不詳 Name Illegible
6260	姓名不詳 Name Illegible
6261	姓名不詳 Name Illegible
6262	李國民
6263	姓名不詳 Name Illegible
6264	張連有
6265	何鳳葵
6266	譚新樺
6267	黃志民

Rep. No. (TPB/R/S /H1/20-	Name of 'Representer'
6268	姓名不詳 Name Illegible
6269	姓名不詳 Name Illegible
6270	姓名不詳 Name Illegible
6271	姓名不詳 Name Illegible
6272	張燕嬋
6273	張楚璇
6274	姓名不詳 Name Illegible
6275	姓名不詳 Name Illegible
6276	姓名不詳 Name Illegible
6277	姓名不詳 Name Illegible
6278	姓名不詳 Name Illegible
6279	姓名不詳 Name Illegible
6280	梁風
6281	余楚華
6282	蕭惠玲
6283	姓名不詳 Name Illegible
6284	區秀琼
6285	林細女
6286	姓名不詳 Name Illegible
6287	姓名不詳 Name Illegible

Rep. No. (TPB/R/S /H1/20-	Name of 'Representer'
6288	姓名不詳 Name Illegible
6289	李淑嫻
6290	韓琼玉
6291	姓名不詳 Name Illegible
6292	姓名不詳 Name Illegible
6293	姓名不詳 Name Illegible
6294	劉香
6295	陳寶玲
6296	姓名不詳 Name Illegible
6297	姓名不詳 Name Illegible
6298	潘秀英
6299	李清珍
6300	謝佩珍
6301	鄧少梅
6302	黃小英
6303	黃小嫻
6304	姓名不詳 Name Illegible
6305	姓名不詳 Name Illegible
6306	姓名不詳 Name Illegible
6307	姓名不詳 Name Illegible

Rep. No. (TPB/R/S /H1/20-	Name of 'Representer'
6308	李惠玉
6309	施潤鴻
6310	何清
6311	姓名不詳 Name Illegible
6312	孫永年
6313	葉榮平
6314	林良玉
6315	姓名不詳 Name Illegible
6316	王錦峰
6317	郭嫦輝
6318	林燕
6319	關情
6320	姓名不詳 Name Illegible
6321	柯才
6322	Bonny Cheung
6323	姓名不詳 Name Illegible
6324	Jackson Huen
6325	K K Cheung
6326	姓名不詳 Name Illegible
6327	李瑞群

Rep. No. (TPB/R/S /H1/20-	Name of 'Representer'
6328	黃偉成
6329	姓名不詳 Name Illegible
6330	姓名不詳 Name Illegible
6331	姓名不詳 Name Illegible
6332	謝意芳
6333	姓名不詳 Name Illegible
6334	姓名不詳 Name Illegible
6335	姓名不詳 Name Illegible
6336	陳嘉瑜
6337	唐章成
6338	吳翠玲
6339	葉穎翹
6340	萬鳳秀
6341	謝雲清
6342	鐘慧芳
6343	姓名不詳 Name Illegible
6344	姓名不詳 Name Illegible
6345	姓名不詳 Name Illegible
6346	姓名不詳 Name Illegible
6347	曾國鵬

Rep. No. (TPB/R/S /H1/20-	Name of 'Representer'
6348	鄒日偉
6349	姓名不詳 Name Illegible
6350	鄧根林
6351	姓名不詳 Name Illegible
6352	汪樹華
6353	姓名不詳 Name Illegible
6354	曾楚揚
6355	全德玉
6356	邊劍清
6357	周月興
6358	蕭大妹
6359	劉權代
6360	葉坤
6361	陳珍
6362	鄧志強
6363	姓名不詳 Name Illegible
6364	姓名不詳 Name Illegible
6365	吳咏雅
6366	姓名不詳 Name Illegible
6367	何國詳

Rep. No. (TPB/R/S /H1/20-	Name of 'Representer'
6368	張冬蓮
6369	周遊安
6370	周君
6371	姓名不詳 Name Illegible
6372	鄧強
6373	胡根長
6374	姓名不詳 Name Illegible
6375	雷瑞娥
6376	林慶璇
6377	葉香流
6378	袁潔群
6379	姓名不詳 Name Illegible
6380	譚志秀
6381	譚玉霞
6382	林學潤
6383	李美笑
6384	譚炎光
6385	周漢金
6386	姓名不詳 Name Illegible
6387	羅愛基

Rep. No. (TPB/R/S /H1/20-	Name of 'Representer'
6388	姓名不詳 Name Illegible
6389	關巧珍
6390	林秀惠
6391	鄧燕蘭
6392	袁瑞葵
6393	文燦榮
6394	梁太
6395	姓名不詳 Name Illegible
6396	章國玲
6397	姓名不詳 Name Illegible
6398	陳文興
6399	李國盛
6400	姓名不詳 Name Illegible
6401	李美顏
6402	姓名不詳 Name Illegible
6403	袁珠
6404	李笑
6405	姓名不詳 Name Illegible
6406	姓名不詳 Name Illegible
6407	姓名不詳 Name Illegible

Rep. No. (TPB/R/S /H1/20-	Name of 'Representer'
6408	馬元力
6409	姓名不詳 Name Illegible
6410	姓名不詳 Name Illegible
6411	姓名不詳 Name Illegible
6412	姓名不詳 Name Illegible
6413	姓名不詳 Name Illegible
6414	陳順忠
6415	姓名不詳 Name Illegible
6416	邱淇珠
6417	姓名不詳 Name Illegible
6418	陳碧珊
6419	莫鳳珍
6420	羅子善
6421	姓名不詳 Name Illegible
6422	姓名不詳 Name Illegible
6423	樊洙
6424	姓名不詳 Name Illegible
6425	姓名不詳 Name Illegible
6426	姓名不詳 Name Illegible
6427	徐太

Rep. No. (TPB/R/S /H1/20-	Name of 'Representer'
6428	陸綺華
6429	陳碧
6430	姓名不詳 Name Illegible
6431	姓名不詳 Name Illegible
6432	姓名不詳 Name Illegible
6433	姓名不詳 Name Illegible
6434	姓名不詳 Name Illegible
6435	姓名不詳 Name Illegible
6436	姓名不詳 Name Illegible
6437	姓名不詳 Name Illegible
6438	姓名不詳 Name Illegible
6439	詹欣娣
6440	張雪玲
6441	凌慧英
6442	姓名不詳 Name Illegible
6443	姓名不詳 Name Illegible
6444	姓名不詳 Name Illegible
6445	姓名不詳 Name Illegible
6446	胡國成
6447	姓名不詳 Name Illegible



Rep. No. (TPB/R/S /H1/20-	Name of 'Representer'
6448	姓名不詳 Name Illegible
6449	馬露明
6450	姓名不詳 Name Illegible
6451	姓名不詳 Name Illegible
6452	吳慧貞
6453	胡玲
6454	馬佩芳
6455	李寶蓮
6456	陳冠如
6457	張秀雪
6458	李麗梅
6459	姓名不詳 Name Illegible
6460	姓名不詳 Name Illegible
6461	姓名不詳 Name Illegible
6462	姓名不詳 Name Illegible
6463	姓名不詳 Name Illegible
6464	姓名不詳 Name Illegible
6465	王國威
6466	許李佩英
6467	姓名不詳 Name Illegible

Rep. No. (TPB/R/S /H1/20-	Name of 'Representer'
6468	Ringo Wong W S
6469	Connie
6470	姓名不詳 Name Illegible
6471	姓名不詳 Name Illegible
6472	吳景
6473	姓名不詳 Name Illegible
6474	姓名不詳 Name Illegible
6475	尹金仲
6476	丁先生
6477	蔣連有
6478	李詠儀
6479	姓名不詳 Name Illegible
6480	Helen Wong
6481	姓名不詳 Name Illegible
6482	周衍慶
6483	周玉蘭
6484	區妙玲
6485	順芳
6486	Jack Kwan
6487	余國初

Rep. No. (TPB/R/S /H1/20-	Name of 'Representer'
6488	姓名不詳 Name Illegible
6489	李笑玲
6490	姓名不詳 Name Illegible
6491	吳桂卿
6492	姓名不詳 Name Illegible
6493	劉秀梅
6494	周佳榮
6495	姓名不詳 Name Illegible
6496	黃芬
6497	黃淑嫻
6498	姓名不詳 Name Illegible
6499	姓名不詳 Name Illegible
6500	姓名不詳 Name Illegible
6501	姓名不詳 Name Illegible
6502	姓名不詳 Name Illegible
6503	王美恩
6504	蕭金好
6505	姓名不詳 Name Illegible
6506	廖美珍
6507	陳灶林

Rep. No. (TPB/R/S /H1/20-	Name of 'Representer'
6508	莊楚山
6509	姓名不詳 Name Illegible
6510	張淑妮
6511	關麗明
6512	劉麗萍
6513	歐連英
6514	關國瑜
6515	Yuen
6516	鄭柳英
6517	曾滿鏢
6518	姓名不詳 Name Illegible
6519	姓名不詳 Name Illegible
6520	姓名不詳 Name Illegible
6521	黎敬華
6522	姓名不詳 Name Illegible
6523	姓名不詳 Name Illegible
6524	姓名不詳 Name Illegible
6525	姓名不詳 Name Illegible
6526	姓名不詳 Name Illegible
6527	姓名不詳 Name Illegible

Rep. No. (TPB/R/S /H1/20-	Name of 'Representer'
6528	姓名不詳 Name Illegible
6529	姓名不詳 Name Illegible
6530	姓名不詳 Name Illegible
6531	姓名不詳 Name Illegible
6532	丁少棠
6533	余宏
6534	余太
6535	謝然
6536	劉翠玲
6537	袁勝
6538	傅太
6539	姓名不詳 Name Illegible
6540	吳麗珠
6541	李梅
6542	石麗
6543	石敏
6544	姓名不詳 Name Illegible
6545	姓名不詳 Name Illegible
6546	姓名不詳 Name Illegible
6547	姓名不詳 Name Illegible

Rep. No. (TPB/R/S /H1/20-	Name of 'Representer'
6548	姓名不詳 Name Illegible
6549	姓名不詳 Name Illegible
6550	姓名不詳 Name Illegible
6551	姓名不詳 Name Illegible
6552	姓名不詳 Name Illegible
6553	姓名不詳 Name Illegible
6554	姓名不詳 Name Illegible
6555	姓名不詳 Name Illegible
6556	姓名不詳 Name Illegible
6557	姓名不詳 Name Illegible
6558	姓名不詳 Name Illegible
6559	姓名不詳 Name Illegible
6560	姓名不詳 Name Illegible
6561	姓名不詳 Name Illegible
6562	姓名不詳 Name Illegible
6563	姓名不詳 Name Illegible
6564	Charlotte Chu
6565	高少華
6566	布容莊
6567	周雲兒

Rep. No. (TPB/R/S /H1/20-	Name of 'Representer'
6568	帥鳳珊
6569	湯淑儀
6570	關慧儀
6571	湯國輝
6572	李賢樞
6573	黃潔貞
6574	姓名不詳 Name Illegible
6575	姓名不詳 Name Illegible
6576	蔡學東
6577	劉志剛
6578	邱禮明
6579	姓名不詳 Name Illegible
6580	姓名不詳 Name Illegible
6581	周昭輝
6582	姓名不詳 Name Illegible
6583	姓名不詳 Name Illegible
6584	袁蝶容
6585	姓名不詳 Name Illegible
6586	謝麗琮
6587	楊治回

Rep. No. (TPB/R/S /H1/20-	Name of 'Representer'
6588	姓名不詳 Name Illegible
6589	許秀清
6590	羅超明
6591	姓名不詳 Name Illegible
6592	梁秀英
6593	劉連江
6594	林碧仙
6595	姓名不詳 Name Illegible
6596	錢惠錦
6597	姓名不詳 Name Illegible
6598	姓名不詳 Name Illegible
6599	姓名不詳 Name Illegible
6600	姓名不詳 Name Illegible
6601	姓名不詳 Name Illegible
6602	姓名不詳 Name Illegible
6603	余玉群
6604	姓名不詳 Name Illegible
6605	駱永明
6606	姓名不詳 Name Illegible
6607	陳芳

Rep. No. (TPB/R/S /H1/20-	Name of 'Representer'
6608	姓名不詳 Name Illegible
6609	陳如
6610	張六
6611	黃安卿
6612	姓名不詳 Name Illegible
6613	張國鈞
6614	Anna Wong
6615	曾智義
6616	陳宝珠
6617	馮小姐
6618	李蘭芳
6619	伍海山
6620	關世豪
6621	姓名不詳 Name Illegible
6622	姓名不詳 Name Illegible
6623	姓名不詳 Name Illegible
6624	姓名不詳 Name Illegible
6625	姓名不詳 Name Illegible
6626	姓名不詳 Name Illegible
6627	姓名不詳 Name Illegible

Rep. No. (TPB/R/S /H1/20-	Name of 'Representer'
6628	姓名不詳 Name Illegible
6629	姓名不詳 Name Illegible
6630	姓名不詳 Name Illegible
6631	姓名不詳 Name Illegible
6632	姓名不詳 Name Illegible
6633	姓名不詳 Name Illegible
6634	姓名不詳 Name Illegible
6635	Wong Chun Kwan
6636	Doris Chun
6637	姓名不詳 Name Illegible
6638	楊智良
6639	周超常
6640	姓名不詳 Name Illegible
6641	李志強
6642	姓名不詳 Name Illegible
6643	陳潔媚
6644	湯泳汶
6645	鄭珈汶
6646	許進祺
6647	Ng Hoi Lin

Rep. No. (TPB/R/S /H1/20-	Name of 'Representer'
6648	姓名不詳 Name Illegible
6649	姓名不詳 Name Illegible
6650	姓名不詳 Name Illegible
6651	姓名不詳 Name Illegible
6652	姓名不詳 Name Illegible
6653	姓名不詳 Name Illegible
6654	姓名不詳 Name Illegible
6655	姓名不詳 Name Illegible
6656	姓名不詳 Name Illegible
6657	姓名不詳 Name Illegible
6658	姓名不詳 Name Illegible
6659	姓名不詳 Name Illegible
6660	陳金煥
6661	姓名不詳 Name Illegible
6662	許明女
6663	楊蓮寬
6664	姓名不詳 Name Illegible
6665	許淑英
6666	陳金蓮
6667	姓名不詳 Name Illegible

Rep. No. (TPB/R/S /H1/20-	Name of 'Representer'
6668	姓名不詳 Name Illegible
6669	Lestari
6670	姓名不詳 Name Illegible
6671	Stephanie
6672	姓名不詳 Name Illegible
6673	姓名不詳 Name Illegible
6674	姓名不詳 Name Illegible
6675	鄧群英
6676	陸小青
6677	姓名不詳 Name Illegible
6678	姓名不詳 Name Illegible
6679	姓名不詳 Name Illegible
6680	姓名不詳 Name Illegible
6681	姓名不詳 Name Illegible
6682	宋學堅
6683	鍾麗卿
6684	張雪萍
6685	姓名不詳 Name Illegible
6686	姓名不詳 Name Illegible
6687	姓名不詳 Name Illegible

Rep. No. (TPB/R/S /H1/20-	Name of 'Representer'
6688	姓名不詳 Name Illegible
6689	姓名不詳 Name Illegible
6690	姓名不詳 Name Illegible
6691	姓名不詳 Name Illegible
6692	葉鳳儀
6693	姓名不詳 Name Illegible
6694	胡玲
6695	姓名不詳 Name Illegible
6696	姓名不詳 Name Illegible
6697	陳麗榕
6698	林華源
6699	薛桂鳳
6700	李惜香
6701	姓名不詳 Name Illegible
6702	陳寧
6703	陳光
6704	陸森
6705	謝穗潔
6706	葉梅笑
6707	葉露

Rep. No. (TPB/R/S /H1/20-	Name of 'Representer'
6708	阮月美
6709	姓名不詳 Name Illegible
6710	黎樂智
6711	朱亞賓
6712	袁玉香
6713	黃世媽
6714	姓名不詳 Name Illegible
6715	姓名不詳 Name Illegible
6716	吳麗華
6717	黃泮輝
6718	許鳳琴
6719	姓名不詳 Name Illegible
6720	陳麗娟
6721	楊秀容
6722	張麗娟
6723	姓名不詳 Name Illegible
6724	郭連惠
6725	李碧英
6726	姓名不詳 Name Illegible
6727	姓名不詳 Name Illegible

Rep. No. (TPB/R/S /H1/20-	Name of 'Representer'
6728	蕭慧明
6729	陳小姐
6730	姓名不詳 Name Illegible
6731	姓名不詳 Name Illegible
6732	姓名不詳 Name Illegible
6733	邱寶鴻
6734	李碧如
6735	姓名不詳 Name Illegible
6736	張端英
6737	姓名不詳 Name Illegible
6738	姓名不詳 Name Illegible
6739	姓名不詳 Name Illegible
6740	張少冰
6741	吳昀芸
6742	崔淑良
6743	姓名不詳 Name Illegible
6744	姓名不詳 Name Illegible
6745	冼潤月
6746	Peter Lo
6747	朱鈺玲



Rep. No. (TPB/R/S /H1/20-	Name of 'Representer'
6748	陳光耀
6749	周寶雲
6750	潘耀靈
6751	田麗卿
6752	王美英
6753	林國釭
6754	姓名不詳 Name Illegible
6755	王子浩
6756	王立志
6757	陳秋竺
6758	黃娟
6759	陳潤金
6760	謝鍾柳
6761	林彩雲
6762	陳少婷
6763	鍾賽英
6764	鄭鎮娣
6765	鄧翠環
6766	羅堅
6767	麥彩

Rep. No. (TPB/R/S /H1/20-	Name of 'Representer'
6768	蕭玉韻
6769	陳麗芳
6770	方愛鳳
6771	楊惠利
6772	姓名不詳 Name Illegible
6773	姓名不詳 Name Illegible
6774	姓名不詳 Name Illegible
6775	李銘深
6776	曾紹偉
6777	溫瑞國
6778	梁奈
6779	姓名不詳 Name Illegible
6780	姓名不詳 Name Illegible
6781	林愛玉
6782	陳泉
6783	Ada
6784	C. KC
6785	李琮好
6786	姓名不詳 Name Illegible
6787	姓名不詳 Name Illegible

Rep. No. (TPB/R/S /H1/20-	Name of 'Representer'
6788	李頌濤
6789	趙雲玉
6790	周少珠
6791	姓名不詳 Name Illegible
6792	姓名不詳 Name Illegible
6793	沈雪珠
6794	高麗莉
6795	姓名不詳 Name Illegible
6796	姓名不詳 Name Illegible
6797	姓名不詳 Name Illegible
6798	姓名不詳 Name Illegible
6799	張福
6800	凌順
6801	冼玉
6802	林偉基
6803	余乾照
6804	姓名不詳 Name Illegible
6805	姓名不詳 Name Illegible
6806	莫小玉
6807	鄧歡

Rep. No. (TPB/R/S /H1/20-	Name of 'Representer'
6808	姓名不詳 Name Illegible
6809	姓名不詳 Name Illegible
6810	姓名不詳 Name Illegible
6811	陳雪菲
6812	姓名不詳 Name Illegible
6813	劉嘉儀
6814	Amy
6815	姓名不詳 Name Illegible
6816	姓名不詳 Name Illegible
6817	姓名不詳 Name Illegible
6818	姓名不詳 Name Illegible
6819	胡佩珠
6820	姓名不詳 Name Illegible
6821	梁眉
6822	姓名不詳 Name Illegible
6823	黃瑞輝
6824	李慧匯
6825	楊仰柔
6826	姓名不詳 Name Illegible
6827	姓名不詳 Name Illegible

Rep. No. (TPB/R/S /H1/20-	Name of 'Representer'
6828	姓名不詳 Name Illegible
6829	胡偉
6830	孟二妹
6831	周慕貞
6832	劉永濂
6833	姓名不詳 Name Illegible
6834	姓名不詳 Name Illegible
6835	姓名不詳 Name Illegible
6836	姓名不詳 Name Illegible
6837	姓名不詳 Name Illegible
6838	姓名不詳 Name Illegible
6839	韓笑
6840	姓名不詳 Name Illegible
6841	姓名不詳 Name Illegible
6842	姓名不詳 Name Illegible
6843	李寶儀
6844	姓名不詳 Name Illegible
6845	姓名不詳 Name Illegible
6846	姓名不詳 Name Illegible
6847	姓名不詳 Name Illegible

Rep. No. (TPB/R/S /H1/20-	Name of 'Representer'
6848	姓名不詳 Name Illegible
6849	陳太
6850	姓名不詳 Name Illegible
6851	姓名不詳 Name Illegible
6852	姓名不詳 Name Illegible
6853	姓名不詳 Name Illegible
6854	余月蓉
6855	姓名不詳 Name Illegible
6856	許予林
6857	姓名不詳 Name Illegible
6858	陳月華
6859	鄭美香
6860	姓名不詳 Name Illegible
6861	姓名不詳 Name Illegible
6862	何碧玉
6863	姓名不詳 Name Illegible
6864	劉小華
6865	吳月嫦
6866	姓名不詳 Name Illegible
6867	姓名不詳 Name Illegible

Rep. No. (TPB/R/S /H1/20-	Name of 'Representer'
6868	姓名不詳 Name Illegible
6869	姓名不詳 Name Illegible
6870	姓名不詳 Name Illegible
6871	歐陽嬋
6872	鄧燕紅
6873	彭啟安
6874	鄭潔冰
6875	李梅
6876	姓名不詳 Name Illegible
6877	Kathy
6878	吳少強
6879	姓名不詳 Name Illegible
6880	姓名不詳 Name Illegible
6881	譚玉玲
6882	鄭香珍
6883	Leung Loi Ching
6884	陳蘇女
6885	何業
6886	黃成
6887	林珍珠

Rep. No. (TPB/R/S /H1/20-	Name of 'Representer'
6888	潘濃頌
6889	黎瑞英
6890	黃美蓮
6891	區榮
6892	李惠賢
6893	鄭淑端
6894	姓名不詳 Name Illegible
6895	姓名不詳 Name Illegible
6896	姓名不詳 Name Illegible
6897	姓名不詳 Name Illegible
6898	姜兆華
6899	梁敏華
6900	鄧漢業
6901	張麗娥
6902	陳仁
6903	車志強
6904	張官娣
6905	陳順儀
6906	黃子競
6907	姓名不詳 Name Illegible

Rep. No. (TPB/R/S /H1/20-	Name of 'Representer'
6908	黃細珠
6909	姓名不詳 Name Illegible
6910	梁佩珍
6911	Anna
6912	黃偉業
6913	鄭嘉美
6914	姓名不詳 Name Illegible
6915	姓名不詳 Name Illegible
6916	姓名不詳 Name Illegible
6917	姓名不詳 Name Illegible
6918	姓名不詳 Name Illegible
6919	姓名不詳 Name Illegible
6920	姓名不詳 Name Illegible
6921	呂鴻賓
6922	曾瑞英
6923	姓名不詳 Name Illegible
6924	胡金盛
6925	鄧美好
6926	姓名不詳 Name Illegible
6927	姓名不詳 Name Illegible

Rep. No. (TPB/R/S /H1/20-	Name of 'Representer'
6928	姓名不詳 Name Illegible
6929	姓名不詳 Name Illegible
6930	李奕笑
6931	黃蔭
6932	姓名不詳 Name Illegible
6933	姓名不詳 Name Illegible
6934	姓名不詳 Name Illegible
6935	雍華
6936	盧麗英
6937	陳鶴年
6938	楊桂珠
6939	許淑婉
6940	姓名不詳 Name Illegible
6941	彭嬌
6942	任妙玲
6943	姓名不詳 Name Illegible
6944	姓名不詳 Name Illegible
6945	鄭慧姿
6946	何筱珍
6947	姓名不詳 Name Illegible

Rep. No. (TPB/R/S /H1/20-	Name of 'Representer'
6948	鍾淑珍
6949	姓名不詳 Name Illegible
6950	姓名不詳 Name Illegible
6951	姓名不詳 Name Illegible
6952	姓名不詳 Name Illegible
6953	姓名不詳 Name Illegible
6954	姓名不詳 Name Illegible
6955	姓名不詳 Name Illegible
6956	姓名不詳 Name Illegible
6957	姓名不詳 Name Illegible
6958	姓名不詳 Name Illegible
6959	李家珍
6960	姓名不詳 Name Illegible
6961	陳有
6962	姓名不詳 Name Illegible
6963	姓名不詳 Name Illegible
6964	姓名不詳 Name Illegible
6965	姓名不詳 Name Illegible
6966	姓名不詳 Name Illegible
6967	姓名不詳 Name Illegible

Rep. No. (TPB/R/S /H1/20-	Name of 'Representer'
6968	姓名不詳 Name Illegible
6969	姓名不詳 Name Illegible
6970	姓名不詳 Name Illegible
6971	姓名不詳 Name Illegible
6972	湯衛雯
6973	劉麗
6974	陳鳳珍
6975	盧錦聯
6976	劉連英
6977	姓名不詳 Name Illegible
6978	孫淑強
6979	姓名不詳 Name Illegible
6980	姓名不詳 Name Illegible
6981	姓名不詳 Name Illegible
6982	吳自維
6983	Chan Kit Ching
6984	張慧清
6985	杜慧賢
6986	康家恩
6987	黃美玉

Rep. No. (TPB/R/S /H1/20-	Name of 'Representer'
6988	林素珍
6989	姚桂櫻
6990	李煥儀
6991	蔡秀英
6992	余亮
6993	姓名不詳 Name Illegible
6994	姓名不詳 Name Illegible
6995	潘桂珍
6996	袁惠芳
6997	姓名不詳 Name Illegible
6998	何惠梅
6999	李韻琴
7000	姓名不詳 Name Illegible
7001	姓名不詳 Name Illegible
7002	江桂英
7003	鄭惠珍
7004	姓名不詳 Name Illegible
7005	黎橋英
7006	黎伯超
7007	姓名不詳 Name Illegible

Rep. No. (TPB/R/S /H1/20-	Name of 'Representer'
7008	黃錦麗
7009	林懷榮
7010	姓名不詳 Name Illegible
7011	Pun Chi Kit
7012	Anita Lo
7013	Leung Tak Wing
7014	Yan Siu Ling
7015	Shum Wan Wah
7016	Wong Chong Shea
7017	Kwan Kam Har
7018	Chui Chi Kwong
7019	Yau Pui Fong
7020	Ricky Tong Man
7021	Yu Ho Man Leo
7022	Kate Wan
7023	Tan Ying Hua
7024	Tsui Chi Ming
7025	Wu Pui Sze
7026	Ng Hak Yin Thomas
7027	Thomson

Rep. No. (TPB/R/S /H1/20-	Name of 'Representer'
7028	Samson Wong
7029	Mak Mi Kuen
7030	Adriane Lee
7031	Fonda
7032	Fung May Mei
7033	Leung Gloria
7034	Matt Brady
7035	Johnny Chan
7036	Woo Shu Kwai
7037	Jeff Wilson
7038	姓名不詳 Name Illegible
7039	何穎怡
7040	韓建革
7041	Janet Chan
7042	Jacqueline Leung
7043	Matt
7044	Vivian Kwan
7045	Albie Leung
7046	姓名不詳 Name Illegible
7047	Leung Shuk Ling



Rep. No. (TPB/R/S /H1/20-	Name of 'Representer'
7048	Lisa
7049	Lam K Y Louisa
7050	姓名不詳 Name Illegible
7051	Dawn Tang
7052	Jeff Cheung
7053	Midco
7054	Claudia Wong
7055	April
7056	Anna Ng
7057	Wong Mei Lin
7058	Anita Wong
7059	Peggy Chan
7060	石和昌
7061	May Kwok
7062	Leung Chui Wa
7063	Ip Lai Chun
7064	Anna Leung
7065	Ann Leung
7066	Wong Wai Leung
7067	Wong Tsz Kit

Rep. No. (TPB/R/S /H1/20-	Name of 'Representer'
7068	Wong Tsz Lok
7069	Tammy Ng
7070	鮑瑞萌
7071	郭奇棟
7072	Garry Cho
7073	Lo Po Sze
7074	Lau Suk Han
7075	Ceci Lo
7076	CK Wong
7077	Lilian Fung
7078	姓名不詳 Name Illegible
7079	Jess Yeung
7080	Sindia Sin
7081	姓名不詳 Name Illegible
7082	Shirley Chan
7083	姓名不詳 Name Illegible
7084	姓名不詳 Name Illegible
7085	姓名不詳 Name Illegible
7086	Clara Shum
7087	姓名不詳 Name Illegible

Rep. No. (TPB/R/S /H1/20-	Name of 'Representer'
7088	Joyce Chiu
7089	Lillian
7090	Ng Kwan Keung
7091	Hon Ping Chan
7092	Zita Chan
7093	Elsie Ip
7094	Bruce Lo
7095	Theresa Ho
7096	Solo Tam
7097	吳家欣
7098	Ip Mui Heung
7099	Elton Chan
7100	Anthony Cheung
7101	Mark Beach
7102	Yuen Chi Yan
7103	Rose Ma
7104	Bonnie Chan
7105	Helen Chiang
7106	Wong Chung Kan
7107	Philip Yim

Rep. No. (TPB/R/S /H1/20-	Name of 'Representer'
7108	Helen Yip
7109	O.Y. Cheng
7110	Sam Ng
7111	姓名不詳 Name Illegible
7112	Sing Wong
7113	Caroline Cheang
7114	Ge Yuk
7115	Gloria Lee
7116	姓名不詳 Name Illegible
7117	Colin Hui
7118	Lee Kwun Lung
7119	Erich Tong
7120	Stephanie Lee
7121	Joe Lung
7122	Benjamin Wong
7123	Yip Wai Hung
7124	Ng Ching Kei
7125	Yuen Pui Fan
7126	Ng Hiu Ling
7127	Tam Hin Wai

Rep. No. (TPB/R/S /H1/20-	Name of 'Representer'
7128	Cheng Chun Long
7129	Gene Tsang
7130	Joey Yip
7131	Mollis Mok
7132	Alex Chang
7133	Ellen Tong
7134	Law Lok To Ken
7135	Claude Wong
7136	Solomon
7137	Aynsley Carter
7138	Richard Abbott
7139	Kathy Low
7140	Carina Chun
7141	Shek Ka Ming
7142	Ho Law
7143	William Loo
7144	Kafai
7145	Barry Lau
7146	Peter Ho
7147	Catherine Lau

Rep. No. (TPB/R/S /H1/20-	Name of 'Representer'
7148	Scott Hessels
7149	Robert Ramsey
7150	Eva Leung
7151	Alexa
7152	James Redbourn
7153	Becky Kwok
7154	Sri Rahayu
7155	Simon Chou
7156	Choy Yin Hing
7157	Sarina Chou
7158	Cyreny Tang
7159	KW Xi
7160	Yellow85
7161	Brian Chan
7162	Chan Esther
7163	C. Lee
7164	Chung Sau Han
7165	Fung King Laam
7166	Francis Ng
7167	Cecily Mak

Rep. No. (TPB/R/S /H1/20-	Name of 'Representer'
7168	姓名不詳 Name Illegible
7169	姓名不詳 Name Illegible
7170	Candy Ma
7171	姓名不詳 Name Illegible
7172	Mingdy
7173	Ronald Ip
7174	Fion Lee
7175	Zoe Wong
7176	Jasmine Ng
7177	Chan Ho Nam
7178	Kit Wong
7179	Rebecca Chiu
7180	Lo Yin Shun Susan
7181	Fiona Li
7182	Leung Ha Ha
7183	Nyyoyo
7184	Lau Chun Man
7185	May Leung
7186	Ma Lai Kiu
7187	Chan Eddy

Rep. No. (TPB/R/S /H1/20-	Name of 'Representer'
7188	Tony
7189	Yan Chu
7190	Chris Lai
7191	Rita Au Yeung
7192	Gloria Leung
7193	Raymond Chiu
7194	姓名不詳 Name Illegible
7195	Carole Tang
7196	Fong Poon
7197	Polly Chan
7198	姓名不詳 Name Illegible
7199	姓名不詳 Name Illegible
7200	Frankie Yau
7201	Carmen Yeung
7202	Ma Ma
7203	Chan Mo Yin
7204	Jason Lee
7205	Debbie Chan
7206	姓名不詳 Name Illegible
7207	金木水

Rep. No. (TPB/R/S /H1/20-	Name of 'Representer'
7208	Chan Fung
7209	Carman Lam
7210	Carol Tam
7211	姓名不詳 Name Illegible
7212	Doris Lcm
7213	姓名不詳 Name Illegible
7214	Jenny Tsang
7215	Kathleen Hau
7216	Christine Poon
7217	Kin Ip Poon
7218	Christina Wai
7219	Dilly Lo
7220	Wai Man Sham
7221	Kinal Ng
7222	Samantha Hui
7223	姓名不詳 Name Illegible
7224	姓名不詳 Name Illegible
7225	Kit Yuk Yvonne Law
7226	Lam Ying Ying Karesse
7227	姓名不詳 Name Illegible

Rep. No. (TPB/R/S /H1/20-	Name of 'Representer'
7228	Huen Lee
7229	Simon Tang
7230	Jeffrey Chong
7231	姓名不詳 Name Illegible
7232	Wendy Pan
7233	Leung Kei
7234	姓名不詳 Name Illegible
7235	Sylvia Ngo
7236	姓名不詳 Name Illegible
7237	Lam Kwan
7238	Alex Lam
7239	Roger Chan
7240	Monica Chor
7241	Fonnie Au
7242	Reanna Chau
7243	姓名不詳 Name Illegible
7244	Virginia Lai
7245	Pak Ying Cheung
7246	Connie Ng
7247	Dianna Lee

Rep. No. (TPB/R/S /H1/20-	Name of 'Representer'
7248	Katherine Law
7249	Kenny
7250	姓名不詳 Name Illegible
7251	Alexander Chna
7252	John Rose
7253	Ben Stoneley
7254	Lo Ding Ding
7255	Francesca Lo
7256	石耀昌
7257	黃浩揚
7258	黃頌揚
7259	石麗卿
7260	石麗貞
7261	Joan Fung
7262	Wing Shek
7263	Fai Shek
7264	Shek Wan Leong
7265	Irene Tang
7266	Tang Yin Lan
7267	Tang Yin Ha

Rep. No. (TPB/R/S /H1/20-	Name of 'Representer'
7268	Sophie Ho
7269	Phoebe Ho
7270	Ho Kai Yu
7271	Emily Shek
7272	Mable Shek
7273	Joe Ho
7274	Shek Wai Chung
7275	Shek Wai Man
7276	Shek Wo Cheong
7277	Walker Chu
7278	Vanila Tsoi
7279	黃靜儀
7280	Eva
7281	Eva Chan
7282	Kevin Chan
7283	H Wong
7284	Andy Yu Ming Yuen
7285	Terence Lau
7286	Lo Po Hong
7287	Wong Yuen Ling

Rep. No. (TPB/R/S /H1/20-	Name of 'Representer'
7288	Justine McMahon
7289	Bonnie Yau
7290	Kelvin Wan
7291	Theresa Chong
7292	Gloria Pang
7293	Jane Lau
7294	Grace Kong
7295	Delia Hui
7296	Lai Chu Ho
7297	Kenneth Choi
7298	Natalie Tsui
7299	Yuk Yee Leung
7300	姓名不詳 Name Illegible
7301	姓名不詳 Name Illegible
7302	Vanessa Chung
7303	姓名不詳 Name Illegible
7304	Vincent Lamb
7305	Wilhemina Wong
7306	Ryan Leung
7307	Li Ling

Rep. No. (TPB/R/S /H1/20-	Name of 'Representer'
7308	Iris Le
7309	姓名不詳 Name Illegible
7310	Bena Kong
7311	Lawrence Chau
7312	Ray Kuo
7313	姓名不詳 Name Illegible
7314	姓名不詳 Name Illegible
7315	Shan Leung
7316	Chi Wing Hui
7317	Sunny Wong
7318	姓名不詳 Name Illegible
7319	Chi Lok Ko
7320	Victor Lai
7321	Nova Tsang
7322	姓名不詳 Name Illegible
7323	Sheeta Ng
7324	姓名不詳 Name Illegible
7325	姓名不詳 Name Illegible
7326	Angel Wong
7327	Siu Shuen Yeung

Rep. No. (TPB/R/S /H1/20-	Name of 'Representer'
7328	姓名不詳 Name Illegible
7329	姓名不詳 Name Illegible
7330	Carmen Ymc
7331	Rain Yum
7332	Mak Stephen
7333	KM Li
7334	Sam Cheung
7335	Allan Tang
7336	姓名不詳 Name Illegible
7337	Lance Lim
7338	Rainbow Cheung
7339	Seung Fung Wong
7340	Ling Wong
7341	姓名不詳 Name Illegible
7342	姓名不詳 Name Illegible
7343	YC Quan
7344	姓名不詳 Name Illegible
7345	Aries Chong
7346	姓名不詳 Name Illegible
7347	Pho La



Rep. No. (TPB/R/S /H1/20-	Name of 'Representer'
7348	姓名不詳 Name Illegible
7349	姓名不詳 Name Illegible
7350	Michelle Fung
7351	Ho Fai
7352	Loli Cheung
7353	Don Poon
7354	Mei Pig
7355	姓名不詳 Name Illegible
7356	Kuenkuen Wong
7357	姓名不詳 Name Illegible
7358	Addie Loo
7359	Jane Chan
7360	Chit Shum
7361	Koko So
7362	姓名不詳 Name Illegible
7363	Julia Ho
7364	Michael Tsnag
7365	Apple Li
7366	Wong Kelly
7367	Kevin Cheng Grandson

Rep. No. (TPB/R/S /H1/20-	Name of 'Representer'
7368	Fanny Tang
7369	Dollen Szeto
7370	Ruby Leung
7371	Kase Lau
7372	Shirley Ma
7373	姓名不詳 Name Illegible
7374	Samuel Yau
7375	Joe Wong
7376	Annie Kam
7377	Florence Chui
7378	Wai Leung Hau
7379	Wilfred Yeung
7380	Beata Ho
7381	Wong Karen
7382	姓名不詳 Name Illegible
7383	Gary Kong
7384	姓名不詳 Name Illegible
7385	姓名不詳 Name Illegible
7386	Anita Wong
7387	Herbert Chan

Rep. No. (TPB/R/S /H1/20-	Name of 'Representer'
7388	Lucy Wong
7389	Lok Sze Kwok
7390	婷王
7391	Bonnie Ng
7392	Martin Woo
7393	雨優明
7394	Ophelia Mak
7395	Pui Ka Tang
7396	姓名不詳 Name Illegible
7397	姓名不詳 Name Illegible
7398	Alfred Luk
7399	Rosa Lam
7400	姓名不詳 Name Illegible
7401	Belinda Ho
7402	姓名不詳 Name Illegible
7403	Karen Liu
7404	Sandy Lee
7405	Venus Wong
7406	Belle Ho
7407	Yung Lam Hui

Rep. No. (TPB/R/S /H1/20-	Name of 'Representer'
7408	姓名不詳 Name Illegible
7409	陳嘉盈
7410	姓名不詳 Name Illegible
7411	Mandy Siu
7412	Lee Angela
7413	Kelly Cheung
7414	Davies Kwan
7415	Uly Wong
7416	Molly Presley
7417	Faith Yeung
7418	Jane Li
7419	姓名不詳 Name Illegible
7420	姓名不詳 Name Illegible
7421	Holam Ng
7422	Yukyi Pham
7423	Jody Kam
7424	姓名不詳 Name Illegible
7425	趙太
7426	Tsz Kiu Leung
7427	Ching Fen Karen Chang

Rep. No. (TPB/R/S /H1/20-	Name of 'Representer'
7428	姓名不詳 Name Illegible
7429	Candy Chau
7430	姓名不詳 Name Illegible
7431	Ava Lam
7432	黃文俊
7433	Wu Ho Hin
7434	姓名不詳 Name Illegible
7435	姓名不詳 Name Illegible
7436	周宇軒
7437	David Chiu
7438	Kam Wai Sin
7439	Lilian Chung
7440	Alice Law
7441	Estella Fung
7442	Ricky Foon
7443	姓名不詳 Name Illegible
7444	Carol Ho
7445	Lisa Yip
7446	Cherry Wong
7447	Gabriel Ma

Rep. No. (TPB/R/S /H1/20-	Name of 'Representer'
7448	Law Wing Kin
7449	Long Long Pang
7450	姓名不詳 Name Illegible
7451	Can Lau
7452	Ho Simon Siu Man
7453	姓名不詳 Name Illegible
7454	苦兒
7455	姓名不詳 Name Illegible
7456	Alan Yu
7457	Sofia Chan
7458	Cyrus Yeung
7459	Perry Lau
7460	Zu Zu
7461	Juliana Yue
7462	Maggie Tam
7463	姓名不詳 Name Illegible
7464	姓名不詳 Name Illegible
7465	Wai Kwan Julia Kwan
7466	Wanyi Wen
7467	Kwok Hing Fung

Rep. No. (TPB/R/S /H1/20-	Name of 'Representer'
7468	Sammy Wong
7469	Maisie Cheung
7470	Kam Po
7471	Josephine Kwan
7472	Bikky Yuen
7473	Phoebe Lee
7474	Cindia Chu
7475	Chi Yin Law
7476	Lorina Ng
7477	Angela Poon
7478	Sunny Wong
7479	姓名不詳 Name Illegible
7480	姓名不詳 Name Illegible
7481	吳卓明
7482	Ben Leung
7483	KC Yuen
7484	姓名不詳 Name Illegible
7485	姓名不詳 Name Illegible
7486	Cherry Yu
7487	Joanne Li

Rep. No. (TPB/R/S /H1/20-	Name of 'Representer'
7488	姓名不詳 Name Illegible
7489	Julius Wong
7490	Yat Fai Yuen
7491	Lam Cora
7492	姓名不詳 Name Illegible
7493	Ying Ying Lu
7494	Peter Chong
7495	Derek Ng
7496	Lee Wai
7497	Isis Leung
7498	姓名不詳 Name Illegible
7499	姓名不詳 Name Illegible
7500	Jon Wong
7501	Colour Nahc
7502	Locarno Wong
7503	Jacqueline Tucker
7504	Yvonne Lam
7505	Kelvin Ng
7506	Kr Regi
7507	May Mak

Rep. No. (TPB/R/S /H1/20-	Name of 'Representer'
7508	Cat Cat Hung
7509	Elisavet Cheng
7510	Vivian Cheng
7511	Pinky Ethan Ines Lam
7512	Ng Bonbon
7513	Cindy Ko
7514	姓名不詳 Name Illegible
7515	Chung Wai Sam Cheung
7516	CK Cheung
7517	John Wong
7518	Mandy Yang
7519	Eric Keung
7520	Carmen Tang
7521	Alice Yang
7522	姓名不詳 Name Illegible
7523	姓名不詳 Name Illegible
7524	陳月華
7525	Marine Yum
7526	Raymond To
7527	姓名不詳 Name Illegible

Rep. No. (TPB/R/S /H1/20-	Name of 'Representer'
7528	姓名不詳 Name Illegible
7529	姓名不詳 Name Illegible
7530	姓名不詳 Name Illegible
7531	Kong Koan
7532	Yannis Yannis
7533	Tak Cheong Larm
7534	姓名不詳 Name Illegible
7535	Sharon Chan
7536	Clara Wong
7537	Sze Pui
7538	Ivy Chan
7539	姓名不詳 Name Illegible
7540	Lucanne Chan
7541	盧愛華
7542	Kenis Kwok
7543	Vanessa Wong
7544	Simon Chan
7545	Candice Chan
7546	Shirley Sao Lan
7547	Shirley Sky

Rep. No. (TPB/R/S /H1/20-	Name of 'Representer'
7548	姓名不詳 Name Illegible
7549	朱梅瑜
7550	姓名不詳 Name Illegible
7551	Daniel Kong
7552	Vivian Chan
7553	姓名不詳 Name Illegible
7554	Calvin Chan
7555	Chin Chin Wan
7556	Kit Yeung
7557	姓名不詳 Name Illegible
7558	姓名不詳 Name Illegible
7559	Leung MC
7560	姓名不詳 Name Illegible
7561	Sam Wong
7562	姓名不詳 Name Illegible
7563	姓名不詳 Name Illegible
7564	Tam Clara
7565	Mable Chan
7566	Winnie Kwok
7567	Wing Ngo Chan

Rep. No. (TPB/R/S /H1/20-	Name of 'Representer'
7568	Sui Ki Cheung
7569	Carrie Wong
7570	Sui Kee Leung
7571	姓名不詳 Name Illegible
7572	姓名不詳 Name Illegible
7573	Wing Tat Louey
7574	Eric Lam
7575	姓名不詳 Name Illegible
7576	Connie Lee
7577	Danny Tuen Mo
7578	Peggy Kwok
7579	Thomas Peter
7580	Mark Chiu
7581	Wendy Hui
7582	姓名不詳 Name Illegible
7583	Emile Wong
7584	Chui Ling
7585	Yan Yan
7586	Freda James
7587	Dental Gold Smile

Rep. No. (TPB/R/S /H1/20-	Name of 'Representer'
7588	Mei Ting Hung
7589	姓名不詳 Name Illegible
7590	Jessie Wu
7591	Eva Yeung
7592	Angela Fok
7593	Boe Chow
7594	Elsa Tang
7595	Sarah Yee
7596	姓名不詳 Name Illegible
7597	姓名不詳 Name Illegible
7598	姓名不詳 Name Illegible
7599	姓名不詳 Name Illegible
7600	Peggy Lee
7601	Chi Wai Chi Wai
7602	Ashtum Khan
7603	姓名不詳 Name Illegible
7604	Adrian Chan
7605	Debra Chan
7606	Catty Lui
7607	Bill Wang

Rep. No. (TPB/R/S /H1/20-	Name of 'Representer'
7608	姓名不詳 Name Illegible
7609	Joe Cheung
7610	Jacky Chung
7611	Po Lan
7612	Kylie Ng
7613	摩星嶺街坊福利會 Mount Davis Kai Fong Welfare Association
7614	慈星閣仁愛服務中心 Chee Sling Kok Social Centre of The Humanity Love
7615	The Incorporated Owners of 6 & 10 Mount Davis Road
7616	The Trustees of the Church of England in the Diocese of Victoria, Hong Kong