

參考編號
REFERENCE No.
R/S/K5/38

繪圖 DRAWING
H-1a

(來源 Source : Plan 5a of
MPC Paper No.1/22)

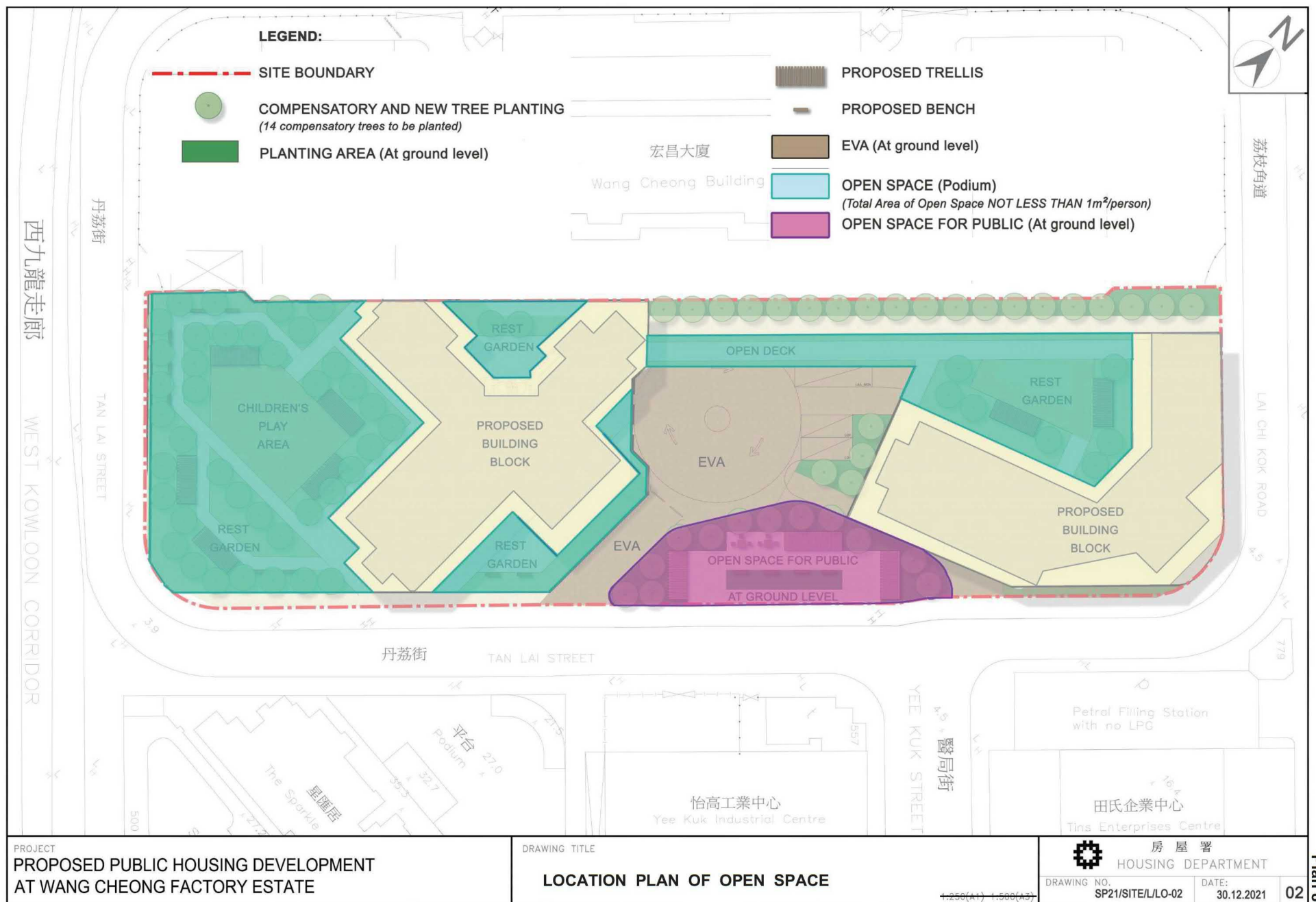

參考編號 REFERENCE No. R/S/K5/38	繪圖 DRAWING H-1b
------------------------------------	--------------------

(來源 Source : Plan 5b of
MPC Paper No.1/22)

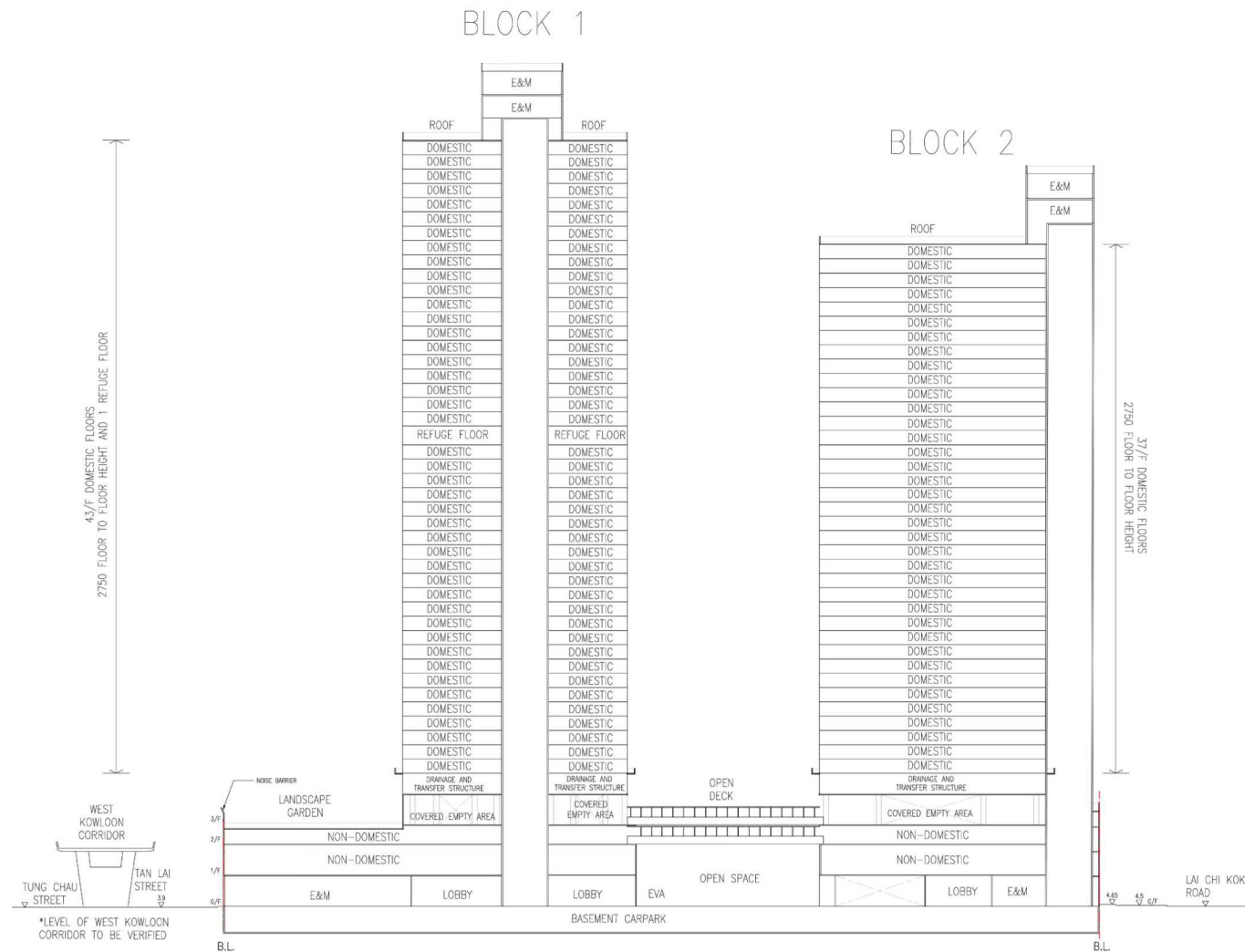

PROJECT
PROPOSED PUBLIC HOUSING DEVELOPMENT
AT WANG CHEONG FACTORY ESTATE

DRAWING TITLE
ELEVATION (FOR STUDY PURPOSE ONLY)



房屋署
HOUSING DEPARTMENT

DRAWING NO.

DATE:
24.08.2021

01

21_0793KLN_Plan4

參考編號
REFERENCE No.
R/S/K5/38

繪圖 DRAWING
H-1c

(來源 Source : Plan 5c of
MPC Paper No.1/22)

Plan 4

Lai Tsui Court
(126mPD)

Tins
Enterprises Centre
(78mPD)

Fortune Estate
Fook Ming House
(68mPD)

Fortune Estate
Fook Ming House
(68mPD)

Application site
(152mPD)

Approved CDA Development
(A/K20/132) (150mPD)

Tins
Enterprises Centre
(78mPD)

Lai Tsui Court
(126mPD)

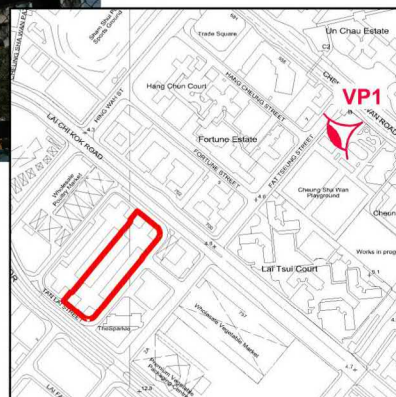

11. 11. 2021

繪圖 DRAWING
H-2a

Existing View



Application site
(152mPD)

Proposed Scheme

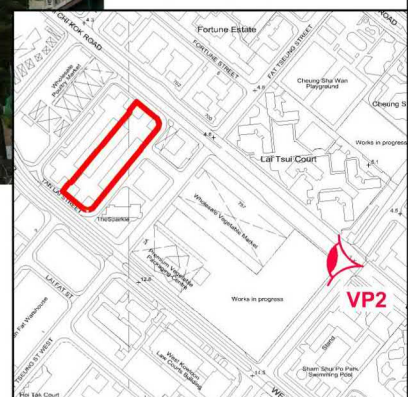
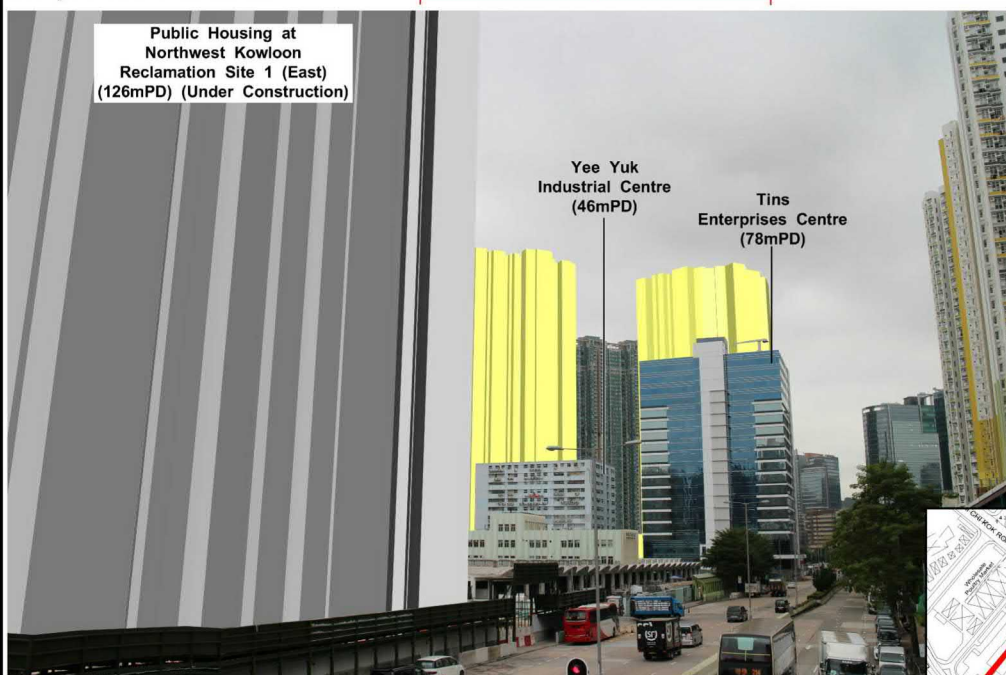

**PHOTOMONTAGE AT VIEWPOINT 2
(VIEW FROM THE ELEVATED WALKWAY
ACROSS LAI CHI KOK ROAD AND
TONKIN STREET)**



**HOUSING DEPARTMENT
PLANNING SECTIONS**

PLAN 6

DATE :

11. 11. 2021

21_0732KLN_VP2

參考編號
REFERENCE No.
R/S/K5/38

繪圖 DRAWING
H-2b

(來源 Source : Plan 6b of
MPC Paper No.1/22)

Existing View



Proposed Scheme

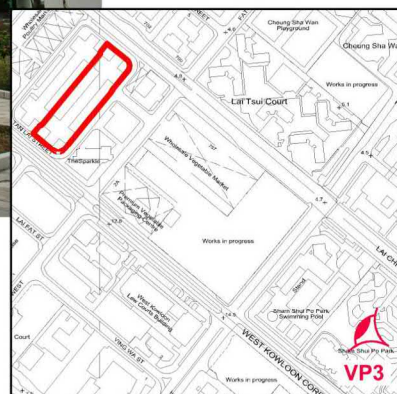
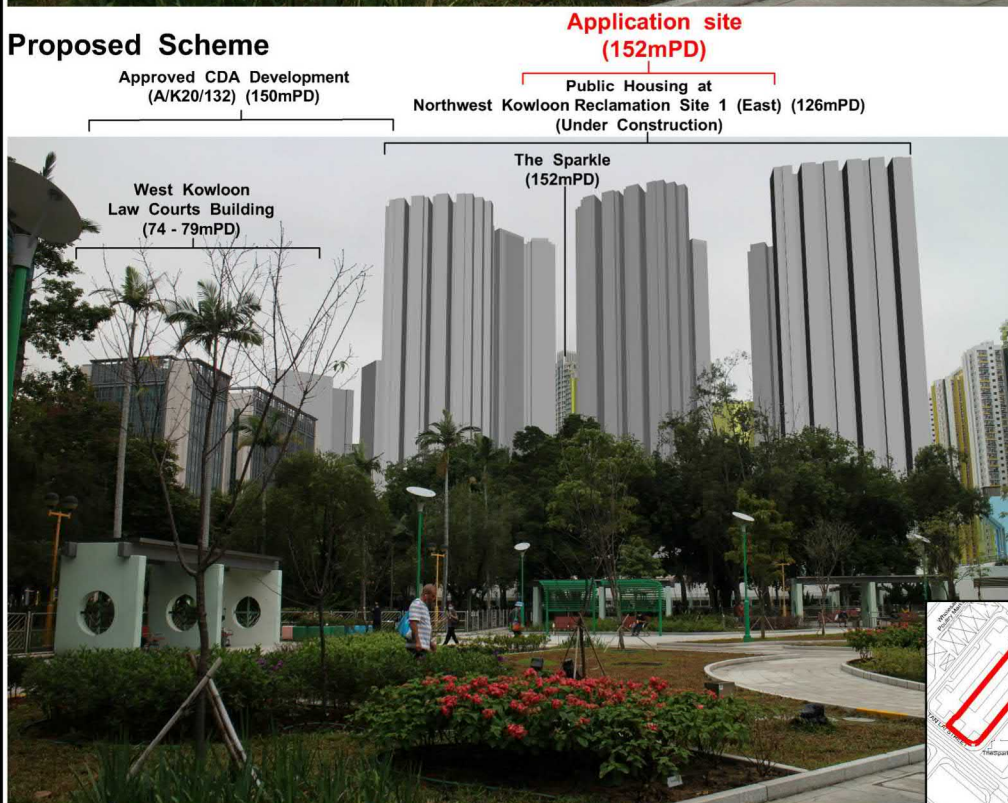

PHOTOMONTAGE AT VIEWPOINT 3 (VIEW FROM SHAM SHUI PO PARK)



HOUSING DEPARTMENT
PLANNING SECTIONS

PLAN 7

DATE :
11. 11. 2021

21_0732KLN_VP3

參考編號
REFERENCE No.
R/S/K5/38

繪圖 DRAWING
H-2c

(來源 Source : Plan 6c of
MPC Paper No.1/22)

Existing View

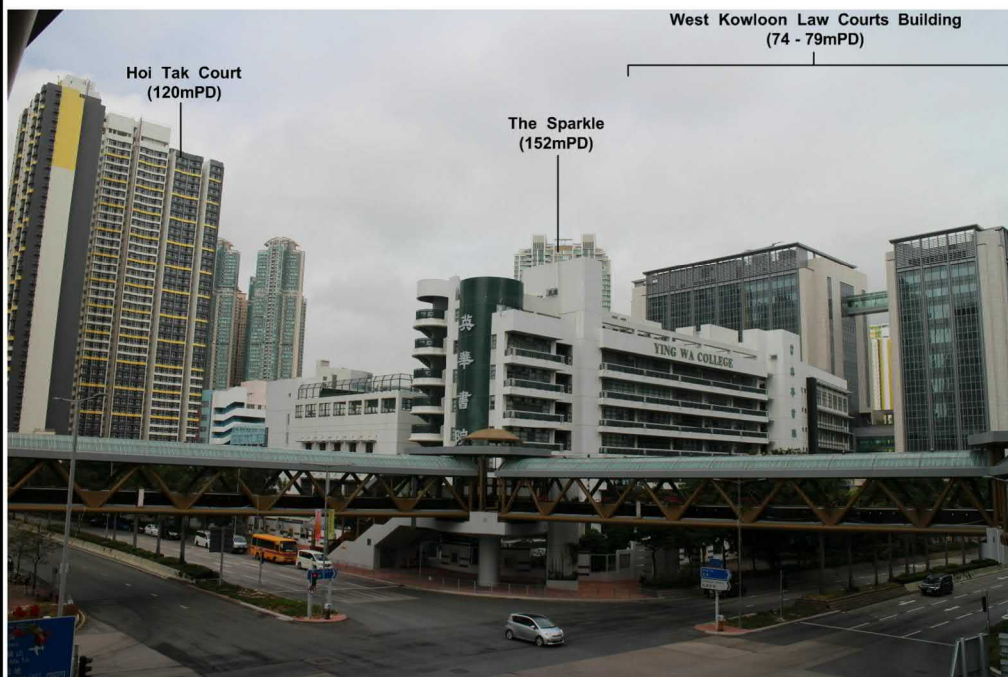

Proposed Scheme

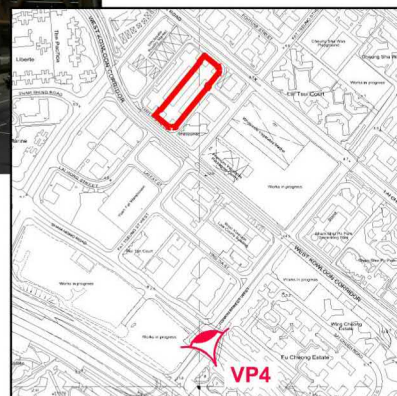
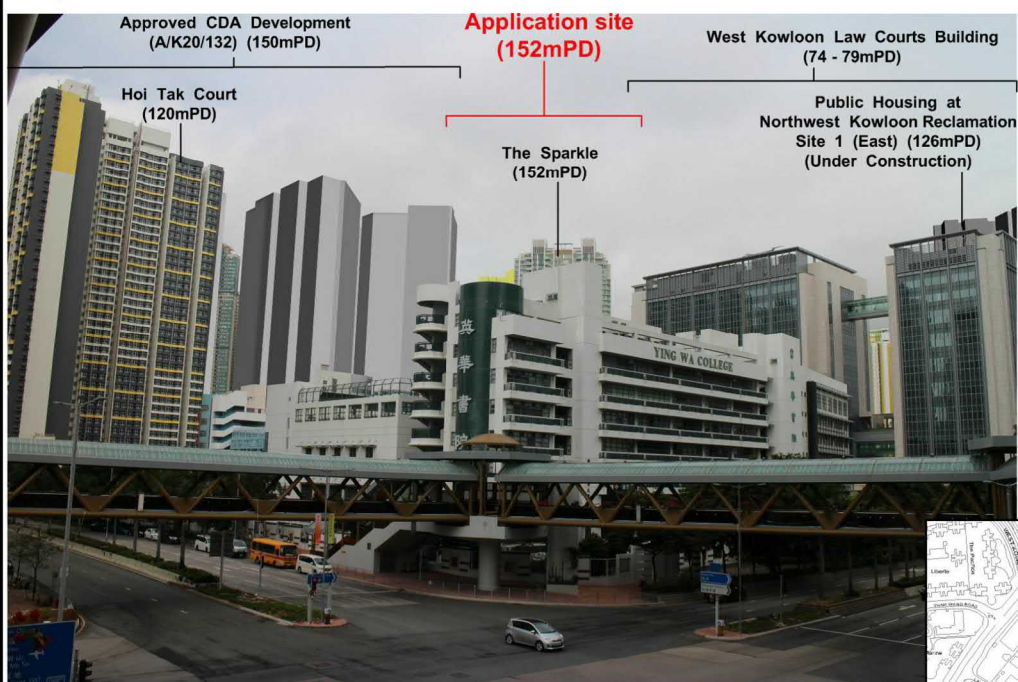

**PHOTOMONTAGE AT VIEWPOINT 4
(VIEW FROM THE ELEVATED WALKWAY
ACROSS SHAM MONG ROAD AND
TONKIN STREET)**



**HOUSING DEPARTMENT
PLANNING SECTIONS**

PLAN 8

**DATE :
11. 11. 2021**

21_0732KLN_VP4

參考編號
REFERENCE No.
R/S/K5/38

繪圖 DRAWING
H-2d

(來源 Source : Plan 6d of
MPC Paper No.1/22)

Existing View

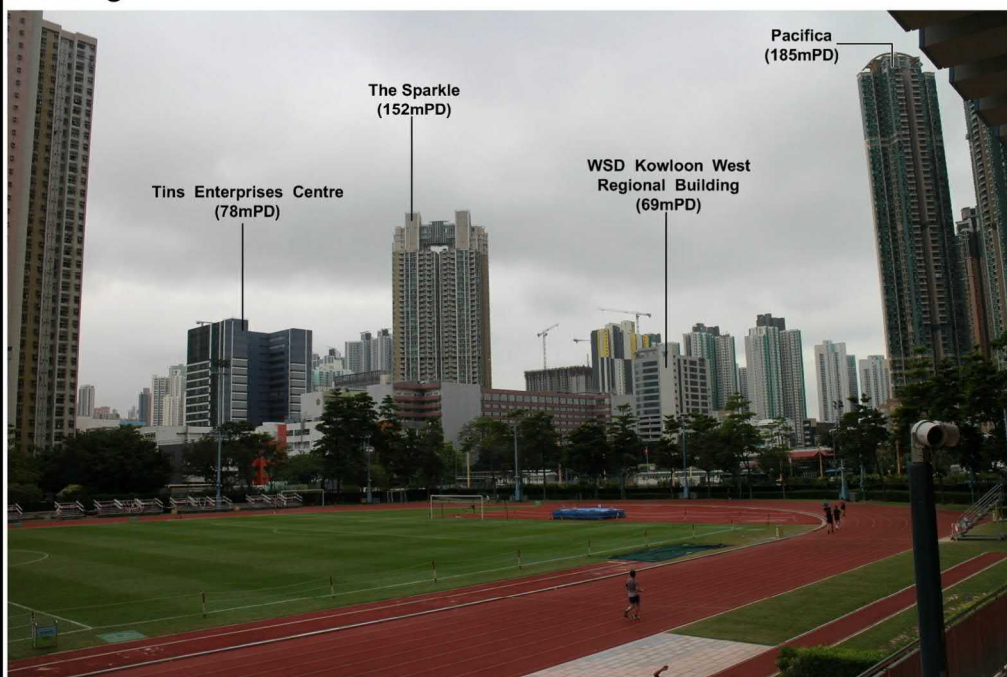

Proposed Scheme

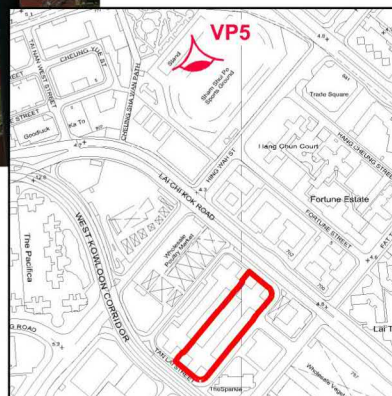
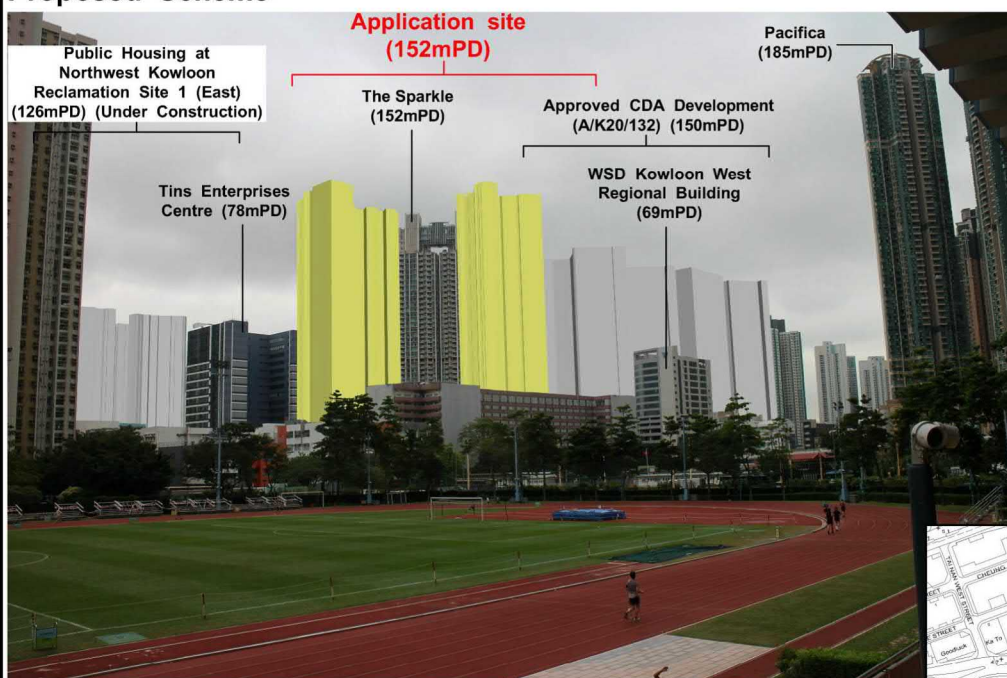

**PHOTOMONTAGE AT VIEWPOINT 5
(VIEW FROM THE SHAM SHUI PO
SPORTS GROUND)**



**HOUSING DEPARTMENT
PLANNING SECTIONS**

PLAN 9

DATE :

11. 11. 2021

21_0732KLN_VP5

參考編號
REFERENCE No.
R/S/K5/38

繪圖 DRAWING
H-2e

(來源 Source : Plan 6e of
MPC Paper No.1/22)

Existing View



Proposed Scheme

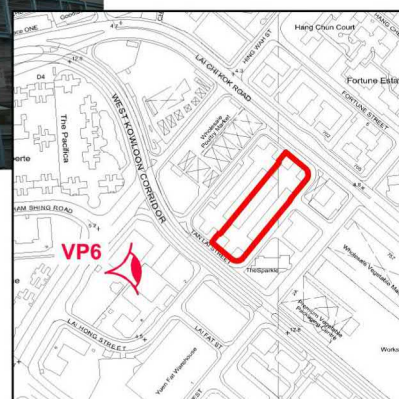
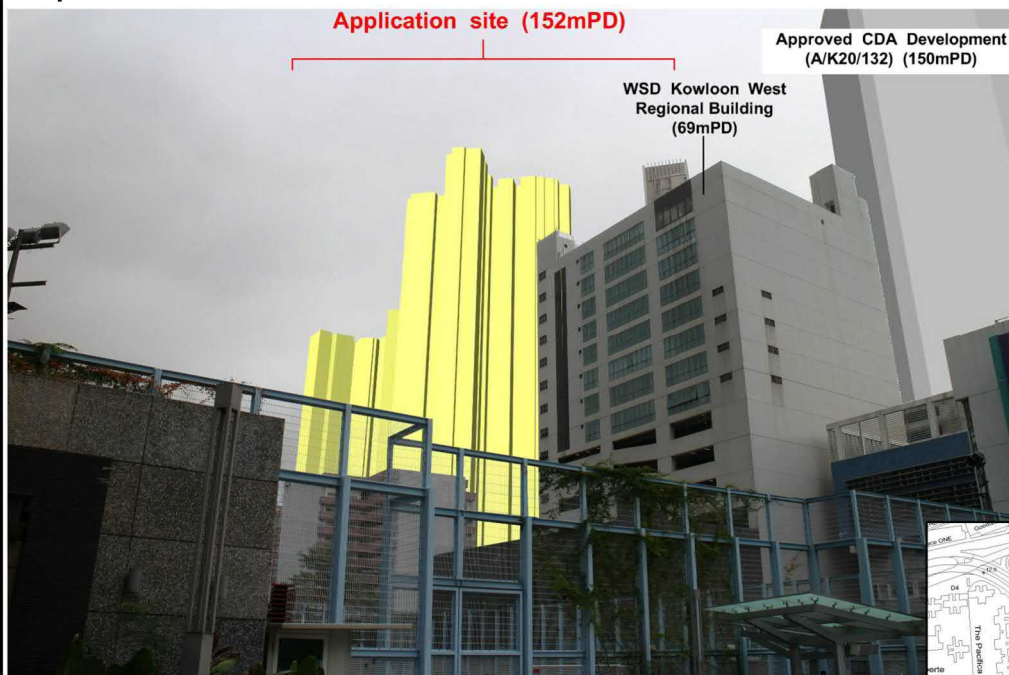

**PHOTOMONTAGE AT VIEWPOINT 6
(VIEW FROM THE HING WAH STREET WEST
PLAYGROUND)**



**HOUSING DEPARTMENT
PLANNING SECTIONS**

PLAN 10

**DATE :
11. 11. 2021**

21_0732KLN_VP6

參考編號
REFERENCE No.
R/S/K5/38

繪圖 DRAWING
H-2f

(來源 Source : Plan 6f of
MPC Paper No.1/22)

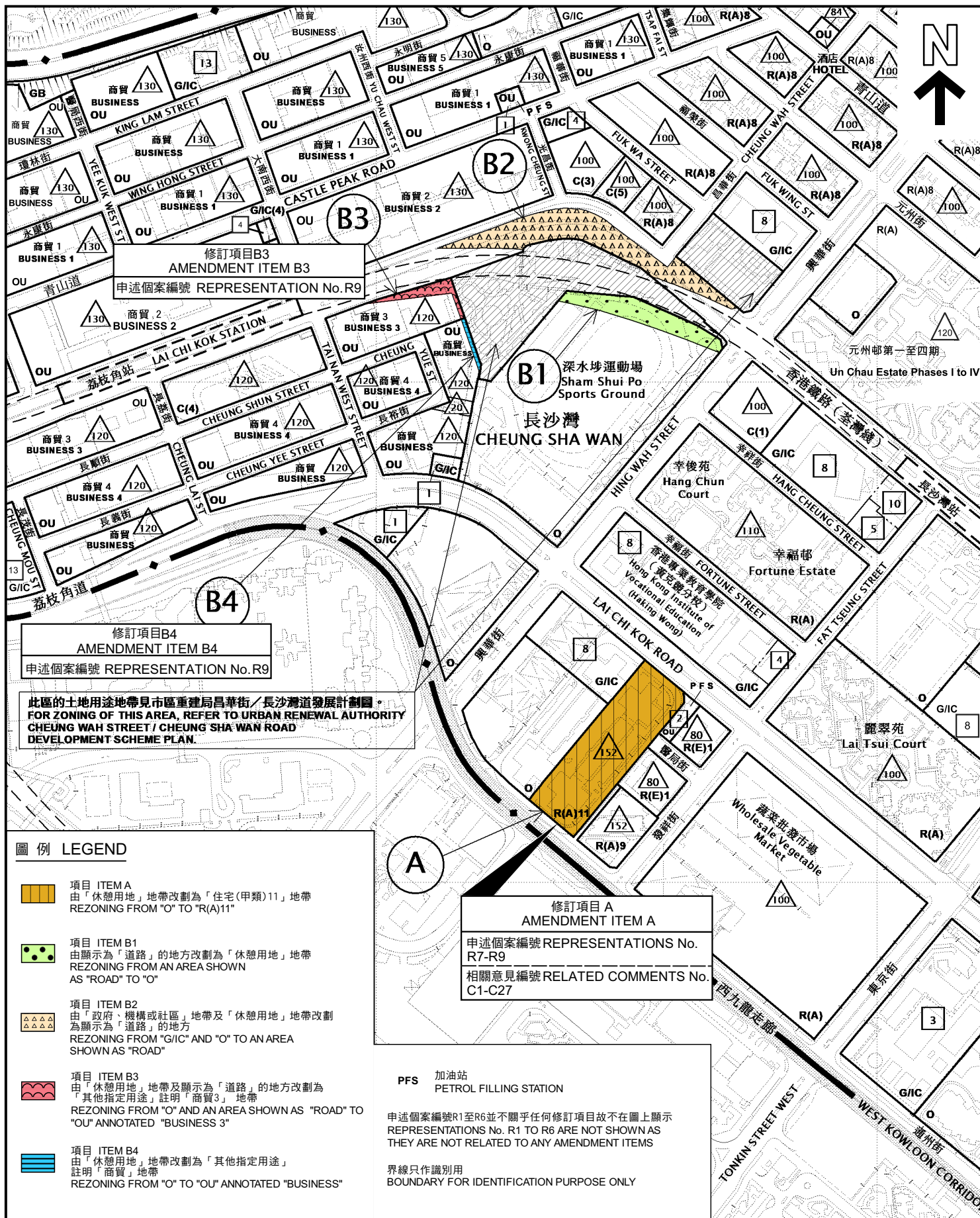

申述地點位置圖 LOCATION PLAN OF REPRESENTATION SITE

就長沙灣分區計劃大綱草圖編號S/K5/38
提出的申述個案編號R1至R9及
相關意見編號C1至C27作出考慮
CONSIDERATION OF REPRESENTATIONS No. R1 TO R9
AND RELATED COMMENTS No. C1 TO C27 TO THE DRAFT
CHEUNG SHA WAN OUTLINE ZONING PLAN No. S/K5/38

SCALE 1:5 000 比例尺

米 100 0 100 200 米
METRES

規劃署
PLANNING
DEPARTMENT



參考編號
REFERENCE No.
R/S/K5/38

圖 PLAN
H-1a

本摘要圖於2022年8月18日擬備，
所根據的資料為於2022年1月28日
展示的分區計劃大綱圖編號S/K5/38

EXTRACT PLAN PREPARED ON 18.8.2022
BASED ON OUTLINE ZONING PLAN No.
S/K5/38 EXHIBITED ON 28.1.2022



申述地點位置圖 LOCATION PLAN OF REPRESENTATION SITE

就長沙灣分區計劃大綱草圖編號S/K5/38
提出的申述個案編號R1至R9及
相關意見編號C1至C27作出考慮

CONSIDERATION OF REPRESENTATIONS No. R1 TO R9
AND RELATED COMMENTS No. C1 TO C27 TO THE DRAFT
CHEUNG SHA WAN OUTLINE ZONING PLAN No. S/K5/38

SCALE 1:5 000 比例尺

米 100 0 100 200 米
METRES

規劃署
PLANNING
DEPARTMENT



參考編號
REFERENCE No.

R/S/K5/38

圖 PLAN
H-1b

本摘要圖於2022年8月9日擬備，
所根據的資料為於2022年1月28日
展示的分區計劃大綱圖編號S/K5/38

EXTRACT PLAN PREPARED ON 9.8.2022
BASED ON OUTLINE ZONING PLAN No.
S/K5/38 EXHIBITED ON 28.1.2022

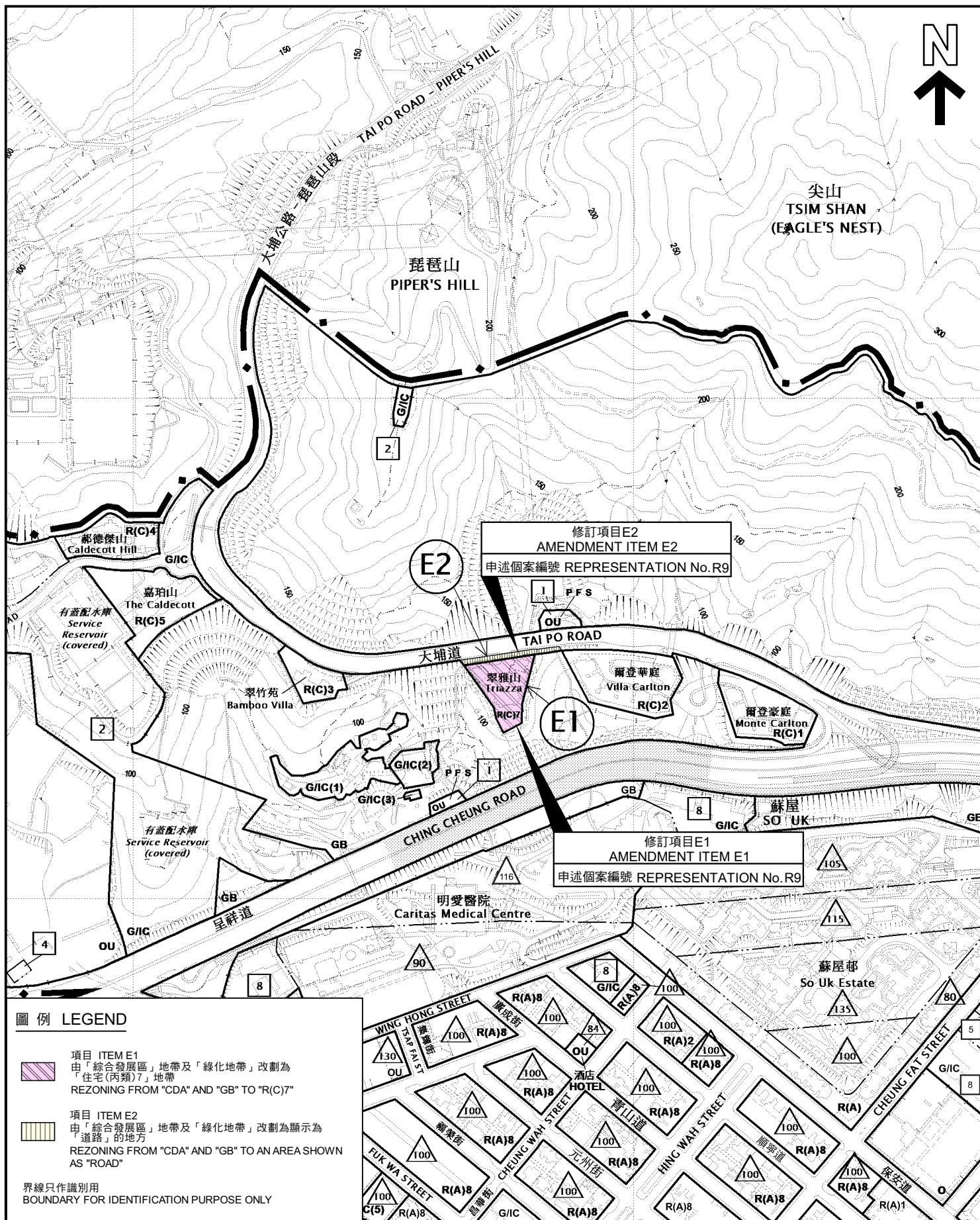

申述地點位置圖
LOCATION PLAN OF REPRESENTATION SITE

就長沙灣分區計劃大綱草圖編號S/K5/38
提出的申述個案編號R1至R9及
相關意見編號C1至C27作出考慮

CONSIDERATION OF REPRESENTATIONS No. R1 TO R9
AND RELATED COMMENTS No. C1 TO C27 TO THE DRAFT
CHEUNG SHA WAN OUTLINE ZONING PLAN No. S/K5/38

SCALE 1 : 5 000 比例尺

米 100 0 100 200 米
METRES

規劃署
PLANNING
DEPARTMENT



參考編號
REFERENCE No.

R/S/K5/38

圖 PLAN
H-1c

本摘要圖於2022年8月16日擬備，
所根據的資料為於2022年1月28日
展示的分區計劃大綱圖編號S/K5/38

EXTRACT PLAN PREPARED ON 16.8.2022
BASED ON OUTLINE ZONING PLAN No.
S/K5/38 EXHIBITED ON 28.1.2022

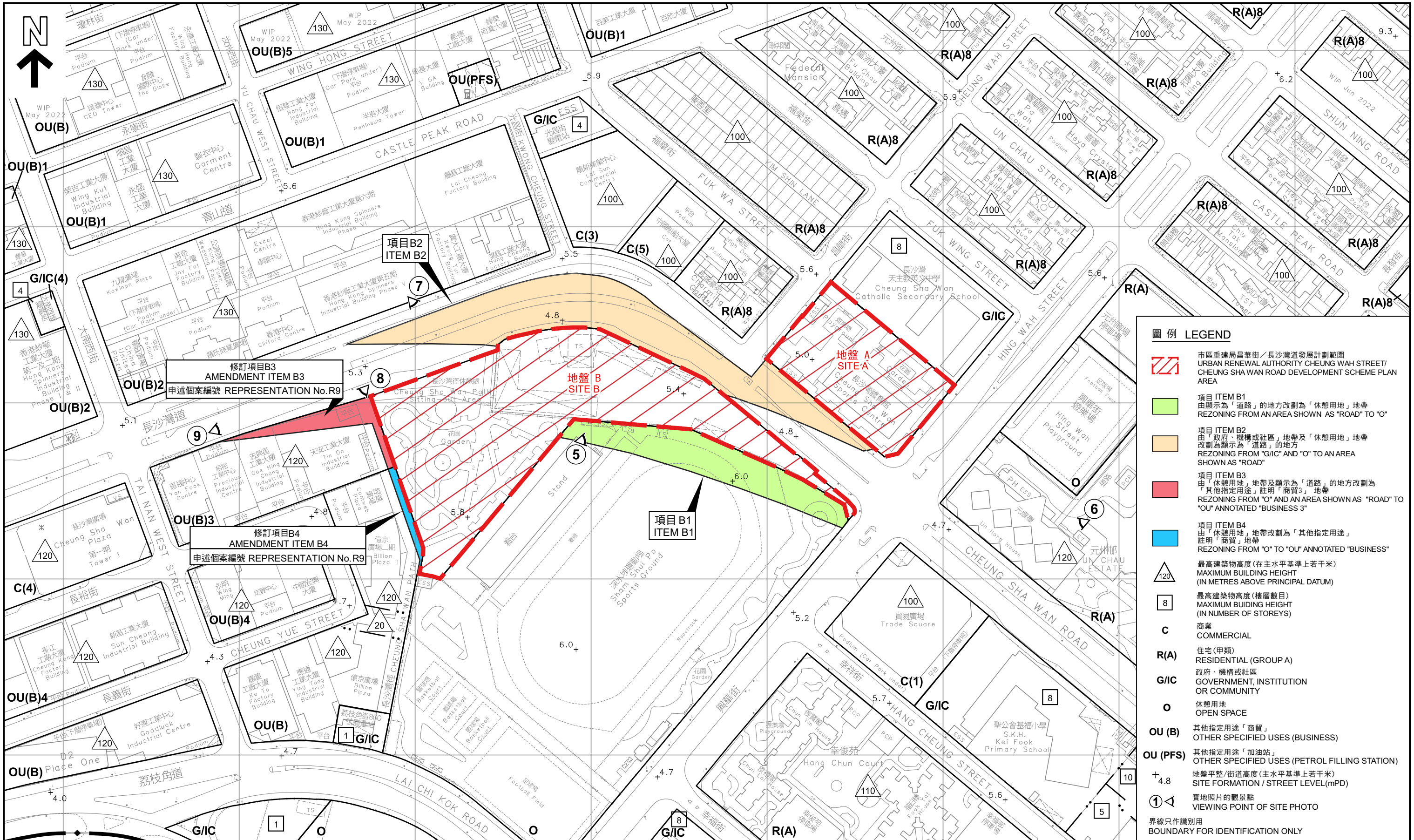

圖例

LEGEND

市區重建局昌華街／長沙灣道發展計劃範圍
URBAN RENEWAL AUTHORITY CHEUNG WAH STREET/
CHEUNG SHA WAN ROAD DEVELOPMENT SCHEME PLAN
AREA

項目 ITEM B1
由顯示為「道路」的地方改劃為「休憩用地」地帶
REZONING FROM AN AREA SHOWN AS "ROAD" TO "O"

項目 ITEM B2
由「政府、機構或社區」地帶及「休憩用地」地帶
改劃為顯示為「道路」的地方
REZONING FROM "G/IC" AND "O" TO AN AREA
SHOWN AS "ROAD"

項目 ITEM B3
由「休憩用地」地帶及顯示為「道路」的地方改劃為
「其他指定用途」註明「商貿3」地帶
REZONING FROM "O" AND AN AREA SHOWN AS "ROAD" TO
"OU" ANNOTATED "BUSINESS 3"

項目 ITEM B4
由「休憩用地」地帶改劃為「其他指定用途」
註明「商貿」地帶
REZONING FROM "O" TO "OU" ANNOTATED "BUSINESS"

最高建築物高度(在主水平基準上若干米)
MAXIMUM BUILDING HEIGHT
(IN METRES ABOVE PRINCIPAL DATUM)

最高建築物高度(樓層數目)
MAXIMUM BUILDING HEIGHT
(IN NUMBER OF STOREYS)

商業
COMMERCIAL

住宅(甲類)
RESIDENTIAL (GROUP A)

政府、機構或社區
GOVERNMENT, INSTITUTION
OR COMMUNITY

休憩用地
OPEN SPACE

其他指定用途「商貿」
OTHER SPECIFIED USES (BUSINESS)

其他指定用途「加油站」
OTHER SPECIFIED USES (PETROL FILLING STATION)

地盤平整/街道高度(主水平基準上若干米)
SITE FORMATION / STREET LEVEL(mPD)

實地照片的觀景點
VIEWING POINT OF SITE PHOTO

界線只作識別用
BOUNDARY FOR IDENTIFICATION ONLY

本摘要圖於2022年8月16日擬備，所根據
的資料為測量圖編號11-NW-8A、B、C及D
EXTRACT PLAN PREPARED ON 16.8.2022
BASED ON SURVEY SHEETS No. 11-NW-8A, B, C & D

申述地點平面圖
SITE PLAN OF REPRESENTATION SITE
就長沙灣分區計劃大綱草圖編號S/K5/38
提出的申述個案編號R1至R9及
相關意見編號C1至C27作出考慮
CONSIDERATION OF REPRESENTATIONS No. R1 TO R9
AND RELATED COMMENTS No. C1 TO C27 TO THE DRAFT
CHEUNG SHA WAN OUTLINE ZONING PLAN No. S/K5/38
SCALE 1:2 000 比例尺

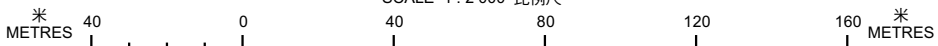

規劃署
PLANNING DEPARTMENT



參考編號
REFERENCE No.
R/S/K5/38

圖 PLAN
H-2b

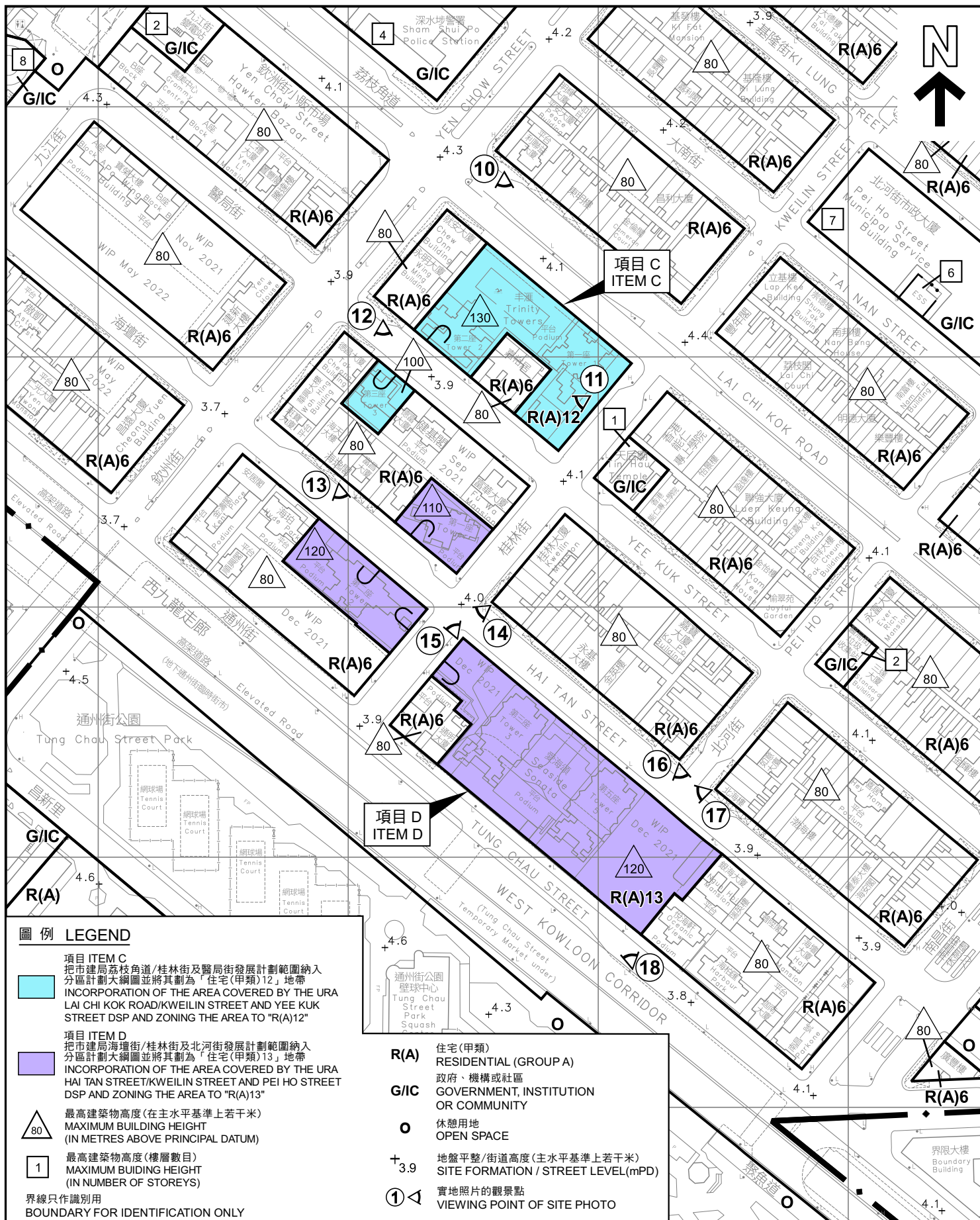

申述地點平面圖 SITE PLAN OF REPRESENTATION SITE

就長沙灣分區計劃大綱草圖編號S/K5/38
提出的申述個案編號R1至R9及
相關意見編號C1至C27作出考慮

CONSIDERATION OF REPRESENTATIONS No. R1 TO R9
AND RELATED COMMENTS No. C1 TO C27 TO THE DRAFT
CHEUNG SHA WAN OUTLINE ZONING PLAN No. S/K5/38
SCALE 1:2 000 比例尺

米 40 0 40 80 米
METRES

規劃署
PLANNING
DEPARTMENT



參考編號
REFERENCE No.

R/S/K5/38

圖 PLAN
H-2c

本摘要圖於2022年8月4日擬備，所
根據的資料為測量圖編號11-NW-13B/D
和 11-NW-14A/C
EXTRACT PLAN PREPARED ON
4.8.2022 BASED ON SURVEY SHEETS
No. 11-NW-13B/D AND 11-NW-14A/C

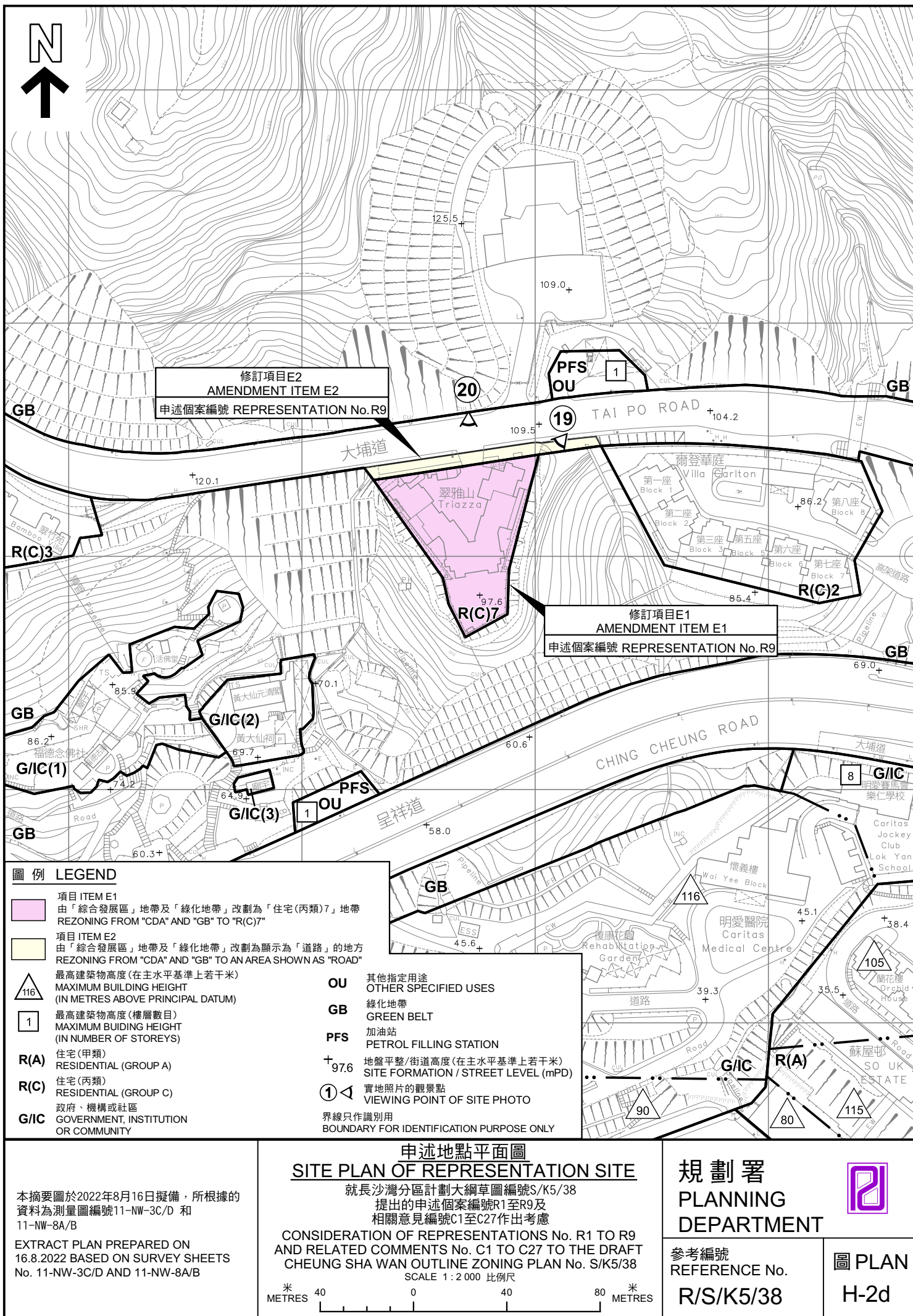



界線只作識別用
BOUNDARY FOR IDENTIFICATION PURPOSE ONLY

本摘要圖於2022年8月18日擬備，所根據的資料為地政總署於2021年2月5日拍得的航攝照片編號E139791C及E139792C

EXTRACT PLAN PREPARED ON 18.8.2022
BASED ON AERIAL PHOTOS No.E139791C &
E139792C TAKEN ON 5.2.2021 BY LANDS
DEPARTMENT

申述地點航攝照片 AERIAL PHOTO OF REPRESENTATION SITE

就長沙灣分區計劃大綱草圖編號S/K5/38
提出的申述個案編號R1至R9及
相關意見編號C1至C27作出考慮

CONSIDERATION OF REPRESENTATIONS No. R1 TO R9
AND RELATED COMMENTS No. C1 TO C27 TO THE DRAFT
CHEUNG SHA WAN OUTLINE ZONING PLAN No. S/K5/38

規劃署
PLANNING
DEPARTMENT



參考編號
REFERENCE No.
R/S/K5/38

圖 PLAN
H-3a

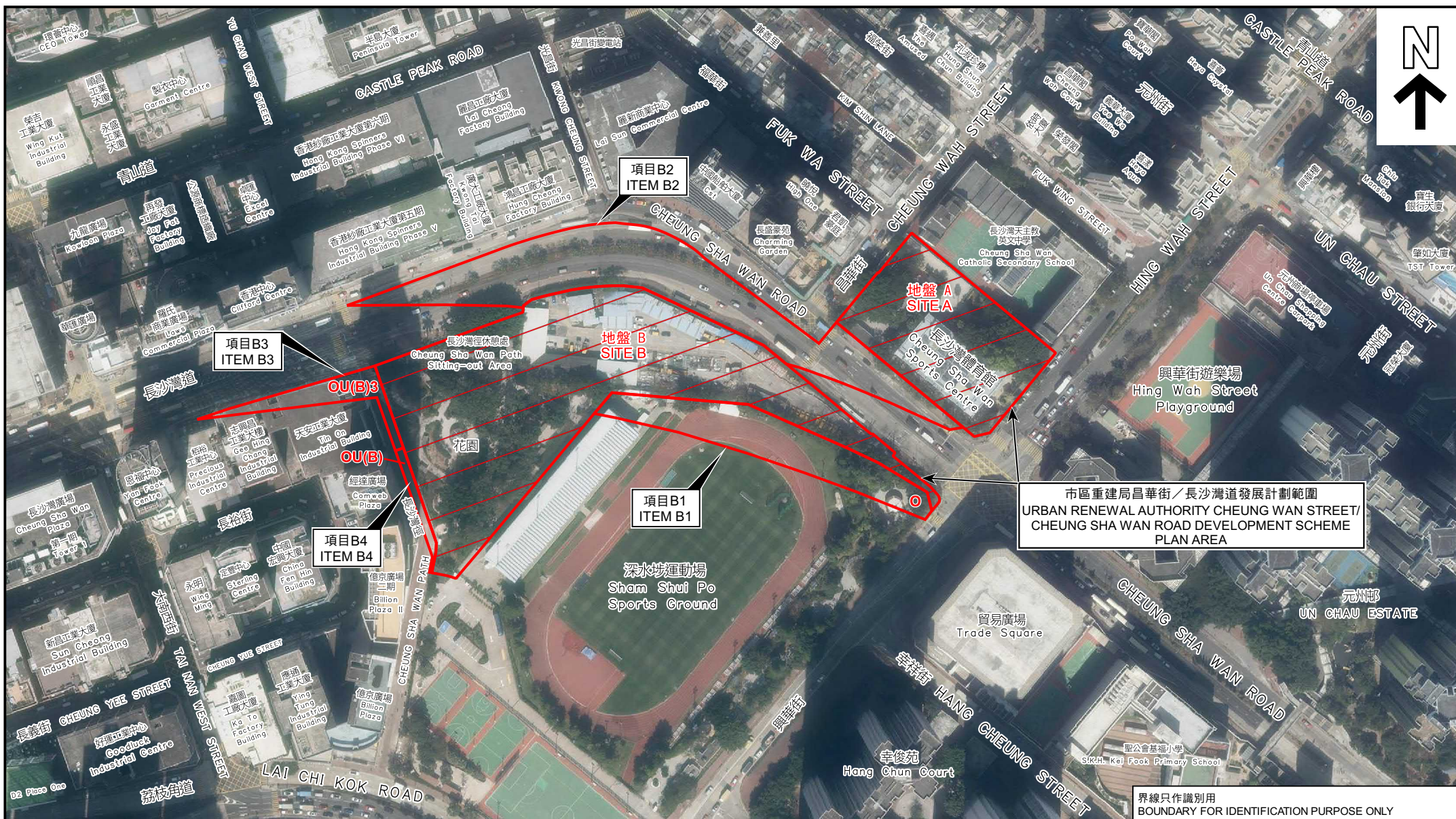

市區重建局昌華街／長沙灣道發展計劃範圍
URBAN RENEWAL AUTHORITY CHEUNG WAN STREET /
CHEUNG SHA WAN ROAD DEVELOPMENT SCHEME
PLAN AREA

界線只作識別用
BOUNDARY FOR IDENTIFICATION PURPOSE ONLY

本摘要圖於2022年8月18日擬備，所根據的資料
為地政總署於2021年2月5日拍得的航攝照片編號
E139432C及E139433C

EXTRACT PLAN PREPARED ON 18.8.2022 BASED
ON AERIAL PHOTOS No.E139432C & E139433C
TAKEN ON 5.2.2021 BY LANDS DEPARTMENT

申述地點航攝照片 AERIAL PHOTO OF REPRESENTATION SITE

就長沙灣分區計劃大綱草圖編號S/K5/38
提出的申述個案編號R1至R9及
相關意見編號C1至C27作出考慮

CONSIDERATION OF REPRESENTATIONS No. R1 TO R9
AND RELATED COMMENTS No. C1 TO C27 TO THE DRAFT
CHEUNG SHA WAN OUTLINE ZONING PLAN No. S/K5/38

規劃署
PLANNING
DEPARTMENT



參考編號
REFERENCE No.
R/S/K5/38

圖 PLAN
H-3b

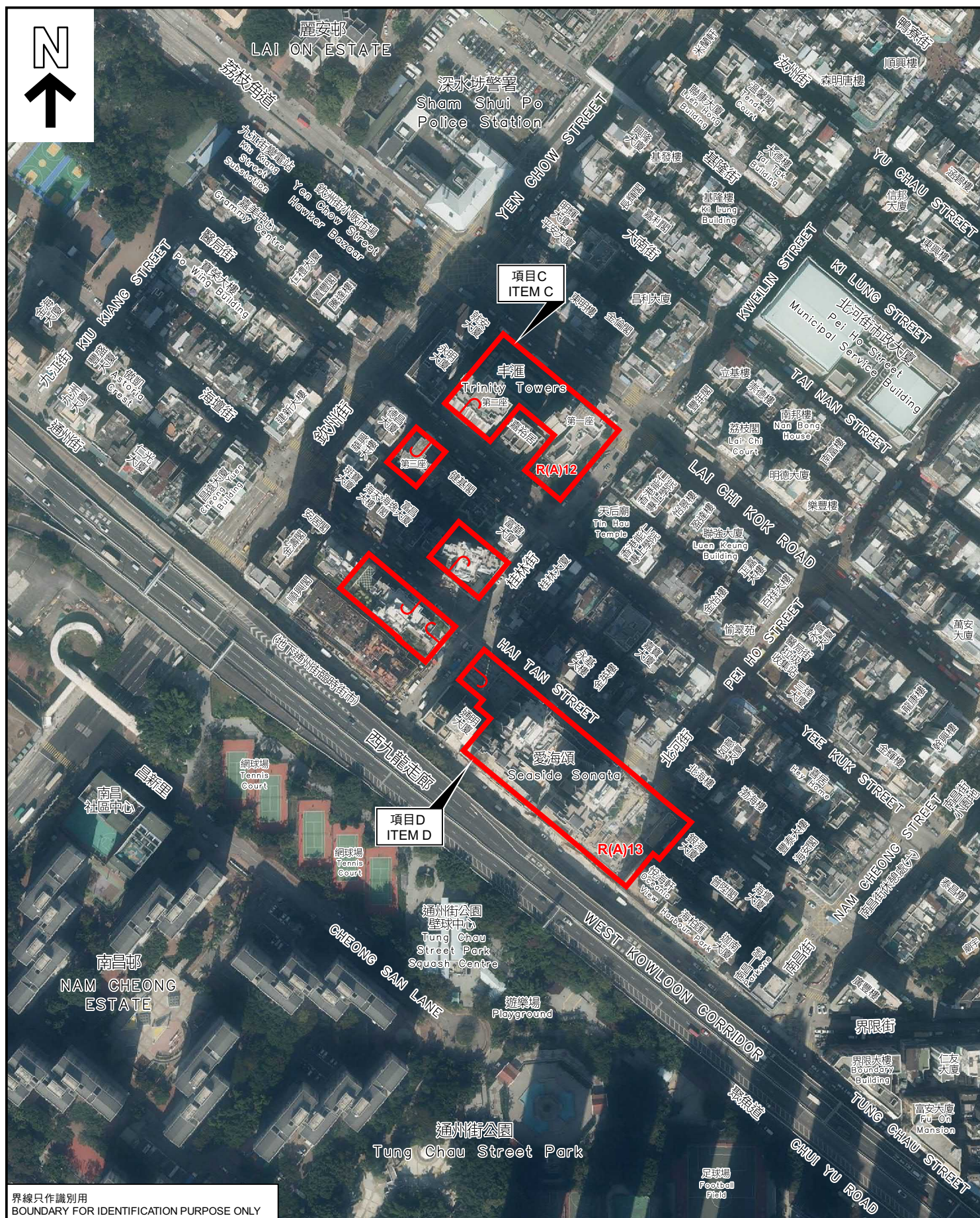

界線只作識別用
BOUNDARY FOR IDENTIFICATION PURPOSE ONLY

本摘要圖於2022年8月3日擬備，所根據的資料為地政總署於2020年12月7日拍得的航攝照片編號E117272C

EXTRACT PLAN PREPARED ON
3.8.2022 BASED ON AERIAL PHOTO
No.E117272C TAKEN ON 7.12.2020 BY
LANDS DEPARTMENT

申述地點航攝照片 AERIAL PHOTO OF REPRESENTATION SITE

就長沙灣分區計劃大綱草圖編號S/K5/38
提出的申述個案編號R1至R9及
相關意見編號C1至C27作出考慮

CONSIDERATION OF REPRESENTATIONS No. R1 TO R9
AND RELATED COMMENTS No. C1 TO C27 TO THE DRAFT
CHEUNG SHA WAN OUTLINE ZONING PLAN No. S/K5/38

規劃署
PLANNING
DEPARTMENT



參考編號
REFERENCE No.
R/S/K5/38

圖 PLAN
H-3c

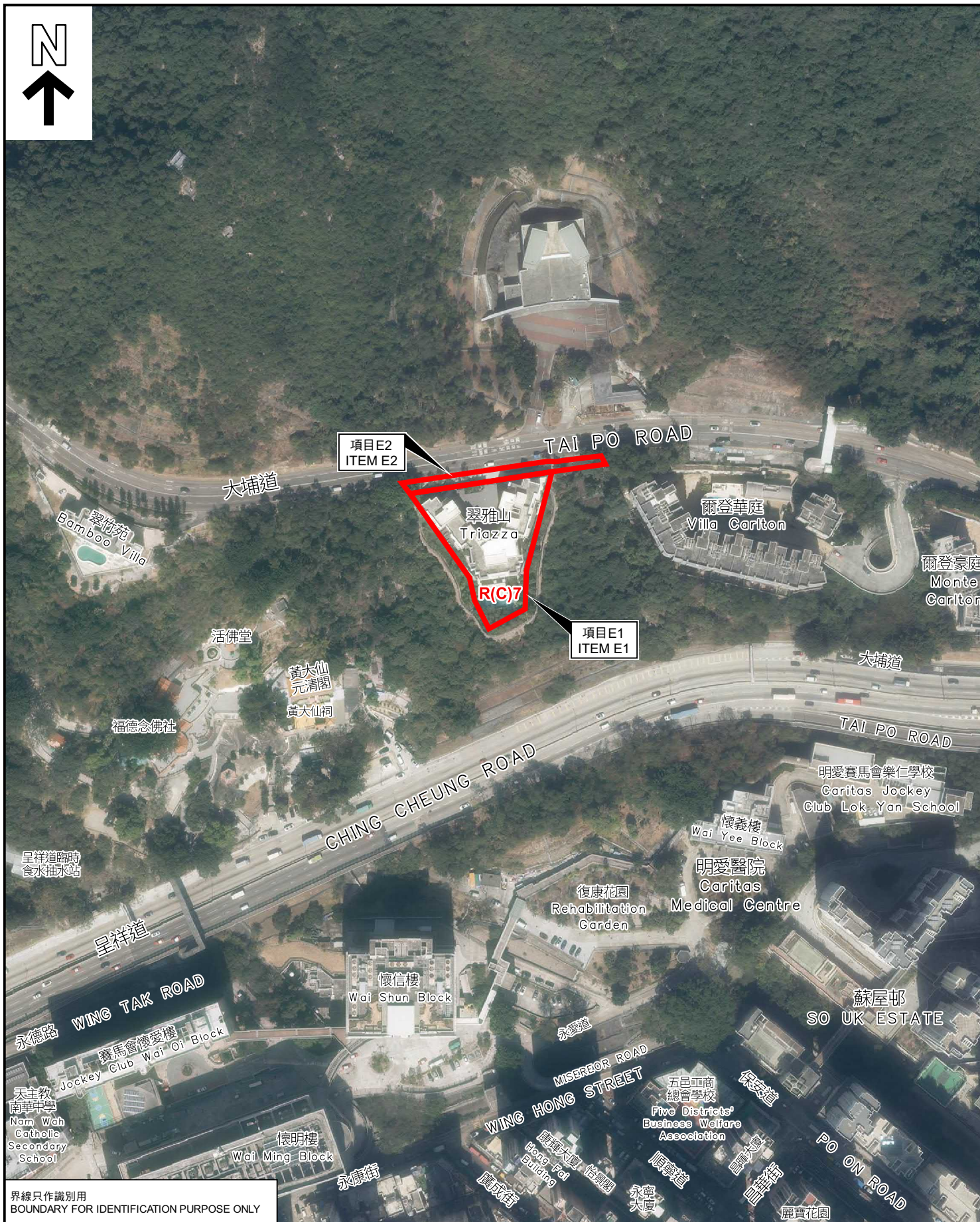

PLAN
H-3d

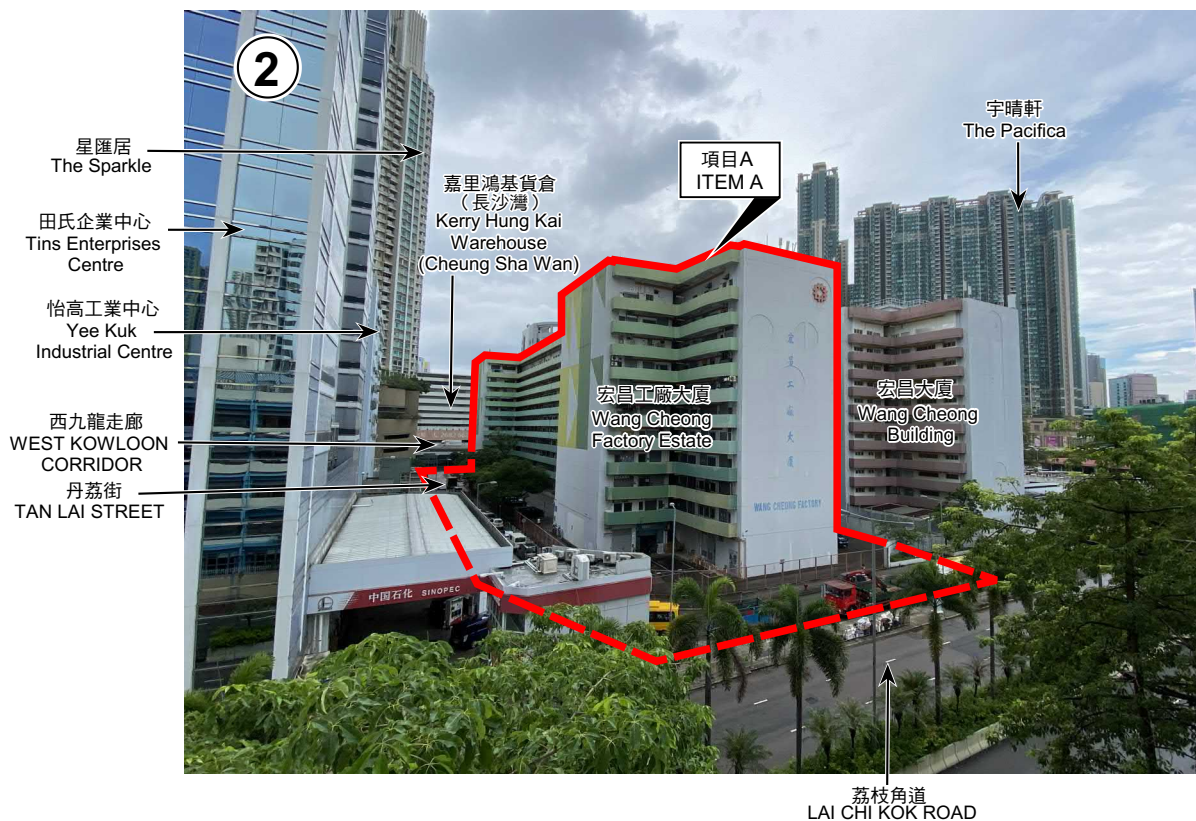

界線只作識別用
BOUNDARY FOR IDENTIFICATION
PURPOSE ONLY

本圖於2022年8月18日擬備，所根據的資料為攝於2022年8月8日的實地照片

PLAN PREPARED ON 18.8.2022
BASED ON SITE PHOTOS
TAKEN ON 8.8.2022

實地照片 SITE PHOTOS

就長沙灣分區計劃大綱草圖編號S/K5/38
提出的申述個案編號R1至R9及
相關意見編號C1至C27作出考慮

CONSIDERATION OF REPRESENTATIONS No. R1 TO R9
AND RELATED COMMENTS No. C1 TO C27 TO THE DRAFT
CHEUNG SHA WAN OUTLINE ZONING PLAN No. S/K5/38

規劃署
PLANNING
DEPARTMENT



參考編號
REFERENCE No.
R/S/K5/38

圖 PLAN
H-4a

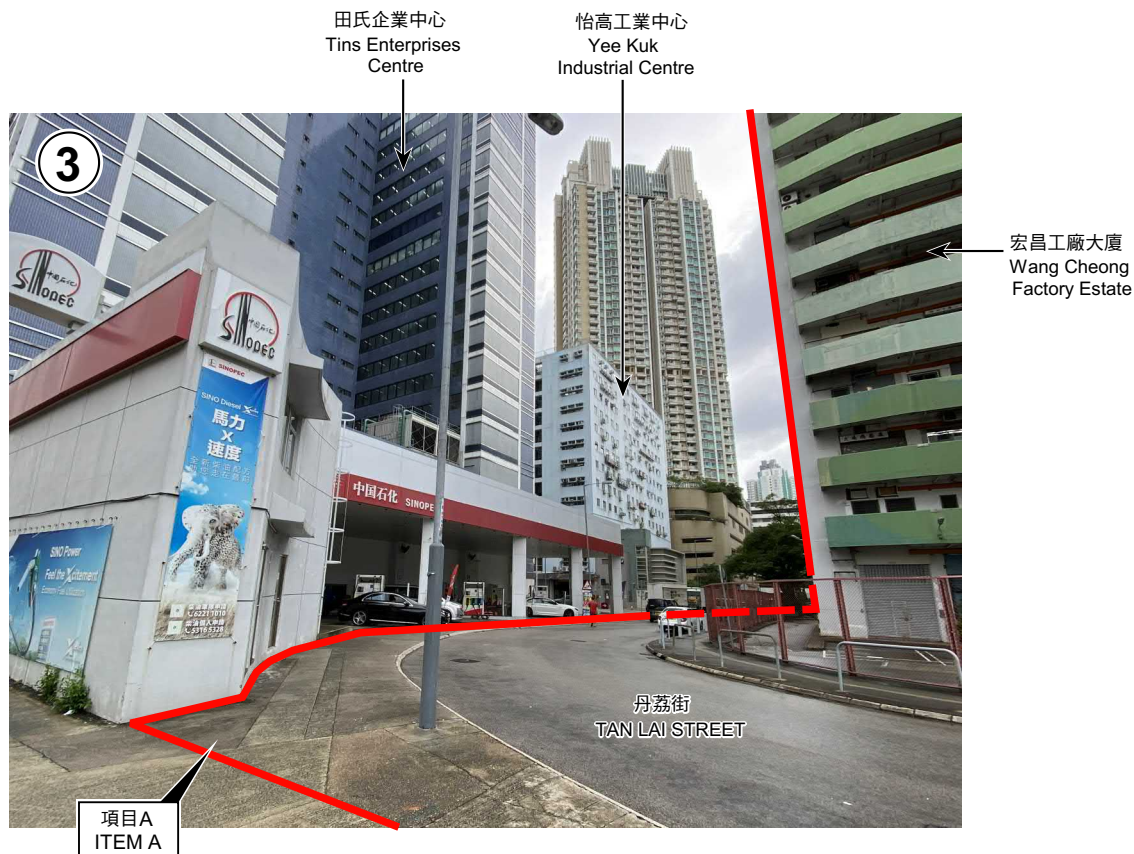

界線只作識別用
BOUNDARY FOR IDENTIFICATION
PURPOSE ONLY

本圖於2022年8月18日擬備，所根據的
資料為攝於2022年8月8日的實地照片

PLAN PREPARED ON 18.8.2022
BASED ON SITE PHOTOS
TAKEN ON 8.8.2022

實地照片 SITE PHOTOS

就長沙灣分區計劃大綱草圖編號S/K5/38
提出的申述個案編號R1至R9及
相關意見編號C1至C27作出考慮

CONSIDERATION OF REPRESENTATIONS No. R1 TO R9
AND RELATED COMMENTS No. C1 TO C27 TO THE DRAFT
CHEUNG SHA WAN OUTLINE ZONING PLAN No. S/K5/38

規劃署
PLANNING
DEPARTMENT



參考編號
REFERENCE No.
R/S/K5/38

圖 PLAN
H-4b

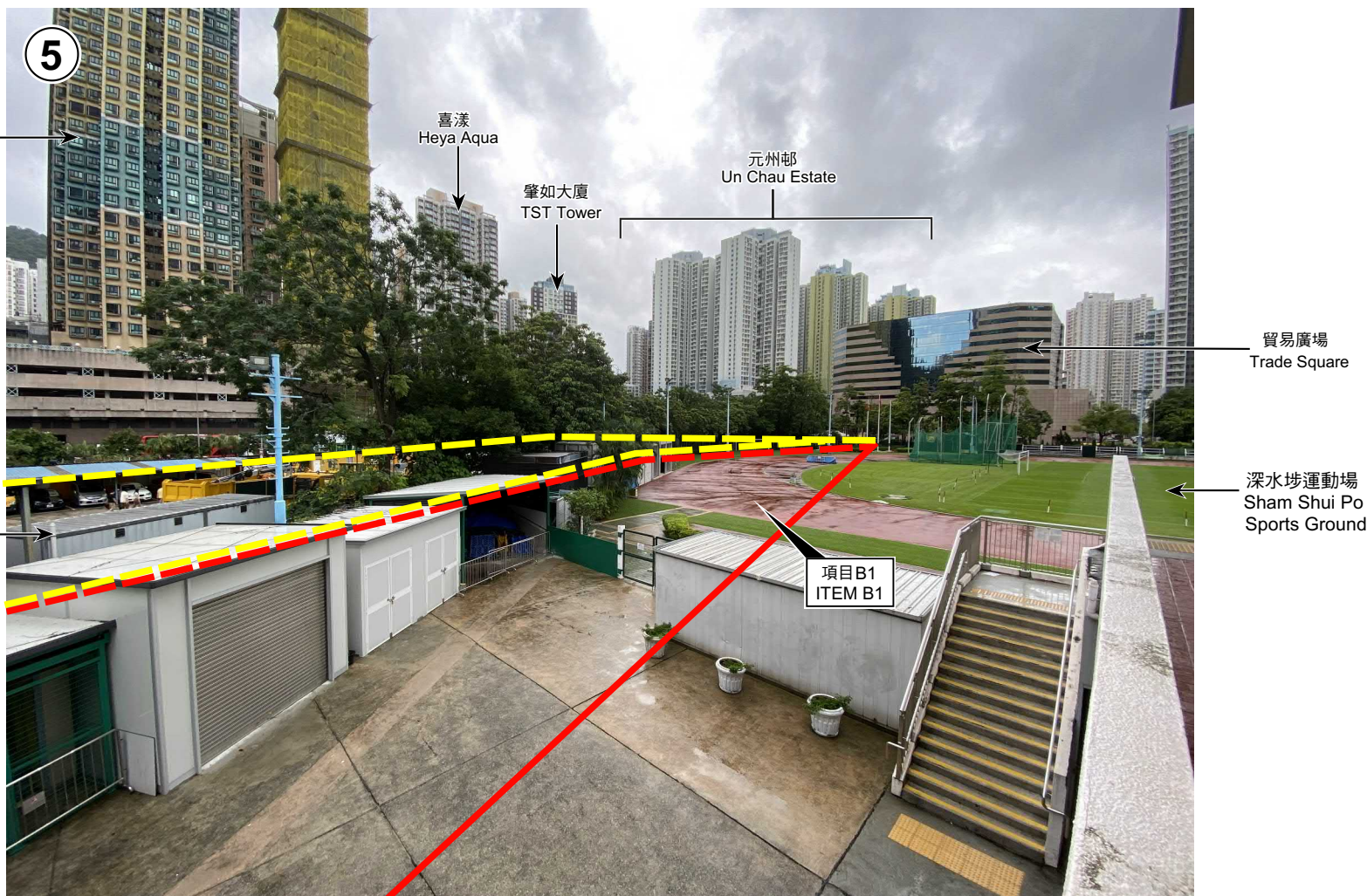

界線只作識別用
BOUNDARY FOR IDENTIFICATION PURPOSE ONLY

本圖於2022年8月15日擬備，所根據的
資料為攝於2022年8月8日的實地照片

PLAN PREPARED ON 15.8.2022
BASED ON SITE PHOTO
TAKEN ON 8.8.2022

實地照片 SITE PHOTO

就長沙灣分區計劃大綱草圖編號S/K5/38
提出的申述個案編號R1至R9及
相關意見編號C1至C27作出考慮

CONSIDERATION OF REPRESENTATIONS No. R1 TO R9
AND RELATED COMMENTS No. C1 TO C27 TO THE DRAFT
CHEUNG SHA WAN OUTLINE ZONING PLAN No. S/K5/38

規劃署
PLANNING
DEPARTMENT



參考編號
REFERENCE No.
R/S/K5/38

圖 PLAN
H-4c

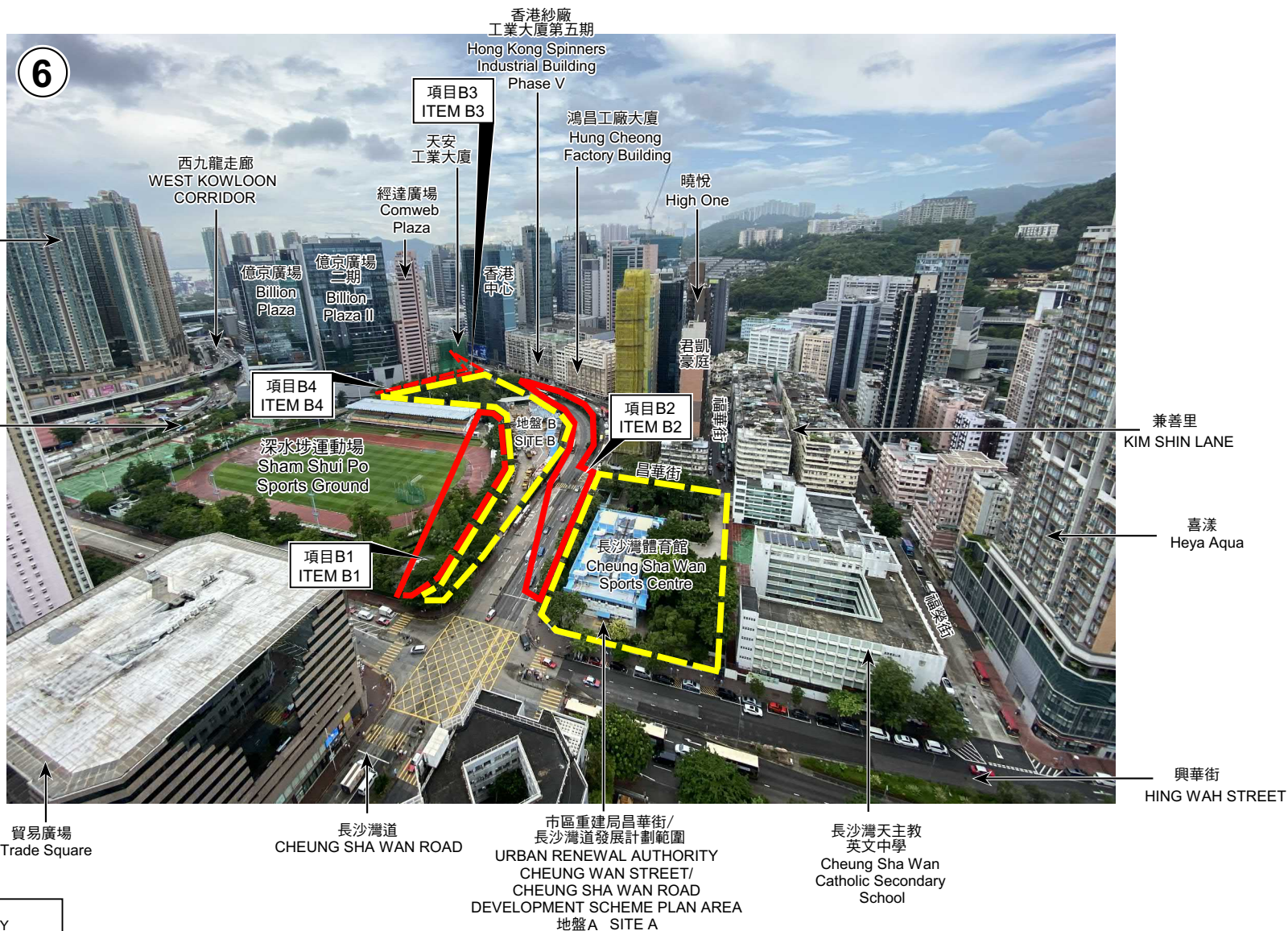

界線只作識別用
BOUNDARY FOR IDENTIFICATION PURPOSE ONLY

本圖於2022年8月18日擬備，所根據的
資料為攝於2022年8月8日的實地照片

PLAN PREPARED ON 18.8.2022
BASED ON SITE PHOTO
TAKEN ON 8.8.2022

實地照片 SITE PHOTO

就長沙灣分區計劃大綱草圖編號S/K5/38
提出的申述個案編號R1至R9及
相關意見編號C1至C27作出考慮

CONSIDERATION OF REPRESENTATIONS No. R1 TO R9
AND RELATED COMMENTS No. C1 TO C27 TO THE DRAFT
CHEUNG SHA WAN OUTLINE ZONING PLAN No. S/K5/38

規劃署
PLANNING
DEPARTMENT



參考編號
REFERENCE No.
R/S/K5/38

圖 PLAN
H-4d

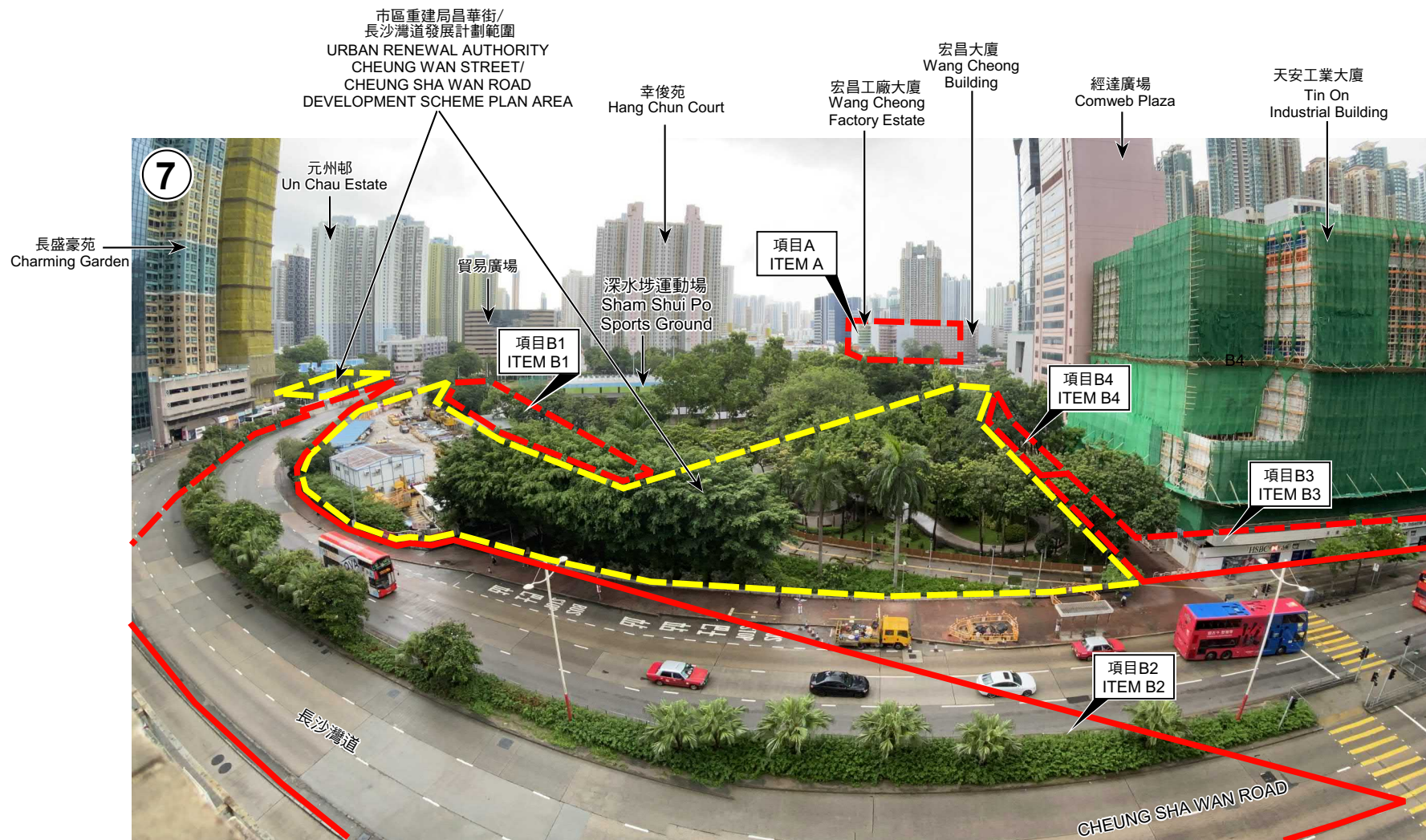

界線只作識別用
BOUNDARY FOR IDENTIFICATION PURPOSE ONLY

本圖於2022年8月19日擬備，所根據的資料為攝於2022年8月8日的實地照片

PLAN PREPARED ON 19.8.2022
BASED ON SITE PHOTO
TAKEN ON 8.8.2022

實地照片 SITE PHOTO

就長沙灣分區計劃大綱草圖編號S/K5/38
提出的申述個案編號R1至R9及
相關意見編號C1至C27作出考慮

CONSIDERATION OF REPRESENTATIONS No. R1 TO R9
AND RELATED COMMENTS No. C1 TO C27 TO THE DRAFT
CHEUNG SHA WAN OUTLINE ZONING PLAN No. S/K5/38

規劃署
PLANNING
DEPARTMENT



參考編號
REFERENCE No.
R/S/K5/38

圖 PLAN
H-4e

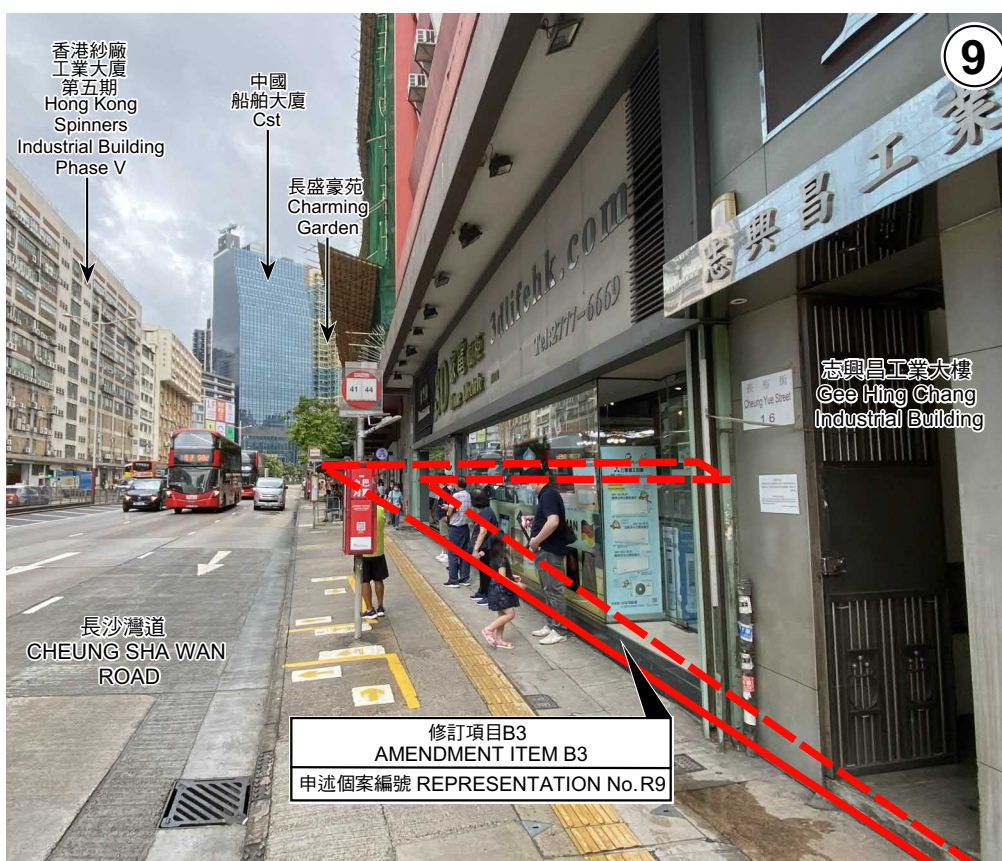
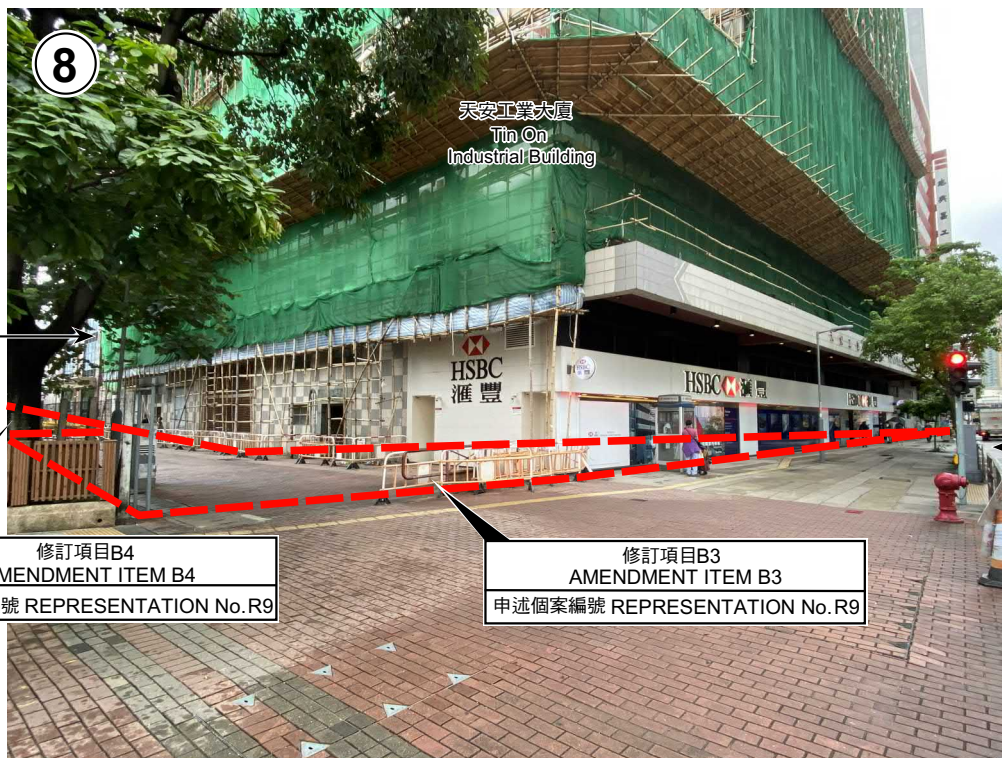

界線只作識別用
BOUNDARY FOR IDENTIFICATION
PURPOSE ONLY

本圖於2022年8月16日擬備，所根據的
資料為攝於2022年8月8日的實地照片

PLAN PREPARED ON 16.8.2022
BASED ON SITE PHOTOS
TAKEN ON 8.8.2022

實地照片 SITE PHOTOS

就長沙灣分區計劃大綱草圖編號S/K5/38
提出的申述個案編號R1至R9及
相關意見編號C1至C27作出考慮

CONSIDERATION OF REPRESENTATIONS No. R1 TO R9
AND RELATED COMMENTS No. C1 TO C27 TO THE DRAFT
CHEUNG SHA WAN OUTLINE ZONING PLAN No. S/K5/38

規劃署
PLANNING
DEPARTMENT



參考編號
REFERENCE No.
R/S/K5/38

圖 PLAN
H-4f

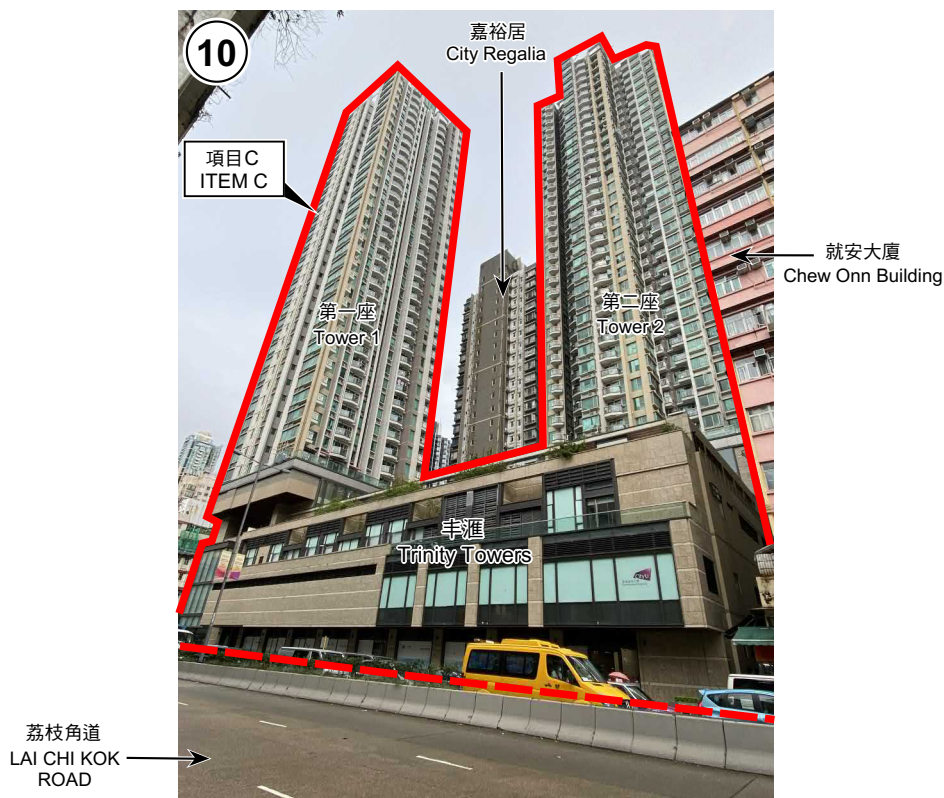

界線只作識別用
BOUNDARY FOR IDENTIFICATION
PURPOSE ONLY

實地照片 SITE PHOTOS

就長沙灣分區計劃大綱草圖編號S/K5/38
提出的申述個案編號R1至R9及
相關意見編號C1至C27作出考慮

CONSIDERATION OF REPRESENTATIONS No. R1 TO R9
AND RELATED COMMENTS No. C1 TO C27 TO THE DRAFT
CHEUNG SHA WAN OUTLINE ZONING PLAN No. S/K5/38

規劃署
PLANNING
DEPARTMENT



參考編號
REFERENCE No.

R/S/K5/38

圖 PLAN
H-4g

本圖於2022年8月16日擬備，所根據的
資料為攝於2022年8月11日的實地照片

PLAN PREPARED ON 16.8.2022
BASED ON SITE PHOTOS
TAKEN ON 11.8.2022

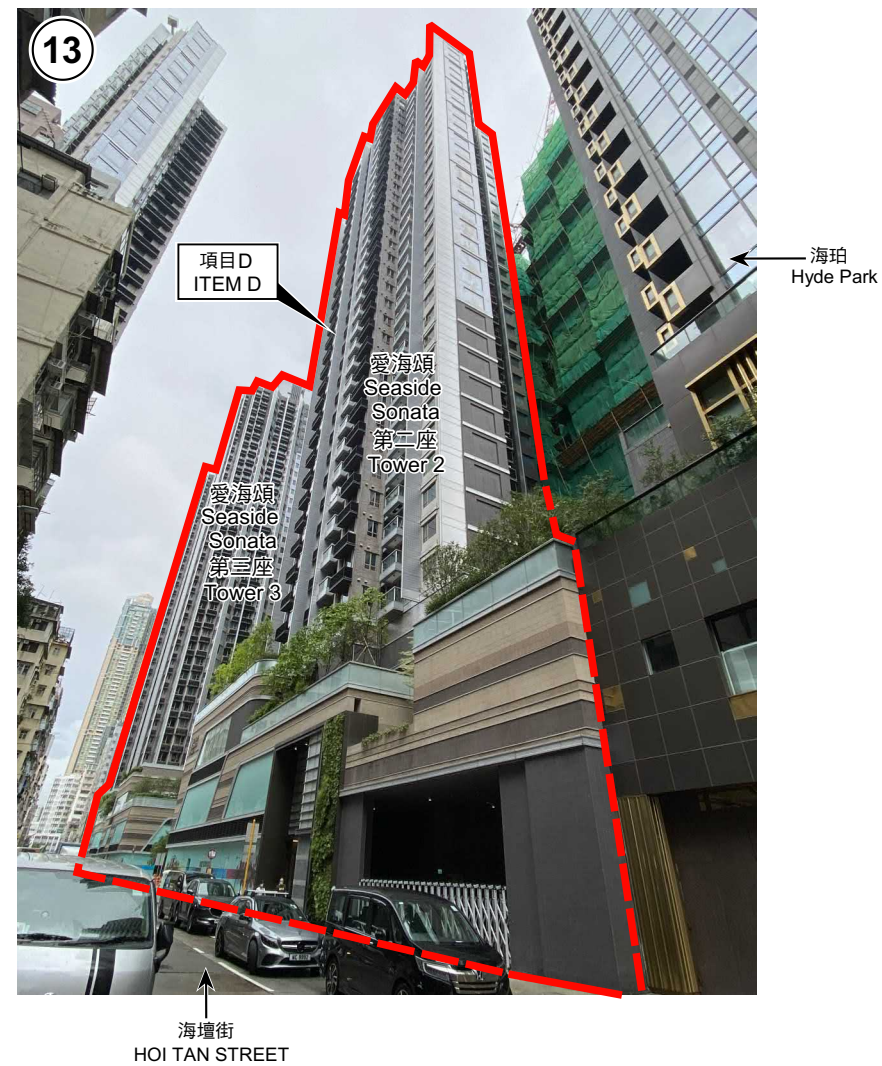

界線只作識別用
BOUNDARY FOR IDENTIFICATION PURPOSE ONLY

本圖於2022年8月16日擬備，所根據的資料為攝於2022年8月11日的實地照片

PLAN PREPARED ON 16.8.2022
BASED ON SITE PHOTOS
TAKEN ON 11.8.2022

實地照片 SITE PHOTOS

就長沙灣分區計劃大綱草圖編號S/K5/38
提出的申述個案編號R1至R9及
相關意見編號C1至C27作出考慮

CONSIDERATION OF REPRESENTATIONS No. R1 TO R9
AND RELATED COMMENTS No. C1 TO C27 TO THE DRAFT
CHEUNG SHA WAN OUTLINE ZONING PLAN No. S/K5/38

規劃署
PLANNING
DEPARTMENT



參考編號
REFERENCE No.
R/S/K5/38

圖 PLAN
H-4h

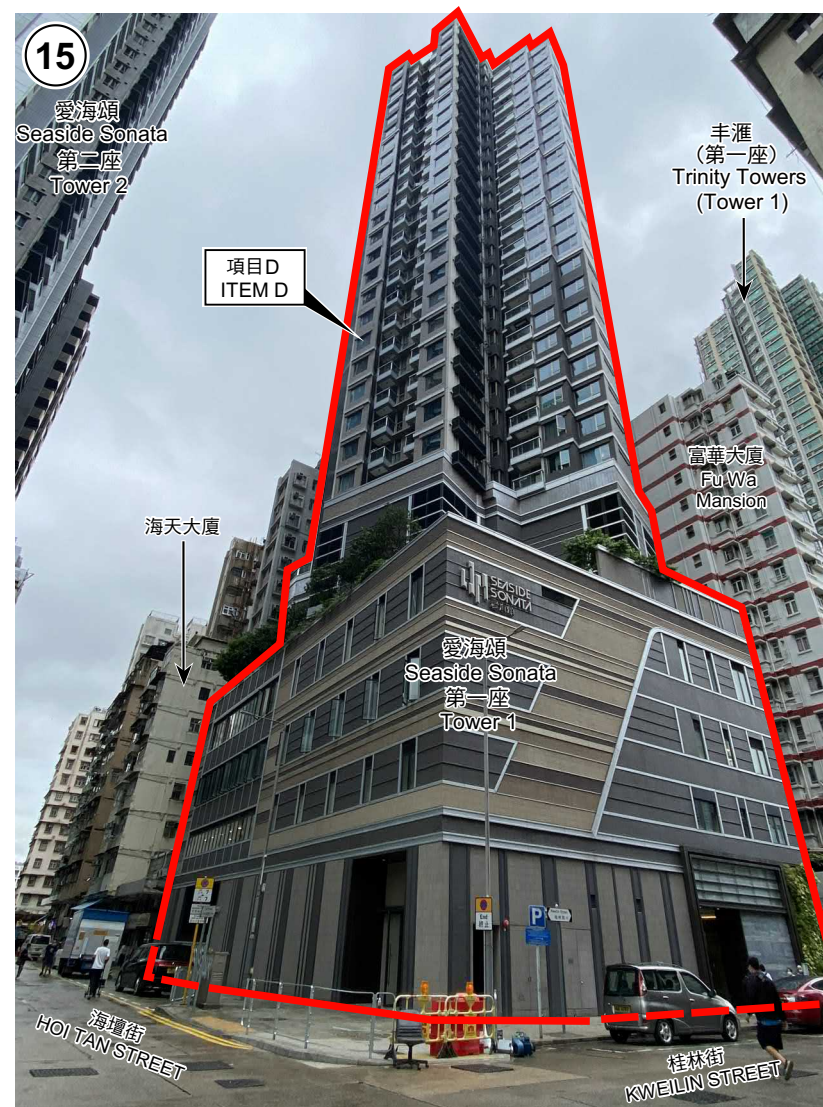

界線只作識別用
BOUNDARY FOR IDENTIFICATION PURPOSE ONLY

本圖於2022年8月16日擬備，所根據的資料為攝於2022年8月11日的實地照片

PLAN PREPARED ON 16.8.2022
BASED ON SITE PHOTOS
TAKEN ON 11.8.2022

實地照片 SITE PHOTOS

就長沙灣分區計劃大綱草圖編號S/K5/38
提出的申述個案編號R1至R9及
相關意見編號C1至C27作出考慮

CONSIDERATION OF REPRESENTATIONS No. R1 TO R9
AND RELATED COMMENTS No. C1 TO C27 TO THE DRAFT
CHEUNG SHA WAN OUTLINE ZONING PLAN No. S/K5/38

規劃署
PLANNING
DEPARTMENT



參考編號
REFERENCE No.
R/S/K5/38

圖 PLAN
H-4i

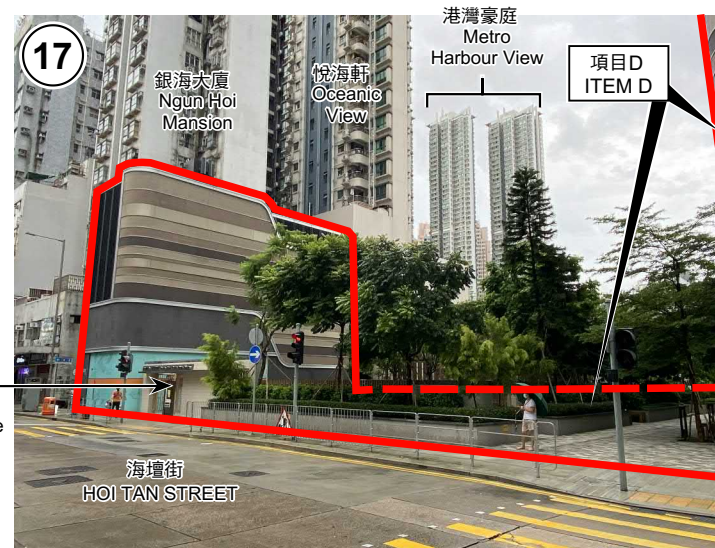

界線只作識別用
BOUNDARY FOR IDENTIFICATION PURPOSE ONLY

本圖於2022年8月16日擬備，所根據的資料為攝於2022年8月11日的實地照片

PLAN PREPARED ON 16.8.2022
BASED ON SITE PHOTOS
TAKEN ON 11.8.2022

實地照片 SITE PHOTOS

就長沙灣分區計劃大綱草圖編號S/K5/38
提出的申述個案編號R1至R9及
相關意見編號C1至C27作出考慮

CONSIDERATION OF REPRESENTATIONS No. R1 TO R9
AND RELATED COMMENTS No. C1 TO C27 TO THE DRAFT
CHEUNG SHA WAN OUTLINE ZONING PLAN No. S/K5/38

規劃署
PLANNING
DEPARTMENT



參考編號
REFERENCE No.
R/S/K5/38

圖 PLAN
H-4j

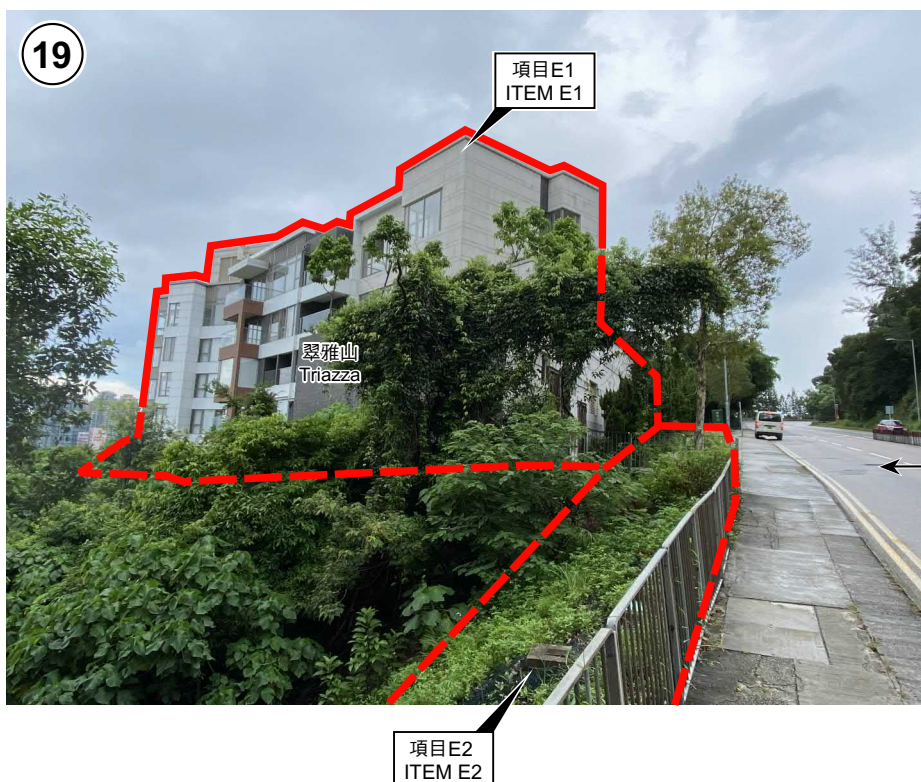

界線只作識別用
BOUNDARY FOR IDENTIFICATION PURPOSE ONLY

本圖於2022年8月19日擬備，所根據的資料為攝於2022年8月8日的實地照片

PLAN PREPARED ON 19.8.2022
BASED ON SITE PHOTOS
TAKEN ON 8.8.2022

實地照片 SITE PHOTOS

就長沙灣分區計劃大綱草圖編號S/K5/38
提出的申述個案編號R1至R9及
相關意見編號C1至C27作出考慮

CONSIDERATION OF REPRESENTATIONS No. R1 TO R9
AND RELATED COMMENTS No. C1 TO C27 TO THE DRAFT
CHEUNG SHA WAN OUTLINE ZONING PLAN No. S/K5/38

規劃署
PLANNING
DEPARTMENT



參考編號
REFERENCE No.
R/S/K5/38

圖 PLAN
H-4k

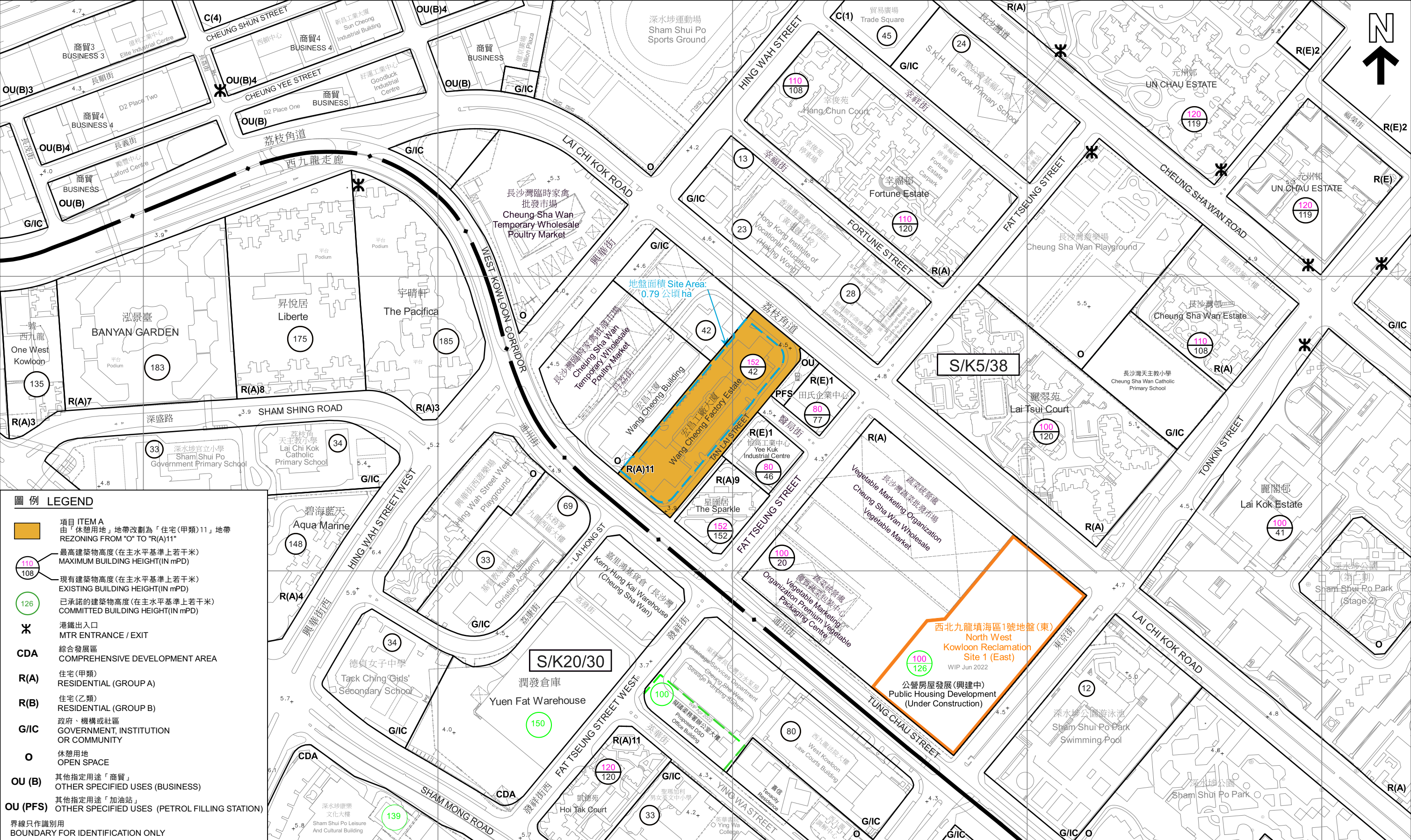

圖例 LEGEND

項目 ITEM A
由「休憩用地」地帶改劃為「住宅(甲類)11」地帶
REZONING FROM "O" TO "R(A)11"

110

最高建築物高度(在主水平基準上若干米)
MAXIMUM BUILDING HEIGHT(IN mPD)

108

現有建築物高度(在主水平基準上若干米)
EXISTING BUILDING HEIGHT(IN mPD)

126

已承諾的建築物高度(在主水平基準上若干米)
COMMITTED BUILDING HEIGHT(IN mPD)

✕

港鐵出入口
MTR ENTRANCE / EXIT

CDA

綜合發展區
COMPREHENSIVE DEVELOPMENT AREA

R(A)

住宅(甲類)
RESIDENTIAL (GROUP A)

R(B)

住宅(乙類)
RESIDENTIAL (GROUP B)

G/IC

政府、機構或社區
GOVERNMENT, INSTITUTION OR COMMUNITY

O

休憩用地
OPEN SPACE

OU (B)

其他指定用途「商貿」
OTHER SPECIFIED USES (BUSINESS)

OU (PFS)

其他指定用途「加油站」
OTHER SPECIFIED USES (PETROL FILLING STATION)

界線只作識別用
BOUNDARY FOR IDENTIFICATION ONLY

建築物高度圖
BUILDING HEIGHT PLAN

就長沙灣分區計劃大綱草圖編號S/K5/38
提出的申述個案編號R1至R9及
相關意見編號C1至C27作出考慮

CONSIDERATION OF REPRESENTATIONS No. R1 TO R9
AND RELATED COMMENTS No. C1 TO C27 TO THE DRAFT
CHEUNG SHA WAN OUTLINE ZONING PLAN No. S/K5/38
SCALE 1:3 000 比例尺

米 METRES

50 0 50 100 150 200 250

米 METRES

本摘要圖於2022年8月19日擬備，所根據
的資料為測量圖編號11-NW-8C/D 和 11-NW-13A/B
EXTRACT PLAN PREPARED ON 19.8.2022
BASED ON SURVEY SHEETS No. 11-NW-8C/D & 11-NW-13A/B

規劃署
PLANNING DEPARTMENT

參考編號
REFERENCE No.
R/S/K5/38

圖 PLAN
H-5

規劃署
PLANNING DEPARTMENT

參考編號
REFERENCE No.
R/S/K5/38

圖 PLAN
H-5

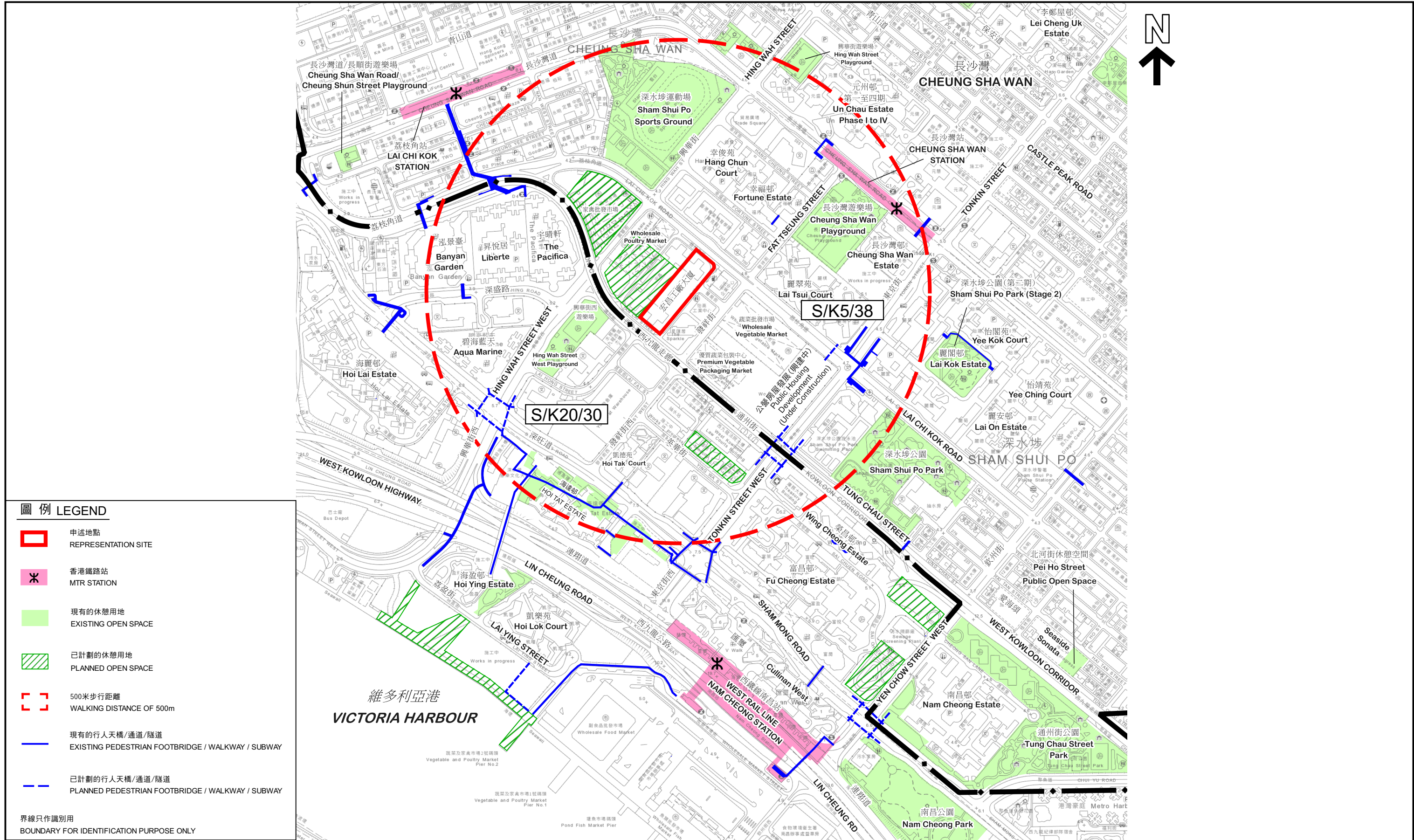

本摘要圖於2022年8月18日擬備，
EXTRACT PLAN PREPARED ON 18.8.2022