

**Broad Development Parameters of the Applied Use/Development  
in respect of Application No. A/YL-PS/783**

**关于申请编号 A/YL-PS/783 的拟议用途/发展的概括发展规范**

|   |  |                       |                    |               |
|---|--|-----------------------|--------------------|---------------|
| Application No.<br>申请编号                                   | A/YL-PS/783  |                       |                    |               |
| Location/address<br>位置/地址                                 | Various Lots in D.D. 126 and Adjoining Government Land, Ping Shan, Yuen Long<br>元朗屏山丈量约份第 126 约多个地段及毗邻政府土地   |                       |                    |               |
| Site area<br>地盘面积   | About 约 27,350 sq. m 平方米 (Includes Government Land of about 包括政府<br>土地约 204 sq. m 平方米)   |                       |                    |               |
| Plan<br>图则  | Approved Ping Shan Outline Zoning Plan No. S/YL-PS/22<br>屏山分区计划大纲核准图编号 S/YL-PS/22  |                       |                    |               |
| Zoning<br>地带  | "Recreation" and "Residential (Group A) 6"<br>「康乐」及「住宅(甲类)6」   |                       |                    |               |
| Type of Application<br>申请类别                               | Temporary Use/Development in Rural Areas for a Period of 3 Years<br>位於乡郊地区的临时用途/发展为期 3 年   |                       |                    |               |
| Applied use/<br>development<br>申请用途/发展                    | Temporary Open Storage of Construction Machinery and Construction Materials<br>and Associated Filling of Land for a Period of 3 Years<br>临时露天存放建筑机械和建筑材料及相关的填土工程(为期 3 年) |                       |                    |               |
| Gross floor area<br>and/or plot ratio<br>总楼面面积及/<br>或地积比率 |  | sq. m<br>平方米          | Plot ratio<br>地积比率 |               |
|   | Domestic<br>住用   | -                     | -                  |               |
|   | Non-domestic<br>非住用  | About 约 197           | About 约 0.007      |               |
| No. of block<br>幢数  | Domestic<br>住用   | -                     |                    |               |
|   | Non-domestic<br>非住用  | 6                     |                    |               |
| Building height/<br>No. of storeys<br>建筑物高度/层数            | Domestic<br>住用   | -                     | m 米                |               |
|   |  | -                     | mPD 米(主水平基准上)      |               |
|   |  | -                     | Storey(s) 层        |               |
|   | Non-domestic<br>非住用  | Not more than 不多於 3.5 | -                  | m 米           |
|   |  | -                     | -                  | mPD 米(主水平基准上) |
|   |  | 1                     | -                  | Storey(s) 层   |
| Site coverage<br>上盖面积                                     | About 约 0.72 %   |                       |                    |               |

|  |   |   |
|--|---|---|
| No. of parking spaces and loading / unloading spaces<br>停车位及上落客货车位数目 | Total no. of vehicle spaces 停车位总数                                   | 4 |
|  | Private Car Parking Spaces 私家车车位                                    | 4 |
|  | Total no. of vehicle loading/unloading bays/lay-bys<br>上落客货车位/停车处总数 | 2 |
|  | Medium/ Heavy Goods Vehicle Spaces 轻型/重型货车车位                        | 2 |

\* 有关资料是为方便市民大众参考而提供。对于所载资料在使用上的问题及文义上的歧异，城市规划委员会概不负责。若有任何疑问，应查阅申请人提交的文件。

The information is provided for easy reference of the general public. Under no circumstances will the Town Planning Board accept any liabilities for the use of the information nor any inaccuracies or discrepancies of the information provided. In case of doubt, reference should always be made to the submission of the applicant.

| <b>Submitted Plans, Drawings and Documents 提交的图则、绘图及文件</b>                       |                          |                                     |
|--|--------------------------|-------------------------------------|
|  | <u>Chinese</u><br>中文     | <u>English</u><br>英文                |
| <b><u>Plans and Drawings 图则及绘图</u></b>   |                          |                                     |
| Master layout plan(s)/Layout plan(s) 总纲发展蓝图／布局设计图                                | <input type="checkbox"/> | <input checked="" type="checkbox"/> |
| Block plan(s) 楼宇位置图  | <input type="checkbox"/> | <input type="checkbox"/>            |
| Floor plan(s) 楼宇平面图  | <input type="checkbox"/> | <input type="checkbox"/>            |
| Sectional plan(s) 截视图  | <input type="checkbox"/> | <input type="checkbox"/>            |
| Elevation(s) 立视图   | <input type="checkbox"/> | <input type="checkbox"/>            |
| Photomontage(s) showing the proposed development 显示拟议发展的合成照片                     | <input type="checkbox"/> | <input type="checkbox"/>            |
| Master landscape plan(s)/Landscape plan(s) 园境设计总图／园境设计图                          | <input type="checkbox"/> | <input type="checkbox"/>            |
| Others (please specify) 其他（请注明）  | <input type="checkbox"/> | <input checked="" type="checkbox"/> |
| <b><u>Site Plan 场地平面图</u></b>  |                          |                                     |
| <b><u>Location Plan with Vehicular Access 位置图连车辆通道</u></b>                       |                          |                                     |
| <b><u>Land Filling Area Plan 填土位置图</u></b>                                       |                          |                                     |
| <b><u>Reports 报告书</u></b>  |                          |                                     |
| Planning Statement / Justifications 规划纲领 / 理据                                    | <input type="checkbox"/> | <input type="checkbox"/>            |
| Environmental assessment (noise, air and/or water pollutions) 环境评估（噪音、空气及／或水的污染） | <input type="checkbox"/> | <input type="checkbox"/>            |
| Traffic impact assessment (on vehicles) 就车辆的交通影响评估                               | <input type="checkbox"/> | <input type="checkbox"/>            |
| Traffic impact assessment (on pedestrians) 就行人的交通影响评估                            | <input type="checkbox"/> | <input type="checkbox"/>            |
| Visual impact assessment 视觉影响评估  | <input type="checkbox"/> | <input type="checkbox"/>            |
| Landscape impact assessment 景观影响评估   | <input type="checkbox"/> | <input type="checkbox"/>            |
| Tree Survey 树木调查   | <input type="checkbox"/> | <input type="checkbox"/>            |
| Geotechnical impact assessment 土力影响评估  | <input type="checkbox"/> | <input type="checkbox"/>            |
| Drainage impact assessment 排水影响评估  | <input type="checkbox"/> | <input type="checkbox"/>            |
| Sewerage impact assessment 排污影响评估  | <input type="checkbox"/> | <input type="checkbox"/>            |
| Risk Assessment 风险评估   | <input type="checkbox"/> | <input type="checkbox"/>            |
| Others (please specify) 其他（请注明）  | <input type="checkbox"/> | <input checked="" type="checkbox"/> |
| <b><u>Estimated Traffic Generation 行车量估算</u></b>                                 |                          |                                     |
| Note: May insert more than one 「✓」. 注：可在多於一个方格内加上「✓」号                            |                          |                                     |

Note: The information in the Gist of Application above is provided by the applicant for easy reference of the general public. Under no circumstances will the Town Planning Board accept any liabilities for the use of the information nor any inaccuracies or discrepancies of the information provided. In case of doubt, reference should always be made to the submission of the applicant.

注：上述申请摘要的资料是由申请人提供以方便市民大众参考。对于所载资料在使用上的问题及文义上的歧异，城市规划委员会概不负责。若有任何疑问，应查阅申请人提交的文件。

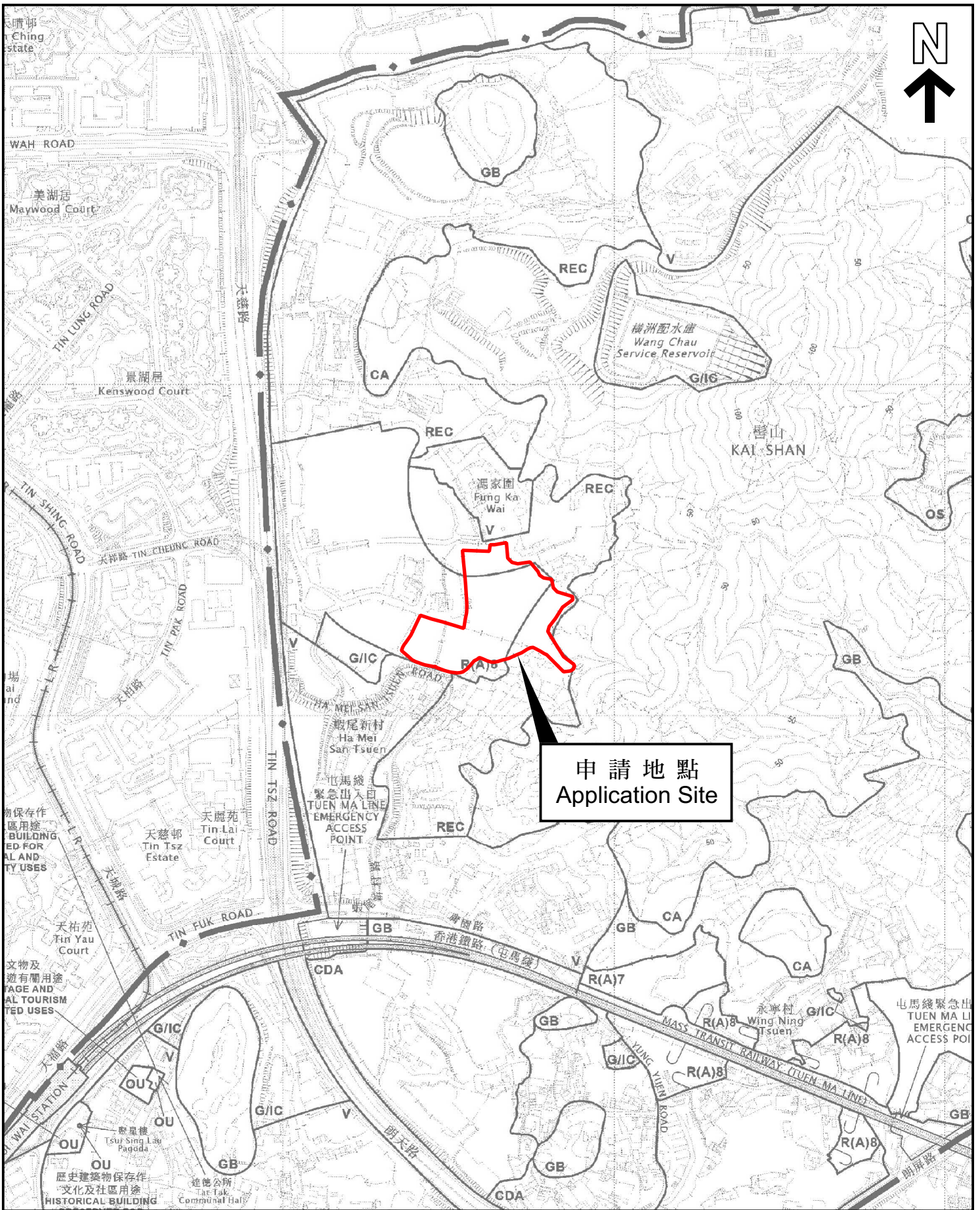

申請地點  
Application Site

本摘要圖於2026年6月2日擬備，  
所根據的資料為於2026年5月12日  
核准的分區計劃大綱圖編號 S/YL-PS/22  
EXTRACT PLAN PREPARED ON 2.6.2026  
BASED ON OUTLINE ZONING PLAN No.  
S/YL-PS/22 APPROVED ON 12.5.2026

位置圖 LOCATION PLAN

申請地點界線只作識別用  
APPLICATION SITE BOUNDARY  
FOR IDENTIFICATION PURPOSE ONLY

參考編號  
REFERENCE No.

A/YL-PS/783

SCALE 1:7 500 比例尺

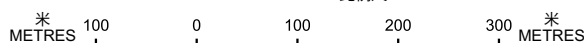

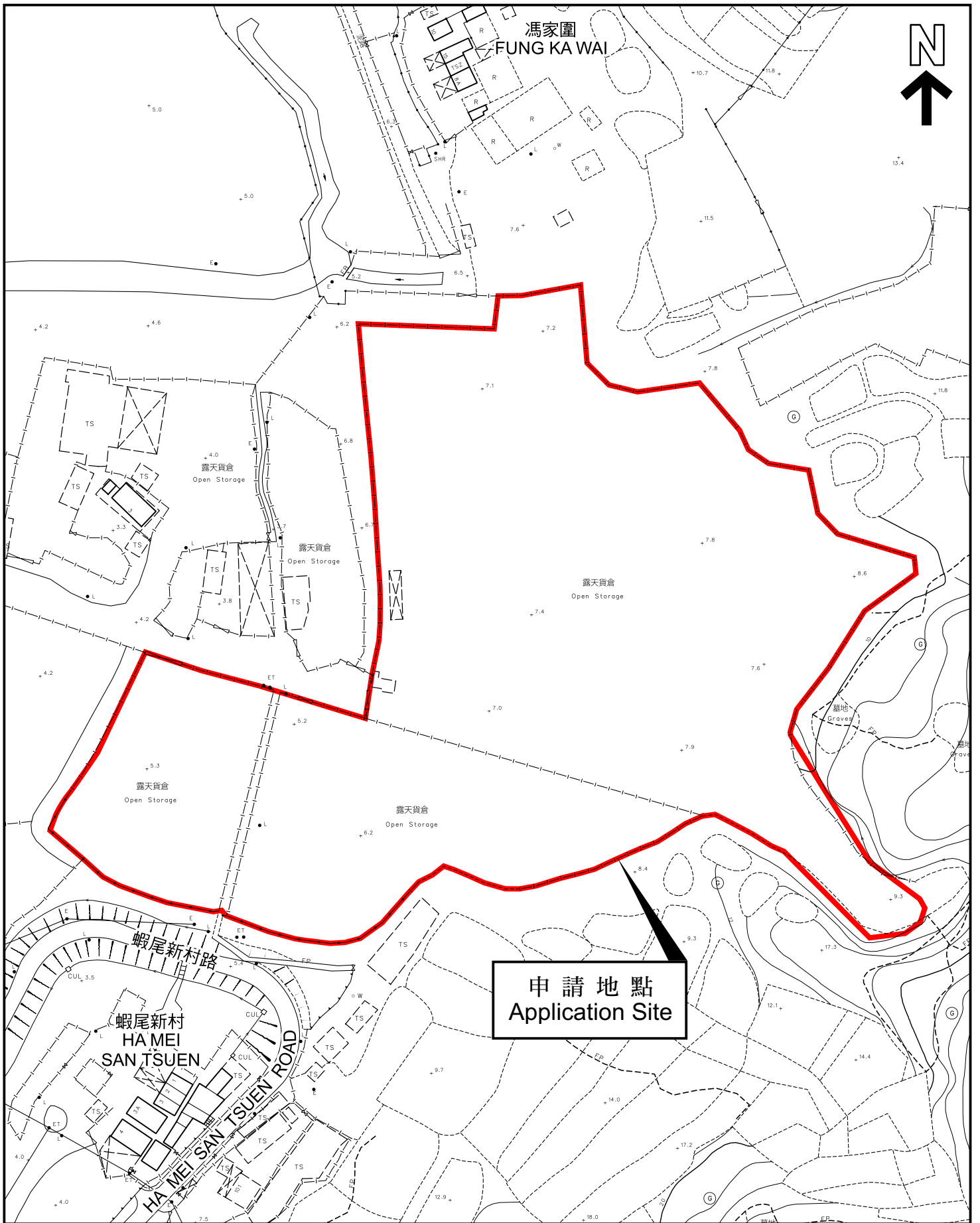

本摘要圖於2026年6月2日擬備，  
所根據的資料為測量圖編號  
6-NW-3D  
EXTRACT PLAN PREPARED ON 2.6.2026  
BASED ON SURVEY SHEET No.  
6-NW-3D

**平面圖 SITE PLAN**

申請地點界線只作識別用  
APPLICATION SITE BOUNDARY  
FOR IDENTIFICATION PURPOSE ONLY

參考編號  
REFERENCE No.

**A/YL-PS/783**