

**Broad Development Parameters of the Indicative
Development Proposal in Respect of Application No. Y/YL-ST/1**
關乎申請編號 Y/YL-ST/1 而只作指示用途的擬議發展計劃的概括發展規範

Revised broad development parameters in view of
the further information received on 15.7.2022
因應於 2022 年 7 月 15 日接獲的進一步資料而修訂的概括發展規範

Application No. 申請編號	Y/YL-ST/1		
Location/address 位置／地址	Lots 768 RP (Part), 769 RP (Part) in D.D. 99, Lot 1889A (Part) in D.D. 105 and Adjoining Government Land, Lin Barn Tsuen, San Tin, Yuen Long 元朗新田練板村丈量約份第 99 約地段第 768 號餘段（部分）、第 769 號餘段 （部分）、丈量約份第 105 約地段第 1889A 號（部分）和毗連政府土地		
Site area 地盤面積	About 約 170,106 sq. m 平方米 (Includes Government Land of about 包括政府土 地約 16,576 sq. m 平方米) ⁽¹⁾		
Plan 圖則	Approved San Tin Outline Zoning Plan No. S/YL-ST/8 新田分區計劃大綱核准圖編號 S/YL-ST/8		
Zoning 地帶	"Other Specified Uses" annotated "Comprehensive Development to include Wetland Restoration Area" 「其他指定用途」註明「綜合發展包括濕地修復區」		
Proposed Amendment(s) 擬議修訂	To rezone the application site from "Other Specified Uses" annotated "Comprehensive Development to include Wetland Restoration Area" to "Other Specified Uses" annotated "Comprehensive Development to include Wetland Restoration Area (1)" and amend the Notes of the zone applicable to the site 把申請地點由「其他指定用途」註明「綜合發展包括濕地修復區」改劃為「其他 指定用途」註明「綜合發展包括濕地修復區(1)」地帶並修訂適用於申請地點土地 用途地帶的《註釋》		
Gross floor area and/or plot ratio 總樓面面積及／ 或地積比率		sq. m 平方米	Plot ratio 地積比率
	Domestic 住用	Not more than 不多於 213,765	Not more than 不多於 1.5
	Non-domestic 非住用	About 約 4,275 ⁽²⁾	Not more than 不多於 0.03
No. of block 幢數	Domestic 住用	29	
	Non-domestic 非住用	4 ⁽³⁾	
	Composite 綜合用途	-	

Building height/No. of storeys 建築物高度／層數	Domestic 住用	10 - 57.9	m 米
		27.75 - 62.4	mPD 米(主水平基準上)
		7 - 18 2	Storey(s) 層 Exclude 不包括 Basement 地庫
	Non-domestic 非住用	10	m 米
		14.5	mPD 米(主水平基準上)
		2	Storey(s) 層 Exclude 不包括 Basement 地庫
		2	Storey(s) 層 Exclude 不包括 Basement 地庫
	Composite 綜合用途	-	m 米
		-	mPD 米(主水平基準上)
-		Storey(s) 層	
Site coverage 上蓋面積	About 約 20 %		
No. of units 單位數目	4,176 Flats 住宅單位 100 Child Care Centre (place) 幼兒中心(名額)		
Open space 休憩用地	Private 私人	Not less than 不少於 11,693	sq. m 平方米
	Public 公眾	-	sq. m 平方米
No. of parking spaces and loading / unloading spaces 停車位及上落客貨車位數目	Total no. of vehicle spaces 停車位總數		1533
	Private Car Parking Spaces 私家車車位		1490
	Motorcycle Parking Spaces 電單車車位		43
	Total no. of vehicle loading/unloading bays/lay-bys 上落客貨車位／停車處總數		35
	Taxi Spaces 的士車位		2
	Coach Spaces 旅遊巴車位		2
	Light Goods Vehicle Spaces 輕型貨車車位		2
Heavy Goods Vehicle Spaces 重型貨車車位		29	

- (1) Includes Rezoning Site of 142,510 m² and the proposed wetland restoration area at adjoining "Conservation Area" zone of about 27,596 m²
包括 142,510 平方米的改劃地點及位於毗連「自然保育區」約 27,596 平方米的擬議濕地修復區
- (2) Including 6-classroom kindergarten and a 100-place child care centre with GFA of about 2,200 m², and retail/dining facilities with GFA of about 2,075 m²
包括總樓面面積約 2,200 平方米作幼稚園(6 個課室)和幼兒中心(100 個名額)以及總樓面面積約 2,075 平方米作零售/餐飲設施
- (3) Including 1 GIC & Retail block and 3 clubhouse blocks
包括 1 幢作社會福利及零售設施以及 3 幢作會所設施

* 有關資料是為方便市民大眾參考而提供。對於所載資料在使用上的問題及文義上的歧異，城市規劃委員會概不負責。若有任何疑問，應查閱申請人提交的文件。

The information is provided for easy reference of the general public. Under no circumstances will the Town Planning Board accept any liabilities for the use of the information nor any inaccuracies or discrepancies of the information provided. In case of doubt, reference should always be made to the submission of the applicant.

Submitted Plans, Drawings and Documents 提交的圖則、繪圖及文件		
	<u>Chinese</u> 中文	<u>English</u> 英文
<u>Plans and Drawings 圖則及繪圖</u>		
Master layout plan(s)/Layout plan(s) 總綱發展藍圖／布局設計圖	<input type="checkbox"/>	<input type="checkbox"/>
Block plan(s) 樓宇位置圖	<input type="checkbox"/>	<input type="checkbox"/>
Floor plan(s) 樓宇平面圖	<input type="checkbox"/>	<input type="checkbox"/>
Sectional plan(s) 截視圖	<input type="checkbox"/>	<input type="checkbox"/>
Elevation(s) 立視圖	<input type="checkbox"/>	<input type="checkbox"/>
Photomontage(s) showing the proposed development 顯示擬議發展的合成照片	<input type="checkbox"/>	<input type="checkbox"/>
<u>Replacement pages of landscape master plan 園境設計總圖的替換頁</u>	<input type="checkbox"/>	<input checked="" type="checkbox"/>
Others (please specify) 其他（請註明）	<input type="checkbox"/>	<input type="checkbox"/>
<u>Reports 報告書</u>		
Planning Statement / Justifications 規劃綱領 / 理據	<input type="checkbox"/>	<input type="checkbox"/>
Environmental assessment (noise, air and/or water pollutions) 環境評估（噪音、空氣及／或水的污染）	<input type="checkbox"/>	<input type="checkbox"/>
<u>Revised traffic impact assessment 經修訂的交通影響評估</u>	<input type="checkbox"/>	<input checked="" type="checkbox"/>
Visual impact assessment 視覺影響評估	<input type="checkbox"/>	<input type="checkbox"/>
Landscape impact assessment 景觀影響評估	<input type="checkbox"/>	<input type="checkbox"/>
<u>Replacement pages of tree Survey and tree preservation proposal 樹木調查及樹木保育建議的替換頁</u>	<input type="checkbox"/>	<input checked="" type="checkbox"/>
Geotechnical impact assessment 土力影響評估	<input type="checkbox"/>	<input type="checkbox"/>
<u>Replacement pages of drainage impact assessment 排水影響評估的替換頁</u>	<input type="checkbox"/>	<input checked="" type="checkbox"/>
Sewerage impact assessment 排污影響評估	<input type="checkbox"/>	<input type="checkbox"/>
Risk Assessment 風險評估	<input type="checkbox"/>	<input type="checkbox"/>
Others (please specify) 其他（請註明）	<input type="checkbox"/>	<input checked="" type="checkbox"/>
<u>Responses-to-comments table 回應意見表</u>		
<u>Revised ecological impact assessment 經修訂的生態影響評估</u>		
<u>Replacement pages of wetland restoration and creation scheme (fishpond operation plan) 濕地修復及創造方案（漁塘運作計劃）的替換頁</u>		
Note: May insert more than one 「✓」. 註：可在多於一個方格內加上「✓」號		

Note: The information in the Gist of Application above is provided by the applicant for easy reference of the general public. Under no circumstances will the Town Planning Board accept any liabilities for the use of the information nor any inaccuracies or discrepancies of the information provided. In case of doubt, reference should always be made to the submission of the applicant.

註：上述申請摘要的資料是由申請人提供以方便市民大眾參考。對於所載資料在使用上的問題及文義上的歧異，城市規劃委員會概不負責。若有任何疑問，應查閱申請人提交的文件。

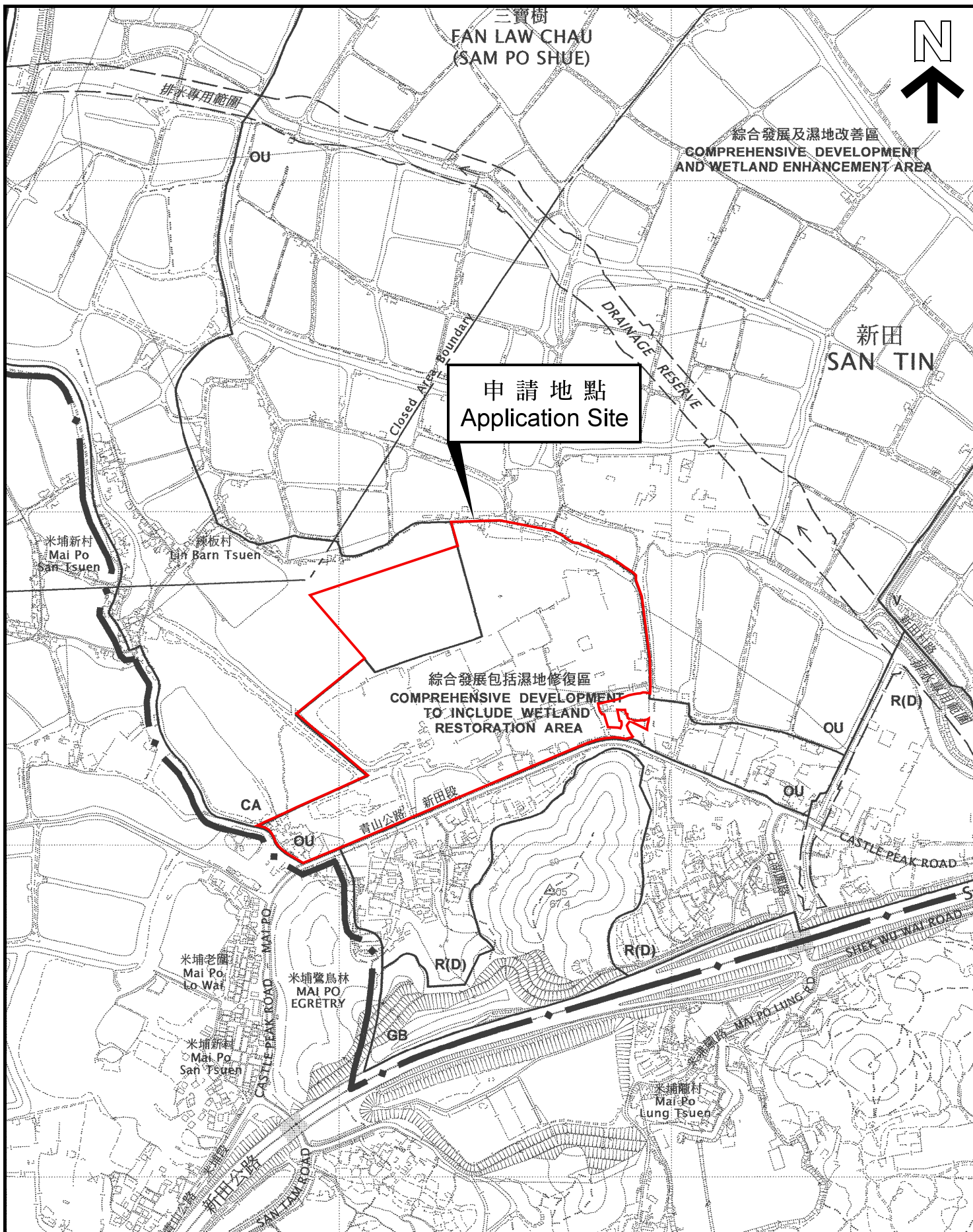

位置圖 LOCATION PLAN

本摘要圖於2022年7月21日擬備，
 所根據的資料為於2006年12月5日
 核准的分區計劃大綱圖編號 S/YL-ST/8
 EXTRACT PLAN PREPARED ON 21.7.2022
 BASED ON OUTLINE ZONING PLAN No.
 S/YL-ST/8 APPROVED ON 5.12.2006

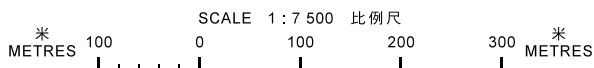

申請地點界線只作識別用
 APPLICATION SITE BOUNDARY
 FOR IDENTIFICATION PURPOSE ONLY

參考編號
 REFERENCE No.
 Y/YL-ST/1

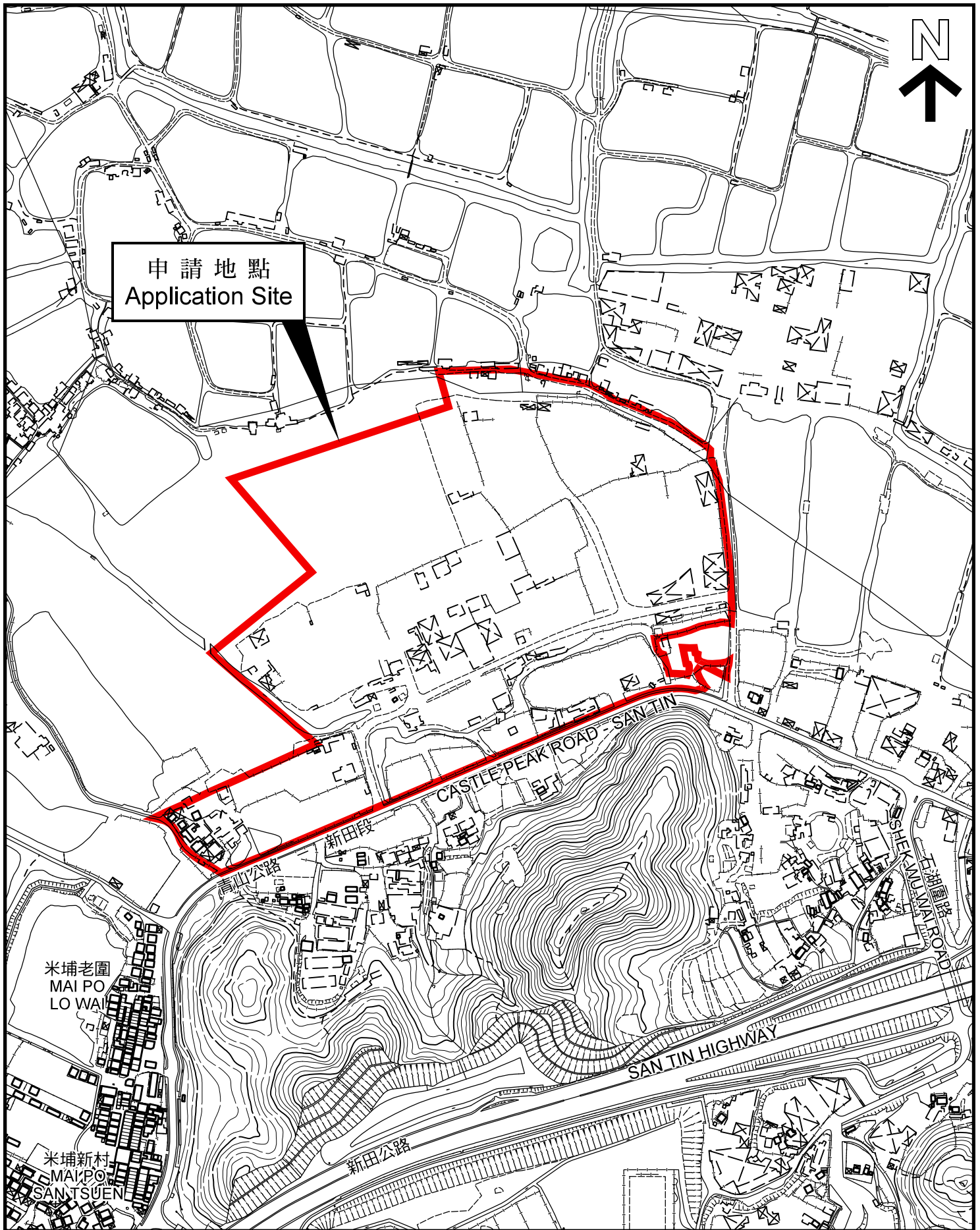

平面圖 SITE PLAN

本摘要圖於2022年7月21日擬備，
 所根據的資料為測量圖編號
 2-SE-7A, 7B, 7C, 7D, 12A 及 12B
 EXTRACT PLAN PREPARED ON 21.7.2022
 BASED ON SURVEY SHEETS No.
 2-SE-7A, 7B, 7C, 7D, 12A & 12B

申請地點界線只作識別用
 APPLICATION SITE BOUNDARY
 FOR IDENTIFICATION PURPOSE ONLY

參考編號
 REFERENCE No.
 Y/YL-ST/1

申請編號 Application No. : Y/YL-ST/1

備註 Remarks

申請人提交進一步資料，包括回應部門意見表、經修訂的交通影響評估、經修訂的生態影響評估，及排水影響評估、濕地修復及創造方案（漁塘運作計劃）、園境設計總圖和樹木調查及樹木保育建議的替換頁。

The applicant provided further information which includes a table of response to departmental comments, revised Traffic Impact Assessment, revised Ecological Impact Assessment and replacement pages of Drainage Impact Assessment, Wetland Restoration and Creation Scheme (Fish Pond Operation Plan), Landscape Master Plan and Tree Survey and Tree Preservation Proposal.

有關資料是為方便市民大眾參考而提供。對於所載資料在使用上的問題及文義上的歧異，城市規劃委員會概不負責。若有任何疑問，應查閱申請人提交的文件。

The information is provided for easy reference of the general public. Under no circumstances will the Town Planning Board accept any liabilities for the use of the information nor any inaccuracies or discrepancies of the information provided. In case of doubt, reference should always be made to the submission of the applicant.



Proposed Rezoning from "OU(CDWRA)" to "OU(CDWRA)1" for Comprehensive Residential Development with Wetland Restoration Area and Proposed Wetland Restoration Area in "CA" Zone, Lot Nos. 768 RP (Part) and 769 RP (Part) in DD99 and Lot No. 1889A(Part) in DD105 and Adjoining Government Land, Lin Barn Tsuen, San Tin, Yuen Long – S12A Amendment of Plan Application
 Landscape Master Plan

SCALE	AS SHOWN	DATE	MAY 2022
CHECKED	ELK	DRAWN	TEAM
FIGURE NO.	Figure 1.0		REV C

ADI LIMITED
 LANDSCAPE ARCHITECTURE, URBAN DESIGN AND MASTER PLANNING
 10/F BANGKOK BANK BUILDING, 18 BONHAM STRAND WEST, HONG KONG
 TELEPHONE 2131 8630 FACSIMILE 2131 8609

香港奧地國際設計有限公司
 專業提供建築、城市規劃及設計、園藝及景觀服務
 香港上環文咸東街十八號匯豐銀行大廈十樓
 電話：(八五二) 二一三一 八六三零 傳真：(八五二) 二一三一 八六零九