

**Broad Development Parameters of the Indicative
Development Proposal in Respect of Application No. Y/YL-LFS/13**
關乎申請編號 Y/YL-LFS/13 而只作指示用途的擬議發展計劃的概括發展規範

Revised broad development parameters in view of
the further information received on 26.8.2022
因應於 2022 年 8 月 26 日接獲的進一步資料而修訂的概括發展規範

Application No. 申請編號	Y/YL-LFS/13		
Location/address 位置／地址	Lots 1595, 1597, 1598, 1599, 1600 and 1601 (Part) in D.D. 129 and Adjoining Government Land, Lau Fau Shan, Yuen Long, New Territories 新界元朗流浮山丈量約份第 129 約地段第 1595 號、第 1597 號、第 1598 號、第 1599 號、第 1600 號、第 1601 號(部分)及毗連政府土地		
Site area 地盤面積	About 約 12,742 sq. m 平方米 (Includes Government Land of about 包括政府土地 約 1,435 sq. m 平方米)		
Plan 圖則	<u>Section 12A application</u> 第 12A 條申請 Draft Lau Fau Shan & Tsim Bei Tsui Outline Zoning Plan No. S/YL-LFS/10 and Draft Tin Shui Wai Outline Zoning Plan No. S/TSW/15 流浮山及尖鼻咀分區計劃大綱草圖編號 S/YL-LFS/10 及天水圍分區計劃大綱草圖編號 S/TSW/15		
	<u>Further information received</u> 接獲進一步資料 Approved Lau Fau Shan & Tsim Bei Tsui Outline Zoning Plan No. S/YL-LFS/11 and Approved Tin Shui Wai Outline Zoning Plan No. S/TSW/16 流浮山及尖鼻咀分區計劃大綱核准圖編號 S/YL-LFS/11 及天水圍分區計劃大綱核准圖編號 S/TSW/16		
Zoning 地帶	"Green Belt" and "Open Space (1)" 「綠化地帶」及「休憩用地(1)」		
Proposed Amendment(s) 擬議修訂	To rezone the application site from “Green Belt” to “Residential (Group B)” on the Lau Fau Shan and Tsim Bei Tsui Outline Zoning Plan (OZP), and from “Open Space (1)” to “Residential (Group B) 3” on the Tin Shui Wai OZP and amend the Notes of the zone applicable to the site 把申請地點由《流浮山及尖鼻咀分區計劃大綱圖》上的「綠化地帶」改劃為「住宅(乙類)」地帶，以及由《天水圍分區計劃大綱圖》上的「休憩用地 (1)」地帶改劃為「住宅(乙類)3」地帶及修訂適用於申請地點土地用途地帶的《註釋》		
Gross floor area and/or plot ratio 總樓面面積及／或地積比率		sq. m 平方米	Plot ratio 地積比率
	Domestic 住用	About 約 38,226	About 約 3
	Non-domestic 非住用	-	-
No. of block 幢數	Domestic 住用	5 Residential Blocks 住宅樓宇	

	Non-domestic 非住用			
	Composite 綜合用途		-	
Building height/No. of storeys 建築物高度／層數	Domestic 住用	-	m 米	
		T1 and T2: Not more than 不多於 95 T3, T5 and T6: Not more than 不多於 22.65	mPD 米(主水平基準上)	
		T1: 25 1	Storey(s) 層 Exclude 不包括 Refuge Floor 防火層	
		T2: 25 2	Storey(s) 層 Include 包括 Clubhouse (1) 會所(1)	
		1	Exclude 不包括 Refuge Floor 防火層	
		T3, T5 and T6: Not more than 不多於 5	Storey(s) 層	
	Non-domestic 非住用	-	m 米	
			mPD 米(主水平基準上)	
			Storey(s) 層	
	Composite 綜合用途	-	m 米	
-		mPD 米(主水平基準上)		
-		Storey(s) 層		
Site coverage 上蓋面積	Below 低於 15 m 米 <100% Above 高於 15 m 米 <30%			
No. of units 單位數目	840 Flats 住宅單位			
Open space 休憩用地	Private 私人	Not less than 不少於 2,352	sq. m 平方米	
	Public 公眾	-	sq. m 平方米	
No. of parking spaces and loading / unloading spaces 停車位及上落客貨車位數目	Private Car Parking Spaces 私家車車位		182	
	Motorcycle Parking Spaces 電單車車位		9	
	Bicycle Parking Spaces 單車泊位		112	
	Total no. of vehicle loading/unloading bays/lay-bys 上落客貨車位／停車處總數		3	
	For Residential Use 供住宅用途		3	

(1) Proposed to be exempted from GFA calculation 擬議豁免計入總樓面面積

* 有關資料是為方便市民大眾參考而提供。對於所載資料在使用上的問題及文義上的歧異，城市規劃委員會概不負責。若有任何疑問，應查閱申請人提交的文件。

The information is provided for easy reference of the general public. Under no circumstances will the Town Planning Board accept any liabilities for the use of the information nor any inaccuracies or discrepancies of the information provided. In case of doubt, reference should always be made to the submission of the applicant.

Submitted Plans, Drawings and Documents 提交的圖則、繪圖及文件

	<u>Chinese</u> 中文	<u>English</u> 英文
<u>Plans and Drawings 圖則及繪圖</u>		
Master layout plan(s)/Layout plan(s) 總綱發展藍圖／布局設計圖	<input type="checkbox"/>	<input type="checkbox"/>
Block plan(s) 樓宇位置圖	<input type="checkbox"/>	<input type="checkbox"/>
Floor plan(s) 樓宇平面圖	<input type="checkbox"/>	<input type="checkbox"/>
Sectional plan(s) 截視圖	<input type="checkbox"/>	<input type="checkbox"/>
Elevation(s) 立視圖	<input type="checkbox"/>	<input type="checkbox"/>
Photomontage(s) showing the proposed development 顯示擬議發展的合成照片	<input type="checkbox"/>	<input type="checkbox"/>
Master landscape plan(s)/Landscape plan(s) 園境設計總圖／園境設計圖	<input type="checkbox"/>	<input checked="" type="checkbox"/>
Others (please specify) 其他（請註明）	<input type="checkbox"/>	<input type="checkbox"/>
<u>Reports 報告書</u>		
Planning Statement / Justifications 規劃綱領 / 理據	<input type="checkbox"/>	<input type="checkbox"/>
Environmental assessment (noise, air and/or water pollutions) 環境評估（噪音、空氣及／或水的污染）	<input type="checkbox"/>	<input checked="" type="checkbox"/>
Traffic impact assessment 交通影響評估	<input type="checkbox"/>	<input checked="" type="checkbox"/>
Visual appraisal 視覺評核	<input type="checkbox"/>	<input type="checkbox"/>
Landscape design proposal 園境設計建議	<input type="checkbox"/>	<input checked="" type="checkbox"/>
Tree Survey 樹木調查	<input type="checkbox"/>	<input type="checkbox"/>
Geotechnical impact assessment 土力影響評估	<input type="checkbox"/>	<input type="checkbox"/>
Drainage impact assessment 排水影響評估	<input type="checkbox"/>	<input type="checkbox"/>
Sewerage impact assessment 排污影響評估	<input type="checkbox"/>	<input checked="" type="checkbox"/>
Risk Assessment 風險評估	<input type="checkbox"/>	<input type="checkbox"/>
Others (please specify) 其他（請註明）	<input type="checkbox"/>	<input checked="" type="checkbox"/>
<u>Revised Water Supply Impact Assessment, Replacement Pages for the Visual Appraisal and Geotechnical Planning Review Report, and Response to departmental Comments</u>		
<u>經修訂的供水影響評估、視覺評核和土力影響評估的替代頁及回應部門意見</u>		
Note: May insert more than one 「✓」. 註：可在多於一個方格內加上「✓」號		

Note: The information in the Gist of Application above is provided by the applicant for easy reference of the general public. Under no circumstances will the Town Planning Board accept any liabilities for the use of the information nor any inaccuracies or discrepancies of the information provided. In case of doubt, reference should always be made to the submission of the applicant.

註：上述申請摘要的資料是由申請人提供以方便市民大眾參考。對於所載資料在使用上的問題及文義上的歧異，城市規劃委員會概不負責。若有任何疑問，應查閱申請人提交的文件。

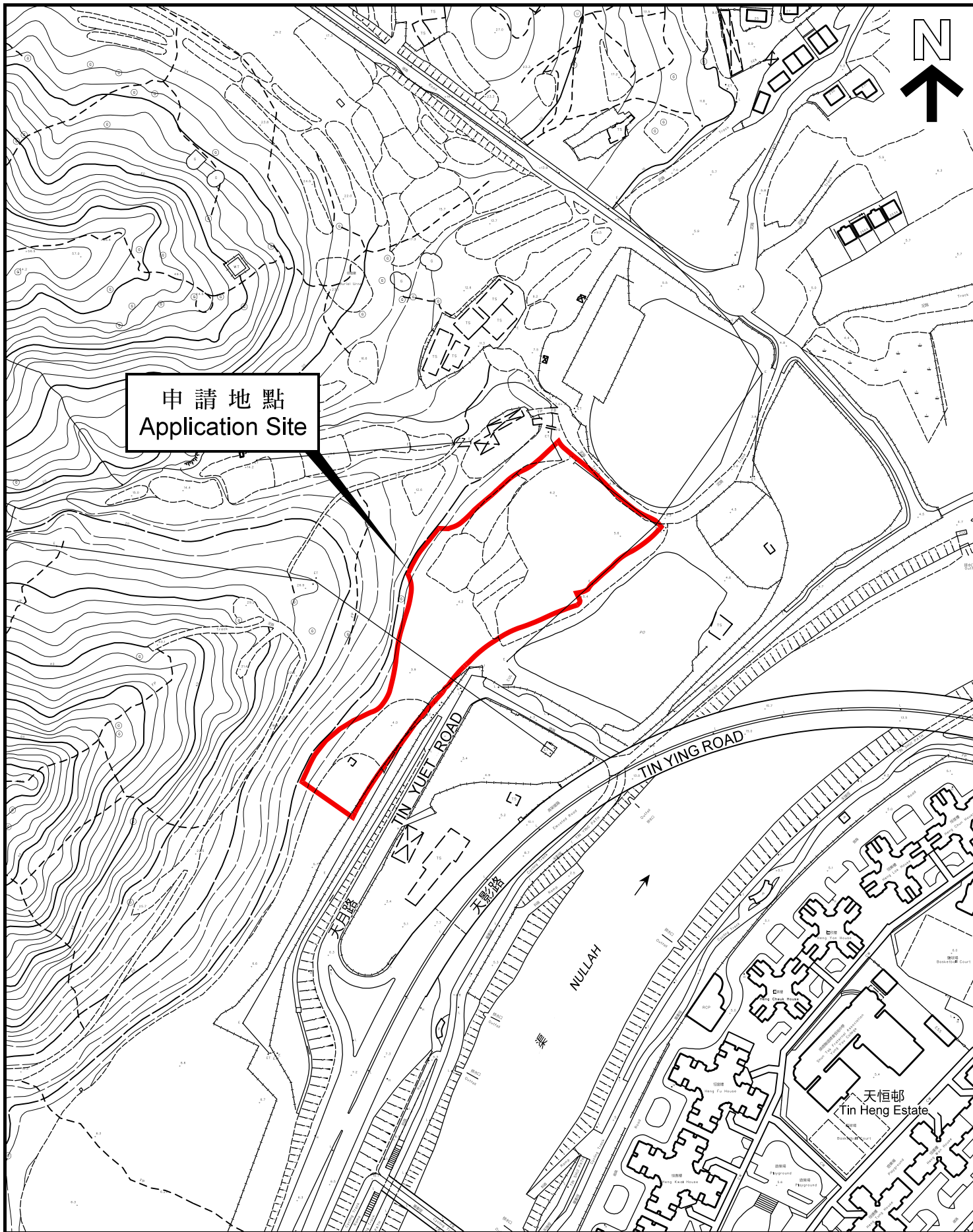

平面圖 SITE PLAN

本摘要圖於2022年8月31日擬備，
所根據的資料為測量圖編號
2-SW-17D、18C、22B 及 23A
EXTRACT PLAN PREPARED ON 31.8.2022
BASED ON SURVEY SHEETS No.
2-SW-17D, 18C, 22B & 23A

申請地點界線只作識別用
APPLICATION SITE BOUNDARY
FOR IDENTIFICATION PURPOSE ONLY

參考編號
REFERENCE No.
Y/YL-LFS/13

申請編號 Application No. : Y/YL-LFS/13

備註 Remarks

申請人提交進一步資料回應部門意見，並提供經修訂的交通影響評估、排污影響評估、環境評估、供水影響評估、園境設計建議及視覺評核和土力影響評估的替代頁。

The applicant submitted further information in response to departmental comments with revised Traffic Impact Assessment, Sewerage Impact Assessment, Environmental Assessment, Water Supply Impact Assessment, Landscape Design Proposal, and replacement pages for the Visual Appraisal and Geotechnical Planning Review Report.

有關資料是為方便市民大眾參考而提供。對於所載資料在使用上的問題及文義上的歧異，城市規劃委員會概不負責。若有任何疑問，應查閱申請人提交的文件。

The information is provided for easy reference of the general public. Under no circumstances will the Town Planning Board accept any liabilities for the use of the information nor any inaccuracies or discrepancies of the information provided. In case of doubt, reference should always be made to the submission of the applicant.

TIN SHUI WAI HILL

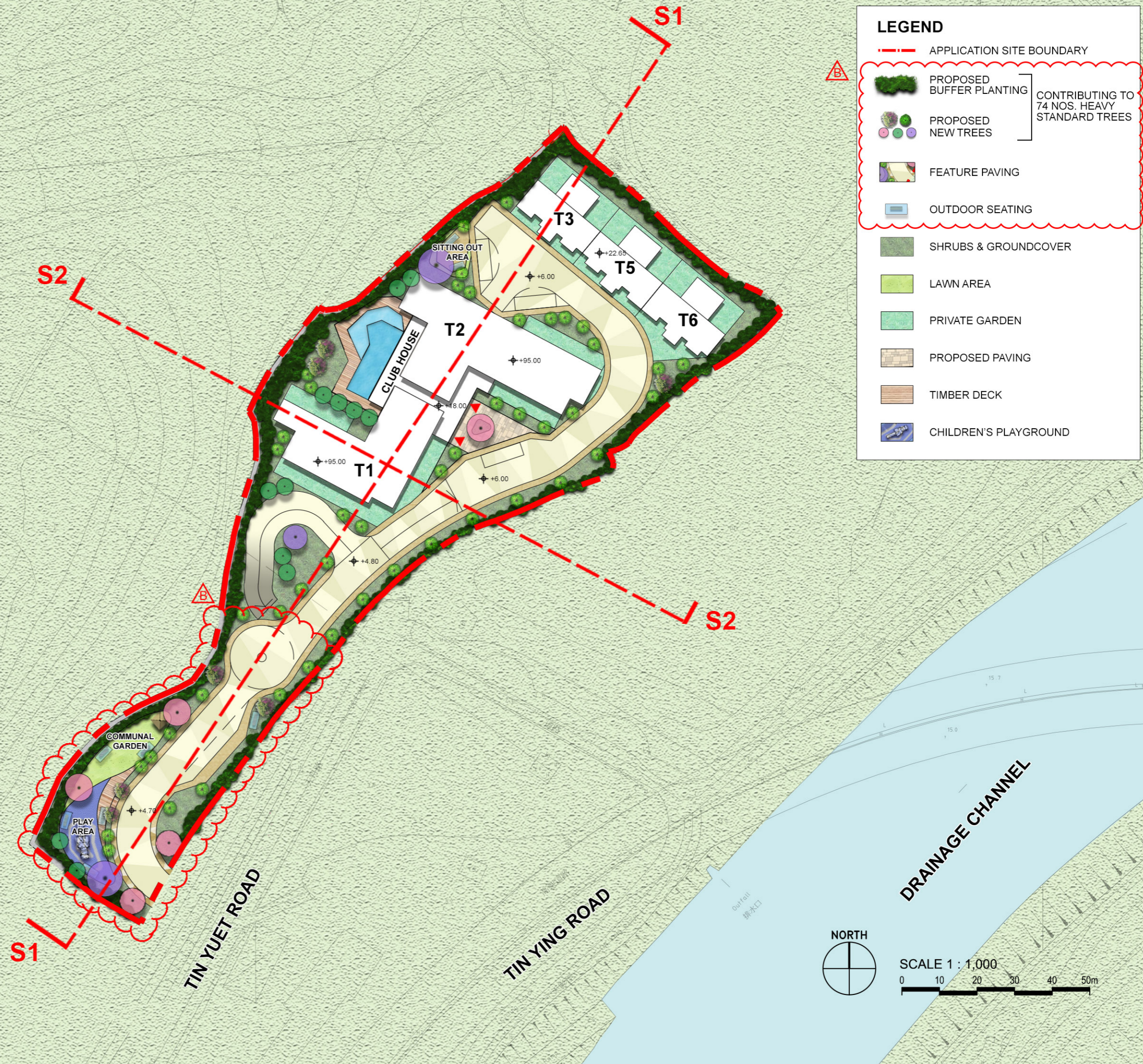

LEGEND

- APPLICATION SITE BOUNDARY
- PROPOSED BUFFER PLANTING CONTRIBUTING TO 74 NOS. HEAVY STANDARD TREES
- PROPOSED NEW TREES
- FEATURE PAVING
- OUTDOOR SEATING
- SHRUBS & GROUNDCOVER
- LAWN AREA
- PRIVATE GARDEN
- PROPOSED PAVING
- TIMBER DECK
- CHILDREN'S PLAYGROUND



SCALE 1 : 1,000
0 10 20 30 40 50m

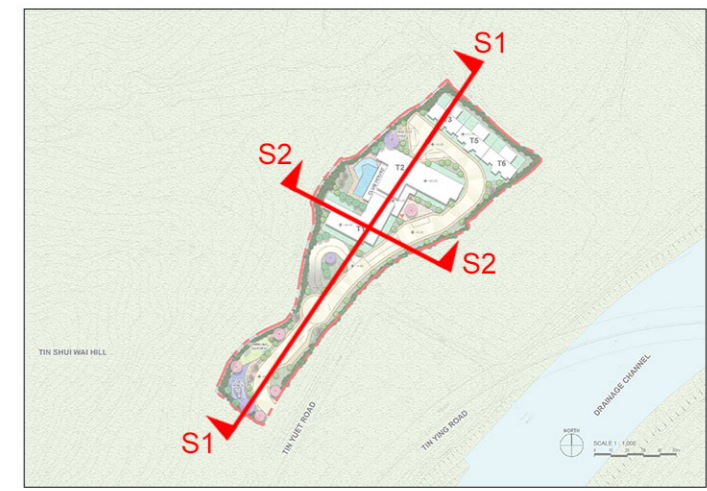

KEY PLAN

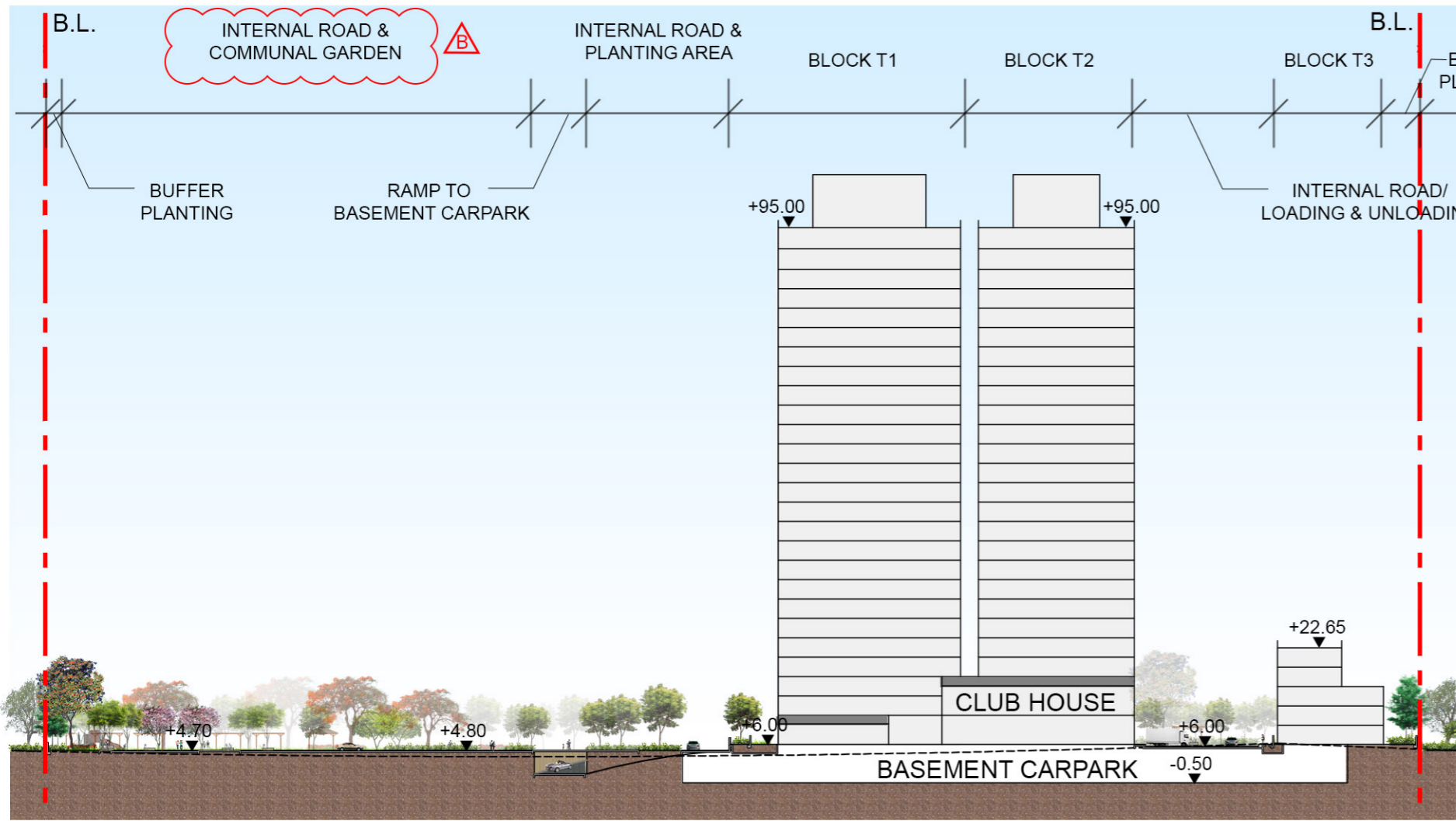

SECTION S1

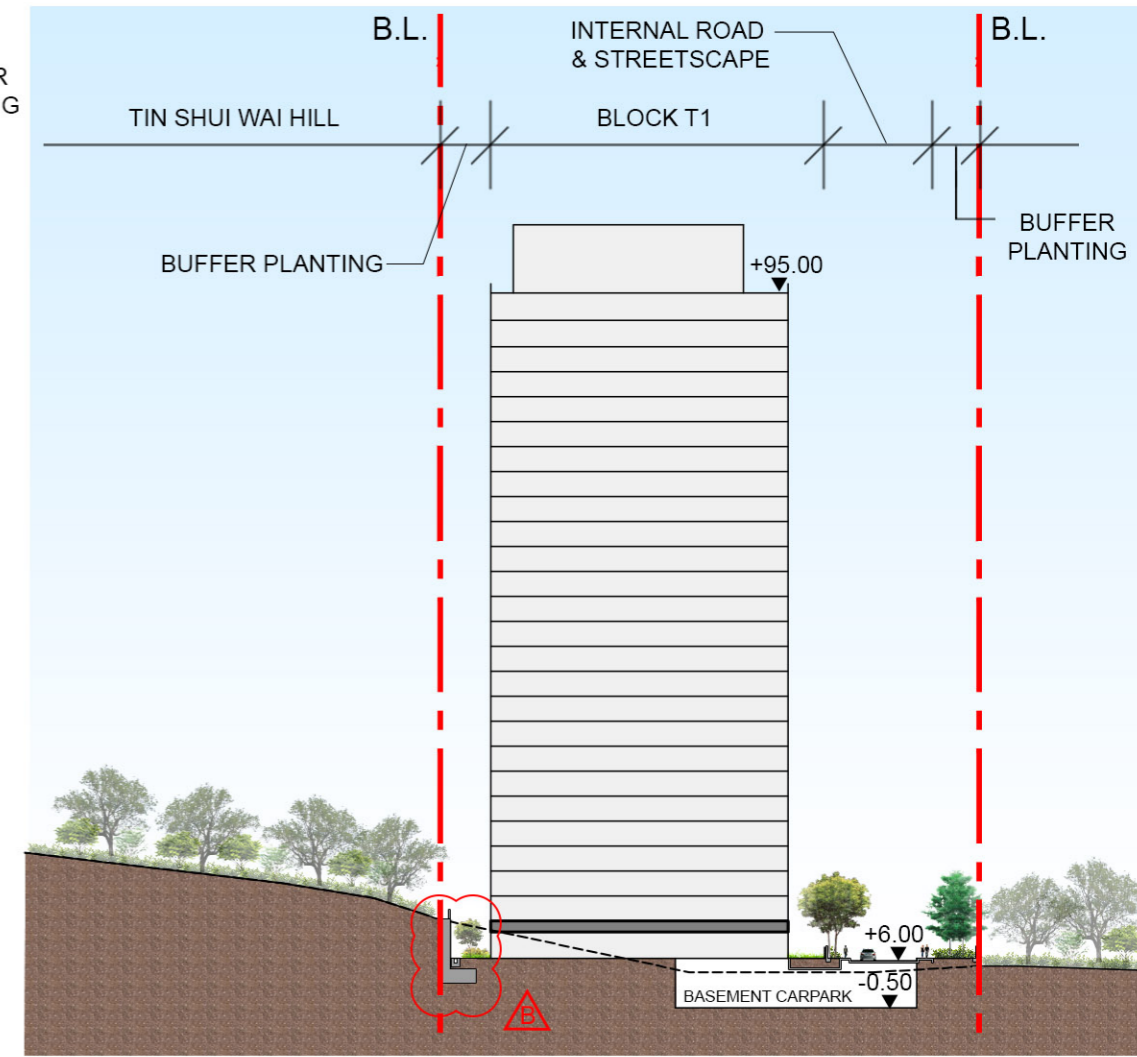

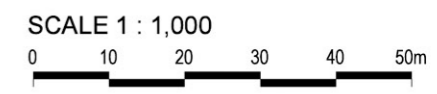

SECTION S2

申請編號 Application No. : Y/YL - LFS /13
 此頁摘自申請人提交的文件。
 This page is extracted from applicant's submitted documents.



LEGEND

-  APPLICATION SITE BOUNDARY
-  PRIVATE OPEN SPACE FOR THE EXCLUSIVE USE OF THE ESTATE
= NOT LESS THAN 2,352 SQM



TIN SHUI WAI HILL

TIN YUET ROAD

TIN YING ROAD

DRAINAGE CHANNEL



申請編號 Application No. : Y /YL - LFS /13
 此頁摘自申請人提交的文件。
 This page is extracted from applicant's submitted documents.

ISO A1 594mm x 841mm
 Approved:
 Checked:
 Designer:
 Project Management Initials:
 13/09/2022
 V:\Projects\12\DRAWING\REPORTS\SIASIA_404.dwg
 PATH: P:\PROJECTS\12\DRAWING\REPORTS\SIASIA_404.dwg

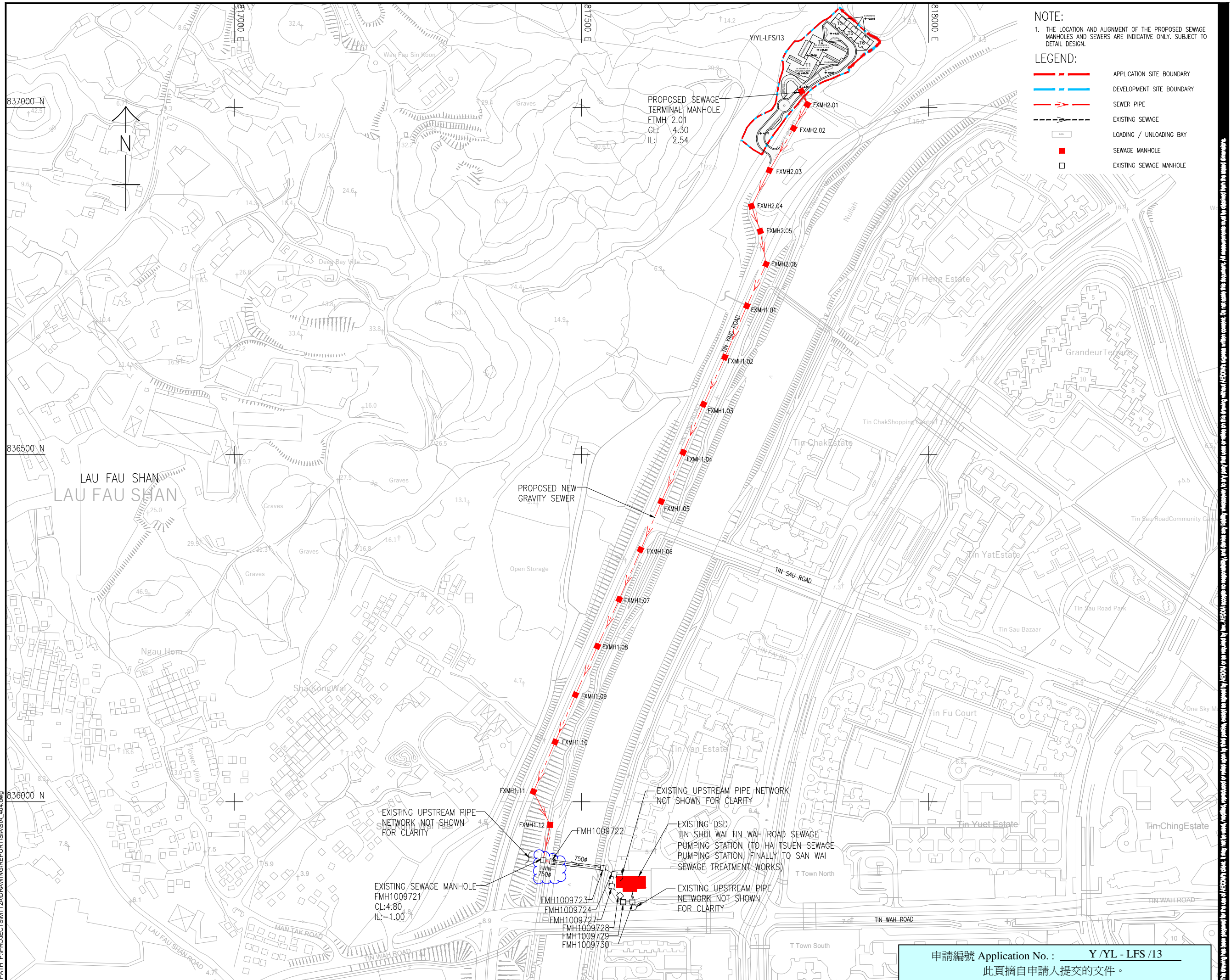

- NOTE:**
 1. THE LOCATION AND ALIGNMENT OF THE PROPOSED SEWAGE MANHOLES AND SEWERS ARE INDICATIVE ONLY. SUBJECT TO DETAIL DESIGN.
- LEGEND:**
- APPLICATION SITE BOUNDARY
 - DEVELOPMENT SITE BOUNDARY
 - SEWER PIPE
 - EXISTING SEWAGE
 - LOADING / UNLOADING BAY
 - SEWAGE MANHOLE
 - EXISTING SEWAGE MANHOLE

AECOM

PROJECT
 SECTION 12A PLANNING APPLICATION FOR PROPOSED AMENDMENTS TO THE LAU FAU SHAN AND TSIM BEI TSUI OUTLINE ZONING PLAN TO REZONE "GREEN BELT" ZONE TO "RESIDENTIAL (GROUP A)1" ZONE AND TO THE TIN SHUI WAI OUTLINE ZONING PLAN TO REZONE "OPEN SPACE (1)" ZONE TO "RESIDENTIAL (GROUP A)2" AND "ROAD" ZONES AT VARIOUS LOTS IN D.D. 129, TIN YUET ROAD, NEW TERRITORIES

CLIENT
 MONG TSENG

CONSULTANT
 AECOM Asia Company Ltd.
 www.aecom.com

SUB-CONSULTANTS
 AECOM

ISSUE/REVISION

NO.	DATE	DESCRIPTION	CHK.

SCALE
 A1 1:2500

DIMENSION UNIT
 METRES

KEY PLAN

PROJECT NO.
 MONG TSENG

CONTRACT NO.
 MONG TSENG

SHEET TITLE
 PROPOSED SEWERAGE LAYOUT

SHEET NUMBER
 MONG TSENG/SIA/404

申請編號 Application No. : Y/YL - LFS /13
 此頁摘自申請人提交的文件。
 This page is extracted from applicant's submitted documents.

This drawing has been prepared by the staff of AECOM/ASIA. It is not to be used for any other project without the written consent of AECOM/ASIA. All measurements must be checked from the field. AECOM/ASIA is not responsible for any errors or omissions in this drawing.