

Printed by : thomas-klwong
 File name : V:\303898P-EK\ARUP\Common\AU-CE8023-TBKA1.dgn
 2/10/2024

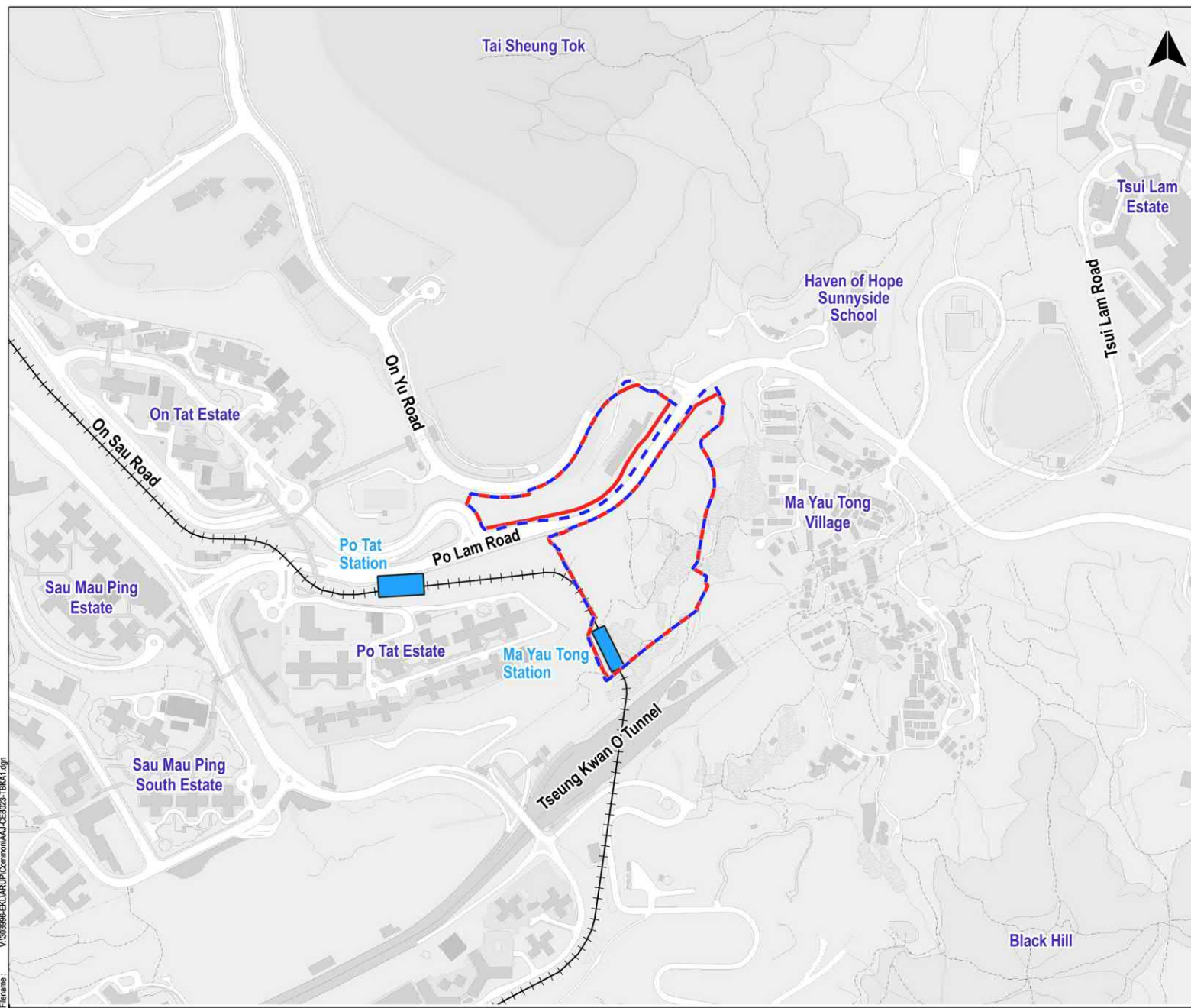

LEGEND

- REGIONAL SITE BOUNDARY
- DEVELOPMENT SITE BOUNDARY
- PLANNED SGMTS-EK STATIONS
- PLANNED SGMTS-EK ALIGNMENT

Note:
 The alignment, stations, depot and ancillary facilities of the SGMTS-EK shown on this plan is a reference scheme only.

A	SKETCH	KTA	10/24
Rev	Description	By	Date

Consultant
ARUP

Contract No. and Title
 Agreement No. CE 80/2023 (CE)
 Smart and Green Mass Transit System
 in East Kowloon -
 Investigation, Design and Construction

Drawing Title
SITE LOCATION PLAN

Drawing no.	FIGURE 1.1	Rev	A
Drawn	Date	Checked	Approved
Scale	1:1000	Status	

COPYRIGHT RESERVED

路政署
HIGHWAYS DEPARTMENT

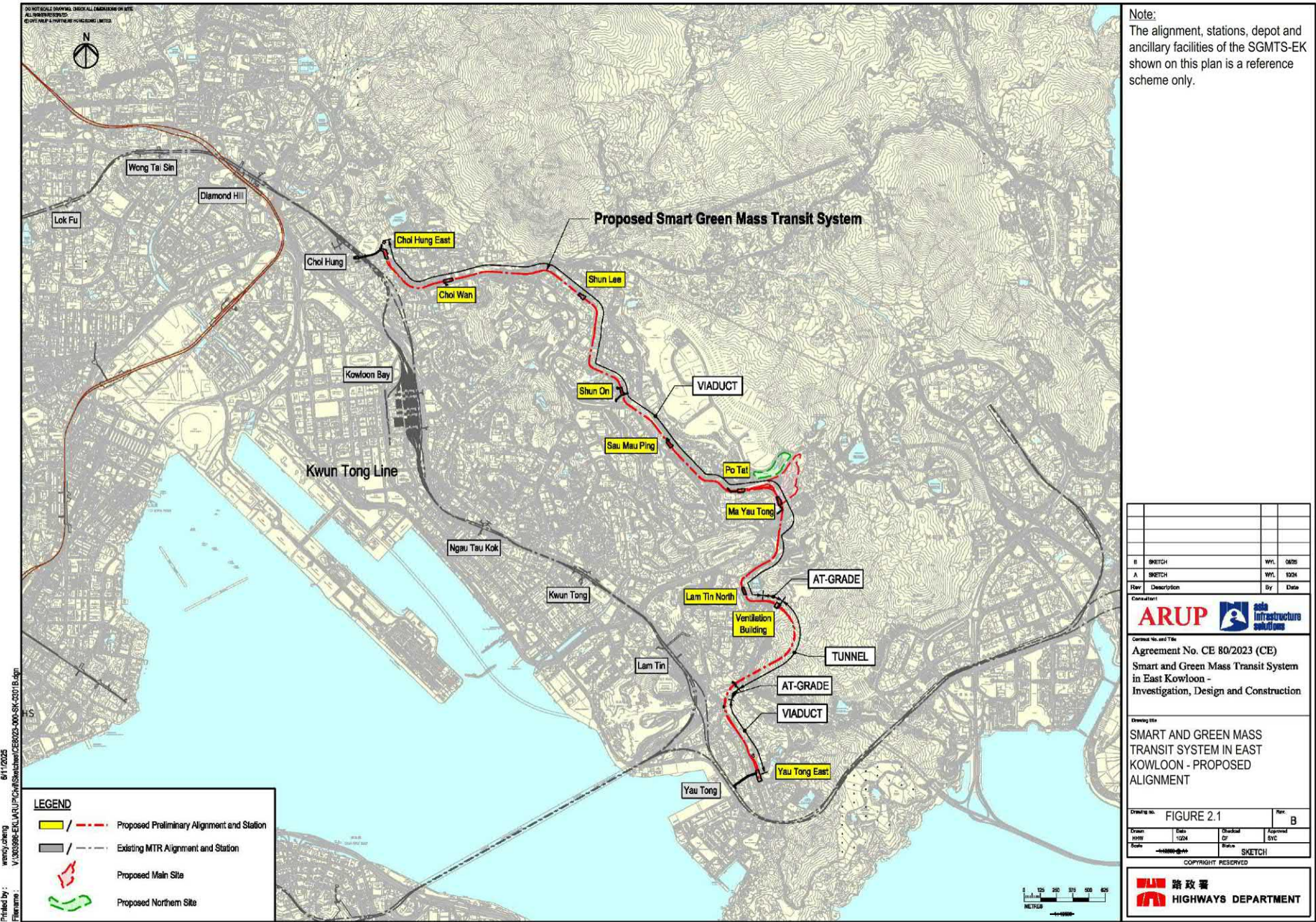

參考編號
REFERENCE No.
M/K14N/25/46

繪圖
DRAWING
2



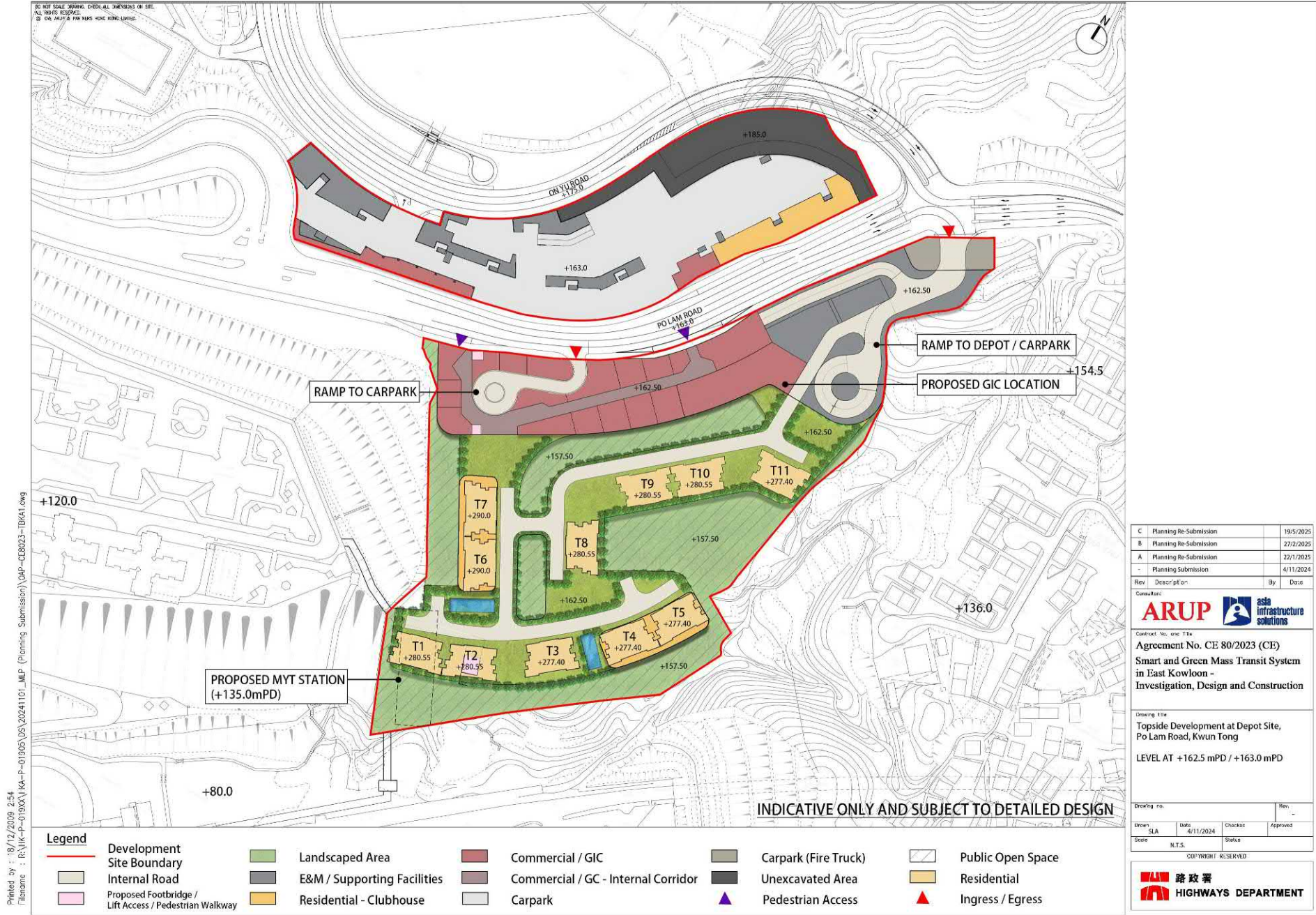

Printed by : 18/12/2024 2:54
Filename : G:\K-P-019X\K4-P-01905\US\20241101_MLP (Planning Submission)\DAP-CL8023-BK41.dwg



Legend

- | | | | |
|--|-----------------------------|-------------------------------------|----------------------|
| Development Site Boundary | Landscaped Area | Commercial / GIC | Carpark (Fire Truck) |
| Internal Road | E&M / Supporting Facilities | Commercial / GC - Internal Corridor | Unexcavated Area |
| Proposed Footbridge / Lift Access / Pedestrian Walkway | Carpark | Public Open Space | |

INDICATIVE ONLY AND SUBJECT TO DETAILED DESIGN

C	Planning Re-Submission	19/5/2025
B	Planning Re-Submission	27/2/2025
A	Planning Re-Submission	22/1/2025
-	Planning Submission	4/11/2024
Rev	Description	By Date

Consultant:
ARUP **asia infrastructure solutions**

Contract No. and Title:
Agreement No. CE 80/2023 (CE)
Smart and Green Mass Transit System
in East Kowloon -
Investigation, Design and Construction

Drawing Title:
Topside Development at Depot Site K-4
Indicative Development Scheme

LEVEL AT 157.5 mPD

Drawing no.	Rev.
Drawn: SLA	0/11/2024
Scale: N.T.S.	Status

COPYRIGHT RESERVED
 路政署
HIGHWAYS DEPARTMENT

參考編號
REFERENCE No.
M/K14N/25/46

繪圖
DRAWING
6

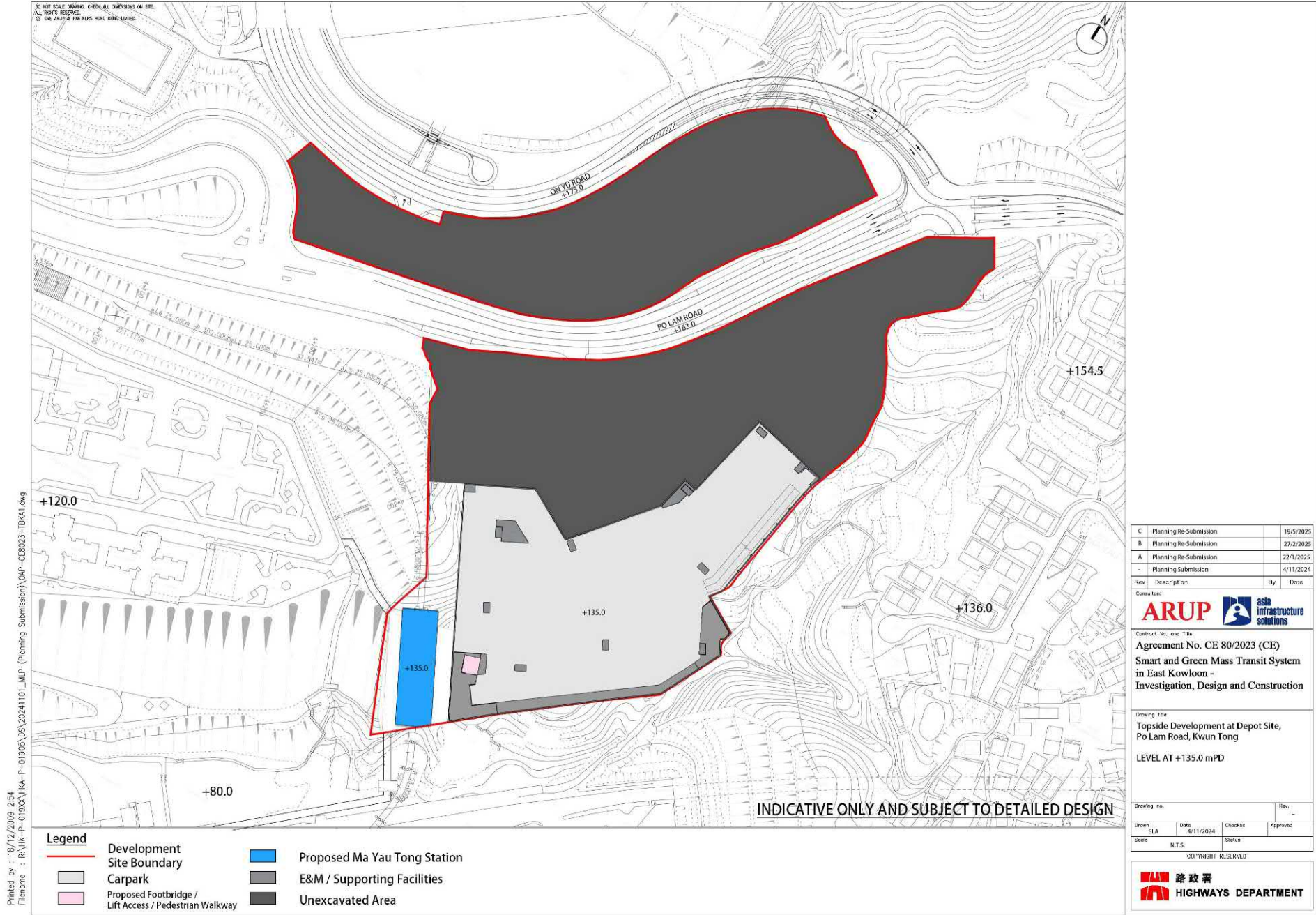

Printed by : 18/12/2024 2:54
Filename : R:\K-P-019X\K4-P-01905\US\20241101_MLP (Planning Submission)\DAP-CL8023-BK41.dwg

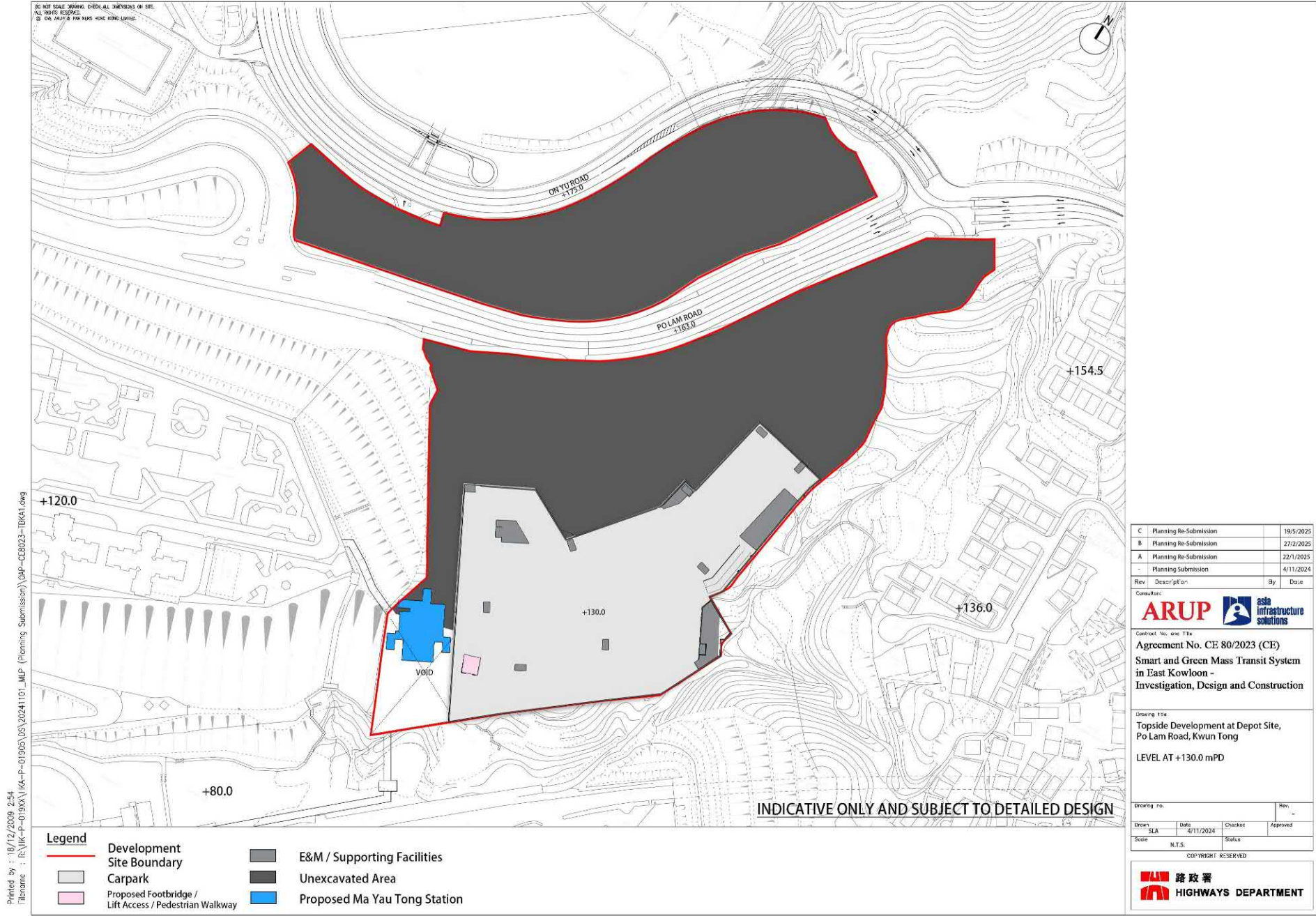

Printed by : 18/12/2024 2:54
Filename : R:\K-P-019X\K4-P-01905\US\20241101_MLP (Planning Submission)\DAP-CL8023-BK41.dwg

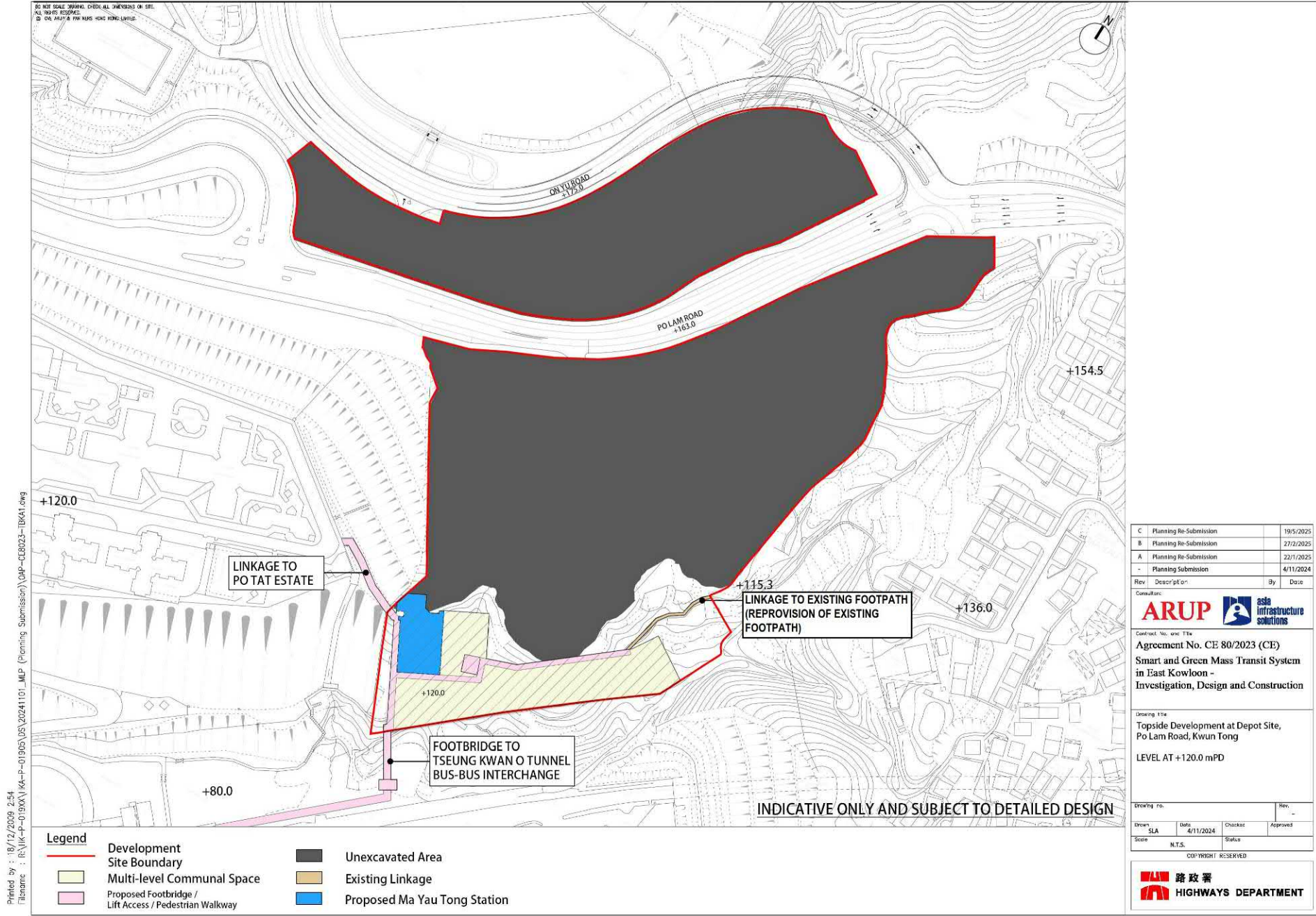

Printed by : 18/12/2024 2:54
Filename : R:\K-P-019X\K4-P-01905\US\20241101_MLP (Planning Submission)\DAP-CL8023-BK41.dwg

Legend

- Site Boundary
- Residential
- Commercial / GIC
- Proposed Depot
- Carpark
- Unexcavated Area

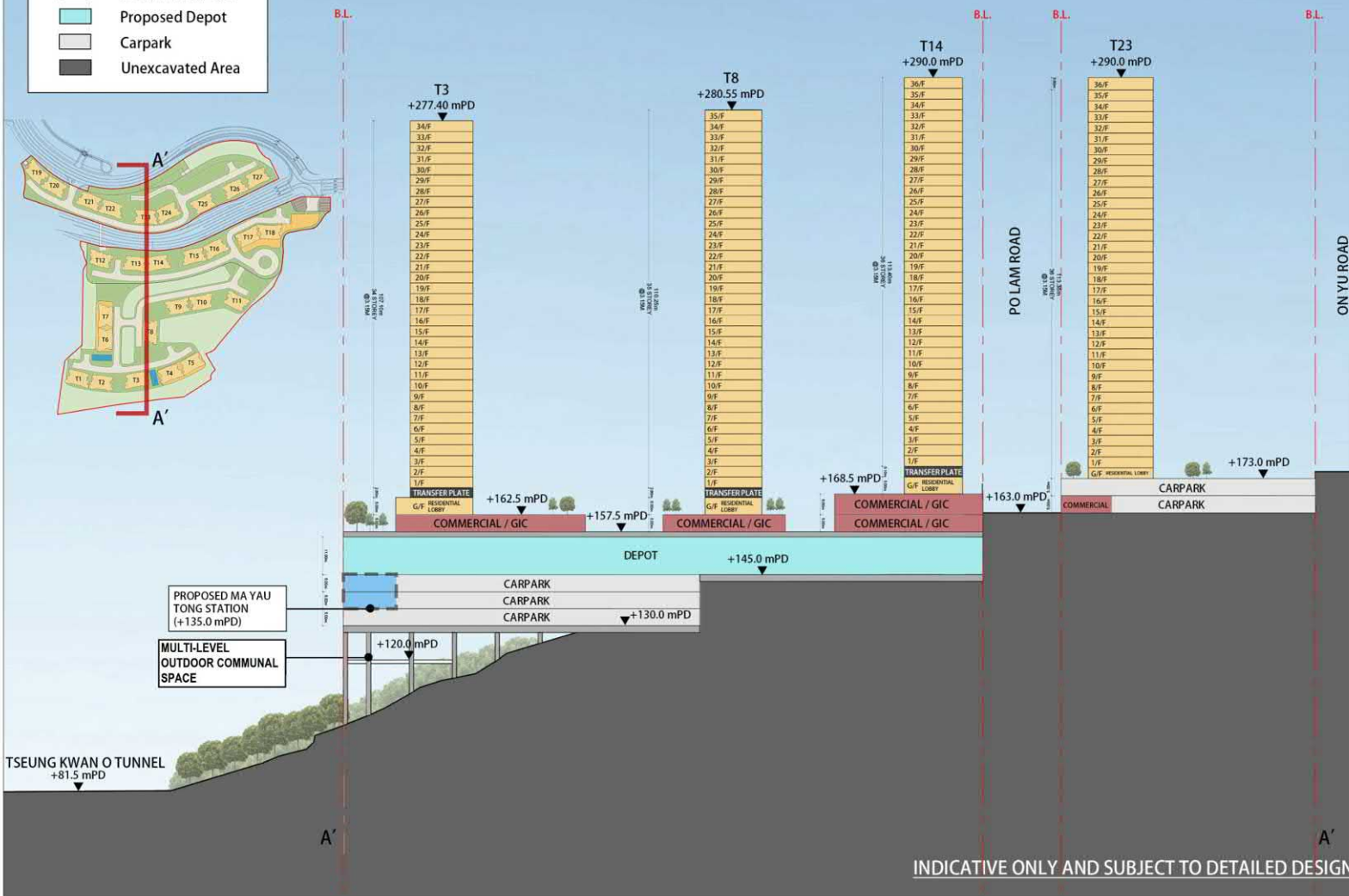

C	Planning Re-Submission	19/5/2025
B	Planning Re-Submission	27/2/2025
A	Planning Re-Submission	14/1/2025
-	Planning Submission	4/11/2024
Rev	Description	By Date



Contract No. and Title
Agreement No. CE 80/2023 (CE)
Smart and Green Mass Transit System
in East Kowloon -
Investigation, Design and Construction

Drawing title
Topside Development at Depot Site K-4
Indicative Development Scheme

SECTION A' - A'

Drawing no.	Rev.
1	1
Drawn: SLA	4/11/2024
Scale	N.T.S.
Checked:	Approved:
Status	

COPYRIGHT RESERVED



參考編號
REFERENCE No.
M/K14N/25/46

繪圖
DRAWING
11

DO NOT SCALE DRAWING. CHECK ALL DIMENSIONS ON SITE.
ALL RIGHTS RESERVED.
© ASIA INFRASTRUCTURE SOLUTIONS

Legend

- Development Site Boundary
- Residential
- Commercial / GIC
- Proposed Depot
- Proposed Ma Yau Tong Station
- Carpark
- Unexcavated Area

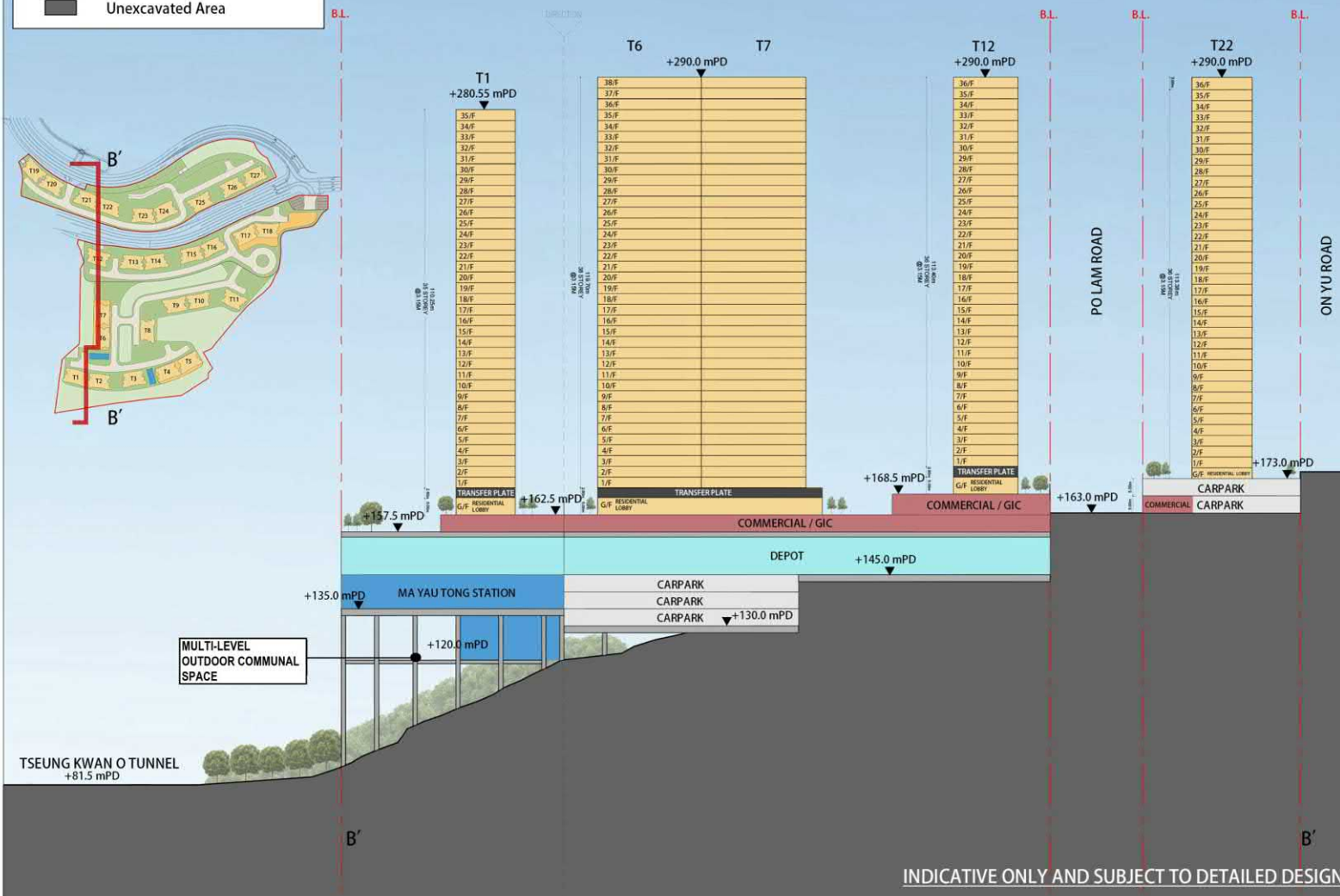

C	Planning Re-Submission	19/5/2025
B	Planning Re-Submission	27/2/2025
A	Planning Re-Submission	14/1/2025
-	Planning Submission	4/11/2024
Rev	Description	By Date



Contract No. and Title
Agreement No. CE 80/2023 (CE)
Smart and Green Mass Transit System
in East Kowloon -
Investigation, Design and Construction

Drawing title
Topside Development at Depot Site K-4
Indicative Development Scheme

SECTION B' - B'

Drawing no.	Rev.
Drawn: SLA	4/11/2024
Checked: SLA	4/11/2024
Approved: SLA	4/11/2024
Scale	N.T.S.
Status	N.T.S.

COPYRIGHT RESERVED



參考編號
REFERENCE No.
M/K14N/25/46

繪圖
DRAWING
12

DO NOT SCALE DRAWING. CHECK ALL DIMENSIONS ON SITE.
ALL RIGHTS RESERVED.
© ONE ARUP & PARTNERS HONG KONG LIMITED



INDICATIVE ONLY AND SUBJECT TO DETAILED DESIGN

- LEGEND:**
- SITE BOUNDARY
 - PROPOSED VERTICAL GREEN
 - VEHICULAR ENTRANCE
 - TOWER ENTRANCE
 - PEDESTRIAN ACCESS POINT
 - PROPOSED LEVEL
 - PROPOSED COMPENSATORY TREES
 - PROPOSED LAWN
 - PROPOSED SHRUBS
 - PROPOSED PAVING
 - PROPOSED PAVING FOR PEDESTRIAN FOOTPATH (FOR PEDESTRIAN ONLY)
 - PROPOSED SEATING BENCH
 - EVA
 - CENTRAL GARDEN (+137.5mPD)
 - SWIMMING POOL
 - POCKET GARDEN
 - CHILDREN PLAY AREA
 - CENTRAL GARDEN (+173.0mPD)
 - LANDSCAPE VIEW DECK (+120 mPD)
 - VERTICAL CIRCULATION BETWEEN +103.5 mPD TO +102.5 mPD

00	First Issue for Comment	KL	11/24
Rev	Description	By	Date
Consultant			
Contract No. and Title:			
Agreement No. CE 80/2023 (CE)			
Smart and Green Mass Transit System			
in East Kowloon -			
Investigation, Design and Construction			
Drawing Title:			
LANDSCAPE MASTER PLAN			
Drawing No.:			
FIGURE 5.1			
Rev. 00			
Drawn	KL	11/24	11/24
Checked	KL	11/24	11/24
Reviewed	KL	11/24	11/24
SUBMISSION			
COPYRIGHT RESERVED			

參考編號
REFERENCE No.
M/K14N/25/46

繪圖
DRAWING
13

INDICATIVE ONLY AND SUBJECT TO DETAILED DESIGN

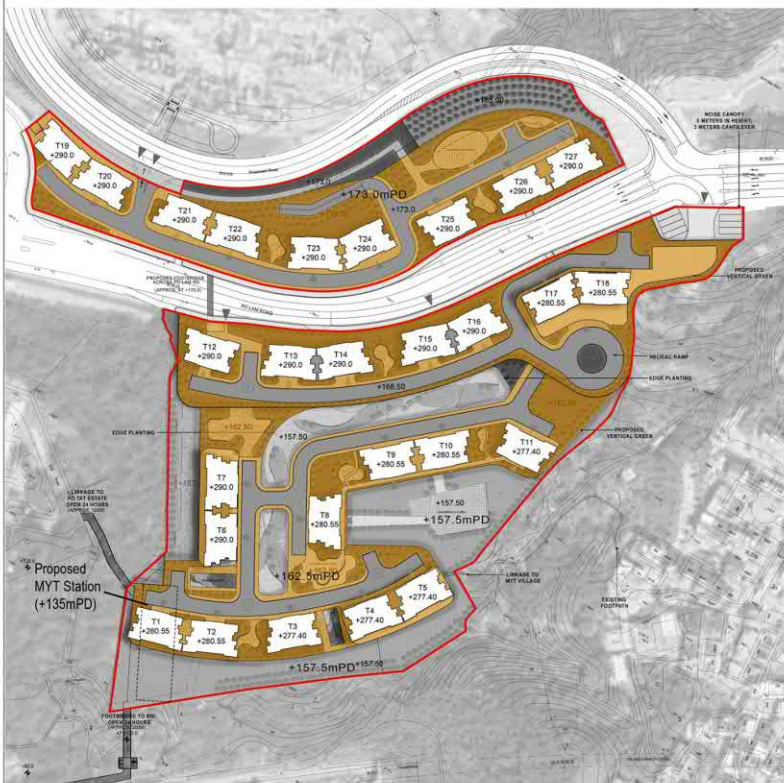

LOCAL OPEN SPACE (+162.5 mPD/ +168.5 mPD/ +173.0 mPD)

LOCAL OPEN SPACE

REQUIRED: 24,257 sq.m

PROVIDED: 24,257sq.m (+162.5mPD / +168.5mPD/ +173.0 mPD))

PUBLIC ACCESSIBLE OPEN SPACE (+157.5 mPD/ 173.0 mPD/ +185.0mPD)
(Open for public access during reasonable hours)

MULTI-LEVEL OUTDOOR COMMUNAL SPACE (+120mPD)
(Open for public access during reasonable hours)

DISTRICT OPEN SPACE

REQUIRED: 21,200 sq.m

PROVIDED: 21,200 sq.m

-17,575 sq.m (+157.5 mPD/ +173.0 mPD +185.0mPD)
-3,625 sq.m (+120.0mPD)

00	First Issue for Comment	KL	11/24
Rev	Description	By	Date
<p>Consultant</p> <p>ARUP asia infrastructure solutions</p> <p>Contract No. and Title</p> <p>Agreement No. CE 80/2023 (CE)</p> <p>Smart and Green Mass Transit System in East Kowloon - Investigation, Design and Construction</p>			
<p>Drawing Title</p> <p>LOCATION OF OPEN SPACE AT THE PROPOSED COMPOSITE DEVELOPMENT</p>			
Drawing No.	FIGURE 3.2	Rev.	00
Drawn	Date	Checked	Approved
KL	11/24	KL	KL
Scale	1:1000	Status	SUBMISSION
COPYRIGHT RESERVED			
<p>路政署</p> <p>HIGHWAYS DEPARTMENT</p>			

參考編號
REFERENCE No.
M/K14N/25/46

繪圖
DRAWING
14

All levels, location, layout and building blocks shown on the plans are indicative only and subject to detailed design.



Figure 3.3 Artist's Impression of the Public Open Space (at 157.5mPD) of the Main Site

Agreement No. CE 80/2023 (CE)

Smart and Green Mass Transit System in East Kowloon

ARUP

asia
infrastructure
solutions

參考編號
REFERENCE No.
M/K14N/25/46

繪圖
DRAWING
15

All levels, location, layout and building blocks shown on the plans are indicative only and subject to detailed design.



Figure 3.4 Artist's Impression of the Multi-level Outdoor Communal Space (at 120mPD) of the Main Site

Agreement No. CE 80/2023 (CE)

Smart and Green Mass Transit System in East Kowloon

ARUP

asia
infrastructure
solutions

參考編號
REFERENCE No.
M/K14N/25/46

繪圖
DRAWING
16

Printed by : 18/12/2024 2:54
Filename : R:\K-P-C\19\X\19A-P-0-905\US\20241101_MLP (Planning Submission)\DAP-CE8023-19A1.dwg

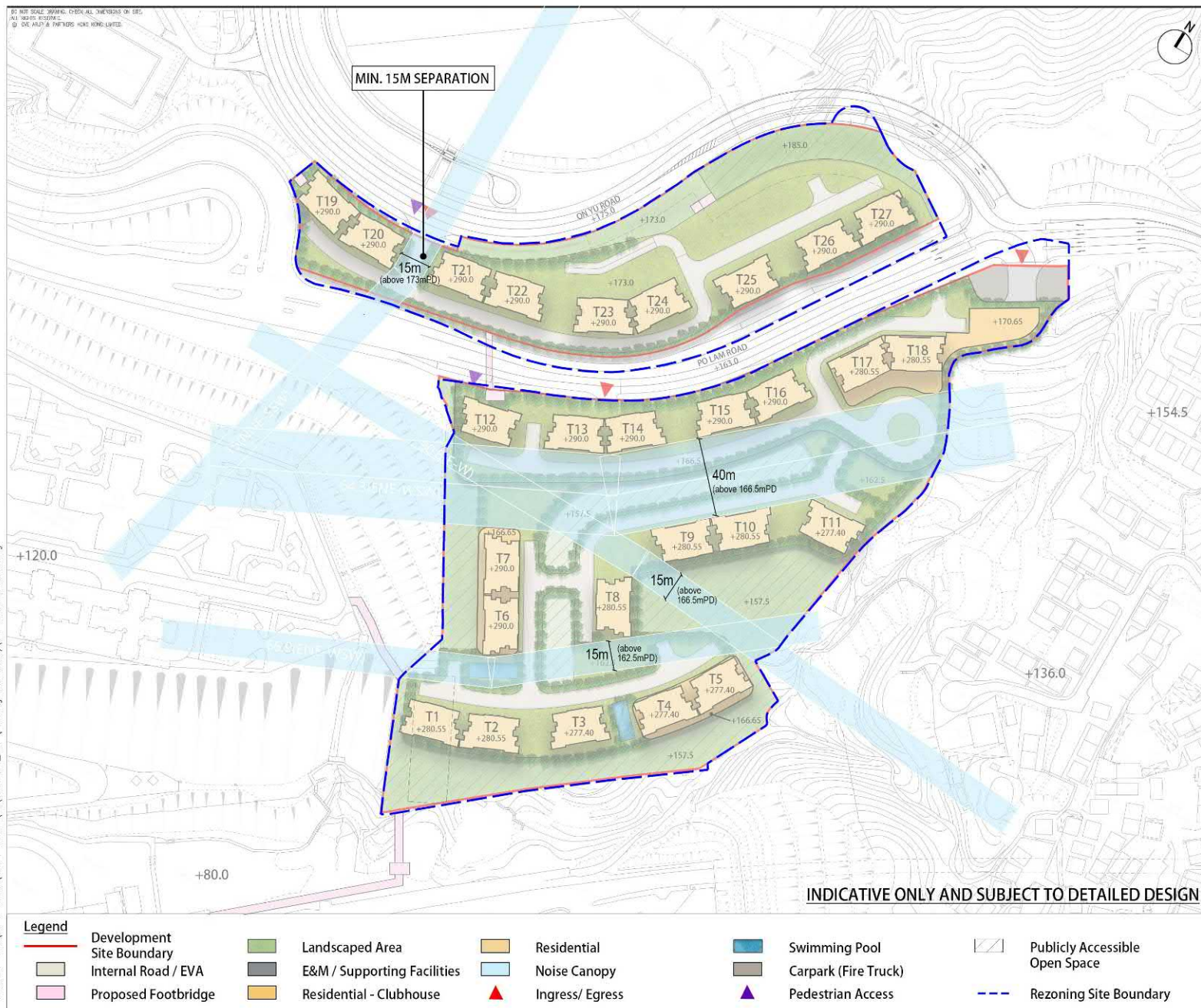

C	Planning Re-Submission	19/5/2025
B	Planning Re-Submission	27/2/2025
A	Planning Re-Submission	22/1/2025
-	Planning Submission	4/11/2024
Rev	Description	By Date



Contract No. and Title
Agreement No. CE 80/2023 (CE)
Smart and Green Mass Transit System
in East Kowloon -
Investigation, Design and Construction

Drawing Title
Topside Development at Depot Site,
Po Lam Road, Kwun Tong (Overall)
DESIGN CONSIDERATIONS AND
DESIGN MERITS OF THE
PROPOSED INDICATIVE SCHEME -
BUILDING SEPARATION

Drawing No.	FIGURE 3.1a	Rev.	-
Drawn	SLA	Date	4/11/2024
Scale	N.T.S.	Checked	Status



參考編號
REFERENCE No.
M/K14N/25/46

繪圖
DRAWING
17

Printed by : 18/12/2024 2:54
 Filename : R:\K-P-C\19X\19X-P-0-905\US\20241101_MLP (Planning Submission)\DAP-CE8023-BK41.dwg

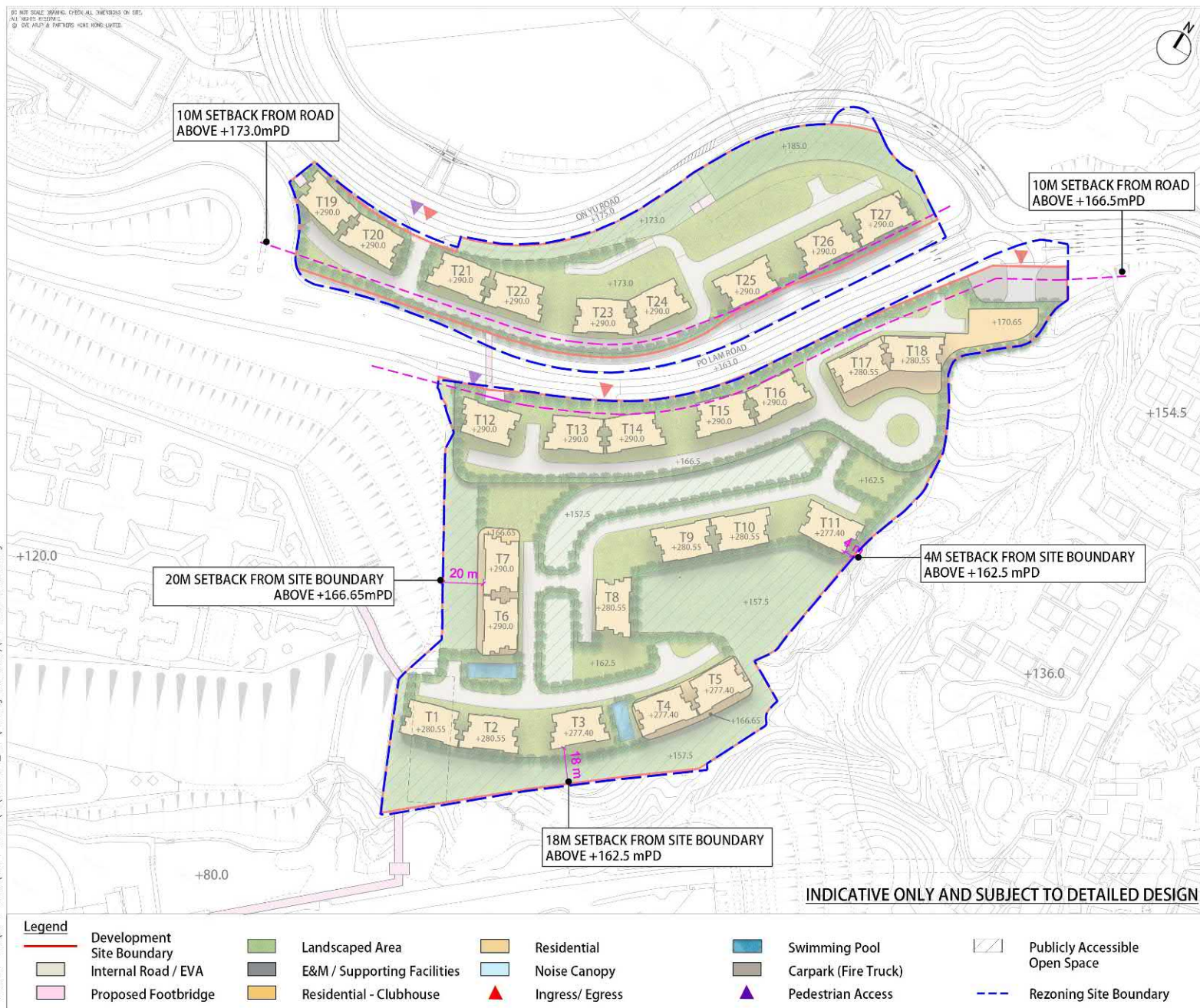

C	Planning Re-Submission	19/5/2025
B	Planning Re-Submission	27/2/2025
A	Planning Re-Submission	22/1/2025
-	Planning Submission	4/11/2024
Rev	Description	By Date

Consultant:
ARUP **asia infrastructure solutions**

Contract No. and Title:
Agreement No. CE 80/2023 (CE)
Smart and Green Mass Transit System in East Kowloon - Investigation, Design and Construction

Drawing Title:
Topside Development at Depot Site, Po Lam Road, Kwun Tong (Overall)
DESIGN CONSIDERATIONS AND DESIGN MERITS OF THE PROPOSED INDICATIVE DEVELOPMENT SCHEME - BUILDING SETBACK

Drawing No.	FIGURE 3.1b	Rev.	-
Drawn	SLA	Date	4/11/2024
Scale	N.T.S.	Status	Approved

COPYRIGHT RESERVED
HIGHWAYS DEPARTMENT



Printed by : 18/12/2024 2:54
Filename : R:\K-P-C\19X\19X-P-0-905\05\2024\101_MLP (Planning Submission)\04P-CE8023-19K41.dwg

Printed by : 18/12/2023 2:54
Filename : R:\K-P-01\KX\HKA-P-01\905\US\20241101_MLP (Planning Submission)\04P-CE8023-BK41.dwg

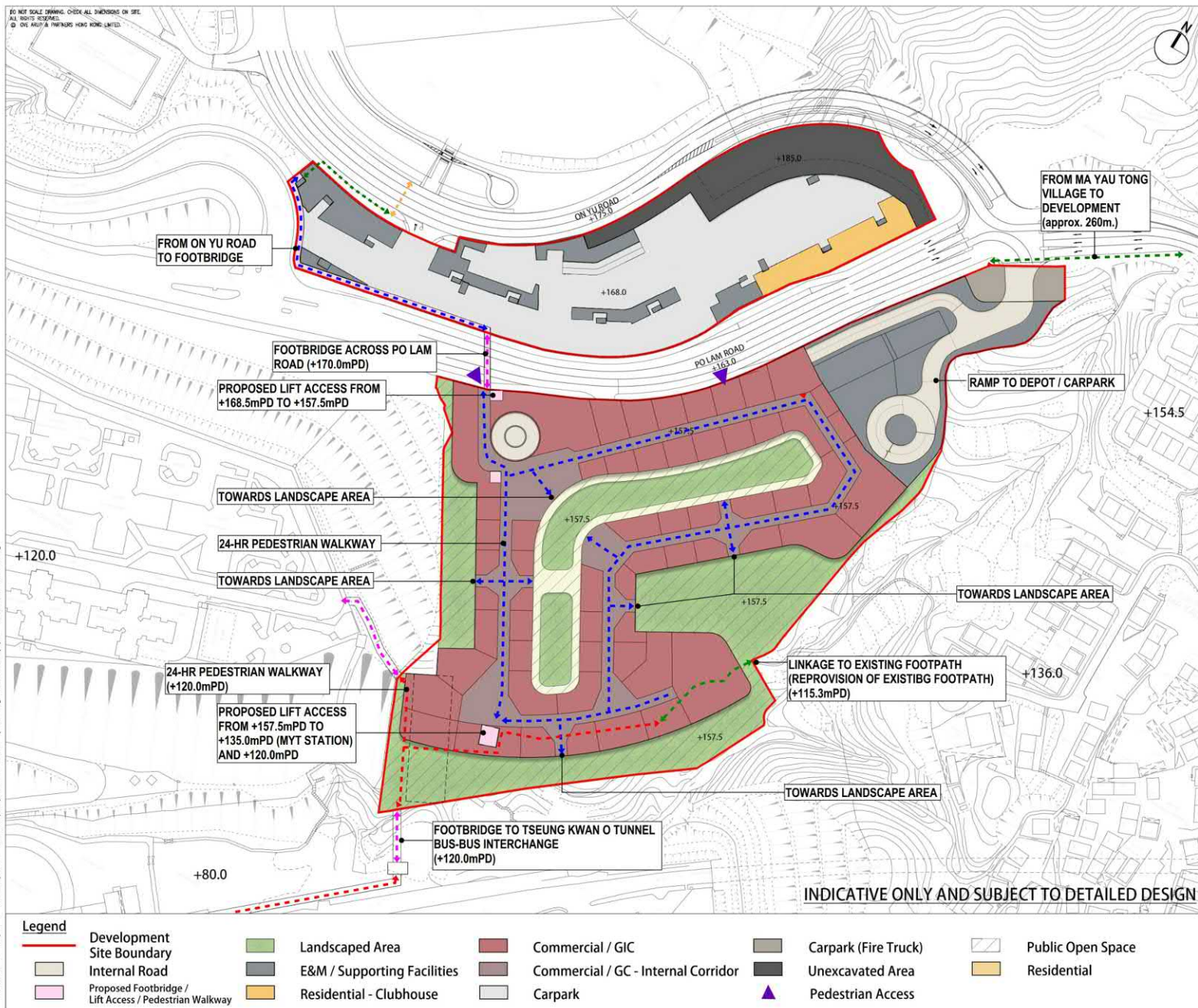

C	Planning Re-Submission	19/5/2025
B	Planning Re-Submission	27/2/2025
A	Planning Re-Submission	22/1/2025
-	Planning Submission	4/11/2024
Rev	Description	By Date
Consultant		
ARUP		
Contract No. and Title		
Agreement No. CE 80/2023 (CE)		
Smart and Green Mass Transit System in East Kowloon - Investigation, Design and Construction		
Drawing title		
PROPOSED PEDESTRIAN CONNECTIVITY TO MA YAU TONG STATION		
Drawing no.		
Drawn	SLA	4/11/2024
Scale	N.T.S.	Status
CHECKED		
HIGHSWAYS DEPARTMENT		

參考編號
REFERENCE No.
M/K14N/25/46

繪圖
DRAWING
20

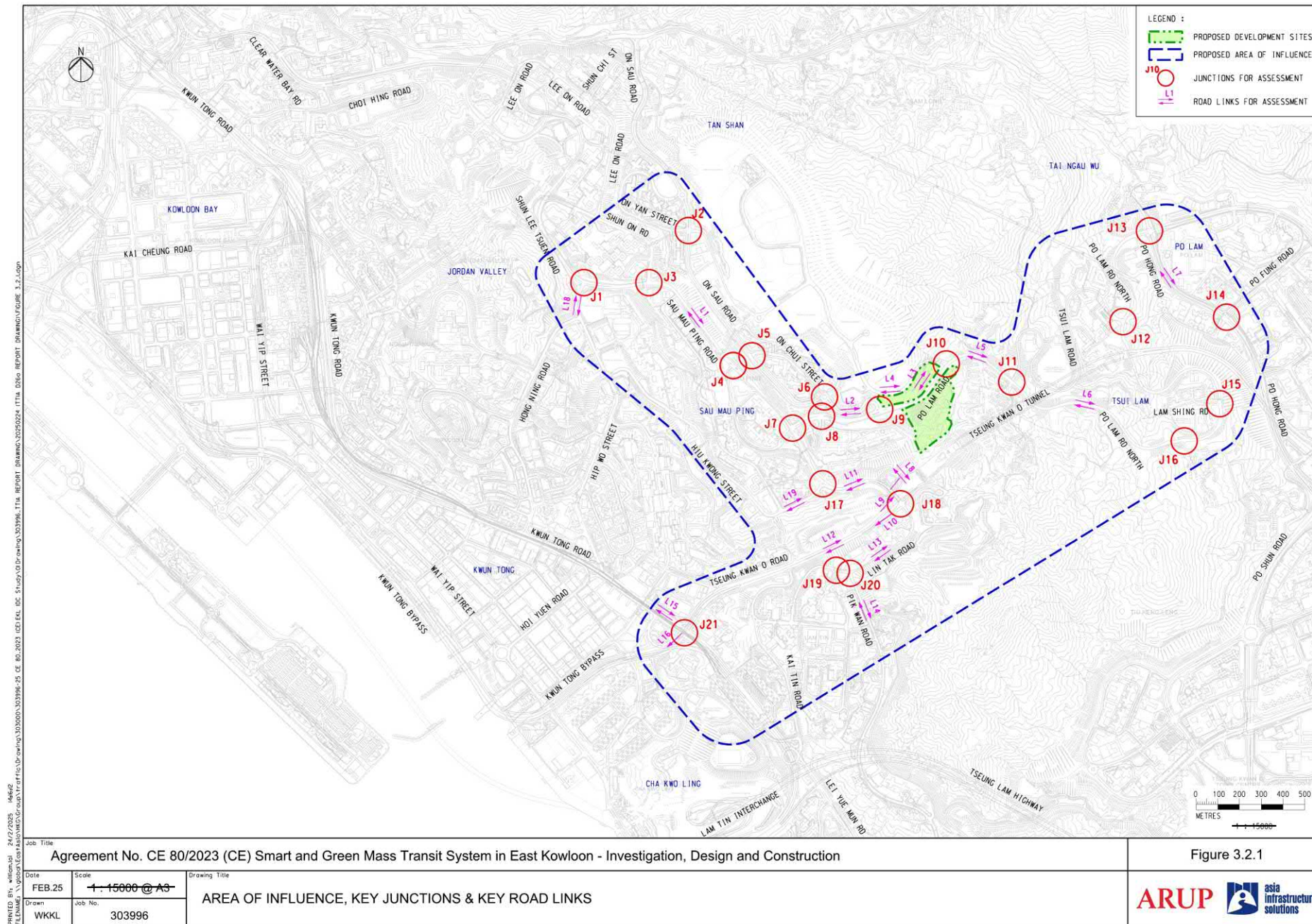

參考編號
REFERENCE No.
M/K14N/25/46

繪圖
DRAWING
21

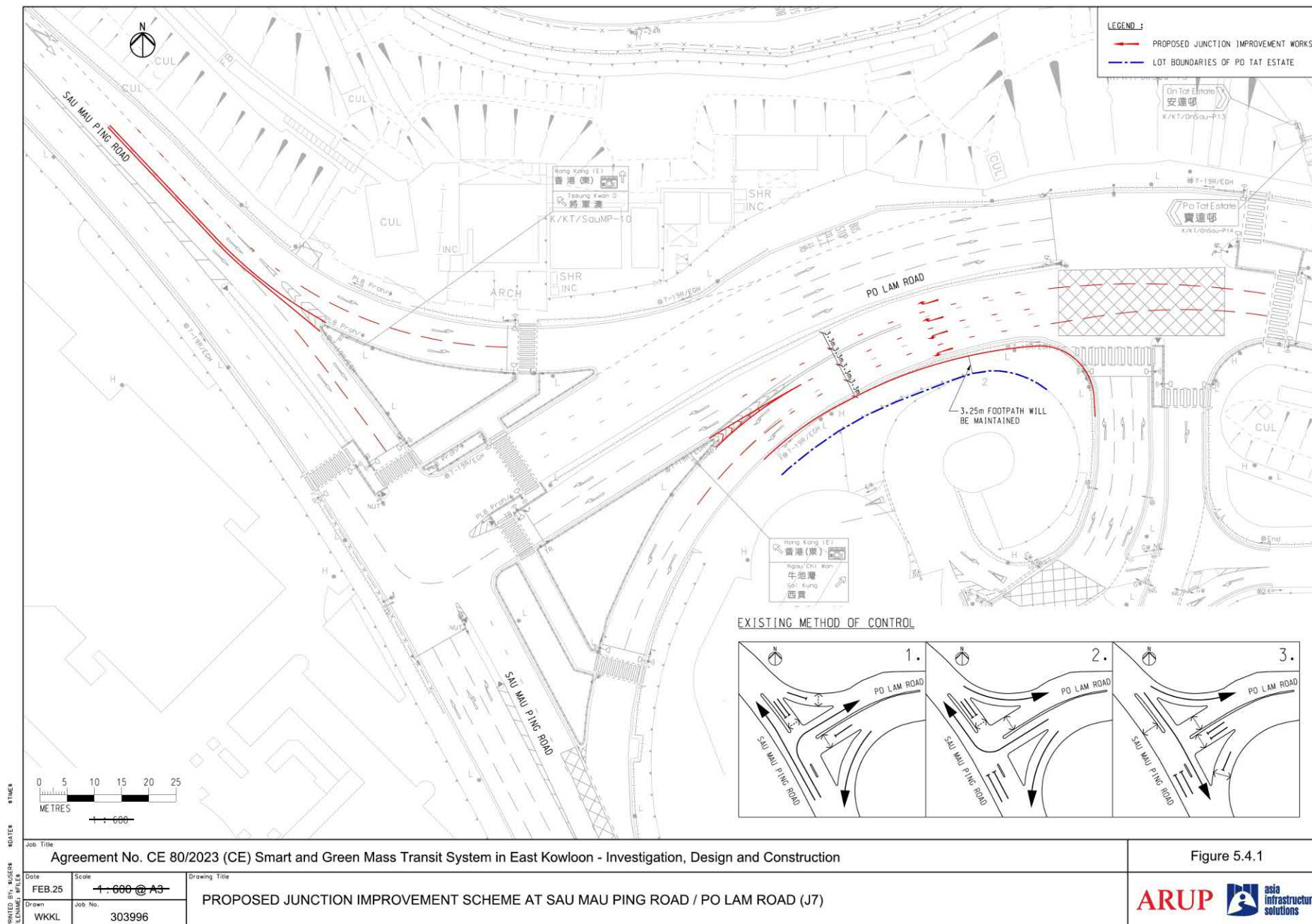

參考編號
REFERENCE No.
M/K14N/25/46

繪圖
DRAWING
22

PROPOSED METHOD OF CONTROL OF J10

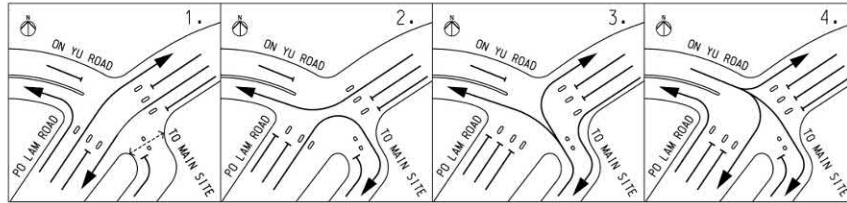

PROPOSED METHOD OF CONTROL OF J10B

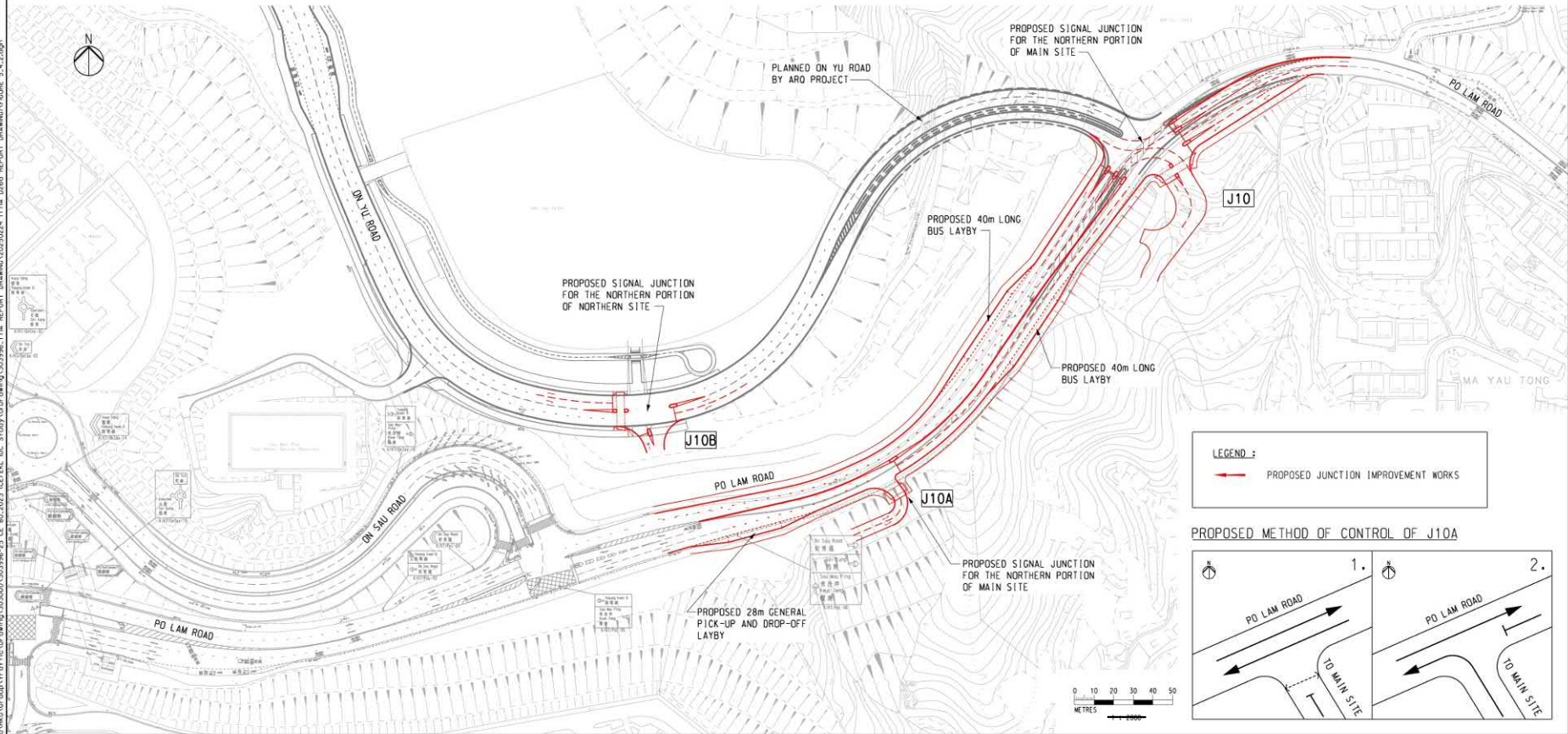
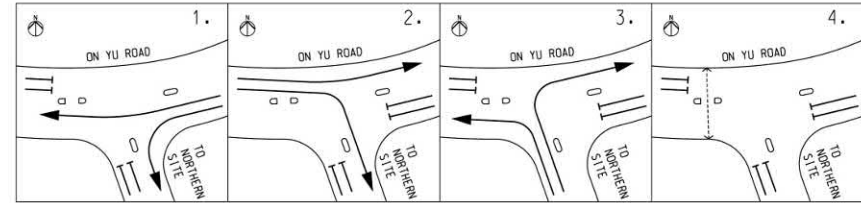

LEGEND :
— PROPOSED JUNCTION IMPROVEMENT WORKS

PROPOSED METHOD OF CONTROL OF J10A

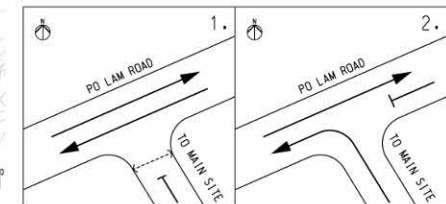

Agreement No. CE 80/2023 (CE) Smart and Green Mass Transit System in East Kowloon - Investigation, Design and Construction

Figure 5.4.2

Date	Scale	Drawing Title
FEB.25	1:2000 @ A3	
Drawn	Job No.	
WKKL	303996	

PROPOSED JUNCTION AND ROAD IMPROVEMENT SCHEME AT PO LAM ROAD / ON YU ROAD/ CONNECTION ROAD TO SITE K4 (J10)



參考編號
REFERENCE No.
M/K14N/25/46

繪圖
DRAWING
23

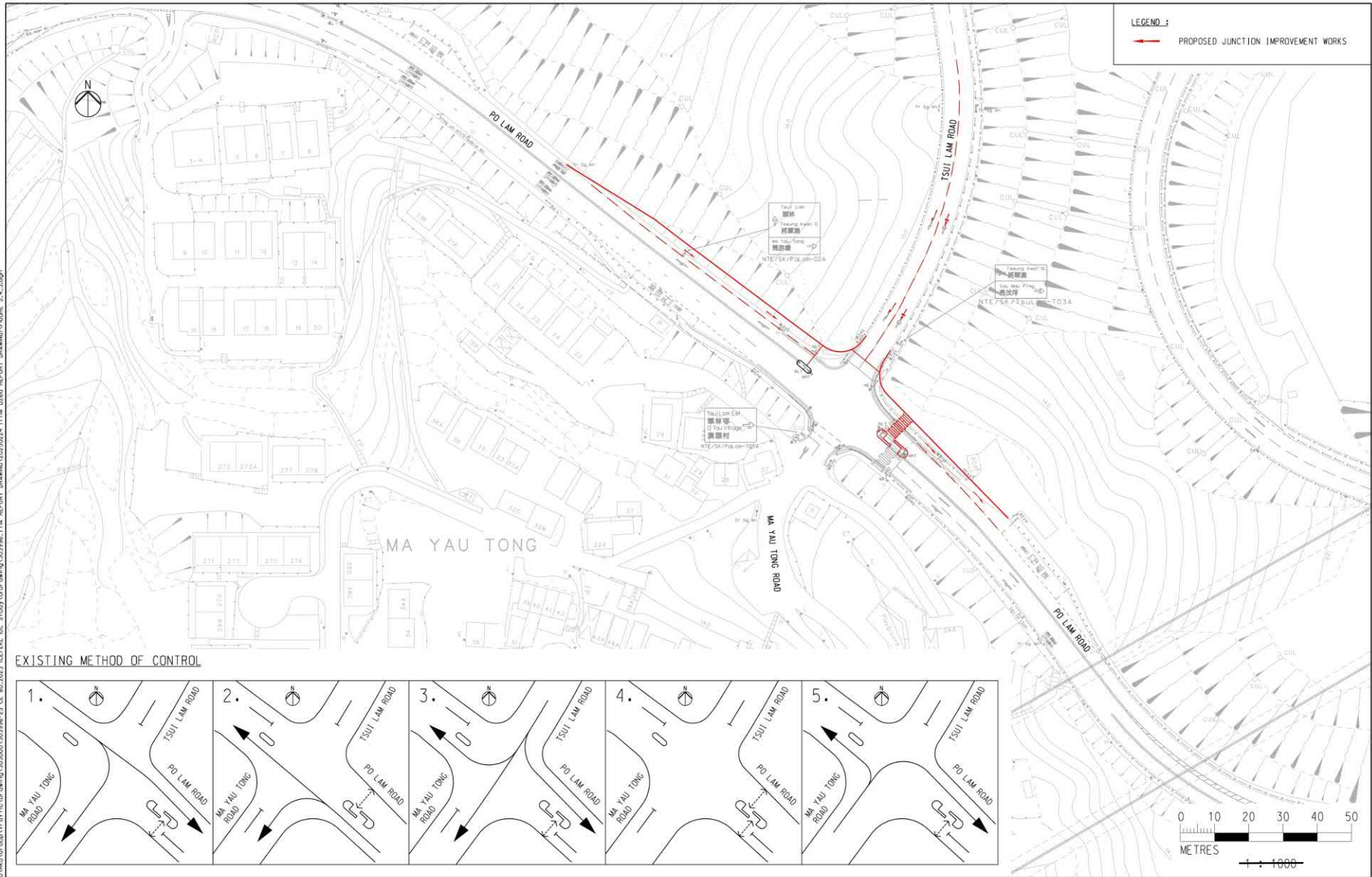

Job Title
 Agreement No. CE 80/2023 (CE) Smart and Green Mass Transit System in East Kowloon - Investigation, Design and Construction

Figure 5.4.3

Date FEB.25	Scale 1:1000 @ A3	Drawing Title
Drawn WKKL	Job No. 303996	

PROPOSED JUNCTION IMPROVEMENT SCHEME AT PO LAM ROAD/ TSUI LAM ROAD / MA YAU TONG ROAD (J11)



參考編號
 REFERENCE No.
 M/K14N/25/46

繪圖
 DRAWING
 24

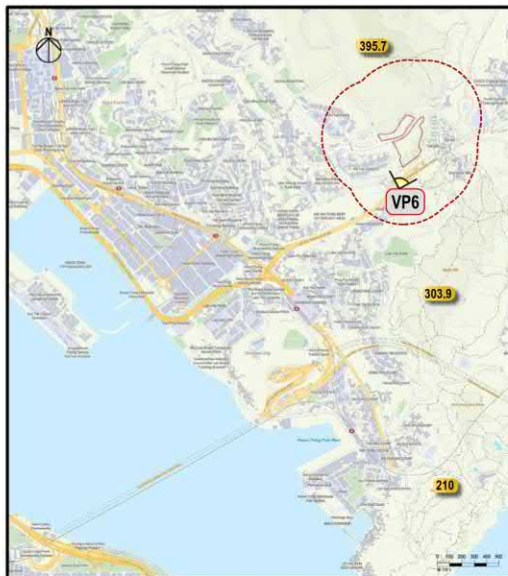

VIEWING POINT LOCATION



Viewing Point VP6 – Existing view from Tseung Kwan O Tunnel Bus-Bus Interchange
(Kowloon Direction)



Viewing Point VP6 – View from Tseung Kwan O Tunnel Bus-Bus Interchange
(Kowloon Direction) after Development

Note:
The scheme is indicative only and is
subject to detailed design.

Rev	Description	By	Date
D	REVISION	EL	06/25
C	REVISION	EL	03/25
B	SECOND ISSUE	EL	01/25
A	FIRST ISSUE	EL	12/24

Consultant
ARUP asia infrastructure solutions

Contract No. and Title
Agreement No. CE 80/2023 (CE)
Smart and Green Mass Transit System
in East Kowloon -
Investigation, Design and Construction

Drawing title
PHOTOMONTAGE OF VP6 –
TSEUNG KWAN O TUNNEL
BUS-BUS INTERCHANGE
(KOWLOON DIRECTION)

Drawing no.	FIGURE 5.3e	Rev.	D
Drawn	Date	Checked	Approved
Engr.	N. T. S.	Status	REVISION

COPYRIGHT RESERVED

路政署
HIGHWAYS DEPARTMENT

參考編號
REFERENCE No.
M/K14N/25/46

繪圖
DRAWING
25

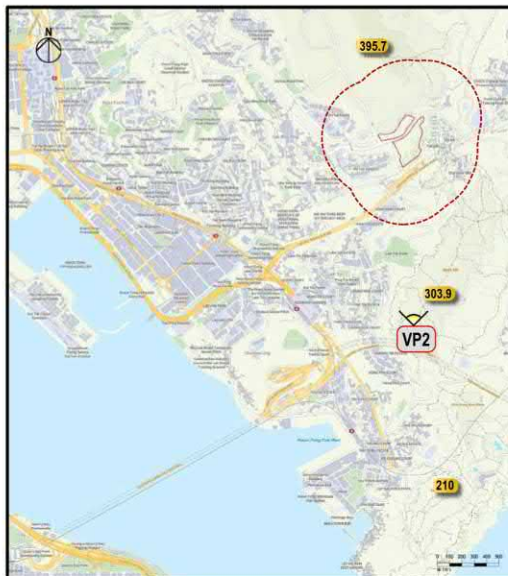

VIEWING POINT LOCATION

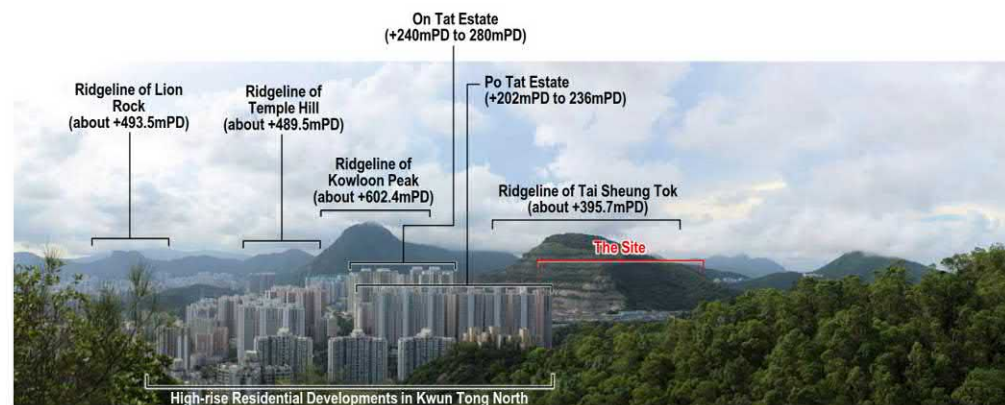

Viewing Point VP2 – Existing view in Black Hill (along Wilson Trail Section 3)

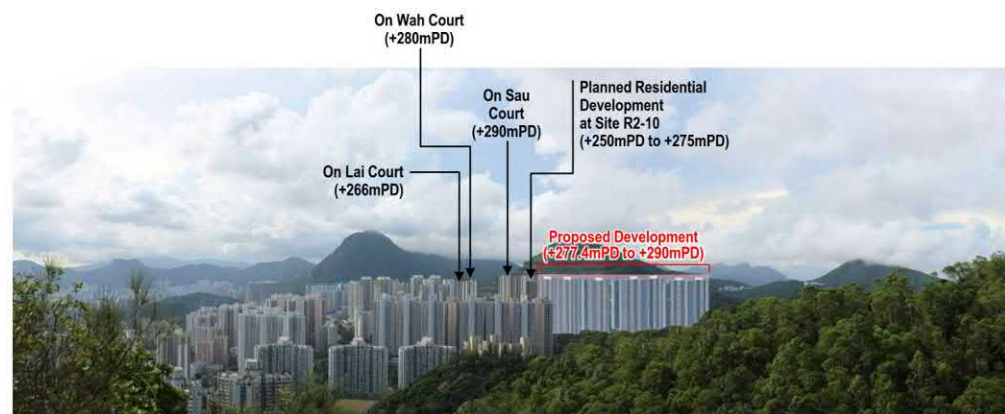

Viewing Point VP2 – View in Black Hill (along Wilson Trail Section 3) after development

Note:
The scheme is indicative only and is subject to detailed design.

Rev	Description	By	Date
D	REVISION	EL	06/25
C	THIRD ISSUE	EL	03/25
B	SECOND ISSUE	EL	01/25
A	FIRST ISSUE	EL	10/24

Consultant
ARUP asia infrastructure solutions

Contract No. and Title
Agreement No. CE 80/2023 (CE)
Smart and Green Mass Transit System
in East Kowloon -
Investigation, Design and Construction

Drawing title
PHOTOMONTAGE OF VP2 –
BLACK HILL (ALONG WILSON
TRAIL SECTION 3)

Drawing no.	FIGURE 5.3b	Rev.	D
Drawn	Date	Checked	Approved
Engr.	N. T. S.	Engr.	REVISION

COPYRIGHT RESERVED

路政署
HIGHWAYS DEPARTMENT

參考編號
REFERENCE No.
M/K14N/25/46

繪圖
DRAWING
26

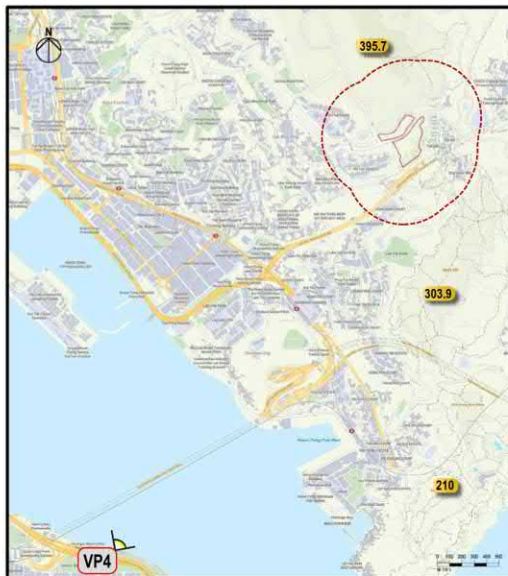

VIEWING POINT LOCATION



Viewing Point VP4 – Existing view in Quarry Bay Park Promenade

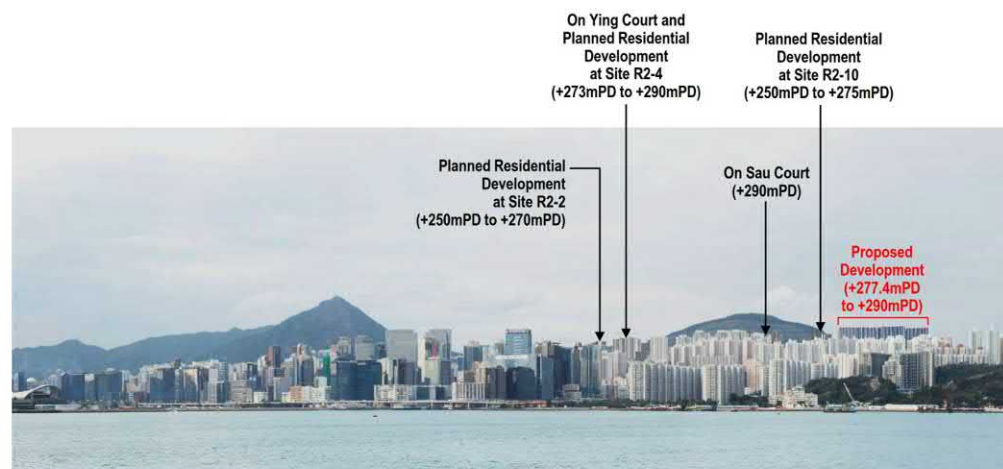

Viewing Point VP4 – View in Quarry Bay Park Promenade after development

Note:
The scheme is indicative only and is subject to detailed design.

F	REVISION	EL	06/25
E	REVISION	EL	03/25
D	REVISION	EL	01/25
C	REVISION	EL	01/25
B	REVISION	EL	01/25
A	FIRST ISSUE	EL	10/24
Rev	Description	By	Date



Contract No. and Title
Agreement No. CE 80/2023 (CE)
Smart and Green Mass Transit System
in East Kowloon -
Investigation, Design and Construction

Drawing Title
PHOTOMONTAGE OF VP4 –
QUARRY BAY PARK
PROMENADE

Drawing no.	FIGURE 5.3c	Rev.	F
Drawn	Date	Checked	Approved
Scale	N. T. S.	Scale	REVISION

COPYRIGHT RESERVED

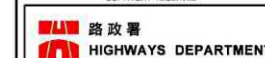

參考編號
REFERENCE No.
M/K14N/25/46

繪圖
DRAWING
27

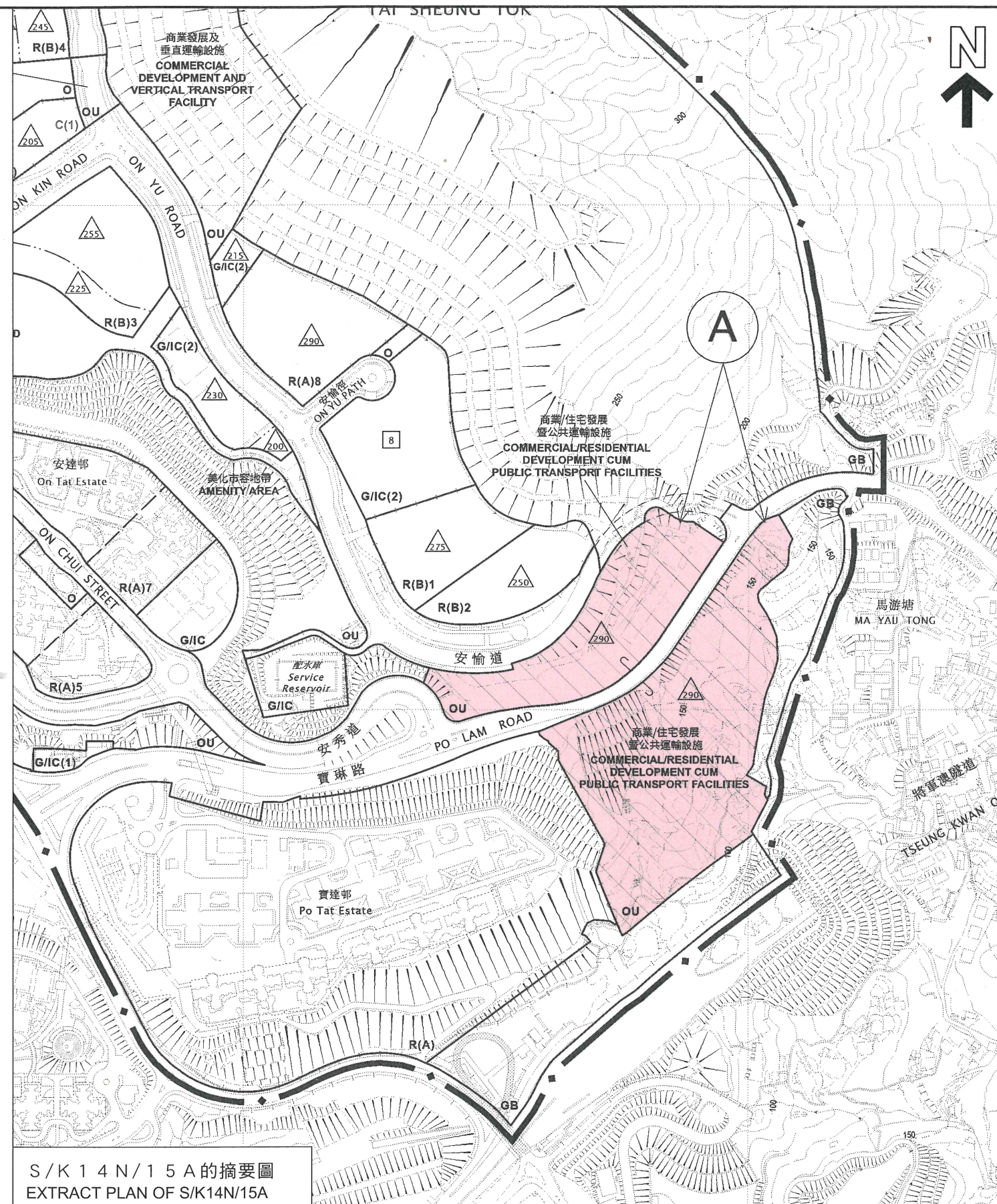
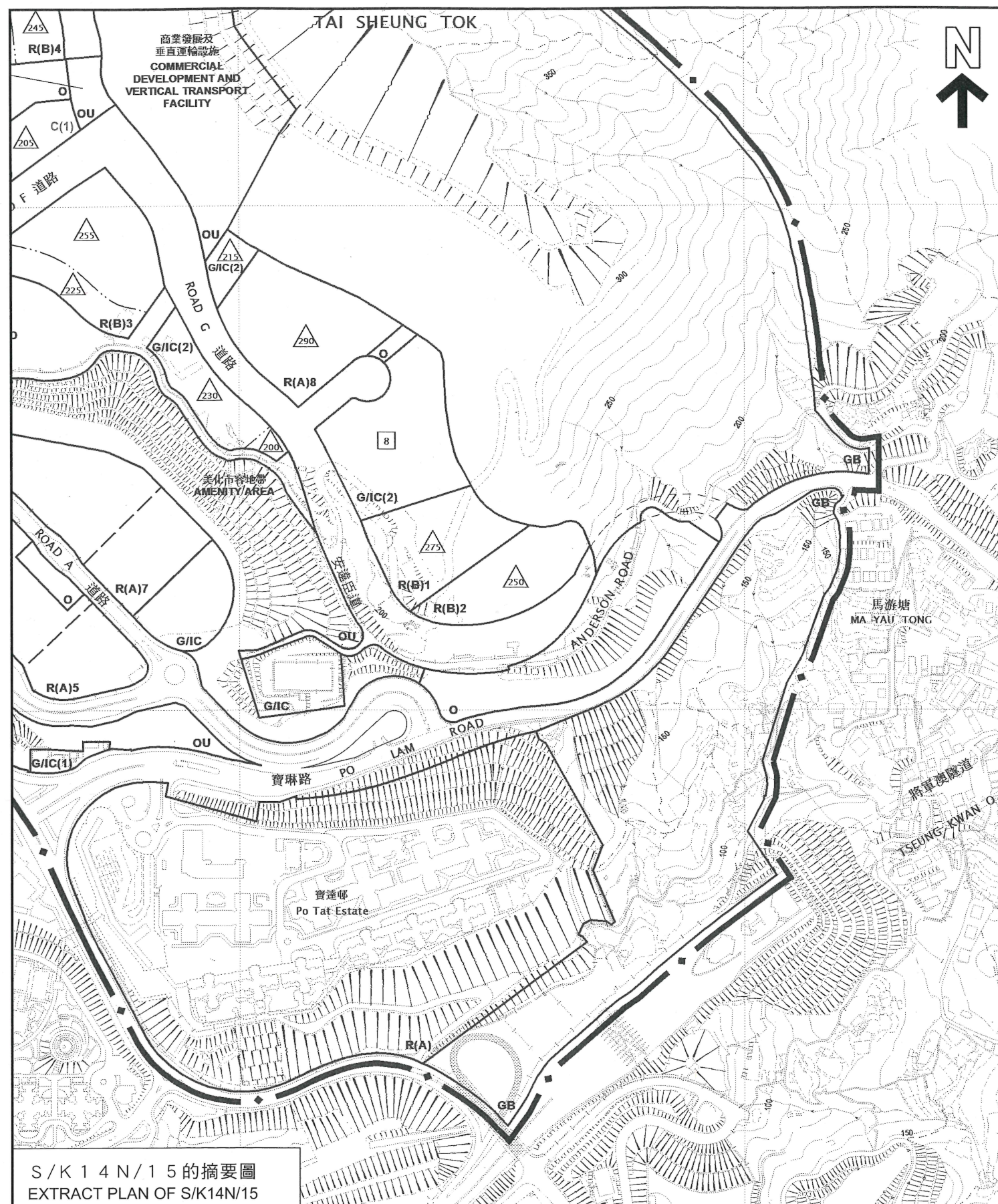

分區計劃大綱圖上現有與擬議用途地帶的比較 COMPARISON OF EXISTING AND PROPOSED ZONINGS ON THE OZP

本摘要圖於2025年6月24日擬備，所根據的資料為
於2016年1月5日核准的分區計劃大綱圖編號S/K14N/15
EXTRACT PLAN PREPARED ON 24.6.2025
BASED ON OUTLINE ZONING PLAN No.
S/K14N/15 APPROVED ON 5.1.2016

觀塘（北部）分區計劃大綱核准圖編號 S / K 1 4 N / 1 5 的擬議修訂
（A 項）
PROPOSED AMENDMENTS TO THE APPROVED KWUN TONG (NORTH) OUTLINE ZONING PLAN No. S/K14N/15
(ITEM A)

SCALE 1 : 5 000 比例尺
米 100 0 100 200 300 400 米
METRES

規劃署
PLANNING DEPARTMENT



參考編號
REFERENCE No.
M/K14N/25/46

圖 PLAN
1

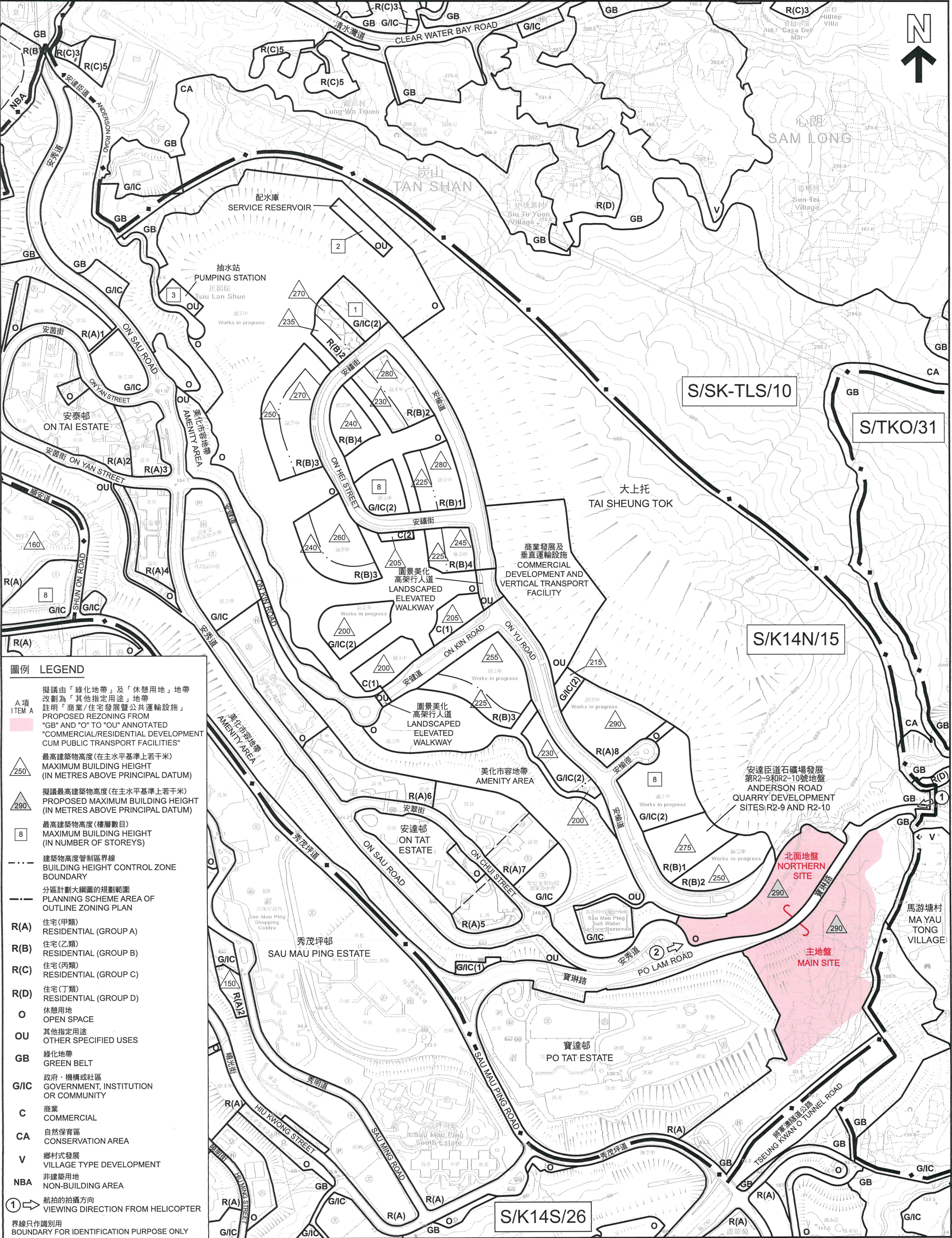

圖例

LEGEND

A項

ITEM A

擬議由「綠化地帶」及「休憩用地」地帶改劃為「其他指定用途」地帶

註明「商業/住宅發展暨公共運輸設施」

PROPOSED REZONING FROM "GB" AND "O" TO "OU" ANNOTATED "COMMERCIAL/RESIDENTIAL DEVELOPMENT CUM PUBLIC TRANSPORT FACILITIES"

250

最高建築物高度(在主水平基準上若干米)

MAXIMUM BUILDING HEIGHT (IN METRES ABOVE PRINCIPAL DATUM)

290

擬議最高建築物高度(在主水平基準上若干米)

PROPOSED MAXIMUM BUILDING HEIGHT (IN METRES ABOVE PRINCIPAL DATUM)

8

最高建築物高度(樓層數目)

MAXIMUM BUILDING HEIGHT (IN NUMBER OF STOREYS)

--- --

建築物高度管制區界線

BUILDING HEIGHT CONTROL ZONE BOUNDARY

分區計劃大綱圖的規劃範圍

PLANNING SCHEME AREA OF OUTLINE ZONING PLAN

R(A)

住宅(甲類)

RESIDENTIAL (GROUP A)

R(B)

住宅(乙類)

RESIDENTIAL (GROUP B)

R(C)

住宅(丙類)

RESIDENTIAL (GROUP C)

R(D)

住宅(丁類)

RESIDENTIAL (GROUP D)

O

休憩用地

OPEN SPACE

OU

其他指定用途

OTHER SPECIFIED USES

GB

綠化地帶

GREEN BELT

G/IC

政府、機構或社區

GOVERNMENT, INSTITUTION OR COMMUNITY

C

商業

COMMERCIAL

CA

自然保育區

CONSERVATION AREA

V

鄉村式發展

VILLAGE TYPE DEVELOPMENT

NBA

非建築用地

NON-BUILDING AREA

①➡

航拍的拍攝方向

VIEWING DIRECTION FROM HELICOPTER

界線只作識別用

BOUNDARY FOR IDENTIFICATION PURPOSE ONLY

平面圖 SITE PLAN

觀塘(北部)分區計劃大綱核准圖編號S/K14N/15的擬議修訂(A項)

PROPOSED AMENDMENTS TO THE APPROVED KWUN TONG (NORTH) OUTLINE ZONING PLAN No. S/K14N/15 (ITEM A)

SCALE 1:6 000 比例尺

米 100 0 100 200 300 400 500 米 METRES

規劃署
PLANNING
DEPARTMENT



參考編號
REFERENCE No.
M/K14N/25/46

圖 PLAN
2

本摘要圖於2025年6月26日擬備，
所根據的資料為地形圖組別iB5000
編號11-NE-B及D
EXTRACT PLAN PREPARED ON 26.6.2025
BASED ON TOPOGRAPHIC MAP SERIES iB5000
11-NE-B&D



界線只作識別用
BOUNDARY FOR IDENTIFICATION PURPOSE ONLY

航攝照片 AERIAL PHOTO

本圖於2025年6月20日擬備，
所根據的資料為地政總署
於2024年3月8日拍得的航攝照片編號E218784C
PLAN PREPARED ON 20.6.2025
BASED ON AERIAL PHOTO No. E218784C
TAKEN ON 8.3.2024 BY LANDS DEPARTMENT

觀塘（北部）分區計劃大綱核准圖
編號 S/K 14 N/15 的擬議修訂
(A 項)
PROPOSED AMENDMENTS TO THE APPROVED
KWUN TONG (NORTH) OUTLINE ZONING PLAN No. S/K14N/15
(ITEM A)

規劃署
PLANNING
DEPARTMENT



參考編號
REFERENCE No.
M/K14N/25/46

圖 PLAN
3

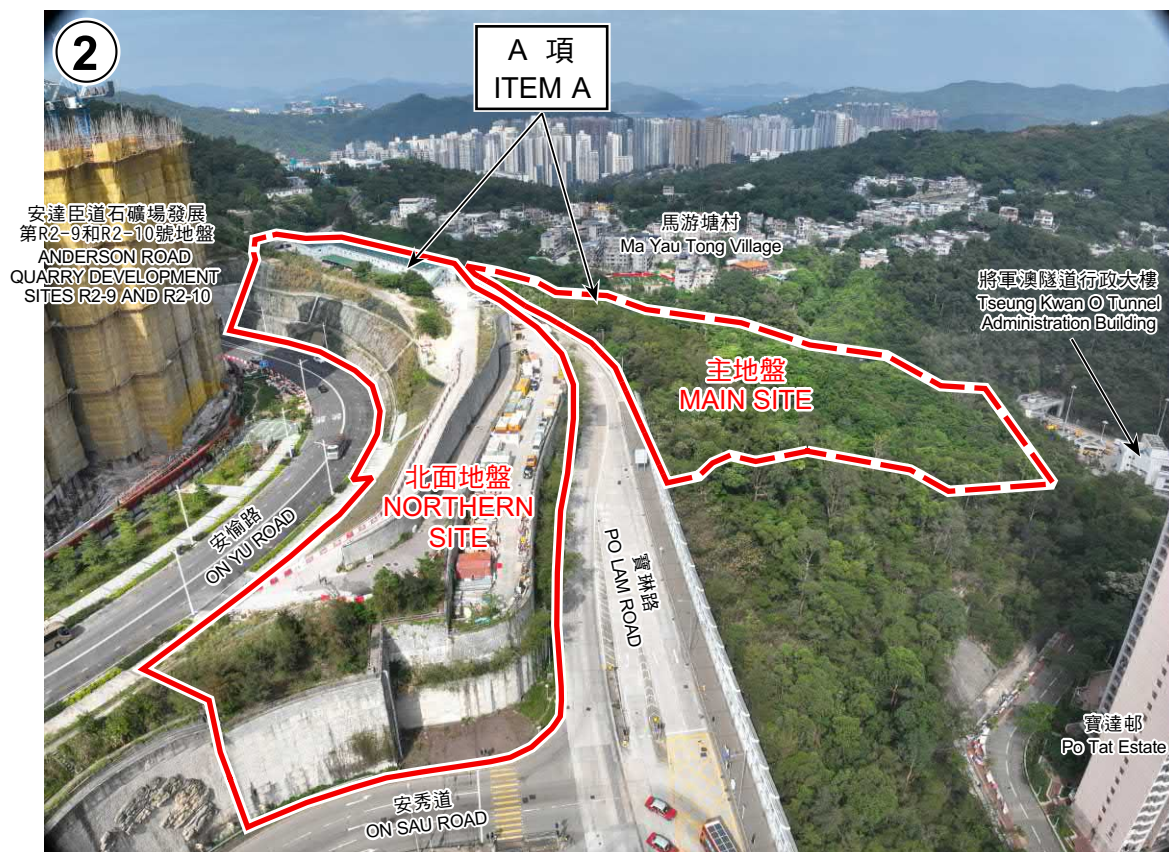
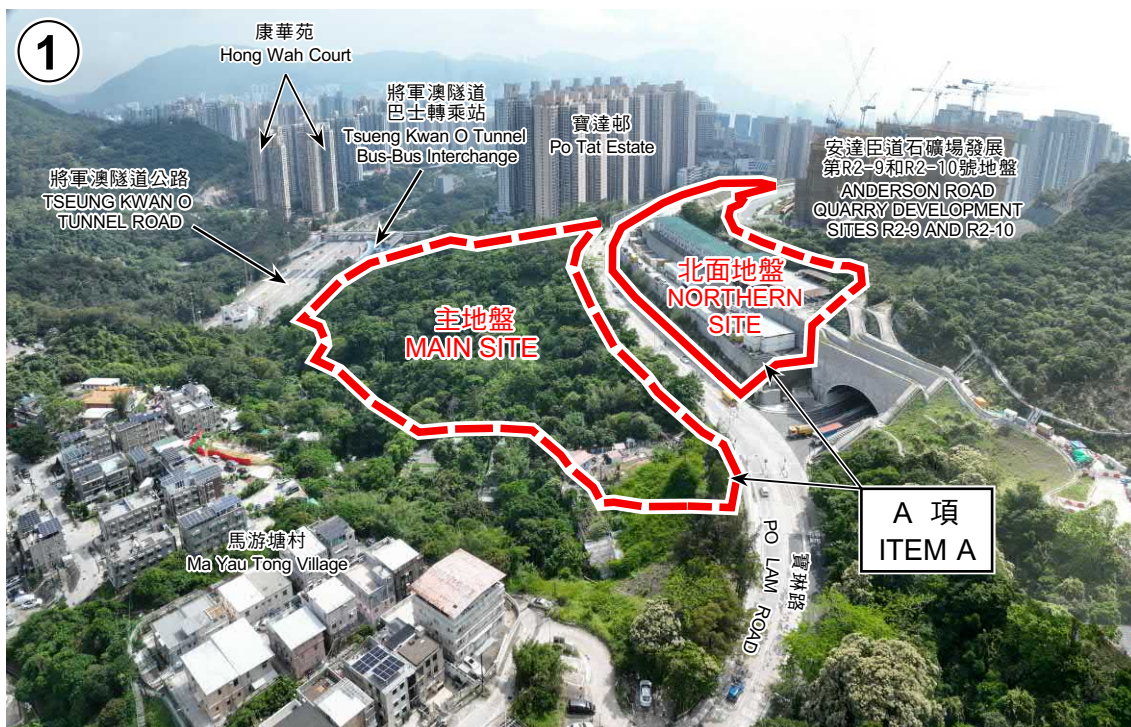

實地照片 SITE PHOTOS

本圖於2025年6月20日擬備，所根據的資料為攝於2025年5月13日的實地照片
PLAN PREPARED ON 20.6.2025
BASED ON SITE PHOTOS
TAKEN ON 13.5.2025

觀塘（北部）分區計劃大綱核准圖
編號 S/K 14 N/15 的擬議修訂
(A 項)
PROPOSED AMENDMENTS TO THE APPROVED
KWUN TONG (NORTH) OUTLINE ZONING PLAN No. S/K14N/15
(ITEM A)

規劃署
PLANNING
DEPARTMENT



參考編號
REFERENCE No.
M/K14N/25/46

圖 PLAN
4

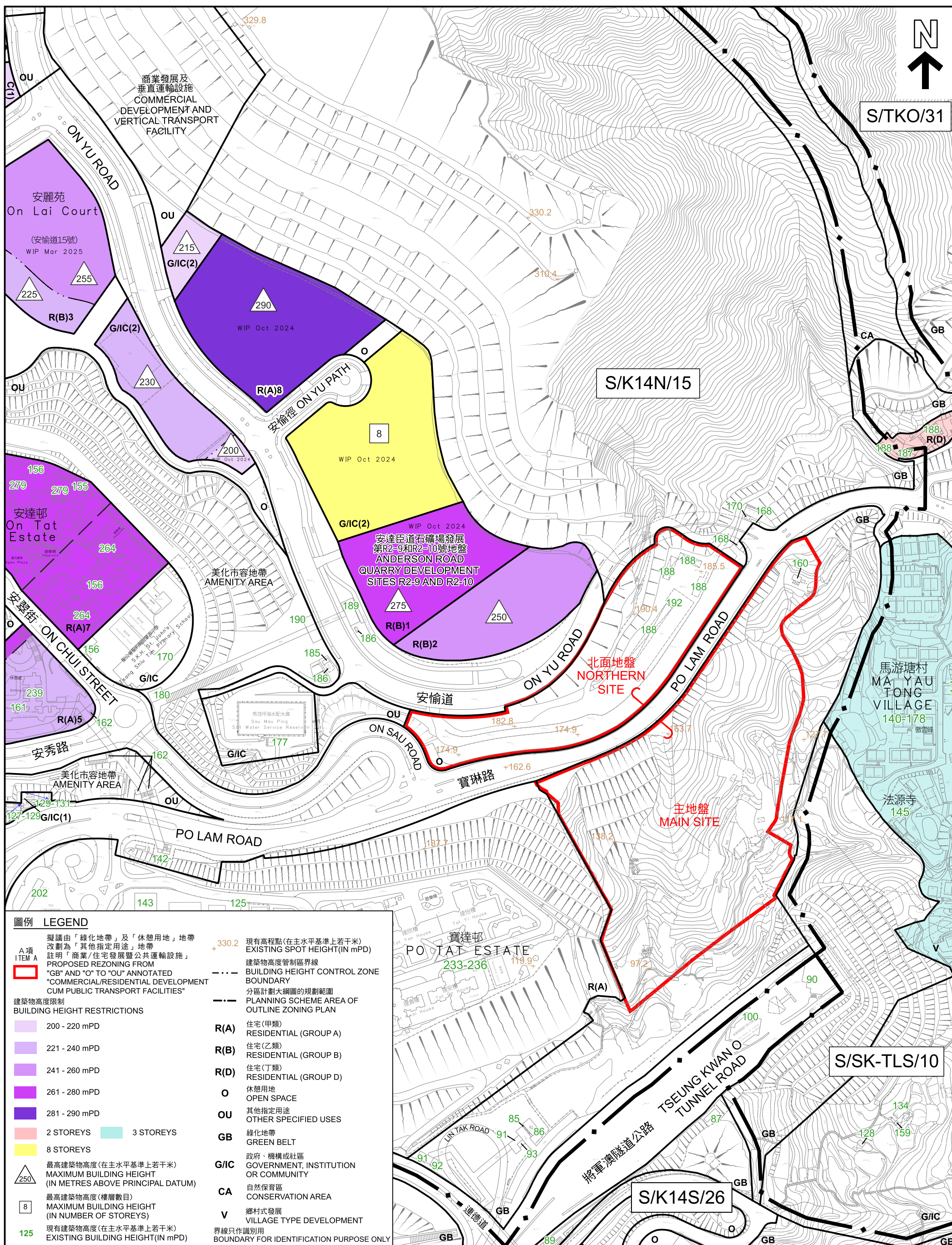

本摘要圖於2025年6月30日擬備，
所根據的資料為測量圖編號
11-NE-14C及D和11-NE-19A, B, C及D
EXTRACT PLAN PREPARED ON 30.6.2025
BASED ON SURVEY SHEETS No.
11-NE-14C & D AND 11-NE-19A, B, C & D

建築物高度圖 BUILDING HEIGHT PLAN

觀塘（北部）分區計劃大綱核准圖編號S/K 1 4 N/1 5的擬議修訂
(A項)

PROPOSED AMENDMENTS TO THE APPROVED
KWUN TONG (NORTH) OUTLINE ZONING PLAN No. S/K14N/15
(ITEM A)

SCALE 1 : 3 000 比例尺

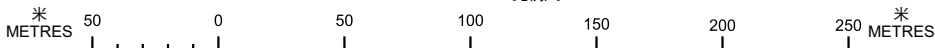

規劃署
PLANNING
DEPARTMENT



參考編號
REFERENCE No.

M/K14N/25/46

PLAN

5