

Application Site

## 地段索引圖 LOT INDEX PLAN

摘要說明：本地段索引圖在其背景的地形圖上標示了各種永久和短期持有的土地的圖像界線。這些土地包括私人地段、政府撥地、短期租約批地，以及其他作核准用途的土地。請注意：(1)本索引圖上的資料會按不時更新而不作事先通知；(2)索引圖的更新或延後於有關資料的實際變更；以及(3)本索引圖中顯示的界線僅供識別之用，資料是否準確可靠，應徵詢專業土地測量師的意見。  
免責說明：如因使用本地段索引圖，或因所依據的本索引圖資料出錯、遺漏、過時或有誤差而引致任何損失或損害，政府概不承擔任何法律責任。

Explanatory notes: This plan shows the graphical boundaries of different kinds of permanent and temporary land holdings with the topographic map in the backdrop. The land holdings as shown may include private lots, government land allocations, short term tenancies and other permitted uses of land. It must be noted that: (1) the information shown on this plan is subject to update without prior notification; (2) there may be time lag between an update and the related changes taken place; and (3) the graphical boundaries as shown are for identification purpose only and interpretation of their accuracy and reliability requires the advice from professional land surveyor. Disclaimer: The Government shall not be responsible for any loss or damage howsoever arising from the use of this plan or in reliance upon its correctness, completeness, timeliness or accuracy.



地政總署測繪處  
Survey and Mapping Office  
Lands Department

香港特別行政區政府 — 版權所有  
© Copyright reserved — Hong Kong SAR Government

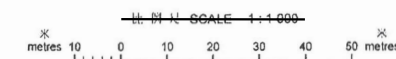

Locality :
Lot Index Plan No. : ags_S00000099880_0001
District Survey Office : Lands Information Center
Date :06-Sep-2022
Reference No. : 2-SE-21B,2-SE-21D

(摘錄自申請人於 6. 8. 2025 呈交的進一步資料)  
(Extract from Applicant's Further  
Information Submitted on 6.8.2025)

參考編號  
REFERENCE No.  
A/YL-KTN/1133

繪圖  
DRAWING  
A - 1





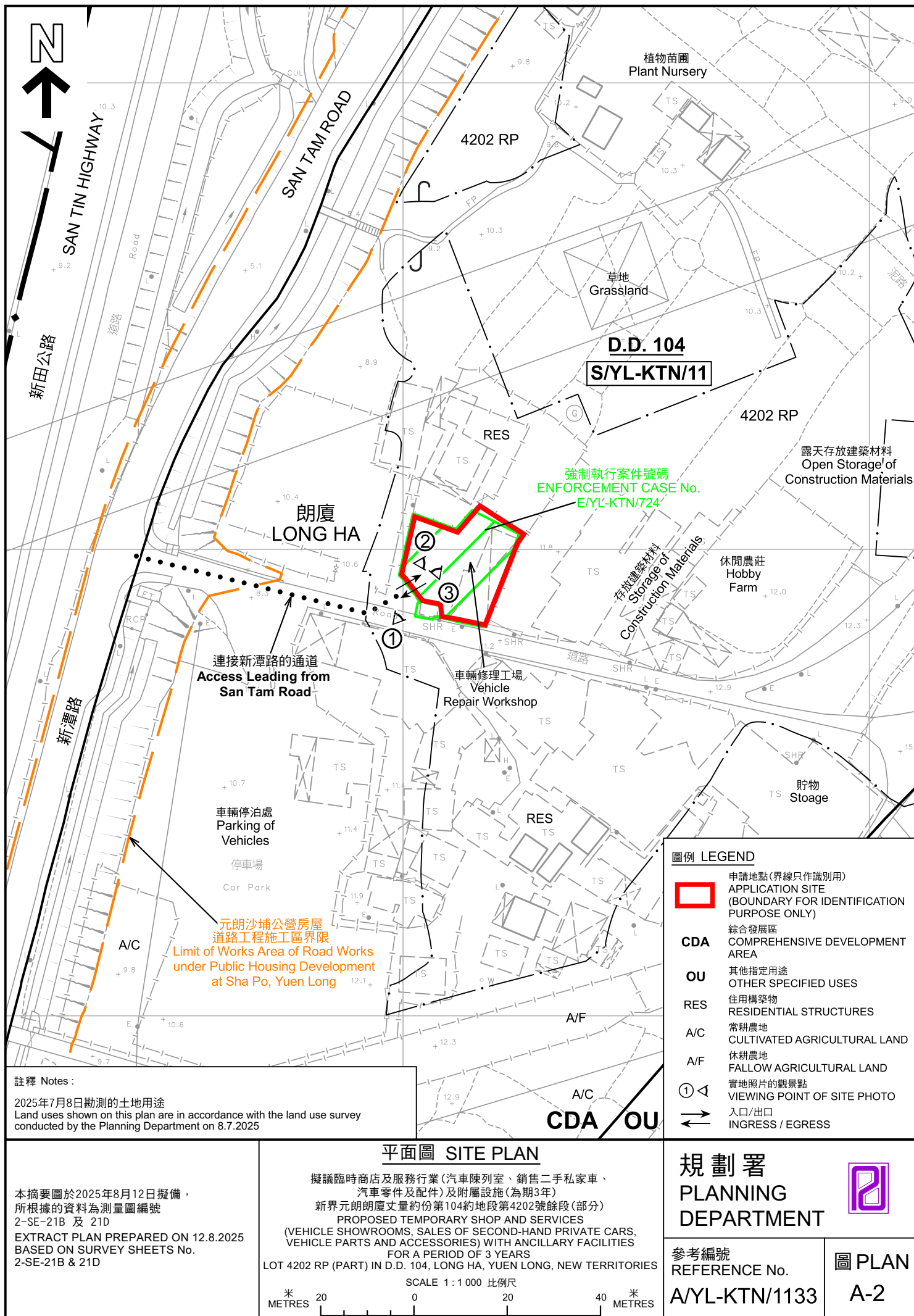



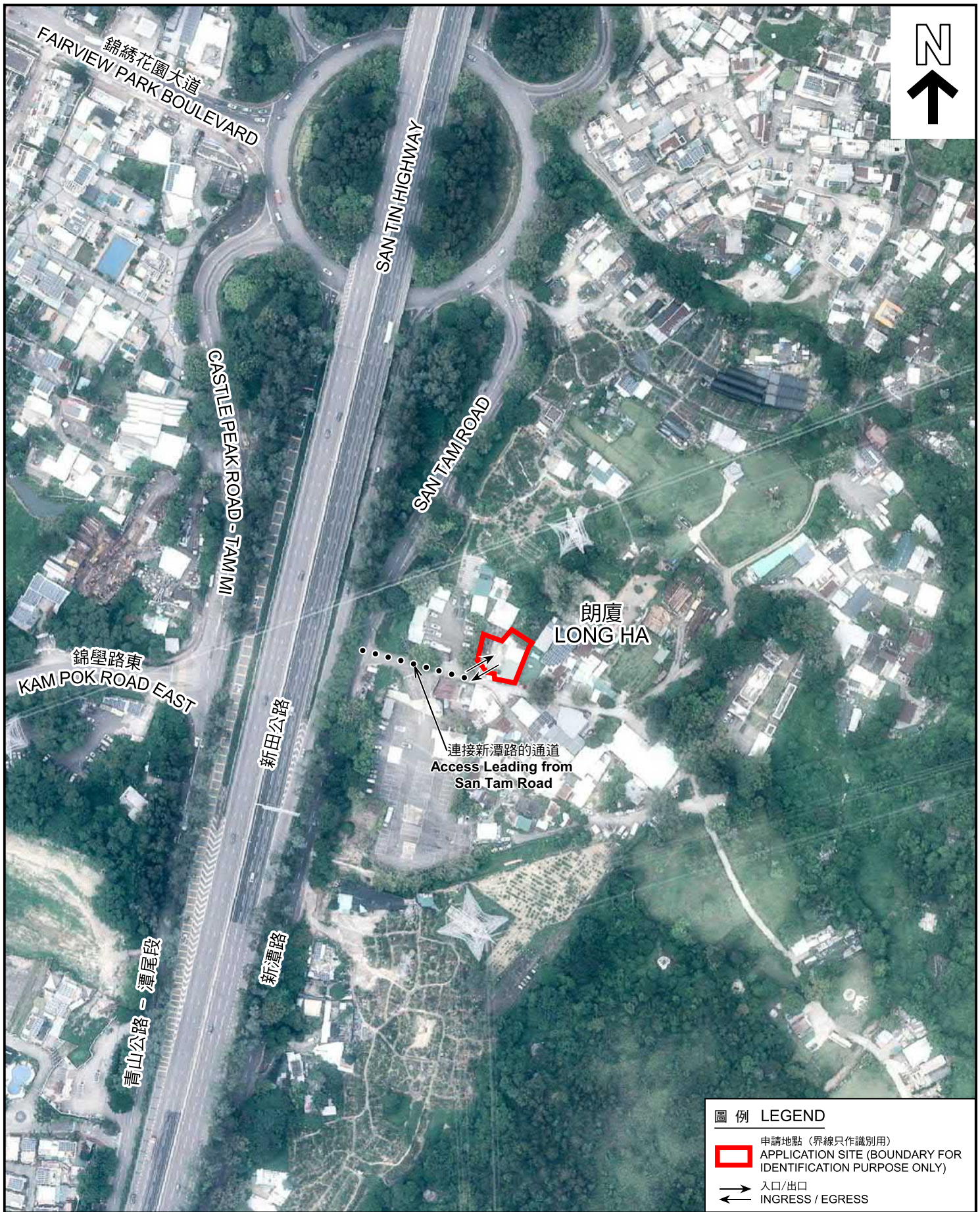

圖例 LEGEND

-  申請地點 (界線只作識別用)  
APPLICATION SITE (BOUNDARY FOR IDENTIFICATION PURPOSE ONLY)
-  入口/出口  
INGRESS / EGRESS

航攝照片 AERIAL PHOTO

本摘要圖於2025年8月12日擬備，  
所根據的資料為地政總署於2024年8月11日  
拍得的航攝照片編號 E228076C  
EXTRACT PLAN PREPARED ON 12.8.2025  
BASED ON AERIAL PHOTO No.  
E228076C TAKEN ON 11.8.2024  
BY LANDS DEPARTMENT

擬議臨時商店及服務行業 (汽車陳列室、銷售二手私家車、  
汽車零件及配件) 及附屬設施 (為期3年)  
新界元朗朗廈丈量約份第104約地段第4202號餘段 (部分)  
PROPOSED TEMPORARY SHOP AND SERVICES  
(VEHICLE SHOWROOMS, SALES OF SECOND-HAND PRIVATE CARS,  
VEHICLE PARTS AND ACCESSORIES) WITH ANCILLARY FACILITIES  
FOR A PERIOD OF 3 YEARS  
LOT 4202 RP (PART) IN D.D. 104, LONG HA, YUEN LONG, NEW TERRITORIES

規劃署  
PLANNING  
DEPARTMENT



參考編號  
REFERENCE No.  
A/YL-KTN/1133

圖 PLAN  
A-3





申請地點界線只作識別用 APPLICATION SITE BOUNDARY FOR IDENTIFICATION PURPOSE ONLY

### 實地照片 SITE PHOTOS

本圖於2025年8月12日擬備，所根據的資料為攝於2025年7月8日的實地照片  
PLAN PREPARED ON 12.8.2025  
BASED ON SITE PHOTOS  
TAKEN ON 8.7.2025

擬議臨時商店及服務行業(汽車陳列室、銷售二手私家車、汽車零件及配件)及附屬設施(為期3年)  
新界元朗朗廈丈量約份第104約地段第4202號餘段(部分)  
PROPOSED TEMPORARY SHOP AND SERVICES  
(VEHICLE SHOWROOMS, SALES OF SECOND-HAND PRIVATE CARS, VEHICLE PARTS AND ACCESSORIES) WITH ANCILLARY FACILITIES  
FOR A PERIOD OF 3 YEARS  
LOT 4202 RP (PART) IN D.D. 104, LONG HA, YUEN LONG, NEW TERRITORIES

規劃署  
PLANNING  
DEPARTMENT



參考編號  
REFERENCE No.  
A/YL-KTN/1133

圖 PLAN  
A-4