

2025年 7月 23日

此文件在
收到・城市規劃委員會
只會在收到所有必要的資料及文件後才正式確認收到
申請的日期。

2025-07-23

This document is received on
The Town Planning Board will formally acknowledge
the date of receipt of the application only upon receipt
of all the required information and documents.

Form No. S16-II
表格第 S16-II 號

**APPLICATION FOR PERMISSION
UNDER SECTION 16 OF
THE TOWN PLANNING ORDINANCE
(CAP. 131)**

根據《城市規劃條例》(第131章)
第16條遞交的許可申請

**Applicable to Proposal Only Involving Construction of
“New Territories Exempted House(s)”**

適用於只涉及興建「新界豁免管制屋宇」的建議

Applicant who would like to publish the notice of application in local newspapers to meet one of the Town Planning Board's requirements of taking reasonable steps to obtain consent of or give notification to the current land owner, please refer to the following link regarding publishing the notice in the designated newspapers:
https://www.tpb.gov.hk/en/plan_application/apply.html

申請人如欲在本地報章刊登申請通知，以採取城市規劃委員會就取得現行土地擁有人的同意或通知現行土地擁有人所指定的其中一項合理步驟，請瀏覽以下網址有關在指定的報章刊登通知：
https://www.tpb.gov.hk/tc/plan_application/apply.html

General Note and Annotation for the Form
填寫表格的一般指引及註解

“Current land owner” means any person whose name is registered in the Land Registry as that of an owner of the land to which the application relates, as at 6 weeks before the application is made
「現行土地擁有人」指在提出申請前六星期，其姓名或名稱已在土地註冊處註冊為該申請所關乎的土地的擁有人的人

& Please attach documentary proof 請夾附證明文件

^ Please insert number where appropriate 請在適當地方註明編號

Please fill “NA” for inapplicable item 請在不適用的項目填寫「不適用」

Please use separate sheets if the space provided is insufficient 如所提供的空間不足，請另頁說明

Please insert a 「✓」 at the appropriate box 請在適當的方格內上加上「✓」號

25015/3 15/7 By slond

For Official Use Only 請勿填寫此欄	Application No. 申請編號	A/SK-PK/306
	Date Received 收到日期	2025-07-23

- The completed form and supporting documents (if any) should be sent to the Secretary, Town Planning Board (the Board), 15/F, North Point Government Offices, 333 Java Road, North Point, Hong Kong.
申請人須把填妥的申請表格及其他支持申請的文件 (倘有), 送交香港北角渣華道 333 號北角政府合署 15 樓城市規劃委員會 (下稱「委員會」) 秘書收。
- Please read the "Guidance Notes" carefully before you fill in this form. The document can be downloaded from the Board's website at <http://www.tpb.gov.hk/>. It can also be obtained from the Secretariat of the Board at 15/F, North Point Government Offices, 333 Java Road, North Point, Hong Kong (Tel: 2231 4810 or 2231 4835), and the Planning Enquiry Counters of the Planning Department (Hotline: 2231 5000) (17/F, North Point Government Offices, 333 Java Road, North Point, Hong Kong and 14/F, Sha Tin Government Offices, 1 Sheung Wo Che Road, Sha Tin, New Territories).
請先細閱《申請須知》的資料單張, 然後填寫此表格。該份文件可從委員會的網頁下載 (網址: <http://www.tpb.gov.hk/>), 亦可向委員會秘書處 (香港北角渣華道 333 號北角政府合署 15 樓 - 電話: 2231 4810 或 2231 4835) 及規劃署的規劃資料查詢處 (熱線: 2231 5000) (香港北角渣華道 333 號北角政府合署 17 樓及新界沙田上禾輦路 1 號沙田政府合署 14 樓) 索取。
- This form can be downloaded from the Board's website, and obtained from the Secretariat of the Board and the Planning Enquiry Counters of the Planning Department. The form should be typed or completed in block letters. The processing of the application may be refused if the required information or the required copies are incomplete.
此表格可從委員會的網頁下載, 亦可向委員會秘書處及規劃署的規劃資料查詢處索取。申請人須以打印方式或以正楷填寫表格。如果申請人所提交的資料或文件副本不齊全, 委員會可拒絕處理有關申請。

1. Name of Applicant 申請人姓名/名稱

(☒ Mr. 先生 / ☐ Mrs. 夫人 / ☐ Miss 小姐 / ☐ Ms. 女士 / ☐ Company 公司 / ☐ Organisation 機構)

Lok Richard 駱志江

2. Name of Authorised Agent (if applicable) 獲授權代理人姓名/名稱 (如適用)

(☒ Mr. 先生 / ☐ Mrs. 夫人 / ☐ Miss 小姐 / ☐ Ms. 女士 / ☐ Company 公司 / ☐ Organisation 機構)

Pang Hing Yeun 彭慶餘

3. Application Site 申請地點

(a) Full address / location / demarcation district and lot number (if applicable) 詳細地址/地點/丈量約份及地段號碼 (如適用)	Lot Nos. 588 S.B, 592 S.B & 592 RP in D.D. 222, Pak Kong, Sai Kung, New Territories. 新界西貢北港丈量約份第222約地段第588號B分段, 592號B分段及592號餘段
(b) Site area and/or gross floor area involved 涉及的地盤面積及/或總樓面面積	<input checked="" type="checkbox"/> Site area 地盤面積 149.32 sq.m 平方米 <input checked="" type="checkbox"/> About 約 <input checked="" type="checkbox"/> Gross floor area 總樓面面積 195.09 sq.m 平方米 <input type="checkbox"/> About 約
(c) Area of Government land included (if any) 所包括的政府土地面積 (倘有)	NA sq.m 平方米 <input type="checkbox"/> About 約

(d) Name and number of the related statutory plan(s) 有關法定圖則的名稱及編號	Approved Pak Kong and Sha Kok Mei Outline Zoning Plan No. S/NE-PK/11 北港及沙角尾分區計劃大綱核准圖編號 S/SK-PK/11
(e) Land use zone(s) involved 涉及的土地用途地帶	Green Belt 綠化地帶
(f) Current use(s) 現時用途	Vacant Land 空置土地 (If there are any Government, institution or community facilities, please illustrate on plan and specify the use and gross floor area) (如有任何政府、機構或社區設施，請在圖則上顯示，並註明用途及總樓面面積)

4. “Current Land Owner” of Application Site 申請地點的「現行土地擁有人」

The applicant 申請人 –

- ☒ is the sole “current land owner”^{#&} (please proceed to Part 6 and attach documentary proof of ownership).
是唯一的「現行土地擁有人」^{#&} (請繼續填寫第 6 部分，並夾附業權證明文件)。
- ☐ is one of the “current land owners”^{#&} (please attach documentary proof of ownership).
是其中一名「現行土地擁有人」^{#&} (請夾附業權證明文件)。
- ☐ is not a “current land owner”[#].
並不是「現行土地擁有人」[#]。
- ☐ The application site is entirely on Government land (please proceed to Part 6).
申請地點完全位於政府土地上 (請繼續填寫第 6 部分)。

5. Statement on Owner's Consent/Notification

就土地擁有人的同意/通知土地擁有人的陳述

- (a) According to the record(s) of the Land Registry as at (DD/MM/YYYY), this application involves a total of “current land owner(s)”[#].
根據土地註冊處截至 年 月 日的記錄，這宗申請共牽涉 名「現行土地擁有人」[#]。

(b) The applicant 申請人 –

- ☐ has obtained consent(s) of “current land owner(s)”[#].
已取得 名「現行土地擁有人」[#]的同意。

Details of consent of “current land owner(s)” [#] obtained 取得「現行土地擁有人」 [#] 同意的詳情		
No. of ‘Current Land Owner(s)’ 「現行土地擁有人」數目	Lot number/address of premises as shown in the record of the Land Registry where consent(s) has/have been obtained 根據土地註冊處記錄已獲得同意的地段號碼／處所地址	Date of consent obtained (DD/MM/YYYY) 取得同意的日期 (日/月/年)

(Please use separate sheets if the space of any box above is insufficient. 如上列任何方格的空間不足，請另頁說明)

- ☐ has notified “current land owner(s)”[#]
已通知 名「現行土地擁有人」[#]。

Details of the “current land owner(s)” [#] notified 已獲通知「現行土地擁有人」 [#] 的詳細資料		
No. of ‘Current Land Owner(s)’ 「現行土地擁有人」數目	Lot number/address of premises as shown in the record of the Land Registry where notification(s) has/have been given 根據土地註冊處記錄已發出通知的地段號碼／處所地址	Date of notification given (DD/MM/YYYY) 通知日期(日/月/年)

(Please use separate sheets if the space of any box above is insufficient. 如上列任何方格的空間不足，請另頁說明)

- ☐ has taken reasonable steps to obtain consent of or give notification to owner(s):
已採取合理步驟以取得土地擁有人的同意或向該人發給通知。詳情如下：

Reasonable Steps to Obtain Consent of Owner(s) 取得土地擁有人的同意所採取的合理步驟

- ☐ sent request for consent to the “current land owner(s)” on _____ (DD/MM/YYYY)^{#&}
於 _____ (日/月/年)向每一名「現行土地擁有人」[#]郵遞要求同意書[&]

Reasonable Steps to Give Notification to Owner(s) 向土地擁有人發出通知所採取的合理步驟

- ☐ published notices in local newspapers on _____ (DD/MM/YYYY)[&]
於 _____ (日/月/年)在指定報章就申請刊登一次通知[&]
- ☐ posted notice in a prominent position on or near application site/premises on _____ (DD/MM/YYYY)[&]
於 _____ (日/月/年)在申請地點／申請處所或附近的顯明位置貼出關於該申請的通知[&]
- ☐ sent notice to relevant owners’ corporation(s)/owners’ committee(s)/mutual aid committee(s)/management office(s) or rural committee on _____ (DD/MM/YYYY)[&]
於 _____ (日/月/年)把通知寄往相關的業主立案法團/業主委員會/互助委員會或管理處，或有關係的鄉事委員會[&]

Others 其他

- ☐ others (please specify)
其他（請指明）

Note: May insert more than one 「✓」.

Information should be provided on the basis of each and every lot (if applicable) and premises (if any) in respect of the application.

註：可在多於一個方格內加上「✓」號

申請人須就申請涉及的每一地段（倘適用）及處所（倘有）分別提供資料

6. Development Proposal 擬議發展計劃

(a) Name(s) of indigenous villager(s) (if applicable) 原居民姓名（如適用）	Lok Richard 駱志江		
(b) 原居民所屬的原居鄉村（如適用） The related indigenous village of the indigenous villager(s) (if applicable)	Pak Kong 北港		
(c) Proposed gross floor area 擬議總樓面面積195.09..... sq.m 平方米 <input type="checkbox"/> About 約		
(d) Proposed number of house(s) 擬議房屋幢數	1	Proposed number of storeys of each house 每幢房屋的擬議層數	3
(e) Proposed roofed over area of each house 每幢房屋的擬議上蓋面積65.03..... sq.m 平方米	Proposed building height of each house 每幢房屋的擬議高度8.23..... m 米
(f) Proposed use(s) of uncovered area (if any) 露天地方（倘有）的擬議用途	Circulation area for the one house 一間屋宇的通道地方 (Please illustrate on plan the total number and dimension of each car parking space, and/or location of septic tank, where applicable) (請在圖則上顯示，並註明車位總數，以及每個車位的長度和寬度及/或化糞池的位置（如適用）)		
(g) Any vehicular access to the site/subject building? 是否有車路通往地盤／有關建築物？	Yes 是 No 否	<input type="checkbox"/> There is an existing access. (please indicate the street name, where appropriate) 有一條現有車路。（請註明車路名稱(如適用)） <input type="checkbox"/> There is a proposed access. (please illustrate on plan and specify the width) 有一條擬議車路。（請在圖則顯示，並註明車路的闊度） <input checked="" type="checkbox"/>	
(h) Can the proposed house(s) be connected to public sewer? 擬議的屋宇發展能否接駁至公共污水渠？	Yes 是 <input type="checkbox"/> No 否 <input checked="" type="checkbox"/>	(Please indicate on plan the sewerage connection proposal. 請用圖則顯示接駁公共污水渠的路線) (Please indicate on plan the location of the proposed septic tank. 請用圖則顯示化糞池的位置)	

7. Impacts of Development Proposal 擬議發展計劃的影響

If necessary, please use separate sheets to indicate the proposed measures to minimise possible adverse impacts or give justifications/reasons for not providing such measures.

如需要的話，請另頁註明可盡量減少可能出現不良影響的措施，否則請提供理據/理由。

<p>Does the development proposal involve alteration of existing building? 擬議發展計劃是否包括現有建築物的改動?</p>	<p>Yes 是 <input type="checkbox"/> Please provide details 請提供詳情</p> <p>.....</p> <p>.....</p> <p>.....</p> <p>No 否 <input checked="" type="checkbox"/></p>																														
<p>Does the development proposal involve the operation on the right? 擬議發展是否涉及右列的工程?</p>	<p>Yes 是 <input type="checkbox"/> (Please indicate on site plan the boundary of concerned land/pond(s), and particulars of stream diversion, the extent of filling of land/pond(s) and/or excavation of land) (請用地盤平面圖顯示有關土地/池塘界線，以及河道改道、填塘、填土及/或挖土的細節及/或範圍)</p> <p><input type="checkbox"/> Diversion of stream 河道改道</p> <p><input type="checkbox"/> Filling of pond 填塘 Area of filling 填塘面積 sq.m 平方米 <input type="checkbox"/> About 約 Depth of filling 填塘深度 m 米 <input type="checkbox"/> About 約</p> <p><input type="checkbox"/> Filling of land 填土 Area of filling 填土面積 sq.m 平方米 <input type="checkbox"/> About 約 Depth of filling 填土厚度 m 米 <input type="checkbox"/> About 約</p> <p><input type="checkbox"/> Excavation of land 挖土 Area of excavation 挖土面積 sq.m 平方米 <input type="checkbox"/> About 約 Depth of excavation 挖土深度 m 米 <input type="checkbox"/> About 約</p> <p>No 否 <input checked="" type="checkbox"/></p>																														
<p>Would the development proposal cause any adverse impacts? 擬議發展計劃會否造成不良影響?</p>	<table border="0"> <tr> <td>On environment 對環境</td> <td>Yes 會 <input type="checkbox"/></td> <td>No 不會 <input checked="" type="checkbox"/></td> </tr> <tr> <td>On traffic 對交通</td> <td>Yes 會 <input type="checkbox"/></td> <td>No 不會 <input checked="" type="checkbox"/></td> </tr> <tr> <td>On water supply 對供水</td> <td>Yes 會 <input type="checkbox"/></td> <td>No 不會 <input checked="" type="checkbox"/></td> </tr> <tr> <td>On drainage 對排水</td> <td>Yes 會 <input type="checkbox"/></td> <td>No 不會 <input checked="" type="checkbox"/></td> </tr> <tr> <td>On slopes 對斜坡</td> <td>Yes 會 <input type="checkbox"/></td> <td>No 不會 <input checked="" type="checkbox"/></td> </tr> <tr> <td>Affected by slopes 受斜坡影響</td> <td>Yes 會 <input type="checkbox"/></td> <td>No 不會 <input checked="" type="checkbox"/></td> </tr> <tr> <td>Landscape Impact 構成景觀影響</td> <td>Yes 會 <input type="checkbox"/></td> <td>No 不會 <input checked="" type="checkbox"/></td> </tr> <tr> <td>Tree Felling 砍伐樹木</td> <td>Yes 會 <input type="checkbox"/></td> <td>No 不會 <input checked="" type="checkbox"/></td> </tr> <tr> <td>Visual Impact 構成視覺影響</td> <td>Yes 會 <input type="checkbox"/></td> <td>No 不會 <input checked="" type="checkbox"/></td> </tr> <tr> <td>Others (Please Specify) 其他 (請列明)</td> <td>Yes 會 <input type="checkbox"/></td> <td>No 不會 <input checked="" type="checkbox"/></td> </tr> </table> <p>.....</p> <p>.....</p> <p>.....</p> <p>.....</p> <p>.....</p> <p>Please state measure(s) to minimise the impact(s). For tree felling, please state the number, diameter at breast height and species of the affected trees (if possible) 請註明盡量減少影響的措施。如涉及砍伐樹木，請說明受影響樹木的數目、及胸高度的樹幹直徑及品種(倘可)</p> <p>.....</p> <p>.....</p> <p>.....</p> <p>.....</p> <p>.....</p>	On environment 對環境	Yes 會 <input type="checkbox"/>	No 不會 <input checked="" type="checkbox"/>	On traffic 對交通	Yes 會 <input type="checkbox"/>	No 不會 <input checked="" type="checkbox"/>	On water supply 對供水	Yes 會 <input type="checkbox"/>	No 不會 <input checked="" type="checkbox"/>	On drainage 對排水	Yes 會 <input type="checkbox"/>	No 不會 <input checked="" type="checkbox"/>	On slopes 對斜坡	Yes 會 <input type="checkbox"/>	No 不會 <input checked="" type="checkbox"/>	Affected by slopes 受斜坡影響	Yes 會 <input type="checkbox"/>	No 不會 <input checked="" type="checkbox"/>	Landscape Impact 構成景觀影響	Yes 會 <input type="checkbox"/>	No 不會 <input checked="" type="checkbox"/>	Tree Felling 砍伐樹木	Yes 會 <input type="checkbox"/>	No 不會 <input checked="" type="checkbox"/>	Visual Impact 構成視覺影響	Yes 會 <input type="checkbox"/>	No 不會 <input checked="" type="checkbox"/>	Others (Please Specify) 其他 (請列明)	Yes 會 <input type="checkbox"/>	No 不會 <input checked="" type="checkbox"/>
On environment 對環境	Yes 會 <input type="checkbox"/>	No 不會 <input checked="" type="checkbox"/>																													
On traffic 對交通	Yes 會 <input type="checkbox"/>	No 不會 <input checked="" type="checkbox"/>																													
On water supply 對供水	Yes 會 <input type="checkbox"/>	No 不會 <input checked="" type="checkbox"/>																													
On drainage 對排水	Yes 會 <input type="checkbox"/>	No 不會 <input checked="" type="checkbox"/>																													
On slopes 對斜坡	Yes 會 <input type="checkbox"/>	No 不會 <input checked="" type="checkbox"/>																													
Affected by slopes 受斜坡影響	Yes 會 <input type="checkbox"/>	No 不會 <input checked="" type="checkbox"/>																													
Landscape Impact 構成景觀影響	Yes 會 <input type="checkbox"/>	No 不會 <input checked="" type="checkbox"/>																													
Tree Felling 砍伐樹木	Yes 會 <input type="checkbox"/>	No 不會 <input checked="" type="checkbox"/>																													
Visual Impact 構成視覺影響	Yes 會 <input type="checkbox"/>	No 不會 <input checked="" type="checkbox"/>																													
Others (Please Specify) 其他 (請列明)	Yes 會 <input type="checkbox"/>	No 不會 <input checked="" type="checkbox"/>																													

8. Justifications 理由

The applicant is invited to provide justifications in support of the application. Use separate sheets if necessary.
現請申請人提供申請理由及支持其申請的資料。如有需要，請另頁說明。

1. 本人是西貢北港的原居民，根據現行的小型屋宇政策，本人有權獲批准興建小型屋宇。
2. 本人申請的屋宇位置位於北港的鄉村界線範圍內。
3. 本人沒有其他土地，而該地段亦是本人僅有的土地可供申請興建小型屋宇。
4. 北港現時可供興建小型屋宇的土地並不多。
5. 申請位置原先已獲批規劃許可A/SK-PK/235，但由於與地政處溝通後，有關屋宇的位置需要修正，屋宇位置需全部位于私家地之內，因此現在需要再次申請規劃許可。
6. 申請位置及鄰近土地過去亦曾多次獲批准規劃許可。
7. 申請位置附近亦興建有小型屋宇，景觀上互相協調。
8. 申請的位置沒有樹木，河流，因此該處興建小型屋宇並不會影響環境。

9. Declaration 聲明

I hereby declare that the particulars given in this application are correct and true to the best of my knowledge and belief.
本人謹此聲明，本人就這宗申請提交的資料，據本人所知及所信，均屬真實無誤。

I hereby grant a permission to the Board to copy all the materials submitted in this application and/or to upload such materials to the Board's website for browsing and downloading by the public free-of-charge at the Board's discretion.

本人現准許委員會酌情將本人就此申請所提交的所有資料複製及/或上載至委員會網站，供公眾免費瀏覽或下載。

Signature
簽署

☐ Applicant 申請人 / ☒ Authorised Agent 獲授權代理人

Pang Hing Yeun

Name in Block Letters
姓名（請以正楷填寫）

Position (if applicable)
職位（如適用）

Professional Qualification(s)
專業資格

☐ Member 會員 / ☐ Fellow of 資深會員

☐ HKIP 香港規劃師學會 / ☐ HKIA 香港建築師學會 /

☐ HKIS 香港測量師學會 / ☐ HKIE 香港工程師學會 /

☐ HKILA 香港園境師學會 / ☐ HKIUD 香港城市設計學會

☐ RPP 註冊專業規劃師

Others 其他

on behalf of
代表

☐ Company 公司 / ☐ Organisation Name and Chop (if applicable) 機構名稱及蓋章（如適用）

Date 日期

14/07/2025

(DD/MM/YYYY 日/月/年)

Remark 備註

The materials submitted in this application and the Board's decision on the application would be disclosed to the public. Such materials would also be uploaded to the Board's website for browsing and free downloading by the public where the Board considers appropriate.

委員會會向公眾披露申請人所遞交的申請資料和委員會對申請所作的決定。在委員會認為合適的情況下，有關申請資料亦會上載至委員會網頁供公眾免費瀏覽及下載。

Warning 警告

Any person who knowingly or wilfully makes any statement or furnish any information in connection with this application, which is false in any material particular, shall be liable to an offence under the Crimes Ordinance.

任何人在明知或故意的情況下，就這宗申請提出在任何要項上是虛假的陳述或資料，即屬違反《刑事罪行條例》。

Statement on Personal Data 個人資料的聲明

1. The personal data submitted to the Board in this application will be used by the Secretary of the Board and Government departments for the following purposes:

委員會就這宗申請所收到的個人資料會交給委員會秘書及政府部門，以根據《城市規劃條例》及相關的城市規劃委員會規劃指引的規定作以下用途：

(a) the processing of this application which includes making available the name of the applicant for public inspection when making available this application for public inspection; and

處理這宗申請，包括公布這宗申請供公眾查閱，同時公布申請人的姓名供公眾查閱；以及

(b) facilitating communication between the applicant and the Secretary of the Board/Government departments.

方便申請人與委員會秘書及政府部門之間進行聯絡。

2. The personal data provided by the applicant in this application may also be disclosed to other persons for the purposes mentioned in paragraph 1 above.

申請人就這宗申請提供的個人資料，或亦會向其他人士披露，以作上述第 1 段提及的用途。

3. An applicant has a right of access and correction with respect to his/her personal data as provided under the Personal Data (Privacy) Ordinance (Cap. 486). Request for personal data access and correction should be addressed to the Secretary of the Board at 15/F, North Point Government Offices, 333 Java Road, North Point, Hong Kong.

根據《個人資料(私隱)條例》(第 486 章)的規定，申請人有權查閱及更正其個人資料。如欲查閱及更正個人資料，應向委員會秘書提出有關要求，其地址為香港北角渣華道 333 號北角政府合署 15 樓。

Gist of Application 申請摘要

(Please provide details in both English and Chinese as far as possible. This part will be circulated to relevant consultees, uploaded to the Town Planning Board's Website for browsing and free downloading by the public and available at the Planning Enquiry Counters of the Planning Department for general information.)

(請盡量以英文及中文填寫。此部分將會發送予相關諮詢人士、上載至城市規劃委員會網頁供公眾免費瀏覽及下載及於規劃署規劃資料查詢處供一般參閱。)

Application No. 申請編號	(For Official Use Only) (請勿填寫此欄)		
Location/address 位置／地址	Lot Nos. 588 S.B, 592 S.B & 592 RP in D.D. 222, Pak Kong, Sai Kung, New Territories. 新界西貢北港丈量約份第222約地段第588號B分段, 592號B分段及592號餘段		
Site area 地盤面積	149.32	sq. m 平方米	<input checked="" type="checkbox"/> About 約
	(includes Government land of 包括政府土地	sq. m 平方米	<input type="checkbox"/> About 約)
Plan 圖則	Approved Pak Kong and Sha Kok Mei Outline Zoning Plan No. S/NE-PK/11 北港及沙角尾分區計劃大綱核准圖編號 S/SK-PK/11		
Zoning 地帶	Green Belt 綠化地帶		
Applied use/ development 申請用途／發展	New Territories Exempted House 新界豁免管制屋宇 <input checked="" type="checkbox"/> Small House 小型屋宇		
(i) Proposed Gross floor area 擬議總樓面面積	195.09	sq.m 平方米	<input type="checkbox"/> About 約
(ii) Proposed No. of house(s) 擬議房屋幢數	1		
(iii) Proposed building height/No. of storeys 建築物高度／層數	8.23		m 米 <input type="checkbox"/> (Not more than 不多於)
	3		Storeys(s) 層

Submitted Plans, Drawings and Documents 提交的圖則、繪圖及文件

	<u>Chinese</u> 中文	<u>English</u> 英文
<u>Plans and Drawings 圖則及繪圖</u>		
Master layout plan(s)/Layout plan(s) 總綱發展藍圖／布局設計圖	<input type="checkbox"/>	<input type="checkbox"/>
Block plan(s) 樓宇位置圖	<input type="checkbox"/>	<input type="checkbox"/>
Floor plan(s) 樓宇平面圖	<input type="checkbox"/>	<input type="checkbox"/>
Sectional plan(s) 截視圖	<input type="checkbox"/>	<input type="checkbox"/>
Elevation(s) 立視圖	<input type="checkbox"/>	<input type="checkbox"/>
Photomontage(s) showing the proposed development 顯示擬議發展的合成照片	<input type="checkbox"/>	<input type="checkbox"/>
Master landscape plan(s)/Landscape plan(s) 園境設計總圖／園境設計圖	<input type="checkbox"/>	<input type="checkbox"/>
Others (please specify) 其他（請註明）	<input type="checkbox"/>	<input checked="" type="checkbox"/>
Location Plan, Proposed Small House Plan		

Reports 報告書

Planning Statement/Justifications 規劃綱領/理據	<input type="checkbox"/>	<input type="checkbox"/>
Environmental assessment (noise, air and/or water pollutions) 環境評估（噪音、空氣及／或水的污染）	<input type="checkbox"/>	<input type="checkbox"/>
Traffic impact assessment (on vehicles) 就車輛的交通影響評估	<input type="checkbox"/>	<input type="checkbox"/>
Traffic impact assessment (on pedestrians) 就行人的交通影響評估	<input type="checkbox"/>	<input type="checkbox"/>
Visual impact assessment 視覺影響評估	<input type="checkbox"/>	<input type="checkbox"/>
Landscape impact assessment 景觀影響評估	<input type="checkbox"/>	<input type="checkbox"/>
Tree Survey 樹木調查	<input type="checkbox"/>	<input type="checkbox"/>
Geotechnical impact assessment 土力影響評估	<input type="checkbox"/>	<input type="checkbox"/>
Drainage impact assessment 排水影響評估	<input type="checkbox"/>	<input type="checkbox"/>
Sewerage impact assessment 排污影響評估	<input type="checkbox"/>	<input type="checkbox"/>
Risk Assessment 風險評估	<input type="checkbox"/>	<input type="checkbox"/>
Others (please specify) 其他（請註明）	<input type="checkbox"/>	<input type="checkbox"/>

Note: May insert more than one 「✓」. 註：可在多於一個方格內加上「✓」號

Note: The information in the Gist of Application above is provided by the applicant for easy reference of the general public. Under no circumstances will the Town Planning Board accept any liabilities for the use of the information nor any inaccuracies or discrepancies of the information provided. In case of doubt, reference should always be made to the submission of the applicant.

註：上述申請摘要的資料是由申請人提供以方便市民大眾參考。對於所載資料在使用上的問題及文義上的歧異，城市規劃委員會概不負責。若有任何疑問，應查閱申請人提交的文件。

LOCATION PLAN

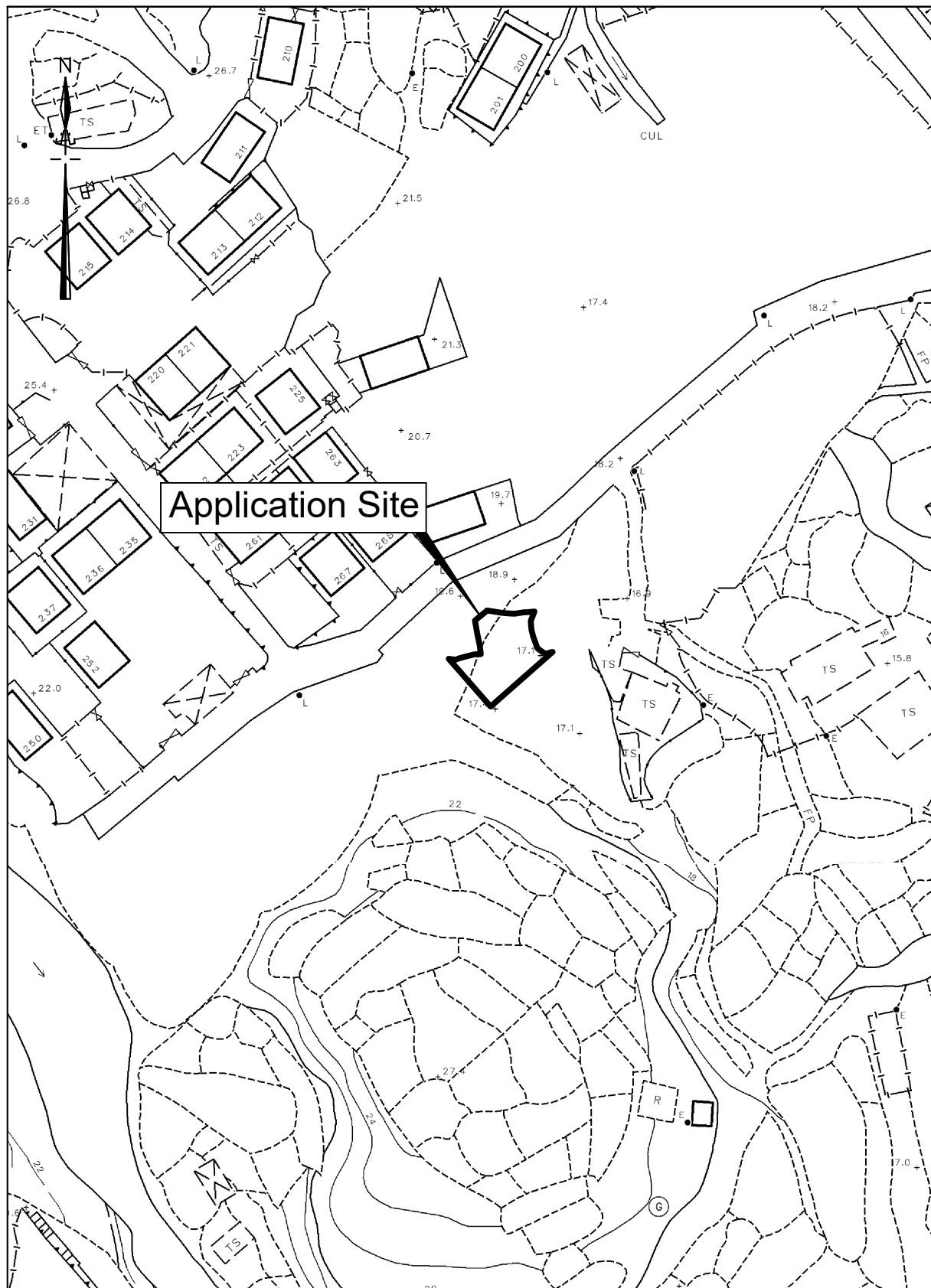

卓 弘 測 量 服 務 公 司
CHUO WANG SURVEY SERVICES COMPANY

Scale : 1 : 1000

Survey Sheet No. : 7-SE-15D
7-SE-20B

Date : July 2022

[illegible]

Scale 1 : 1,000

From	To	Bearing (d-m-s)	Distance (m)	Pt.	N	E
A	B	95°14'36"	4.632	A	826443.397	844767.625
B	C	83°23'08"	3.688	B	826442.973	844772.238
C	D	204°59'24"	1.463	C	826443.398	844775.902
D	E	176°06'32"	2.604	D	826442.072	844775.284
E	F	159°20'16"	2.389	E	826439.474	844775.461
F	G	73°08'10"	0.401	F	826437.239	844776.304
G	H	88°38'18"	3.207	G	826437.355	844776.687
H	J	228°32'19"	14.893	H	826437.431	844779.893
J	K	318°32'13"	10.374	J	826427.570	844768.732
K	L	76°58'59"	4.160	K	826435.344	844761.863
L	M	91°37'14"	0.643	L	826436.281	844765.916
M	N	349°23'42"	5.660	M	826436.263	844766.559
N	A	53°18'19"	2.629	N	826441.826	844765.517

From	To	Bearing (d-m-s)	Distance (m)	Pt.	N	E
P	Q	138°32'20"	7.400	P	826 440.880	844 771.110
Q	R	228°32'20"	9.595	Q	826 435.334	844 776.010
R	S	318°32'20"	6.100	R	826 428.981	844 768.819
S	T	48°32'20"	4.595	S	826 433.553	844 764.780
T	U	318°32'20"	1.300	T	826 436.595	844 768.224
U	P	48°32'20"	5.000	U	826 437.569	844 767.363

From	To	Bearing (d-m-s)	Distance (m)	Pt.	N	E
V	W	138°32'20"	7.400	V	826441.688	844772.025
W	Q	228°32'20"	1.220	W	826436.142	844776.924
Q	P	318°32'20"	7.400	Q	826435.334	844776.010
P	V	48°32'20"	1.220	P	826440.880	844771.110

卓 弘 測 量 服 務 公 司
CHUO WANG SURVEY SERVICES COMPANY

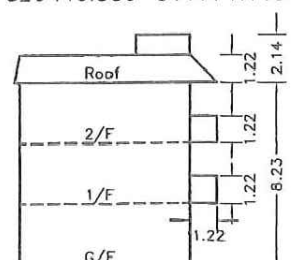

此文件在 收到・城市規劃委員會
只會在收到所有必要的資料及文件後才正式確認收到
申請的日期。

This document is received on 2025-07-21
The Town Planning Board will formally acknowledge
the date of receipt of the application only upon receipt
of all the required information and documents.

Form No. S16-II
表格第 S16-II 號

**APPLICATION FOR PERMISSION
UNDER SECTION 16 OF
THE TOWN PLANNING ORDINANCE
(CAP. 131)**

根據《城市規劃條例》(第131章)
第16條遞交的許可申請

**Applicable to Proposal Only Involving Construction of
“New Territories Exempted House(s)”**

適用於只涉及興建「新界豁免管制屋宇」的建議

Applicant who would like to publish the notice of application in local newspapers to meet one of the Town Planning Board's requirements of taking reasonable steps to obtain consent of or give notification to the current land owner, please refer to the following link regarding publishing the notice in the designated newspapers:
https://www.tpb.gov.hk/en/plan_application/apply.html

申請人如欲在本地報章刊登申請通知，以採取城市規劃委員會就取得現行土地擁有人的同意或通知現行土地擁有人所指定的其中一項合理步驟，請瀏覽以下網址有關在指定的報章刊登通知：
https://www.tpb.gov.hk/tc/plan_application/apply.html

General Note and Annotation for the Form
填寫表格的一般指引及註解

“Current land owner” means any person whose name is registered in the Land Registry as that of an owner of the land to which the application relates, as at 6 weeks before the application is made
「現行土地擁有人」指在提出申請前六星期，其姓名或名稱已在土地註冊處註冊為該申請所關乎的土地的擁有人的人

& Please attach documentary proof 請夾附證明文件

^ Please insert number where appropriate 請在適當地方註明編號

Please fill “NA” for inapplicable item 請在不適用的項目填寫「不適用」

Please use separate sheets if the space provided is insufficient 如所提供的空間不足，請另頁說明

Please insert a 「✓」 at the appropriate box 請在適當的方格內上加上「✓」號

2501597

15/7

By hand

Form No. S16-II 表格第 S16-II 號

For Official Use Only 請勿填寫此欄	Application No. 申請編號	A/SK - PK/307
	Date Received 收到日期	2025-07-21

- The completed form and supporting documents (if any) should be sent to the Secretary, Town Planning Board (the Board), 15/F, North Point Government Offices, 333 Java Road, North Point, Hong Kong.
申請人須把填妥的申請表格及其他支持申請的文件(倘有), 送交香港北角渣華道 333 號北角政府合署 15 樓城市規劃委員會(下稱「委員會」)秘書收。
- Please read the "Guidance Notes" carefully before you fill in this form. The document can be downloaded from the Board's website at <http://www.tpb.gov.hk/>. It can also be obtained from the Secretariat of the Board at 15/F, North Point Government Offices, 333 Java Road, North Point, Hong Kong (Tel: 2231 4810 or 2231 4835), and the Planning Enquiry Counters of the Planning Department (Hotline: 2231 5000) (17/F, North Point Government Offices, 333 Java Road, North Point, Hong Kong and 14/F, Sha Tin Government Offices, 1 Sheung Wo Che Road, Sha Tin, New Territories).
請先細閱《申請須知》的資料單張, 然後填寫此表格。該份文件可從委員會的網頁下載(網址: <http://www.tpb.gov.hk/>), 亦可向委員會秘書處(香港北角渣華道 333 號北角政府合署 15 樓 - 電話: 2231 4810 或 2231 4835)及規劃署的規劃資料查詢處(熱線: 2231 5000)(香港北角渣華道 333 號北角政府合署 17 樓及新界沙田上禾輦路 1 號沙田政府合署 14 樓)索取。
- This form can be downloaded from the Board's website, and obtained from the Secretariat of the Board and the Planning Enquiry Counters of the Planning Department. The form should be typed or completed in block letters. The processing of the application may be refused if the required information or the required copies are incomplete.
此表格可從委員會的網頁下載, 亦可向委員會秘書處及規劃署的規劃資料查詢處索取。申請人須以打印方式或以正楷填寫表格。如果申請人所提交的資料或文件副本不齊全, 委員會可拒絕處理有關申請。

1. Name of Applicant 申請人姓名/名稱

(☒ Mr. 先生 / ☐ Mrs. 夫人 / ☐ Miss 小姐 / ☐ Ms. 女士 / ☐ Company 公司 / ☐ Organisation 機構)

Lok Paul 駱志雄

2. Name of Authorised Agent (if applicable) 獲授權代理人姓名/名稱 (如適用)

(☒ Mr. 先生 / ☐ Mrs. 夫人 / ☐ Miss 小姐 / ☐ Ms. 女士 / ☐ Company 公司 / ☐ Organisation 機構)

Pang Hing Yeun 彭慶餘

3. Application Site 申請地點

(a) Full address / location / demarcation district and lot number (if applicable) 詳細地址/地點/丈量約份及地段號碼(如適用)	Lot Nos. 491 S.D/RP, 491 S.E, 492 S.B/RP & 492 S.F in D.D. 222, Pak Kong, Sai Kung, New Territories. 新界西貢北港丈量約份第222約地段第491號D分段餘段, 491號E分段, 492號B分段餘段及492號F分段
(b) Site area and/or gross floor area involved 涉及的地盤面積及/或總樓面面積	<input checked="" type="checkbox"/> Site area 地盤面積 135.34 sq.m 平方米 <input checked="" type="checkbox"/> About 約 <input checked="" type="checkbox"/> Gross floor area 總樓面面積 195.09 sq.m 平方米 <input type="checkbox"/> About 約
(c) Area of Government land included (if any) 所包括的政府土地面積(倘有) NA sq.m 平方米 <input type="checkbox"/> About 約

(d) Name and number of the related statutory plan(s) 有關法定圖則的名稱及編號	Approved Pak Kong and Sha Kok Mei Outline Zoning Plan No. S/NE-PK/11 北港及沙角尾分區計劃大綱核准圖編號 S/SK-PK/11
(e) Land use zone(s) involved 涉及的土地用途地帶	G.B & V
(f) Current use(s) 現時用途	Vacant Land 空置土地 (If there are any Government, institution or community facilities, please illustrate on plan and specify the use and gross floor area) (如有任何政府、機構或社區設施，請在圖則上顯示，並註明用途及總樓面面積)

4. "Current Land Owner" of Application Site 申請地點的「現行土地擁有人」

The applicant 申請人 -

- ☒ is the sole "current land owner"^{#&} (please proceed to Part 6 and attach documentary proof of ownership).
是唯一的「現行土地擁有人」^{#&} (請繼續填寫第 6 部分，並夾附業權證明文件)。
- ☐ is one of the "current land owners"^{#&} (please attach documentary proof of ownership).
是其中一名「現行土地擁有人」^{#&} (請夾附業權證明文件)。
- ☐ is not a "current land owner"[#].
並不是「現行土地擁有人」[#]。
- ☐ The application site is entirely on Government land (please proceed to Part 6).
申請地點完全位於政府土地上 (請繼續填寫第 6 部分)。

5. Statement on Owner's Consent/Notification

就土地擁有人的同意/通知土地擁有人的陳述

- (a) According to the record(s) of the Land Registry as at (DD/MM/YYYY), this application involves a total of "current land owner(s)"[#].
根據土地註冊處截至 年 月 日的記錄，這宗申請共牽涉 名「現行土地擁有人」[#]。
- (b) The applicant 申請人 -
- ☐ has obtained consent(s) of "current land owner(s)"[#].
已取得 名「現行土地擁有人」[#]的同意。

Details of consent of "current land owner(s)" [#] obtained 取得「現行土地擁有人」 [#] 同意的詳情		
No. of 'Current Land Owner(s)' 「現行土地擁有人」數目	Lot number/address of premises as shown in the record of the Land Registry where consent(s) has/have been obtained 根據土地註冊處記錄已獲得同意的地段號碼/處所地址	Date of consent obtained (DD/MM/YYYY) 取得同意的日期 (日/月/年)

(Please use separate sheets if the space of any box above is insufficient. 如上列任何方格的空間不足，請另頁說明)

- ☐ has notified "current land owner(s)"[#]
已通知 名「現行土地擁有人」[#]。

Details of the "current land owner(s)" [#] notified 已獲通知「現行土地擁有人」 [#] 的詳細資料		
No. of 'Current Land Owner(s)' 「現行土地擁有人」數目	Lot number/address of premises as shown in the record of the Land Registry where notification(s) has/have been given 根據土地註冊處記錄已發出通知的地段號碼／處所地址	Date of notification given (DD/MM/YYYY) 通知日期(日/月/年)

(Please use separate sheets if the space of any box above is insufficient. 如上列任何方格的空間不足，請另頁說明)

- ☐ has taken reasonable steps to obtain consent of or give notification to owner(s):
已採取合理步驟以取得土地擁有人的同意或向該人發給通知。詳情如下：

Reasonable Steps to Obtain Consent of Owner(s) 取得土地擁有人的同意所採取的合理步驟

- ☐ sent request for consent to the "current land owner(s)" on (DD/MM/YYYY)^{#&}
於..... (日/月/年)向每一名「現行土地擁有人」[#]遞送要求同意書[&]

Reasonable Steps to Give Notification to Owner(s) 向土地擁有人發出通知所採取的合理步驟

- ☐ published notices in local newspapers on (DD/MM/YYYY)[&]
於..... (日/月/年)在指定報章就申請刊登一次通知[&]
- ☐ posted notice in a prominent position on or near application site/premises on (DD/MM/YYYY)[&]
於..... (日/月/年)在申請地點／申請處所或附近的顯明位置貼出關於該申請的通知[&]
- ☐ sent notice to relevant owners' corporation(s)/owners' committee(s)/mutual aid committee(s)/management office(s) or rural committee on (DD/MM/YYYY)[&]
於..... (日/月/年)把通知寄往相關的業主立案法團／業主委員會／互助委員會或管理處，或有關的鄉事委員會[&]

Others 其他

- ☐ others (please specify)
其他（請指明）

Note: May insert more than one 「✓」.

Information should be provided on the basis of each and every lot (if applicable) and premises (if any) in respect of the application.

註：可在多於一個方格內加上「✓」號

申請人須就申請涉及的每一地段（倘適用）及處所（倘有）分別提供資料

6. Development Proposal 擬議發展計劃

(a) Name(s) of indigenous villager(s) (if applicable) 原居民姓名（如適用）	Lok Paul 駱志雄		
(b) 原居民所屬的原居鄉村（如適用） The related indigenous village of the indigenous villager(s) (if applicable)	Pak Kong 北港		
(c) Proposed gross floor area 擬議總樓面面積195.09..... sq.m 平方米 <input type="checkbox"/> About 約		
(d) Proposed number of house(s) 擬議房屋幢數	1	Proposed number of storeys of each house 每幢房屋的擬議層數	3
(e) Proposed roofed over area of each house 每幢房屋的擬議上蓋面積65.03..... sq.m 平方米	Proposed building height of each house 每幢房屋的擬議高度8.23..... m 米
(f) Proposed use(s) of uncovered area (if any) 露天地方（倘有）的擬議用途	Circulation area for the one house 一間屋宇的通道地方 (Please illustrate on plan the total number and dimension of each car parking space, and/or location of septic tank, where applicable) (請在圖則上顯示，並註明車位總數，以及每個車位的長度和寬度及/或化糞池的位置（如適用）)		
(g) Any vehicular access to the site/subject building? 是否有車路通往地盤／有關建築物？	Yes 是	<input type="checkbox"/> There is an existing access. (please indicate the street name, where appropriate) 有一條現有車路。（請註明車路名稱(如適用)） <input type="checkbox"/> There is a proposed access. (please illustrate on plan and specify the width) 有一條擬議車路。（請在圖則顯示，並註明車路的闊度）	
	No 否	<input checked="" type="checkbox"/>	
(h) Can the proposed house(s) be connected to public sewer? 擬議的屋宇發展能否接駁至公共污水渠？	Yes 是 <input type="checkbox"/>	(Please indicate on plan the sewerage connection proposal. 請用圖則顯示接駁公共污水渠的路線)	
	No 否 <input checked="" type="checkbox"/>	(Please indicate on plan the location of the proposed septic tank. 請用圖則顯示化糞池的位置)	

7. Impacts of Development Proposal 擬議發展計劃的影響

If necessary, please use separate sheets to indicate the proposed measures to minimise possible adverse impacts or give justifications/reasons for not providing such measures.

如需要的話，請另頁註明可盡量減少可能出現不良影響的措施，否則請提供理據/理由。

<p>Does the development proposal involve alteration of existing building? 擬議發展計劃是否包括現有建築物的改動?</p>	<p>Yes 是 <input type="checkbox"/> Please provide details 請提供詳情</p> <p>.....</p> <p>.....</p> <p>.....</p> <p>No 否 <input checked="" type="checkbox"/></p>																														
<p>Does the development proposal involve the operation on the right? 擬議發展是否涉及右列的工程?</p>	<p>Yes 是 <input type="checkbox"/> (Please indicate on site plan the boundary of concerned land/pond(s), and particulars of stream diversion, the extent of filling of land/pond(s) and/or excavation of land) (請用地盤平面圖顯示有關土地/池塘界線，以及河道改道、填塘、填土及/或挖土的細節及/或範圍)</p> <p><input type="checkbox"/> Diversion of stream 河道改道</p> <p><input type="checkbox"/> Filling of pond 填塘 Area of filling 填塘面積 sq.m 平方米 <input type="checkbox"/> About 約 Depth of filling 填塘深度 m 米 <input type="checkbox"/> About 約</p> <p><input type="checkbox"/> Filling of land 填土 Area of filling 填土面積 sq.m 平方米 <input type="checkbox"/> About 約 Depth of filling 填土厚度 m 米 <input type="checkbox"/> About 約</p> <p><input type="checkbox"/> Excavation of land 挖土 Area of excavation 挖土面積 sq.m 平方米 <input type="checkbox"/> About 約 Depth of excavation 挖土深度 m 米 <input type="checkbox"/> About 約</p> <p>No 否 <input checked="" type="checkbox"/></p>																														
<p>Would the development proposal cause any adverse impacts? 擬議發展計劃會否造成不良影響?</p>	<table border="0"> <tr> <td>On environment 對環境</td> <td>Yes 會 <input type="checkbox"/></td> <td>No 不會 <input checked="" type="checkbox"/></td> </tr> <tr> <td>On traffic 對交通</td> <td>Yes 會 <input type="checkbox"/></td> <td>No 不會 <input checked="" type="checkbox"/></td> </tr> <tr> <td>On water supply 對供水</td> <td>Yes 會 <input type="checkbox"/></td> <td>No 不會 <input checked="" type="checkbox"/></td> </tr> <tr> <td>On drainage 對排水</td> <td>Yes 會 <input type="checkbox"/></td> <td>No 不會 <input checked="" type="checkbox"/></td> </tr> <tr> <td>On slopes 對斜坡</td> <td>Yes 會 <input type="checkbox"/></td> <td>No 不會 <input checked="" type="checkbox"/></td> </tr> <tr> <td>Affected by slopes 受斜坡影響</td> <td>Yes 會 <input type="checkbox"/></td> <td>No 不會 <input checked="" type="checkbox"/></td> </tr> <tr> <td>Landscape Impact 構成景觀影響</td> <td>Yes 會 <input type="checkbox"/></td> <td>No 不會 <input checked="" type="checkbox"/></td> </tr> <tr> <td>Tree Felling 砍伐樹木</td> <td>Yes 會 <input type="checkbox"/></td> <td>No 不會 <input checked="" type="checkbox"/></td> </tr> <tr> <td>Visual Impact 構成視覺影響</td> <td>Yes 會 <input type="checkbox"/></td> <td>No 不會 <input checked="" type="checkbox"/></td> </tr> <tr> <td>Others (Please Specify) 其他 (請列明)</td> <td>Yes 會 <input type="checkbox"/></td> <td>No 不會 <input checked="" type="checkbox"/></td> </tr> </table> <p>.....</p> <p>.....</p> <p>.....</p> <p>.....</p> <p>.....</p> <p>Please state measure(s) to minimise the impact(s). For tree felling, please state the number, diameter at breast height and species of the affected trees (if possible) 請註明盡量減少影響的措施。如涉及砍伐樹木，請說明受影響樹木的數目、及胸高度的樹幹直徑及品種(倘可)</p> <p>.....</p> <p>.....</p> <p>.....</p> <p>.....</p> <p>.....</p>	On environment 對環境	Yes 會 <input type="checkbox"/>	No 不會 <input checked="" type="checkbox"/>	On traffic 對交通	Yes 會 <input type="checkbox"/>	No 不會 <input checked="" type="checkbox"/>	On water supply 對供水	Yes 會 <input type="checkbox"/>	No 不會 <input checked="" type="checkbox"/>	On drainage 對排水	Yes 會 <input type="checkbox"/>	No 不會 <input checked="" type="checkbox"/>	On slopes 對斜坡	Yes 會 <input type="checkbox"/>	No 不會 <input checked="" type="checkbox"/>	Affected by slopes 受斜坡影響	Yes 會 <input type="checkbox"/>	No 不會 <input checked="" type="checkbox"/>	Landscape Impact 構成景觀影響	Yes 會 <input type="checkbox"/>	No 不會 <input checked="" type="checkbox"/>	Tree Felling 砍伐樹木	Yes 會 <input type="checkbox"/>	No 不會 <input checked="" type="checkbox"/>	Visual Impact 構成視覺影響	Yes 會 <input type="checkbox"/>	No 不會 <input checked="" type="checkbox"/>	Others (Please Specify) 其他 (請列明)	Yes 會 <input type="checkbox"/>	No 不會 <input checked="" type="checkbox"/>
On environment 對環境	Yes 會 <input type="checkbox"/>	No 不會 <input checked="" type="checkbox"/>																													
On traffic 對交通	Yes 會 <input type="checkbox"/>	No 不會 <input checked="" type="checkbox"/>																													
On water supply 對供水	Yes 會 <input type="checkbox"/>	No 不會 <input checked="" type="checkbox"/>																													
On drainage 對排水	Yes 會 <input type="checkbox"/>	No 不會 <input checked="" type="checkbox"/>																													
On slopes 對斜坡	Yes 會 <input type="checkbox"/>	No 不會 <input checked="" type="checkbox"/>																													
Affected by slopes 受斜坡影響	Yes 會 <input type="checkbox"/>	No 不會 <input checked="" type="checkbox"/>																													
Landscape Impact 構成景觀影響	Yes 會 <input type="checkbox"/>	No 不會 <input checked="" type="checkbox"/>																													
Tree Felling 砍伐樹木	Yes 會 <input type="checkbox"/>	No 不會 <input checked="" type="checkbox"/>																													
Visual Impact 構成視覺影響	Yes 會 <input type="checkbox"/>	No 不會 <input checked="" type="checkbox"/>																													
Others (Please Specify) 其他 (請列明)	Yes 會 <input type="checkbox"/>	No 不會 <input checked="" type="checkbox"/>																													

8. Justifications 理由

The applicant is invited to provide justifications in support of the application. Use separate sheets if necessary.
 現請申請人提供申請理由及支持其申請的資料。如有需要，請另頁說明。

1. 本人是西貢北港的原居民，根據現行的小型屋宇政策，本人有權獲批准興建小型屋宇。
2. 本人申請的屋宇位置位於北港的鄉村界線範圍內。
3. 本人沒有其他土地，而該地段亦是本人僅有的土地可供申請興建小型屋宇。
4. 北港現時可供興建小型屋宇的土地並不多。
5. 申請位置及鄰近土地過去亦曾獲批准規劃許可A/SK-PK/157。
6. 申請位置附近亦興建有小型屋宇，景觀上互相協調。
7. 申請的位置沒有樹木，河流，因此該處興建小型屋宇並不會影響環境。

9. Declaration 聲明

I hereby declare that the particulars given in this application are correct and true to the best of my knowledge and belief.
本人謹此聲明，本人就這宗申請提交的資料，據本人所知及所信，均屬真實無誤。

I hereby grant a permission to the Board to copy all the materials submitted in this application and/or to upload such materials to the Board's website for browsing and downloading by the public free-of-charge at the Board's discretion.

本人現准許委員會酌情將本人就此申請所提交的所有資料複製及/或上載至委員會網站，供公眾免費瀏覽或下載。

Signature
簽署

☐ Applicant 申請人 / ☒ Authorised Agent 獲授權代理人

.....
Pang Hing Yeun
.....

Name in Block Letters
姓名（請以正楷填寫）

Position (if applicable)
職位（如適用）

Professional Qualification(s)
專業資格

☐ Member 會員 / ☐ Fellow of 資深會員

☐ HKIP 香港規劃師學會 / ☐ HKIA 香港建築師學會 /

☐ HKIS 香港測量師學會 / ☐ HKIE 香港工程師學會 /

☐ HKILA 香港園境師學會 / ☐ HKIUD 香港城市設計學會

☐ RPP 註冊專業規劃師

Others 其他

on behalf of
代表

☐ Company 公司 / ☐ Organisation Name and Chop (if applicable) 機構名稱及蓋章（如適用）

Date 日期

..... 14/07/2025 (DD/MM/YYYY 日/月/年)

Remark 備註

The materials submitted in this application and the Board's decision on the application would be disclosed to the public. Such materials would also be uploaded to the Board's website for browsing and free downloading by the public where the Board considers appropriate.

委員會會向公眾披露申請人所遞交的申請資料和委員會對申請所作的決定。在委員會認為合適的情況下，有關申請資料亦會上載至委員會網頁供公眾免費瀏覽及下載。

Warning 警告

Any person who knowingly or wilfully makes any statement or furnish any information in connection with this application, which is false in any material particular, shall be liable to an offence under the Crimes Ordinance.

任何人在明知或故意的情況下，就這宗申請提出在任何要項上是虛假的陳述或資料，即屬違反《刑事罪行條例》。

Statement on Personal Data 個人資料的聲明

1. The personal data submitted to the Board in this application will be used by the Secretary of the Board and Government departments for the following purposes:

委員會就這宗申請所收到的個人資料會交給委員會秘書及政府部門，以根據《城市規劃條例》及相關的城市規劃委員會規劃指引的規定作以下用途：

- (a) the processing of this application which includes making available the name of the applicant for public inspection when making available this application for public inspection; and
處理這宗申請，包括公布這宗申請供公眾查閱，同時公布申請人的姓名供公眾查閱；以及
(b) facilitating communication between the applicant and the Secretary of the Board/Government departments.
方便申請人與委員會秘書及政府部門之間進行聯絡。

2. The personal data provided by the applicant in this application may also be disclosed to other persons for the purposes mentioned in paragraph 1 above.

申請人就這宗申請提供的個人資料，或亦會向其他人士披露，以作上述第 1 段提及的用途。

3. An applicant has a right of access and correction with respect to his/her personal data as provided under the Personal Data (Privacy) Ordinance (Cap. 486). Request for personal data access and correction should be addressed to the Secretary of the Board at 15/F, North Point Government Offices, 333 Java Road, North Point, Hong Kong.

根據《個人資料(私隱)條例》(第 486 章)的規定，申請人有權查閱及更正其個人資料。如欲查閱及更正個人資料，應向委員會秘書提出有關要求，其地址為香港北角渣華道 333 號北角政府合署 15 樓。

Gist of Application 申請摘要	
(Please provide details in both English and Chinese as far as possible. This part will be circulated to relevant consultees, uploaded to the Town Planning Board's Website for browsing and free downloading by the public and available at the Planning Enquiry Counters of the Planning Department for general information.) (請盡量以英文及中文填寫。此部分將會發送予相關諮詢人士、上載至城市規劃委員會網頁供公眾免費瀏覽及下載及於規劃署規劃資料查詢處供一般參閱。)	
Application No. 申請編號	(For Official Use Only) (請勿填寫此欄)
Location/address 位置／地址	Lot Nos. 491 S.D RP, 491 S.E, 492 S.B RP & 492 S.F in D.D. 222, Pak Kong, Sai Kung, New Territories. 新界西貢北港丈量約份第222約地段第491號D分段餘段, 491號E分段, 492號B分段餘段及492號F分段
Site area 地盤面積	135.34 sq. m 平方米 <input checked="" type="checkbox"/> About 約 (includes Government land of 包括政府土地 sq. m 平方米 <input type="checkbox"/> About 約)
Plan 圖則	Approved Pak Kong and Sha Kok Mei Outline Zoning Plan No. S/NE-PK/11 北港及沙角尾分區計劃大綱核准圖編號 S/SK-PK/11
Zoning 地帶	Village Type Development & Green Belt 鄉村式發展及綠化地帶
Applied use/ development 申請用途／發展	New Territories Exempted House 新界豁免管制屋宇 <input checked="" type="checkbox"/> Small House 小型屋宇
(i) Proposed Gross floor area 擬議總樓面面積	195.09 sq.m 平方米 <input type="checkbox"/> About 約
(ii) Proposed No. of house(s) 擬議房屋幢數	1
(iii) Proposed building height/No. of storeys 建築物高度／層數	8.23 m 米 <input type="checkbox"/> (Not more than 不多於)
	3 Storeys(s) 層

Submitted Plans, Drawings and Documents 提交的圖則、繪圖及文件		
	Chinese 中文	English 英文
Plans and Drawings 圖則及繪圖		
Master layout plan(s)/Layout plan(s) 總綱發展藍圖／布局設計圖	<input type="checkbox"/>	<input type="checkbox"/>
Block plan(s) 樓宇位置圖	<input type="checkbox"/>	<input type="checkbox"/>
Floor plan(s) 樓宇平面圖	<input type="checkbox"/>	<input type="checkbox"/>
Sectional plan(s) 截視圖	<input type="checkbox"/>	<input type="checkbox"/>
Elevation(s) 立視圖	<input type="checkbox"/>	<input type="checkbox"/>
Photomontage(s) showing the proposed development 顯示擬議發展的合成照片	<input type="checkbox"/>	<input type="checkbox"/>
Master landscape plan(s)/Landscape plan(s) 園境設計總圖／園境設計圖	<input type="checkbox"/>	<input type="checkbox"/>
Others (please specify) 其他（請註明）	<input type="checkbox"/>	<input checked="" type="checkbox"/>
Location Plan, Proposed Small House Plan		
<hr/>		
Reports 報告書		
Planning Statement/Justifications 規劃綱領/理據	<input type="checkbox"/>	<input type="checkbox"/>
Environmental assessment (noise, air and/or water pollutions) 環境評估（噪音、空氣及／或水的污染）	<input type="checkbox"/>	<input type="checkbox"/>
Traffic impact assessment (on vehicles) 就車輛的交通影響評估	<input type="checkbox"/>	<input type="checkbox"/>
Traffic impact assessment (on pedestrians) 就行人的交通影響評估	<input type="checkbox"/>	<input type="checkbox"/>
Visual impact assessment 視覺影響評估	<input type="checkbox"/>	<input type="checkbox"/>
Landscape impact assessment 景觀影響評估	<input type="checkbox"/>	<input type="checkbox"/>
Tree Survey 樹木調查	<input type="checkbox"/>	<input type="checkbox"/>
Geotechnical impact assessment 土力影響評估	<input type="checkbox"/>	<input type="checkbox"/>
Drainage impact assessment 排水影響評估	<input type="checkbox"/>	<input type="checkbox"/>
Sewerage impact assessment 排污影響評估	<input type="checkbox"/>	<input type="checkbox"/>
Risk Assessment 風險評估	<input type="checkbox"/>	<input type="checkbox"/>
Others (please specify) 其他（請註明）	<input type="checkbox"/>	<input type="checkbox"/>
<hr/>		
<hr/>		
Note: May insert more than one 「✓」. 註：可在多於一個方格內加上「✓」號		

Note: The information in the Gist of Application above is provided by the applicant for easy reference of the general public. Under no circumstances will the Town Planning Board accept any liabilities for the use of the information nor any inaccuracies or discrepancies of the information provided. In case of doubt, reference should always be made to the submission of the applicant.

註：上述申請摘要的資料是由申請人提供以方便市民大眾參考。對於所載資料在使用上的問題及文義上的歧異，城市規劃委員會概不負責。若有任何疑問，應查閱申請人提交的文件。

LOCATION PLAN

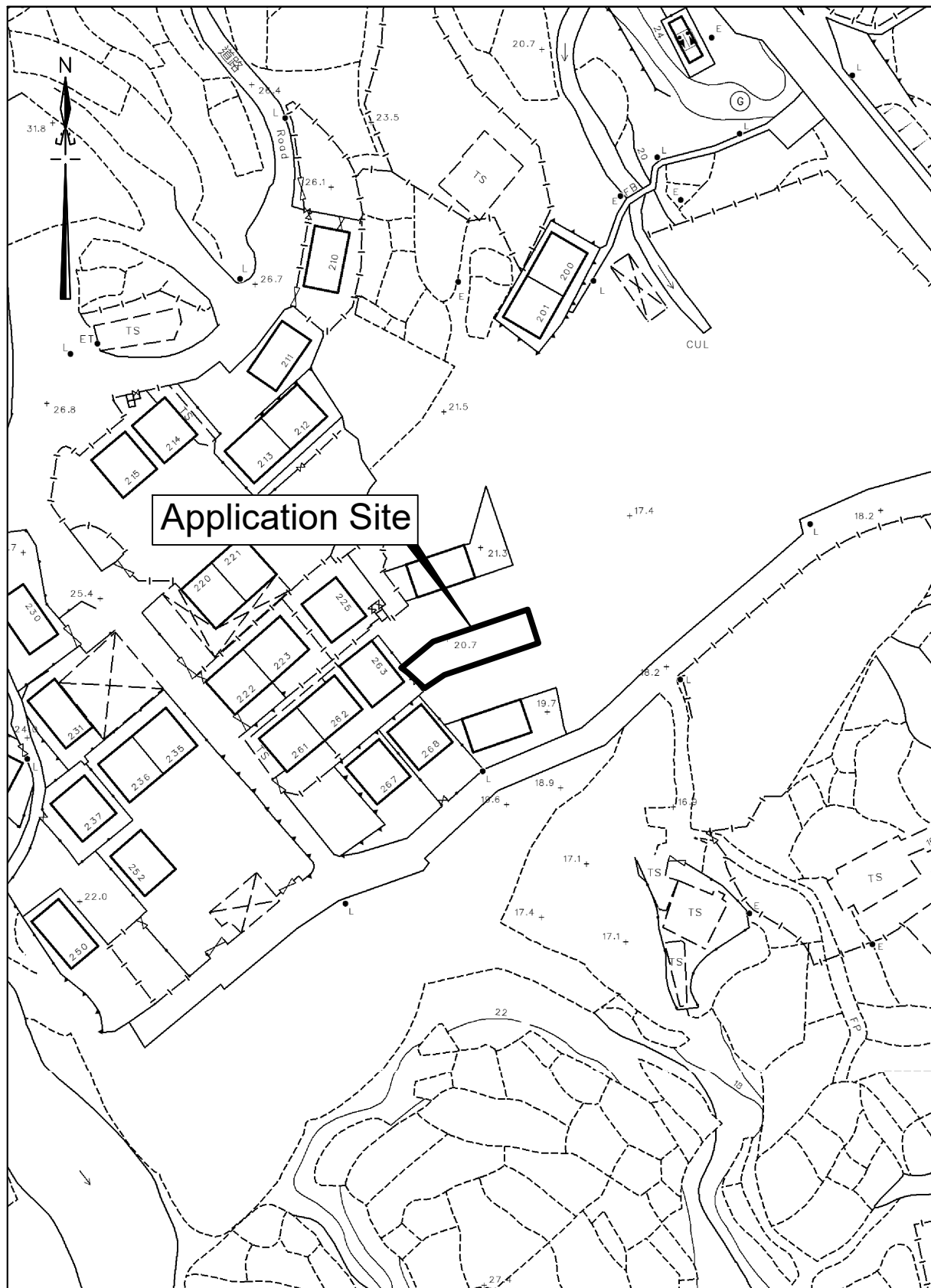

卓 弘 測 量 服 務 公 司
CHUO WANG SURVEY SERVICES COMPANY

Scale : 1 : 1000

Survey Sheet No. : 7-SE-15D
7-SE-20B

Date : July 2022

PROPOSED SMALL HOUSE PLAN

LOT Nos. 491 S.D RP, 491 S.E, 492 S.B RP & 492 S.F IN D.D. 222

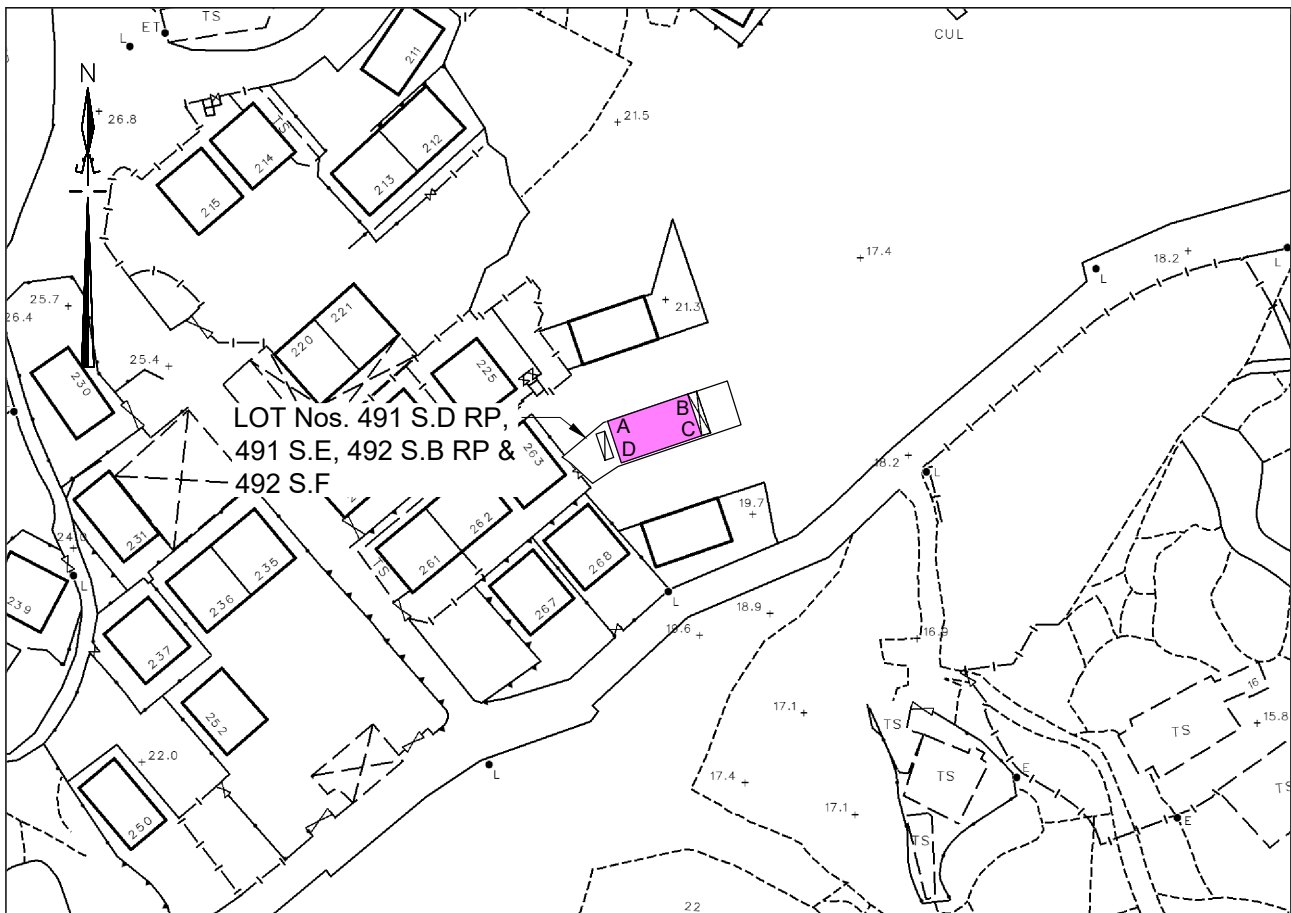

COLORED PINK AREA = 65.03 SQUARE METRES (ABOUT)

Line	Bearing	Distance(M)	Nothing	Easting	Pt.
A-B	56° 50' 23"	7.620	826 474. 473	844 750. 702	A
B-C	146° 50' 23"	8.534	826 478. 067	844 761. 322	B
C-D	236° 50' 23"	7.620	826 472. 574	844 763. 182	C
D-A	326° 50' 23"	8.534	826 468. 979	844 752. 561	D



LOCATION PLAN



Remark:

Please refer to SRP/SK/012/5797/D1 for the Lot Boundary information of Lot Nos. 491 S.D RP, 491 S.E, 492 S.B RP & 492 S.F IN D.D. 222

Legends:

-  Septic Tank (3.658m x 1.220m)
-  Balcony (5.800m x 1.220m)

Scale 1:1000

Survey Sheet No.: 7-SE-15D

Date : July 2025

Plan No. : CW/SK/491E/222/SH/01

卓 弘 測 量 服 務 公 司
CHUO WANG SURVEY SERVICES COMPANY

**Relevant Interim Criteria for Consideration of Application for
New Territories Exempted House (NTEH)/Small House in New Territories**
(Revised on 7.9.2007)

- (a) sympathetic consideration may be given if not less than 50% of the proposed NTEH/Small House footprint falls within the village 'environs' ('VE') of a recognized village and there is a general shortage of land in meeting the demand for Small House development in the "Village Type Development" ("V") zone of the village;
- (b) if more than 50% of the proposed NTEH/Small House footprint is located outside the 'VE', favourable consideration could be given if not less than 50% of the proposed NTEH/Small House footprint falls within the "V" zone, provided that there is a general shortage of land in meeting the demand for Small House development in the "V" zone and the other criteria can be satisfied;
- (c) development of NTEH/Small House with more than 50% of the footprint outside both the 'VE' and the "V" zone would normally not be approved unless under very exceptional circumstances (e.g. the application site has a building status under the lease, or approving the application could help achieve certain planning objectives such as phasing out of obnoxious but legal existing uses);
- (d) application for NTEH/Small House with previous planning permission lapsed will be considered on its own merits. In general, proposed development which is not in line with the criteria would normally not be allowed. However, sympathetic consideration may be given if there are specific circumstances to justify the cases, such as the site is an infill site among existing NTEHs/Small Houses, the processing of the Small House grant is already at an advance stage;
- (e) if an application site involves more than one NTEH/Small House, application of the above criteria would be on individual NTEH/Small House basis;
- (f) the proposed development should not frustrate the planning intention of the particular zone in which the application site is located;
- (g) the proposed development should be compatible in terms of land use, scale, design and layout, with the surrounding area/development;
- (h) the proposed development should not encroach onto the planned road network and should not cause adverse traffic, environmental, landscape, drainage, sewerage and geotechnical impacts on the surrounding areas. Any such potential impacts should be mitigated to the satisfaction of relevant Government departments;
- (i) the proposed development, if located within water gathering grounds, should be able to be connected to existing or planned sewerage system in the area except under very special circumstances (e.g. the application site has a building status under the lease or the applicant can demonstrate that the water quality within water gathering grounds will not be affected by the proposed development^);

- (j) the provision of fire service installations and emergency vehicular access, if required, should be appropriate with the scale of the development and in compliance with relevant standards; and
 - (k) all other statutory or non-statutory requirements of relevant Government departments must be met. Depending on the specific land use zoning of the application site, other Town Planning Board guidelines should be observed, as appropriate.
- ^i.e. the applicant can demonstrate that effluent discharge from the proposed development will be in compliance with the effluent standards as stipulated in the Water Pollution Control Ordinance Technical Memorandum.

**Relevant Extract of Town Planning Board Guidelines for
Application for Development within Green Belt Zone
under Section 16 of the Town Planning Ordinance
(TPB PG-No. 10)**

The relevant assessment criteria are as follows:

- (a) There is a general presumption against development (other than redevelopment) in a “Green Belt” (“GB”) zone.
- (b) An application for new development in a “GB” zone will only be considered in exceptional circumstances and must be justified with very strong planning grounds. The scale and intensity of the proposed development including the plot ratio, site coverage and building height should be compatible with the character of surrounding areas.
- (c) Applications for New Territories Exempted Houses with satisfactory sewage disposal facilities and access arrangements may be approved if the application sites are in close proximity to existing villages and in keeping with the surrounding uses, and where the development is to meet the demand from indigenous villagers.
- (d) The design and layout of any proposed development should be compatible with the surrounding area. The development should not involve extensive clearance of existing natural vegetation, affect the existing natural landscape, or cause any adverse visual impact on the surrounding environment.
- (e) The proposed development should not overstrain the capacity of existing and planned infrastructure such as sewerage, roads and water supply. It should not adversely affect drainage or aggravate flooding in the area.
- (f) The proposed development should not overstrain the overall provision of G/IC facilities in the general area.
- (g) The proposed development should not be susceptible to adverse environmental effects from pollution sources nearby such as traffic noise, unless adequate mitigating measures are provided, and it should not itself be the source of pollution.
- (h) Any proposed development on a slope or hillside should not adversely affect slope stability.

Previous s.16 Applications covering the Application Sites

Approved Applications

For both Applications No. A/SK-PK/306 and 307

Application No.	Proposed Use	Date of Consideration	Approval Conditions
A/SK-PK/157	10 Houses (New Territories Exempted Houses — Small Houses)	5.9.2008	(a), (b), (c) and (d)

Approval Conditions

- (a) Submission and implementation of landscaping proposals
- (b) Provision of sewage connection to the existing sewer
- (c) Provision of an emergency vehicular access
- (d) Provision of drainage proposals

For Application No. A/SK-PK/306

Application No.	Proposed Use	Date of Consideration	Approval Condition
A/SK-PK/235	Proposed House (New Territories Exempted House — Small House)	9.6.2017	(a)

Approval Condition

- (a) Provision of septic tank

**Similar Planning Applications for
Proposed House (New Territories Exempted House (NTEH) – Small House)
Within / Straddling the Subject “Green Belt” (“GB”) Zone
on the Approved Pak Kong and Sha Kok Mei Outline Zoning Plan No. A/SK-PK/11**

Approved Applications

Application No.	Proposed Use	Zoning	Date of Consideration	Approval Condition(s)
A/SK-PK/214 ¹	Proposed House (New Territories Exempted House - Small House)	“GB” and “V”	2.1.2015	(a) and (b)
A/SK-PK/231	Proposed 3 Houses (New Territories Exempted Houses - Small Houses)	“GB”, “REC” and “V”	13.1.2017	(a), (b) and (c)
A/SK-PK/234	Proposed House (New Territories Exempted House – Small House)	“GB” and “V”	7.4.2017	(a) and (c)
A/SK-PK/251 ¹	Proposed House (New Territories Exempted House - Small House)	“GB” and “V”	2.8.2019	(b)

Approval Conditions

- (a) Submission and implementation of landscaping proposals
- (b) Provision of septic tank
- (c) Provision of sewerage connection to the existing sewer

Remarks

¹ The site of application No. A/SK-PK/214 is the same as application No. A/SK-PK/251

Rejected Applications

Application No.	Proposed Use	Zoning	Date of Consideration	Rejection Reasons
A/SK-PK/217 ^{1, 2}	Proposed 3 Houses (New Territories Exempted Houses - Small Houses)	“GB”	12.6.2015 (On Review)	(1), (2), (3) and (4)
A/SK-PK/239 ^{1, 2}	Proposed House (New Territories Exempted House - Small House)	“GB”	14.9.2018 (On Review)	(1), (2), (3) and (4)
A/SK-PK/240 ¹	Proposed House (New Territories Exempted House - Small House)	“GB”	26.1.2018	(1), (2), (3) and (4)
A/SK-PK/241 ¹	Proposed House (New Territories Exempted House - Small House)	“GB”	26.1.2018	(1), (2), (3) and (4)
A/SK-PK/253 ²	Proposed House (New Territories Exempted House - Small House)	“GB”	6.9.2019	(1), (2) and (3)

Rejection Reasons

- (1) The proposed development is not in line with the planning intention of the “Green Belt” (“GB”) zone which is primarily for defining the limits of urban and sub-urban development areas by natural features and to contain urban sprawl as well as to provide passive recreational outlets. There is a general presumption against development within this zone. There is no strong justification in the submission for a departure from the planning intention
- (2) Land is still available within the “Village Type Development” zone of Pak Kong where land is primarily intended for Small House development. It is considered more appropriate to concentrate the proposed Small House developments close to the existing village cluster for orderly development pattern, efficient use of land and provision of infrastructures and services
- (3) Approval of the application would set an undesirable precedent for other similar applications within the "GB" zone. The cumulative effect of approving such similar applications would result in the encroachment on the "GB" zone by development and a general degradation of the rural environment of the area.
- (4) The proposed developments are not in line with the Town Planning Board Guidelines No.10 for ‘Application for Development within “GB” Zone’ in that there are no exceptional circumstances or strong planning grounds to justify the applications

Remarks

¹ The site of application formed part of the site of application No. A/SK-PK/217

² The site of application No. A/SK-PK/253 was in the same site of application No. A/SK-PK/239 and formed part of the site of application No. A/SK-PK/217

Comments from Relevant Government Departments

1. Land Administration

Comments of the District Lands Officer/Sai Kung, Lands Department (DLO/SK, LandsD):

- (a) no comment on the application from land administration perspective;
- (b) the Sites of Application No. A/SK-PK/306 and 307 for the proposed small houses fall on three and four old schedule agricultural lots demised as Padi under Block Government Leases respectively, which may be approved for non-industrial use;
- (c) the Sites and proposed small house footprints are all within Pak Kong Village Environ;
- (d) the 10-year forecast (i.e. from 2015 to 2025) for Small House application provided by the IIR of Pak Kong village as at January 2016 was 113;
- (e) the number of outstanding small house applications within “V” zone is 8 and outside “V” zone (including the subject sites) is 2. The number of approved small house applications (in the past ten years) falling within “V” zone is 6 and outside “V” zone is 3;
- (f) according to records, the applicants namely LOK Richard (Application No. A/SK-PK/306) and LOK Paul (Application No. A/SK-PK/307) were indigenous villagers certified by the Indigenous Inhabitant Representative of Pak Kong in Sai Kung Heung;
- (g) the last application for the Site of Application No. A/SK-PK/306 (No. A/SK-PK/235) for one house (NTEH) was applied by the ex-landowner of the Lots (Mr. LI Shun Kuen). The applicant of Application No. A/SK-PK/306 (Mr. LOK Richard) is the current landowner of the Lots and has submitted application for one house (NTEH) to DLO/SK on 16.4.2024;
- (h) the last application for the Site of Application No. A/SK-PK/307 (No. A/SK-PK/157) for ten houses (NTEH) including the subject Site was applied by the ex-landowner of the Lots. The applicant of Application No. A/SK-PK/307 (Mr. LOK Paul) is the current landowner of the Lots and has submitted application for one house (NTEH) on 16.4.2024;
- (i) the Small House applications of both the applicants are now under processing;
- (j) the applicants are reminded that approval for S.16 applications should not be construed as DLO’s approval on the small house applications. Every application submitted to LandsD will be considered on its own merits by LandsD acting in its capacity as a landlord and at its absolute discretion;
- (k) if the applications are approved by LandsD, they will be subject to such terms and conditions as maybe imposed by LandsD at its absolute discretion, including payment of premium and administrative fee; and
- (l) the advisory comments are at **Appendix VIII**.

2. **Traffic**

Comments of the Commissioner for Transport:

- (a) development of New Territories Exempted House (NTEH) should be confined within the “V” zone as far as possible. Although additional traffic generated by the proposed development is not expected to be significant, such type of development outside the “V” zone, if permitted, will set an undesirable precedent case for similar applications in the future. The resulting cumulative adverse traffic impact could be substantial; and
- (b) notwithstanding the above, the subject applications only involve development of one number of Small House at each of the Sites and it is considered that this application can be tolerated on traffic grounds.

Comments of the Chief Highways Engineer/New Territories East, Highways Department:

As the track leading to the Sites fall outside the maintenance jurisdiction of his office, he has no comment on the subject application from highway maintenance point of view.

3. **Nature Conservation**

Comments of the Director of Agriculture, Fisheries and Conservation:

in view that the Sites are covered with common plant species and close to or surrounded with developed areas, he has no comment on the application from nature conservation perspective.

4. **Environment**

Comments of the Director of Environmental Protection:

- (a) in view of the small scale of the proposed developments, the applications alone are unlikely to cause major pollution; and
- (b) the advisory comments are at **Appendix VIII**.

5. **Drainage and Sewerage**

Comments of the Chief Engineer/Mainland South, Drainage Services Department (DSD):

No comment on the applications from drainage, sewerage and maintenance viewpoint.

6. **Landscape**

Comments of the Chief Town Planner/Urban Design and Landscape, Planning Department (PlanD):

- (a) the Sites are situated in an area of miscellaneous rural fringe landscape character predominated by small house and open-air car parking as observed from the aerial photo in 2024. Woodland area and grassland are located at the immediate south and east of Application No. A/SK-PK/306 respectively, while tree groups and grassland are located closely at the east of Application No. A/SK-PK/307. The proposed Small House is considered not entirely incompatible with the surrounding landscape character in view of the village settlement at the northwest and at the immediate west of Application No. A/SK-PK/306 and 307 respectively; and
- (b) with reference to the aerial photo of 2024 and site photo record dated 7.8.2025, 11.8.2025 and 30.7.2025, the Site of Application No. A/SK-PK/306 is covered by shrubs and groundcovers, while the Site of Application No. A/SK-PK/307 is currently vacant and overgrown with groundcovers. Existing trees or significant landscape resources are not found within the Sites. As “no tree felling” is required as clarified by the Applicants in Part 7 and 8 of the application forms, significant landscape impact arising from the applied use is not anticipated.

7. **Fire Safety**

Comments of the Director of Fire Services:

- (a) no objection in principle to the applications at this stage provided that the proposed houses would not encroach on any existing EVA or planned EVA under application in accordance with LandsD’s record; and
- (b) the advisory comments are at **Appendix VIII**

8. **District Officer’s Comments**

Comments of the District Officer/Sai Kung, Home Affairs Department:

no comment on the applications.

9. **Demand and Supply of Small House Sites**

According to DLO/SK, LandsD, the number of outstanding Small House applications in Pak Kong is 10, while the 10-year forecast (i.e. from 2015 to 2025) for Small House application provided by the IIR of Pak Kong village as at January 2016 was 113. According to the latest estimate by the PlanD, it is estimated that about 1.06 ha of land (equivalent to about 42 Small House sites) is available within the “V” zone of Pak Kong. Therefore, the land available in Pak Kong Village cannot fully meet the future Small House demand for 123 Small House sites.

☐Urgent ☐Return receipt ☐Expand Group ☐Restricted ☐Prevent Copy ☐Confidential

1

From:
Sent: 2025-08-15 星期五 16:52:57
To: tpbpd/PLAND <tpbpd@pland.gov.hk>
Subject: KFBG's comments on NINE planning applications
Attachment: 250815 s16 KTN 1148.pdf; 250815 s16 TT 718.pdf; 250815 s16 KTN 1150.pdf; 250815 s16 KTN 1151.pdf; 250815 s16 SK 414.pdf; 250815 s16 SK 430.pdf; 250815 s16 TMT 84.pdf; 250815 s16 PK 306 & 307.pdf

Dear Sir/ Madam,

Attached please see our comments regarding NINE applications. There are EIGHT pdf files attached to this email. If you cannot see/ download/ open these files, please notify us through email.

Please do not disclose our email address.

Thank You and Best Regards,

Ecological Advisory Programme
Kadoorie Farm and Botanic Garden

Email Disclaimer:

The information contained in this e-mail (including any attachments) is confidential and is intended solely for the addressee. If you are not the intended recipient, please notify the sender immediately and delete this e-mail from your system. Any unauthorised use, disclosure, copying, printing, forwarding or dissemination of any part of this information is prohibited. KFBG does not accept responsibility and shall not be liable for the content of any e-mail transmitted by its staff for any reason other than bona fide official purposes. There is no warranty that this e-mail is error or virus free. You should not rely on any information that is not transmitted via secure technology.

The Secretary,
Town Planning Board,
15/F, North Point Government Offices,
333, Java Road, North Point,
Hong Kong.
(Email: tpbpd@pland.gov.hk)

15th August, 2025.

By email only

Dear Sir/ Madam,

Proposed House (New Territories Exempted House - Small House)

(A/SK-PK/306)

&

Proposed House (New Territories Exempted House - Small House)

(A/SK-PK/307)

1. We refer to the captioned.
2. The application sites are within or largely within Green Belt (GB) zone. The planning intention of this zone is as follows:

'The planning intention of this zone is primarily for defining the limits of urban and sub-urban development areas by natural features and to contain urban sprawl as well as to provide passive recreational outlets. There is a general presumption against development within this zone.'

3. We recommend the Board to investigate with relevant authorities as to whether there is still space for Small House development in the nearby Village Type Development zone.
4. We urge the Board to reject these applications as they are unlikely to be in line with the planning intention of the GB zone.
5. Thank you for your attention.

Ecological Advisory Programme
Kadoorie Farm and Botanic Garden

☐Urgent ☐Return receipt ☐Expand Group ☐Restricted ☐Prevent Copy

From:

Sent:

2025-08-22 星期五 03:26:27

To:

tpbpd/PLAND <tpbpd@pland.gov.hk>

Subject:

A/SK-PK/306 DD 222 Pak Kong GB

A/SK-PK/306

Lots 588 S.B, 592 S.B and 592 RPin D.D. 222, Pak Kong, Sai Kung

Site area: About 149.32 m²

Zoning: "Green Belt"

Applied Use: NET House

Dear TPB Members,

235 was approved in 9 June 2017. This is a larger site.

The application should be assessed as a fresh application as since then there has been a review and it was decided that "Given the adoption of more cautious approach in approving applications for Small House development in the recent years, it was considered more appropriate to concentrate the proposed Small House developments within the "V" zone for more orderly development pattern, efficient use of land and provision of infrastructure and services.

The Zoning is GB, the application should be rejected.

Mary Mulvihill

From:

To: tpbpd <tpbpd@pland.gov.hk>

Date: Wednesday, 22 March 2017 1:40 AM HKT

Subject: A/SK-PK/235 Pak Kong

A/SK-PK/235

Lots) in D.D. 222 and Adjoining Government Land, Pak Kong, Sai Kung

Site area : About 65.03 m² Includes Government Land of about 6.93 m²

Zoning : "Green Belt"

Applied Use : NET House

Dear TPB Members,

Another application for an NET house on a very small site on GB with no buffer zone. This type of random construction is bad planning and should not be tolerated. It would appear

that there is a push to develop the GB around Koon Lam recently. The site is outside the village cluster.

Is this part of a potential homes for sale to outsiders scam?

The proposed development is not in line with the planning intention of the "Green Belt" zone which is primarily for defining the limits of urban and sub-urban development areas by natural features and to contain urban sprawl as well as to provide passive recreational outlets. There is a general presumption against development within this zone.

Also the proposed development will have adverse impacts on the existing landscape of the area.

TPB must reject this application as approval would set an undesirable precedent and the Green Belt for this particular village will be seriously compromised.

Mary Mulvihill

From:
Sent: 2025-08-16 星期六 04:25:29
To: tpbpd/PLAND <tpbpd@pland.gov.hk>
Subject: A/SK-PK/307 DD 222 Pak Kong, Sai Kong

A/SK-PK/307

Lots 491 S.D RP, 491 S.E, 492 S.B RP and 492 S.F in D.D. 222, Pak Kong, Sai Kung

Site area: About 135.34sq.m

Zoning: "VTD" and "Green Belt"

Applied development: NET House

Dear TPB Members,

Strong Objections. The footprint is largely 'GB'. Member should refer to similar applications and decisions:

"(a) the proposed development is not in line with the planning intention of the "Green Belt" ("GB") zone which is primarily for defining the limits of urban and sub-urban development areas by natural features and to contain urban sprawl as well as to provide passive recreational outlets. There is a general presumption against development within this zone. There is no strong justification in the submission for a departure from the planning intention;

(b) the proposed development is not in line with the Town Planning Board Guidelines No. 10 for 'Application for Development within "GB" Zone' in that there are no exceptional circumstances or strong planning grounds to justify the application;

(c) land is still available within the "Village Type Development" zone of Pak Kong where land is primarily intended for Small House development. It is considered more appropriate to concentrate the proposed Small House development close to the existing village cluster for orderly development pattern, efficient use of land and provision of infrastructures and services; and

(d) approval of the application will set an undesirable precedent for other similar applications within the "GB" zone. The cumulative effect of approving such applications will result in a general degradation of the landscape character of the area."

Mary Mulvihill

Recommended Advisory Clauses

- (a) to note the comments of the Director of Environmental Protection that septic tank and soakaway system is an acceptable means for collection, treatment and disposal of the sewage provided that its design and construction follow the requirements of the Practice Note for Professional Person (ProPECC) PN 1/23 “Drainage Plans subject to Comment by the Environmental Protection Department” and are duly certified by an Authorised Person (AP); and
- (b) to note the comments of the Director of Fire Services that the applicant are reminded to observe ‘New Territories Exempted Houses–A Guide to Fire Safety Requirements’ published by LandsD. Detailed fire safety requirements would be formulated upon receipt of formal application via LandsD.