

Plan showing the excavation and filling of land alignment

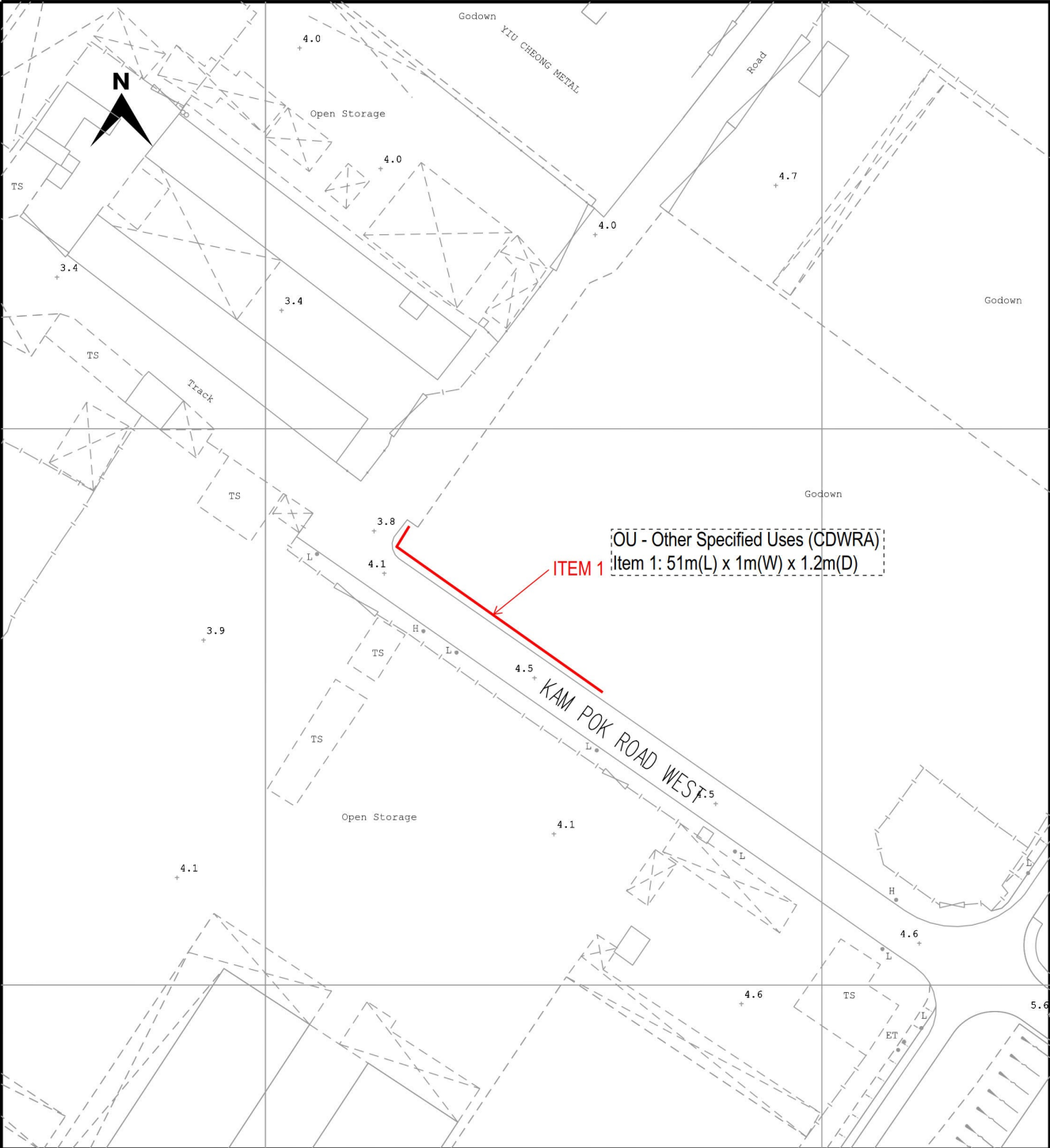

LEGEND

- PROPOSED TRENCH FOR LAYING / RECOVERING CABLE
- PROPOSED TRENCH FOR LAYING DUCTS
- PROPOSED CABLE THROUGH EXISTING DUCTS
- EXISTING PILLAR
- PROPOSED PILLAR 1.6M x 0.6M x 0.75M / CUTOFF BOX
- EXCAVATION FOR JOINTING / REPAIRING / INSPECTION CABLE
- EXISTING OVERHEAD LINE & POLE
- PROPOSED 11kV, LV, OHL, OF STEEL / WOODEN POLE
- OVERHEAD LINE & POLE TO BE REMOVED
- PROPOSED TREE TRIMMING / CUTTING
- EXISTING POLE MOUNTED TRANSFORMER
- PROPOSED POLE MOUNTED TRANSFORMER
- PROPOSED STAY / STAY POLE
- PROPOSED 3.6M(L) x 3.32M(W) x 2.7M(H) HV PILLAR

TITLE : 11kV CABLE LAYING
AT KAM POK ROAD WEST

MAP NO : 02SE21A

DRAWN : BENSON	E/O NO :	
CHECKED : C.F.WONG	REGION : NR	O.C. : YL
DATE : 06-05-2025	PROJECT REF. : YL2024-0431	
SCALE : 1:1000	PLAN REF. : NRYL2024-0431-02	

Map data reproduced with permission of the Director of Lands. (C) Hong Kong Information Classification: PROPRIETARY

(摘錄自申請人於 22. 7. 2025 呈交的申請書)
(Extract from Applicant's
Submission of 22.7.2025)

參考編號
REFERENCE No.
A/YL-NSW/352

繪圖
DRAWING
A - 1

Drawing of proposed trench

ITEM 1

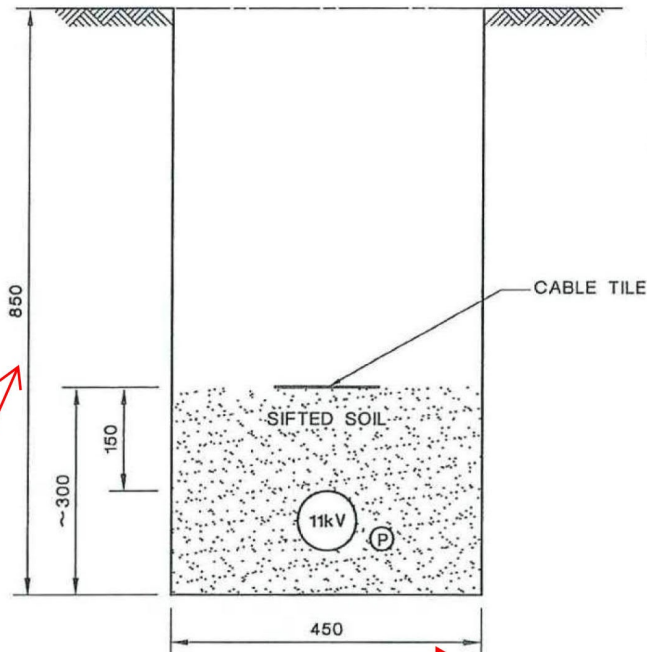

NOTES:

1. ALL SOIL BACKFILLING BENEATH CABLE TILES TO BE SIFTED THROUGH 12mm WIRE MESH.
2. ALL DIMENSIONS ARE IN mm

STANDARD 850mm
(Buffer up to 1200mm)

EXISTING ARRANGEMENT OF 11kV CABLE TRENCH

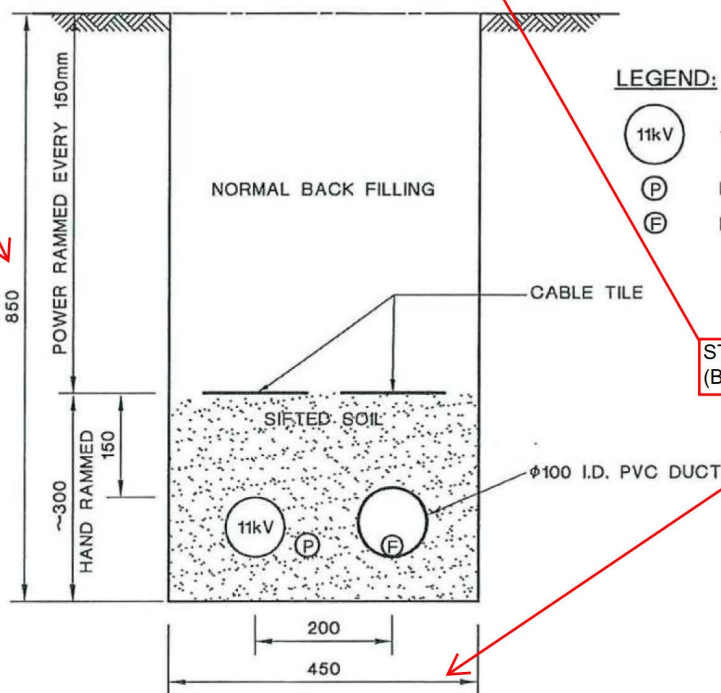

LEGEND:

- 11kV 11kV 3/C XLPE POWER CABLE
- (P) PILOT CABLE
- (F) FIBRE OPTIC CABLE

STANDARD 450mm
(Buffer up to 1000mm)

11kV CABLE TRENCH WITH FIBRE OPTIC CABLE IN PVC DUCT

D	GENERAL REVISION	C	NOTE ADDED	A	NO AMENDMENT AFTER REVIEW
---	------------------	---	------------	---	---------------------------

CLP 中電

REVS.	15.8.03	4.4.07	18.6.07	28.6.11								
INITIAL	A	B	C	D	E	F	G	H	J	K	L	
	C.F.YAM	Y.K.MAN	W.B.LEE	Y.K.MAN								

TITLE :

TYPICAL 11kV CABLE TRENCH WITH PILOT AND FIBRE OPTIC CABLES - TYPE II

DRAWN: K. F. CHEUNG	DATE: 11-4-2000
CHECKED: C. Y. IP	APPROVED: W. B. LEE
SCALE:	SHEET(S) IN SET: 1

PROJECT NO.	CONTRACT NO.
-------------	--------------

ASSET MANAGEMENT	DRG. NO. T GEN 10520 D E 33 0006 01 D A
------------------	---

ALL RIGHTS RESERVED AND REPRODUCTION IN ANY FORM MUST BE APPROVED BY CLP POWER

(摘錄自申請人於 22. 7. 2025 呈交的申請書)
(Extract from Applicant's
Submission of 22.7.2025)

參考編號
REFERENCE No.
A/YL-NSW/352

繪圖
DRAWING
A - 2

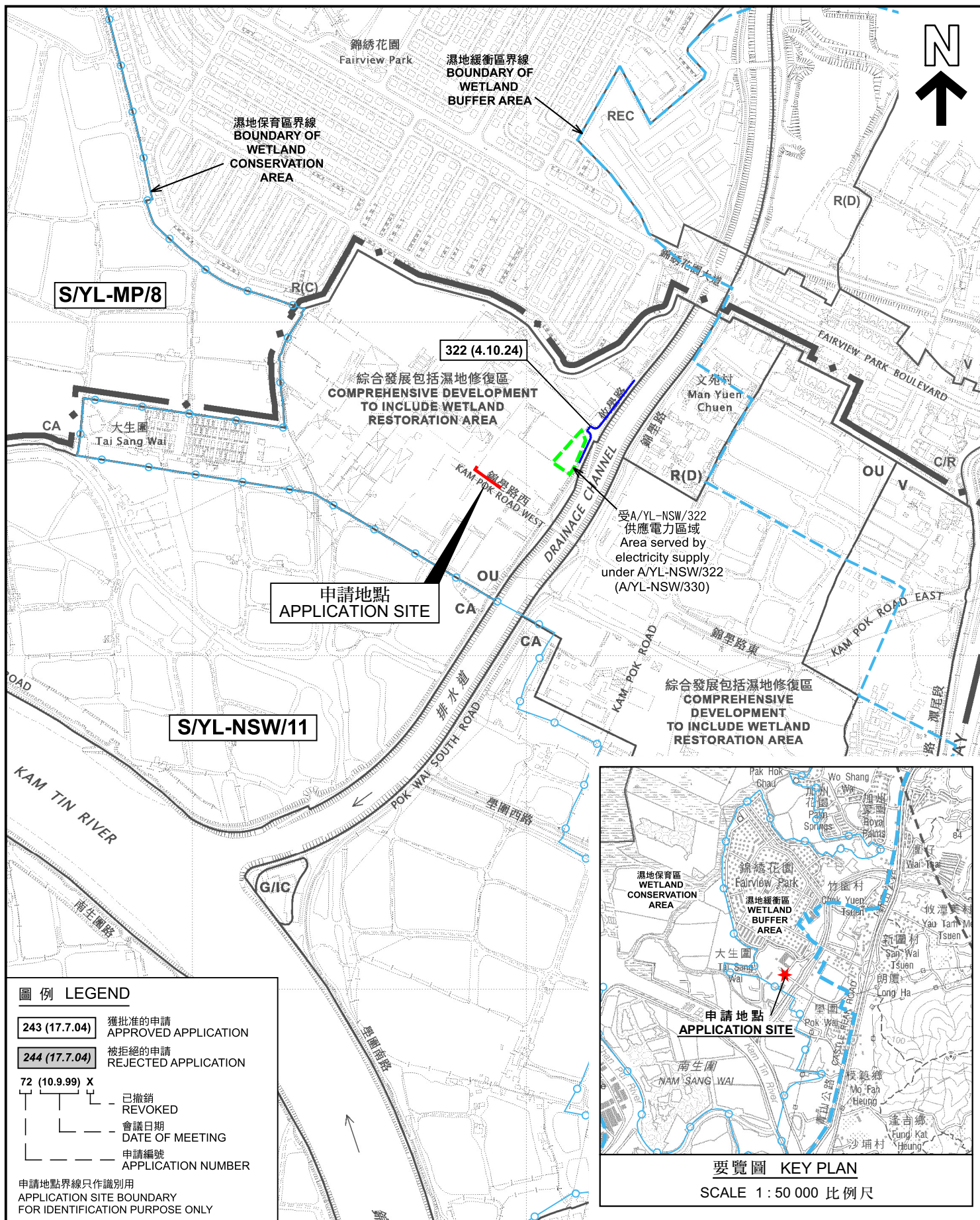

<p>本摘要圖於2025年9月15日擬備，所根據的資料為於2025年9月12日展示的分區計劃大綱圖編號S/YL-NSW/11 EXTRACT PLAN PREPARED ON 15.9.2025 BASED ON OUTLINE ZONING PLAN No. S/YL-NSW/11 EXHIBITED ON 12.9.2025</p>	<p>位置圖及同類申請 LOCATION PLAN WITH SIMILAR APPLICATION</p> <p>擬議公用事業設施裝置（地底電纜）和相關挖土及填土工程 元朗大生圍丈量約份第104約的政府土地 PROPOSED PUBLIC UTILITY INSTALLATION (UNDERGROUND POWER CABLE) AND ASSOCIATED EXCAVATION AND FILLING OF LAND GOVERNMENT LAND IN D.D. 104, TAI SANG WAI, YUEN LONG</p> <p>SCALE 1 : 7 500 比例尺</p> <p>米 100 0 100 200 300 米 METRES</p>	<p>規劃署 Planning Department</p> <p>參考編號 REFERENCE No. A/YL-NSW/352</p> <p>圖 PLAN A-1</p>
---	---	---

OU
(綜合發展包括濕地修復區
COMPREHENSIVE DEVELOPMENT
TO INCLUDE WETLAND
RESTORATION AREA)



受擬議裝置
供應電力的地段
The Lot to be served
with electricity supply
via the proposed installation

D.D. 104

貯物
Storage

3719 S.Q ss.1 S.C RP

S/YL-NSW/11

露天存放建築材料
Open Storage of
Construction Materials

註釋 Notes :

2025年7月31日勘测的土地用途
Land uses shown on this plan are in accordance with the land use survey conducted by the Planning Department on 31.7.2025

平面圖 SITE PLAN

本摘要圖於2025年9月11日擬備，
所根據的資料為測量圖編號2-SE-21A
EXTRACT PLAN PREPARED ON
11.9.2025 BASED ON SURVEY SHEET
No. 2-SE-21A

擬議公用事業設施裝置（地底電纜）和相關挖土及填土工程
元朗大生圍丈量約份第104約的政府土地
PROPOSED PUBLIC UTILITY INSTALLATION (UNDERGROUND POWER
CABLE) AND ASSOCIATED EXCAVATION AND FILLING OF LAND
GOVERNMENT LAND IN D.D. 104, TAI SANG WAI, YUEN LONG

SCALE 1 : 1 000 比例尺

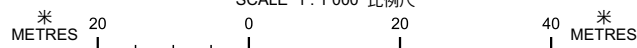

申請地點(界線只作識別用)
APPLICATION SITE
(BOUNDARY FOR IDENTIFICATION
PURPOSE ONLY)

OU

其他指定用途
OTHER SPECIFIED USES

G.L.

政府土地
GOVERNMENT LAND

① ◁

實地照片的觀景點
VIEWING POINT OF SITE PHOTO



規劃署
Planning Department

參考編號
REFERENCE No.
A/YL-NSW/352

PLAN
A-2

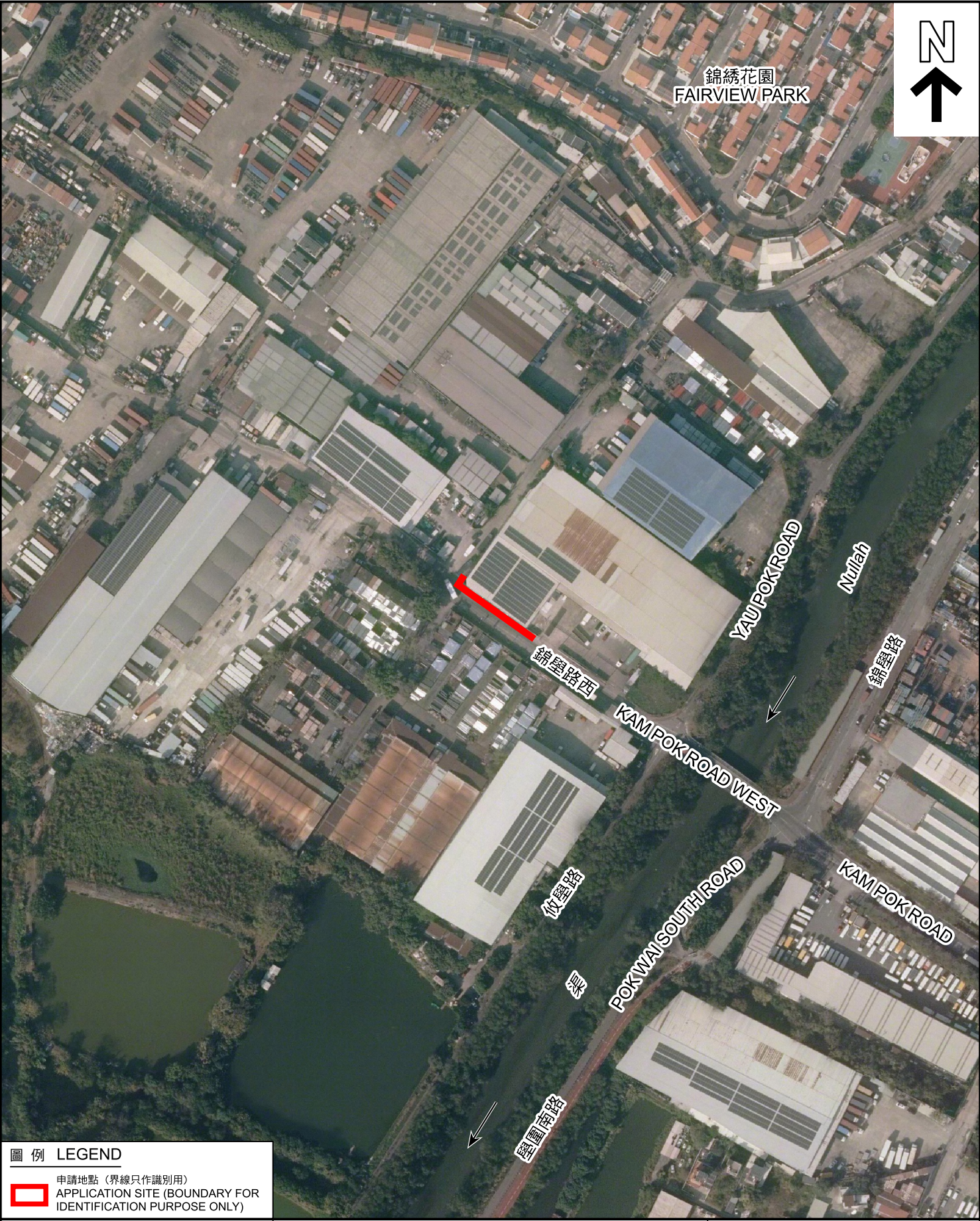

圖例 LEGEND



申請地點（界線只作識別用）
APPLICATION SITE (BOUNDARY FOR IDENTIFICATION PURPOSE ONLY)

本摘要圖於2025年9月5日擬備，
所根據的資料為地政總署於2024年12月
拍得的真數碼正射影像圖
EXTRACT PLAN PREPARED ON
5.9.2025 BASED ON TRUE
DIGITAL ORTHOPHOTO TAKEN
IN 12.2024 BY LANDS DEPARTMENT

航攝照片 AERIAL PHOTO

擬議公用事業設施裝置（地底電纜）和相關挖土及填土工程
元朗大生圍丈量約份第104約的政府土地
PROPOSED PUBLIC UTILITY INSTALLATION (UNDERGROUND POWER
CABLE) AND ASSOCIATED EXCAVATION AND FILLING OF LAND
GOVERNMENT LAND IN D.D. 104, TAI SANG WAI, YUEN LONG



規劃署
Planning Department

參考編號
REFERENCE No.
A/YL-NSW/352

圖 PLAN
A-3



申請地點界線只作識別用 APPLICATION SITE BOUNDARY FOR IDENTIFICATION PURPOSE ONLY

實地照片 SITE PHOTOS

本圖於2025年9月5日擬備，所根據的資料為攝於2025年7月31日的實地照片
PLAN PREPARED ON 5.9.2025
BASED ON SITE PHOTOS
TAKEN ON 31.7.2025

擬議公用事業設施裝置（地底電纜）和相關挖土及填土工程
元朗大生圍丈量約份第104約的政府土地
PROPOSED PUBLIC UTILITY INSTALLATION (UNDERGROUND POWER
CABLE) AND ASSOCIATED EXCAVATION AND FILLING OF LAND
GOVERNMENT LAND IN D.D. 104, TAI SANG WAI, YUEN LONG



規劃署
Planning Department

參考編號
REFERENCE No.
A/YL-NSW/352

圖 PLAN
A-4