

SITE BOUNDARY FOR IDENTIFICATION PURPOSE ONLY.

#### APPLICATION SITE BEFORE FILLING OF LAND

APPLICATION SITE AREA : 789 m<sup>2</sup> (ABOUT)  
SITE LEVELS BEFORE FILLING OF LAND : +19.4 mPD (ABOUT)

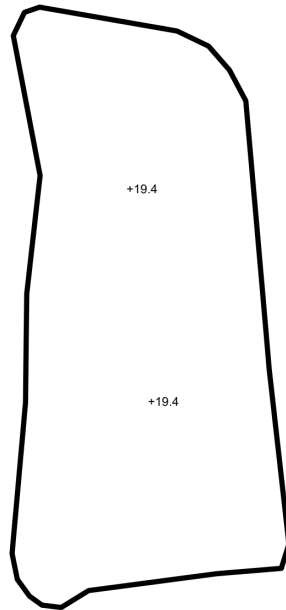

#### LEGEND

 APPLICATION SITE  
+19.4 SITE LEVEL BEFORE FILLING

SITE LEVELS ARE FOR REFERENCE ONLY.

#### EXISTING FILLING OF LAND AREA

APPLICATION SITE AREA : 789 m<sup>2</sup> (ABOUT)  
EXISTING FILLED AREA : 602 m<sup>2</sup> (ABOUT)  
DEPTH OF LAND FILLING : NOT MORE THAN 0.1 m  
EXISTING SITE LEVELS : +19.4 mPD TO +19.5 mPD (ABOUT)  
MATERIAL OF LAND FILLING : CONCRETE  
USE : SITE FORMATION OF STRUCTURES,  
PARKING AND LOADING/UNLOADING  
SPACES AND CIRCULATION AREA

THE APPLICATION SITE HAS ALREADY BEEN FILLED WITH CONCRETE.  
NO FURTHER FILLING OF LAND WILL BE CARRIED OUT AT THE SITE  
DURING THE PLANNING APPROVAL PERIOD.

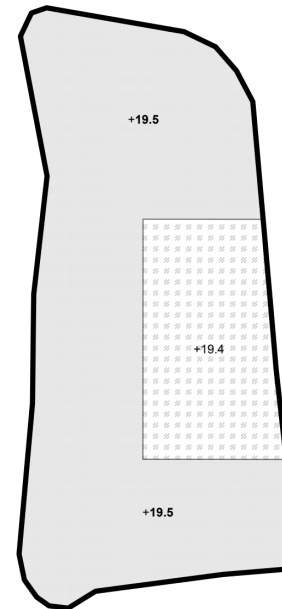

#### LEGEND

 APPLICATION SITE  
 FILLING OF LAND AREA  
+19.5 SITE LEVEL AFTER FILLING

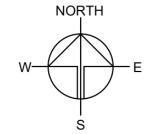

#### PLANNING CONSULTANT



#### PROJECT

TEMPORARY ANIMAL BOARDING  
ESTABLISHMENT WITH  
ANCILLARY FACILITIES AND  
ASSOCIATED FILLING OF LAND  
FOR A PERIOD OF 5 YEARS

#### SITE LOCATION

LOT 137 IN D.D. 79, PING CHE,  
TA KWU LING, NEW  
TERRITORIES

#### SCALE

1:500 @ A1

#### DRAWN BY

MN

#### DATE

29.8.2025

#### REVISED BY

#### DATE

#### APPROVED BY

#### DATE

#### DWG. TITLE

FILLING OF LAND

#### DWG. NO.

PLAN 5

#### VER.

001

參考編號  
REFERENCE No.

A/NE-TKL/820

繪圖

DRAWING A-2

(來源：申請人於2025年10月8日呈交的資料)  
(SOURCE: APPLICANT'S SUBMISSION ON 8.10.2025)

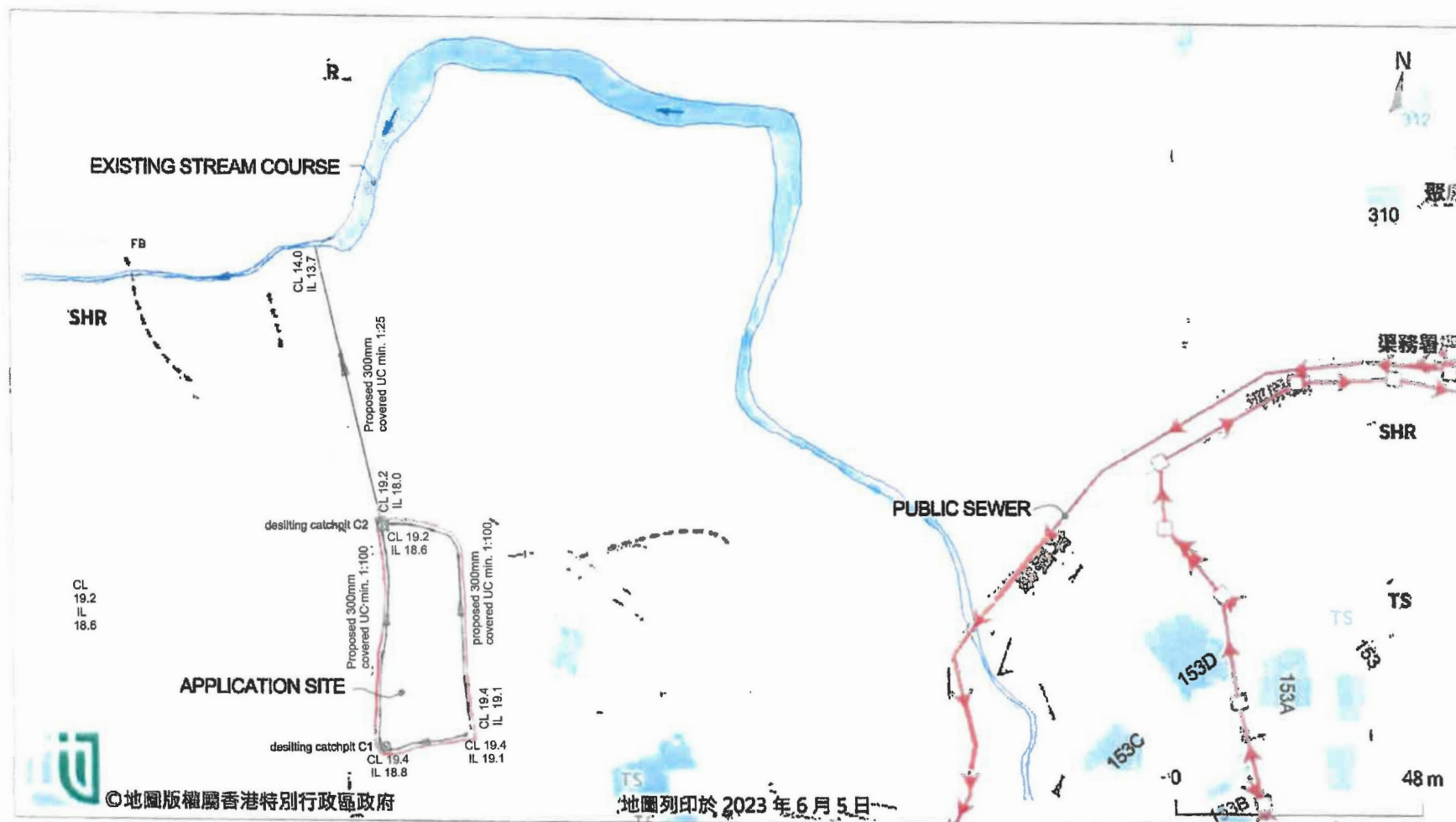

由「地理資訊地圖」網站提供: <https://www.map.gov.hk>

## PROPOSED DRAINAGE PLAN

參考編號  
REFERENCE No.

A/NE-TKL/820

繪圖

DRAWING A-3

(來源: 申請人於2025年10月8日呈交的資料)

(SOURCE: APPLICANT'S SUBMISSION ON 8.10.2025)

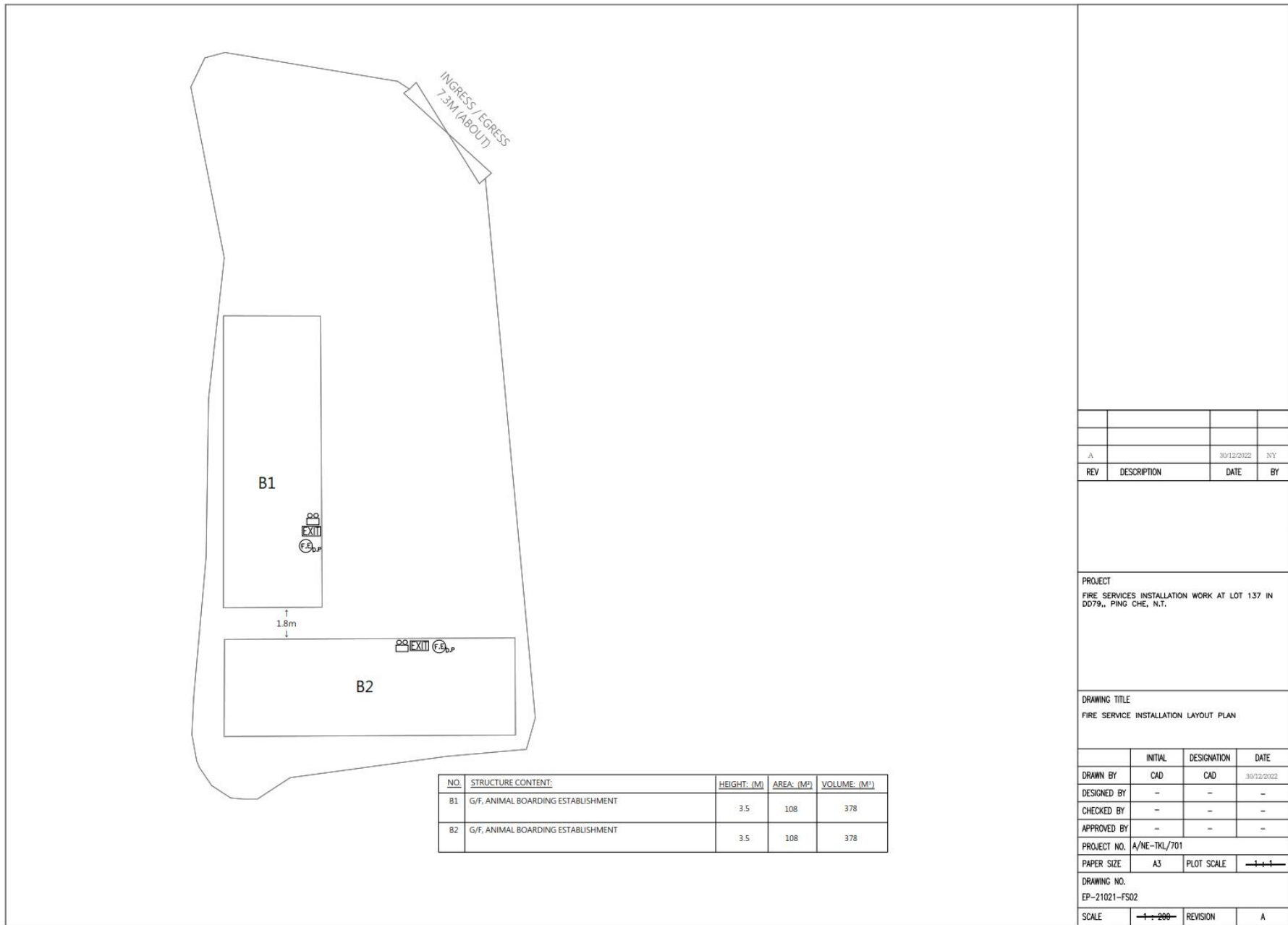

A		30/12/2022	NY
REV	DESCRIPTION	DATE	BY
PROJECT			
FIRE SERVICES INSTALLATION WORK AT LOT 137 IN DD79,, PING CHE, N.T.			
DRAWING TITLE			
FIRE SERVICE INSTALLATION LAYOUT PLAN			
	INITIAL	DESIGNATION	DATE
DRAWN BY	CAD	CAD	30/12/2022
DESIGNED BY	-	-	-
CHECKED BY	-	-	-
APPROVED BY	-	-	-
PROJECT NO.	A/NE-TKL/701		
PAPER SIZE	A3	PLOT SCALE	1:1
DRAWING NO.			
EP-21021-FS02			
SCALE	1:200	REVISION	A

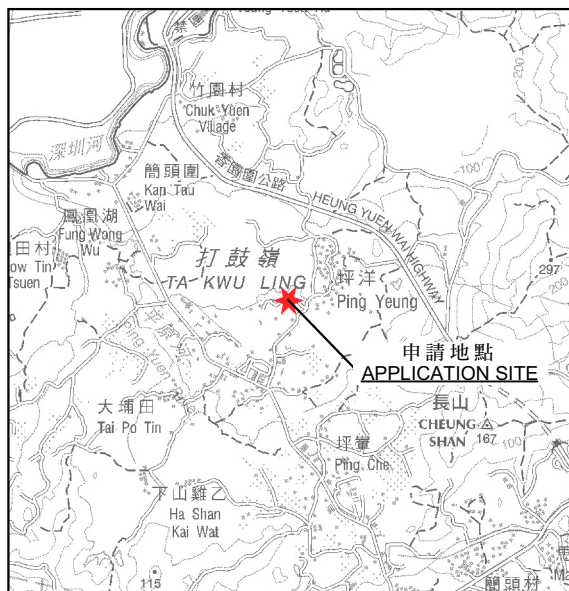

要覽圖 KEY PLAN

SCALE 1:50 000 比例尺

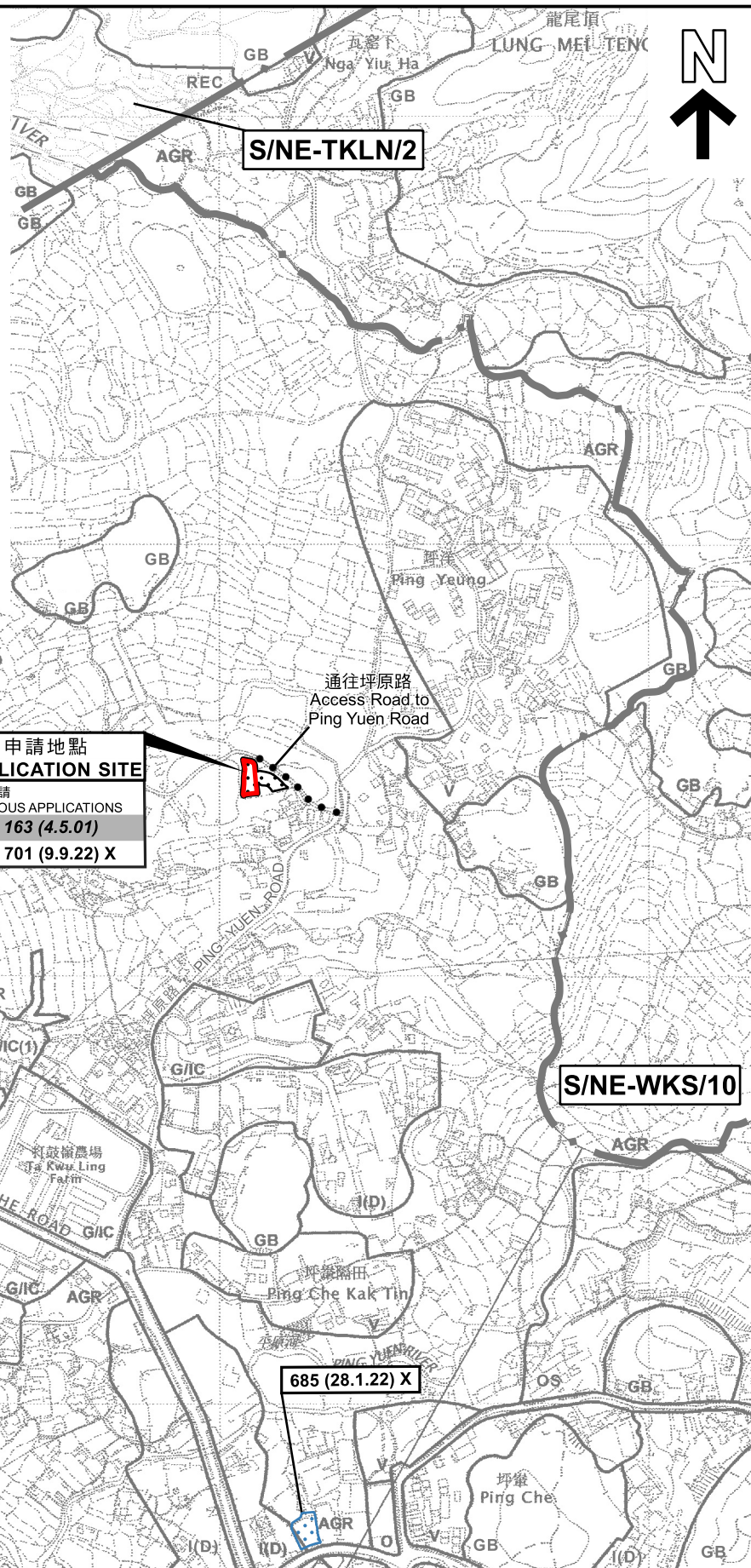

圖例 LEGEND

**653 (22.1.21)** 獲批准的申請  
APPROVED APPLICATION

**163 (4.5.01)** 被拒絕的申請  
REJECTED APPLICATION

**653 (22.1.21) X**  
— 已撤銷  
REVOKED  
— 會議日期  
DATE OF MEETING  
— 申請編號  
APPLICATION NUMBER

申請地點界線只作識別用  
APPLICATION SITE BOUNDARY  
FOR IDENTIFICATION PURPOSE ONLY

位置圖 LOCATION PLAN

臨時動物寄養所連附屬設施及相關填土工程(為期5年)  
新界打鼓嶺坪壚第79約地段第137號  
TEMPORARY ANIMAL BOARDING ESTABLISHMENT  
WITH ANCILLARY FACILITIES AND ASSOCIATED FILLING OF LAND  
FOR A PERIOD OF 5 YEARS  
LOT 137 IN D.D. 79, PING CHE, TA KWU LING, N.T.  
SCALE 1:7 500 比例尺

米 100 0 100 200 300 米  
METRES



規劃署  
Planning Department

參考編號  
REFERENCE No.  
A/NE-TKL/820

圖 PLAN  
A-1

本摘要圖於2025年11月19日擬備，  
所根據的資料為：  
於2010年2月2日核准的  
分區計劃大綱圖編號S/NE-TKL/14、  
於2016年5月3日核准的  
分區計劃大綱圖編號S/NE-TKLN/2及  
於2009年10月6日核准的  
分區計劃大綱圖編號S/NE-WKS/10  
EXTRACT PLAN PREPARED ON 19.11.2025  
BASED ON OUTLINE ZONING PLANS No.  
S/NE-TKL/14 APPROVED ON 2.2.2010,  
S/NE-TKLN/2 APPROVED ON 3.5.2016 AND  
S/NE-WKS/10 APPROVED ON 6.10.2009

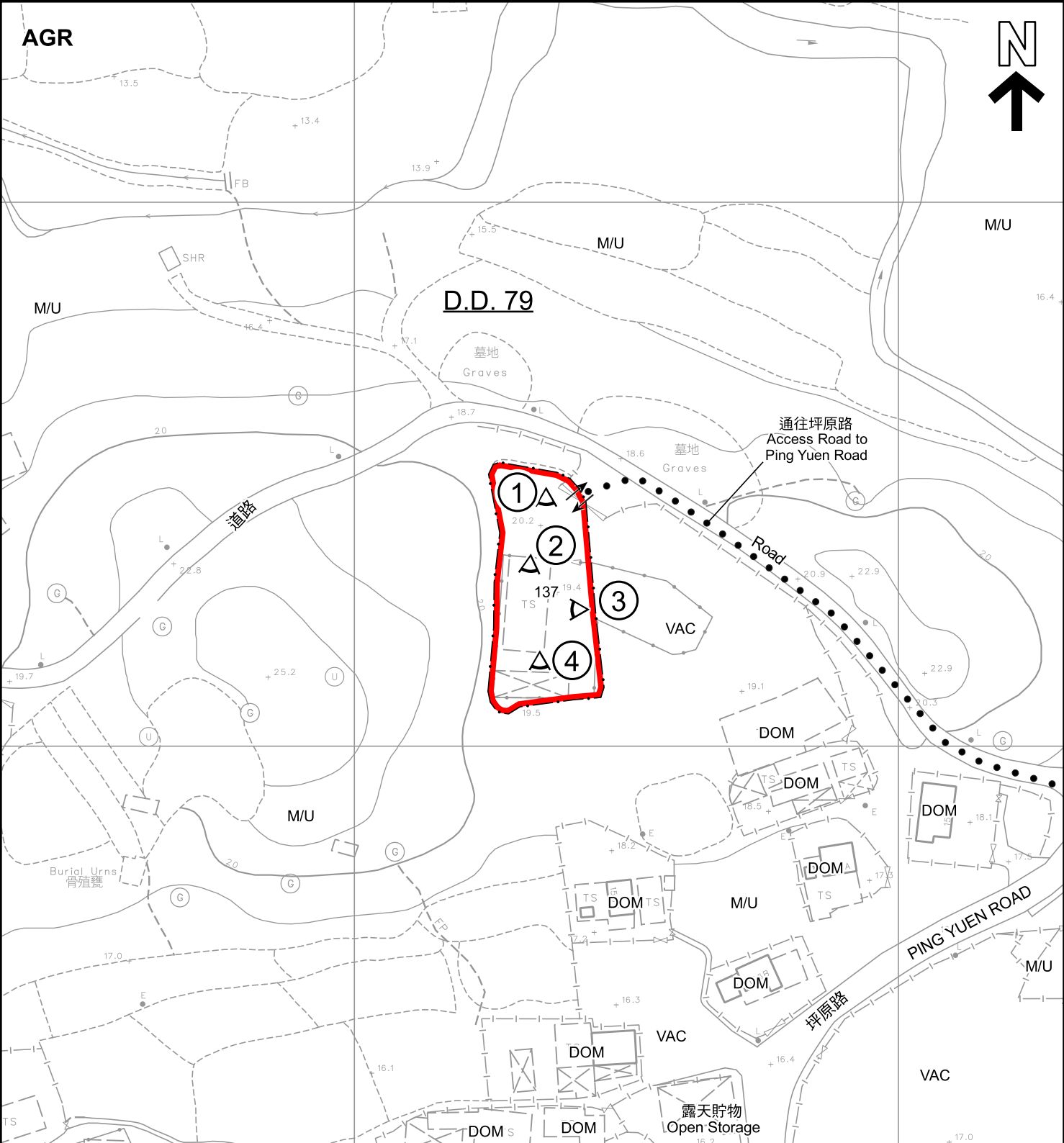

圖例 LEGEND		註釋 Notes :	
	申請地點 (界線只作識別用) APPLICATION SITE (BOUNDARY FOR IDENTIFICATION PURPOSE ONLY)	DOM	住用構築物 DOMESTIC STRUCTURE
AGR	農業 AGRICULTURE	M/U	荒地 UNUSED LAND
①	實地照片的觀景點 VIEWING POINT OF SITE PHOTO	VAC	空置 VACANT
			入口/出口 INGRESS / EGRESS
		2025年10月17日勘测的土地用途 Land uses shown on this plan are in accordance with the land use survey conducted by the Planning Department on 17.10.2025	

平面圖 SITE PLAN		規劃署 Planning Department	
本摘要圖於2025年11月19日擬備， 所根據的資料為測量圖編號 3-NW-18B、18D、19A及19C EXTRACT PLAN PREPARED ON 19.11.2025 BASED ON SURVEY SHEETS No. 3-NW-18B, 18D, 19A & 19C		參考編號 REFERENCE No. A/NE-TKL/820	
臨時動物寄養所連附屬設施及相關填土工程(為期5年) 新界打鼓嶺坪峯第79約地段第137號 TEMPORARY ANIMAL BOARDING ESTABLISHMENT WITH ANCILLARY FACILITIES AND ASSOCIATED FILLING OF LAND FOR A PERIOD OF 5 YEARS LOT 137 IN D.D. 79, PING CHE, TA KWU LING, N.T. SCALE 1 : 1 000 比例尺		圖 PLAN A-2	

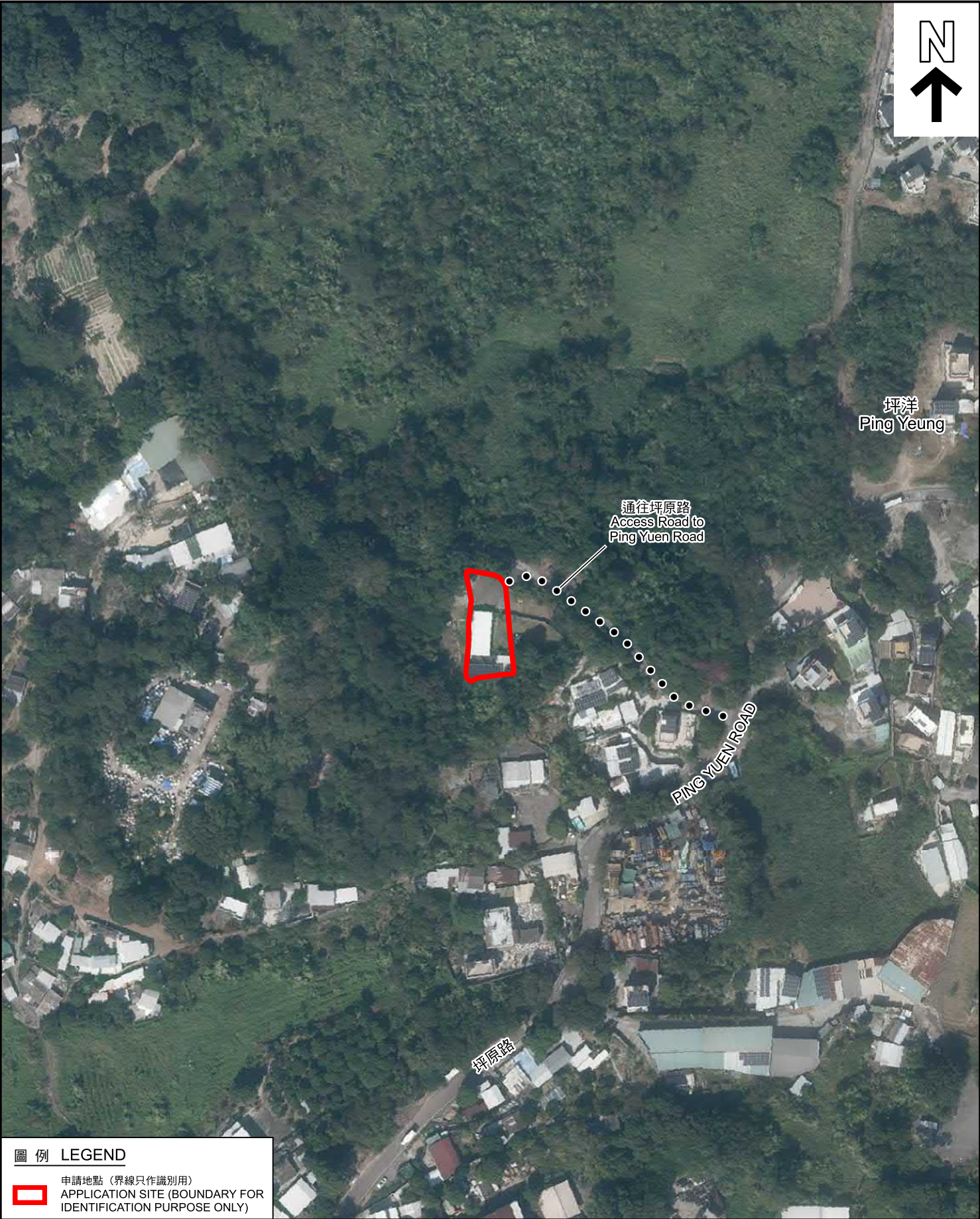

圖例 LEGEND



申請地點 (界線只作識別用)  
APPLICATION SITE (BOUNDARY FOR  
IDENTIFICATION PURPOSE ONLY)

本摘要圖於2025年11月19日擬備，  
所根據的資料為地政總署於2024年11月7日  
拍得的航攝照片編號E241397C  
EXTRACT PLAN PREPARED ON 19.11.2025  
BASED ON AERIAL PHOTO No. E241397C  
TAKEN ON 7.11.2024 BY  
LANDS DEPARTMENT

航攝照片 AERIAL PHOTO

臨時動物寄養所連附屬設施及相關填土工程(為期5年)  
新界打鼓嶺坪嶺第79約地段第137號  
TEMPORARY ANIMAL BOARDING ESTABLISHMENT  
WITH ANCILLARY FACILITIES AND ASSOCIATED FILLING OF LAND  
FOR A PERIOD OF 5 YEARS  
LOT 137 IN D.D. 79, PING CHE, TA KWU LING, N.T.



規劃署  
Planning Department

參考編號  
REFERENCE No.  
A/NE-TKL/820

圖 PLAN  
A-3

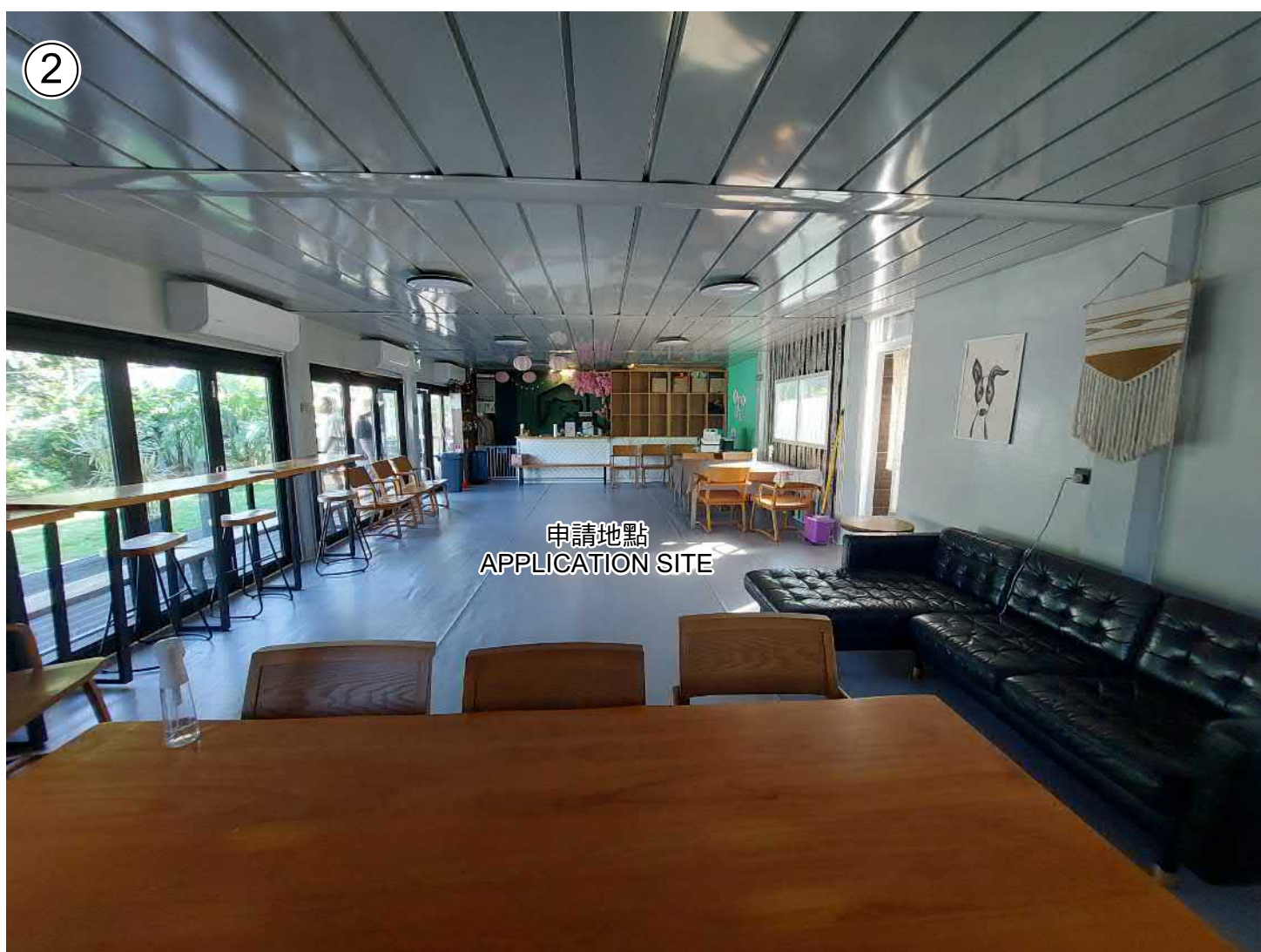

申請地點界線只作識別用  
APPLICATION SITE BOUNDARY FOR IDENTIFICATION PURPOSE ONLY

### 實地照片 SITE PHOTOS

本圖於2025年11月18日擬備，  
所根據的資料為攝於2025年10月17日  
的實地照片  
PLAN PREPARED ON 18.11.2025  
BASED ON SITE PHOTOS TAKEN ON  
17.10.2025

臨時動物寄養所連附屬設施及相關填土工程(為期5年)  
新界打鼓嶺坪輦第79約地段第137號  
TEMPORARY ANIMAL BOARDING ESTABLISHMENT  
WITH ANCILLARY FACILITIES AND ASSOCIATED FILLING OF LAND  
FOR A PERIOD OF 5 YEARS  
LOT 137 IN D.D. 79, PING CHE, TA KWU LING, N.T.



規劃署  
Planning Department

參考編號  
REFERENCE No.  
A/NE-TKL/820

圖 PLAN  
A-4a

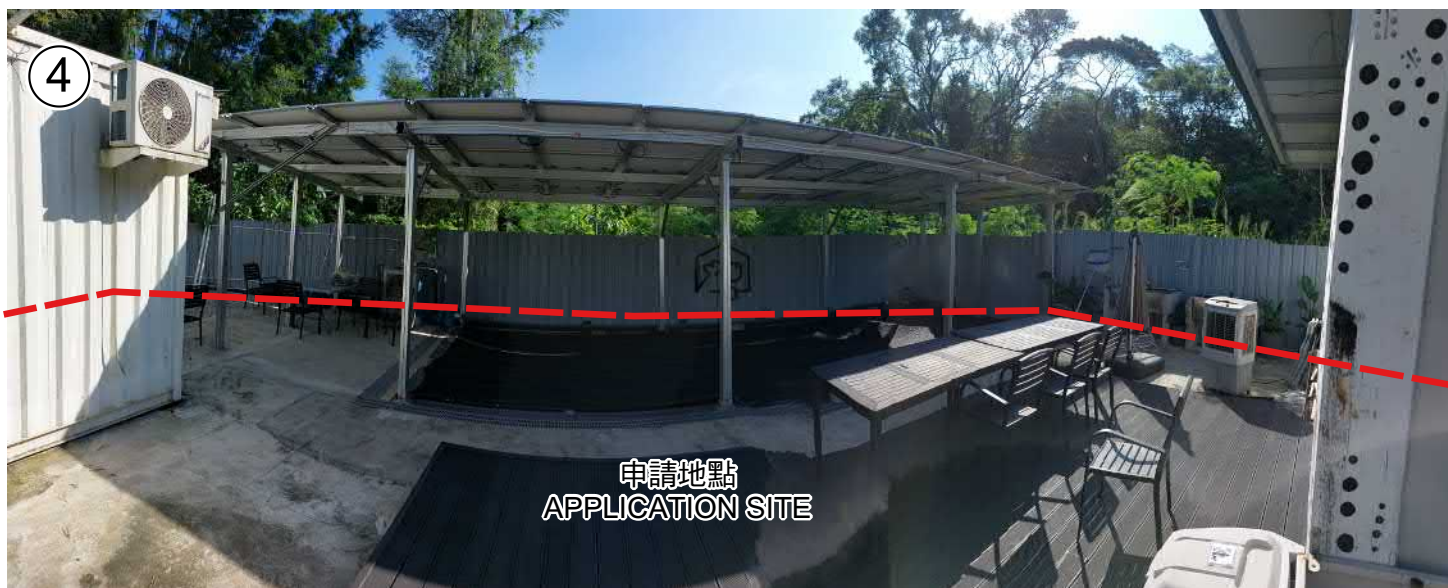

申請地點界線只作識別用  
APPLICATION SITE BOUNDARY FOR IDENTIFICATION PURPOSE ONLY

### 實地照片 SITE PHOTOS

本圖於2025年11月18日擬備，  
所根據的資料為攝於2025年10月17日  
的實地照片  
PLAN PREPARED ON 18.11.2025  
BASED ON SITE PHOTOS TAKEN ON  
17.10.2025

臨時動物寄養所連附屬設施及相關填土工程(為期5年)  
新界打鼓嶺坪輦第79約地段第137號  
TEMPORARY ANIMAL BOARDING ESTABLISHMENT  
WITH ANCILLARY FACILITIES AND ASSOCIATED FILLING OF LAND  
FOR A PERIOD OF 5 YEARS  
LOT 137 IN D.D. 79, PING CHE, TA KWU LING, N.T.



規劃署  
Planning Department

參考編號  
REFERENCE No.  
A/NE-TKL/820

圖 PLAN  
A-4b