

地段索引圖 LOT INDEX PLAN

摘要說明：本地段索引圖在其背景的地形圖上標示了各種永久和短期持有的土地的圖像界線。這些土地包括私人地段、政府用地、短期租約批地，以及其他作核准用途的土地。請注意：(1)本索引圖上的資料會被不時更新而不作事先通知；(2)索引圖的更新或會延後於有關資料的實際變更；以及(3)本索引圖中顯示的界線僅供識別之用，資料是否準確可靠，應徵詢專業土地測量師的意見。
免責說明：如因使用本地段索引圖，或因所依據的本索引圖資料出錯、遺漏、過時或有誤差而引致任何損失或損害，政府概不承擔任何法律責任。

Explanatory notes: This plan shows the graphical boundaries of different kinds of permanent and temporary land holdings with the topographic map in the backdrop. The land holdings as shown may include private lots, government land allocations, short term tenancies and other permitted uses of land. It must be noted that: (1) the information shown on this plan is subject to update without prior notification; (2) there may be time lag between an update and the related changes taken place; and (3) the graphical boundaries as shown are for identification purpose only and interpretation of their accuracy and reliability requires the advice from professional land surveyor.
Disclaimer: The Government shall not be responsible for any loss or damage howsoever arising from the use of this plan or in reliance upon its correctness, completeness, timeliness or accuracy.



地政總署測繪處
Survey and Mapping Office
Lands Department

香港特別行政區政府 — 版權所有
© Copyright reserved — Hong Kong SAR Government

比例尺 SCALE 1:1000
metres 10 0 10 20 30 40 50 metres

For Identification Only

Locality :
Lot Index Plan No. : ags_S00000121021_0001
District Survey Office : Lands Information Center
Date :08-Dec-2023
Reference No. : 2-SE-16B,2-SE-17A

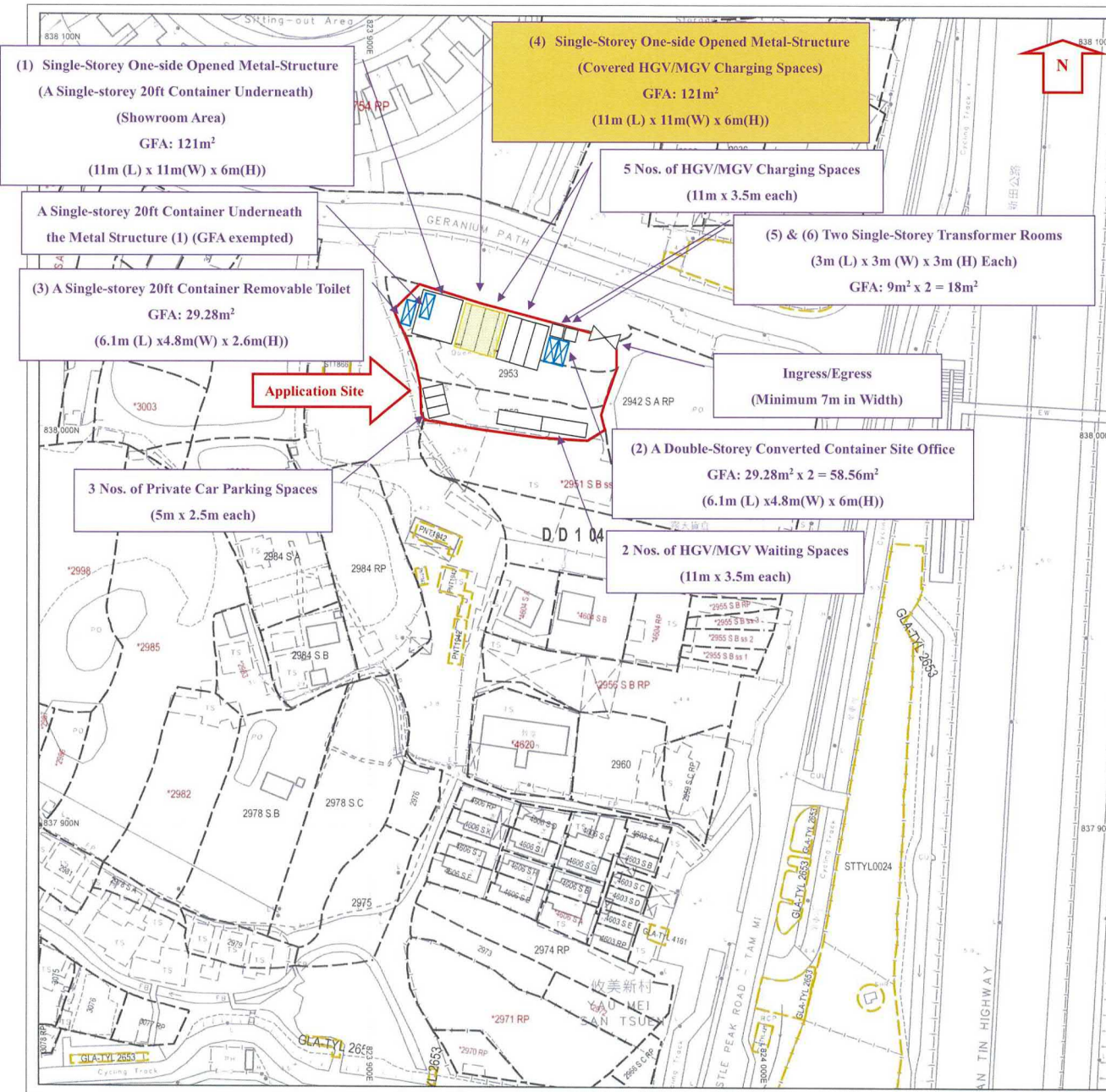

(摘錄自申請人於 13.10.2025 呈交的申請書)
(Extract from Applicant's
Submission of 13.10.2025)

參考編號
REFERENCE No.
A/YL-MP/399

繪圖
DRAWING
A - 1

Land Filling Area
Material: Concrete Paving
Area: Whole Site (1,583m²)
Thickness: Not more than 0.2m

Application Site

SANTA MARIA AVENUE

GERANIUM PATH

STYLL 0024

STYLL 0025

N

香港特別行政區政府 — 版權所有
© Copyright reserved — Hong Kong SAR Government

比例尺 SCALE 1:1 000

metres 10 0 10 20 30 40 50 metres

For Identification Only

Locality :

Lot Index Plan No. : ags_S00000121021_0001

District Survey Office : Lands Information Center

Date :08-Dec-2023

Reference No. : 2-SE-16B,2-SE-17A

參考編號
REFERENCE No.
A/YL-MP/399

繪圖
DRAWING
A - 2

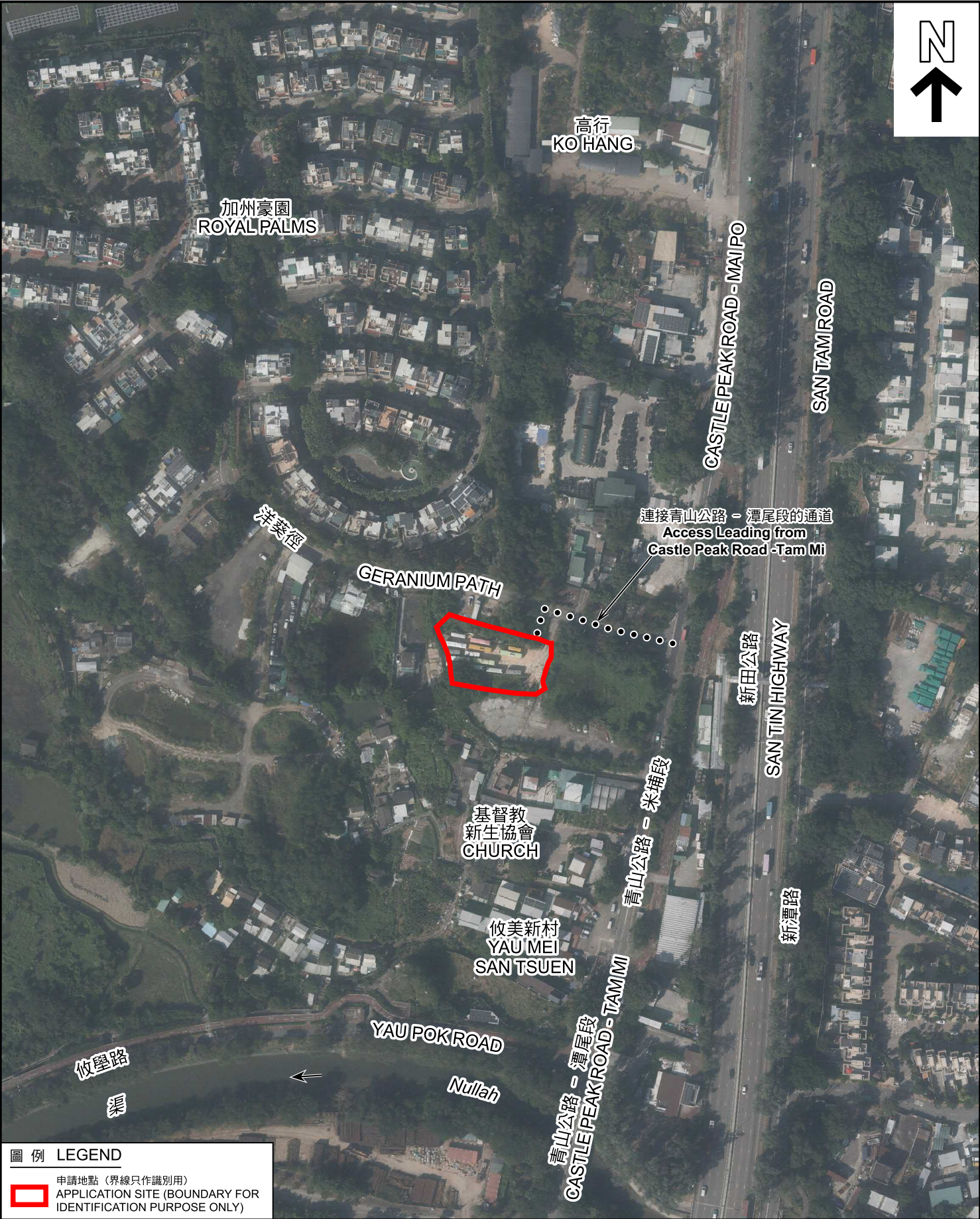

圖例 LEGEND

 申請地點（界線只作識別用）
APPLICATION SITE (BOUNDARY FOR IDENTIFICATION PURPOSE ONLY)

本摘要圖於2025年11月17日擬備，
所根據的資料為地政總署於2024年11月1日
拍得的航攝照片編號 E240588C
EXTRACT PLAN PREPARED ON 17.11.2025
BASED ON AERIAL PHOTO No.
E240588C TAKEN ON 1.11.2024
BY LANDS DEPARTMENT

航攝照片 AERIAL PHOTO

臨時商店及服務行業（電動貨車銷售）及
電動貨車充電站及相關填土工程（為期3年）
元朗米埔丈量約份第104約地段第2942號A分段餘段（部分）、
第2952號及第2953號
TEMPORARY SHOP AND SERVICES (SALE OF ELECTRIC GOODS VEHICLES)
AND ELECTRIC GOODS VEHICLE CHARGING STATION AND
ASSOCIATED FILLING OF LAND FOR A PERIOD OF 3 YEARS
LOTS 2942 S.A RP (PART), 2952 AND 2953 IN D.D. 104, MAI PO, YUEN LONG

 規劃署 Planning Department	
參考編號 REFERENCE No. A/YL-MP/399	圖 PLAN A-3

1



2



3



申請地點界線只作識別用 APPLICATION SITE BOUNDARY FOR IDENTIFICATION PURPOSE ONLY

實地照片 SITE PHOTOS

本圖於2025年11月18日擬備，所根據的資料為攝於2025年10月24日的實地照片
PLAN PREPARED ON 18.11.2025
BASED ON SITE PHOTOS
TAKEN ON 24.10.2025

臨時商店及服務行業（電動貨車銷售）及
電動貨車充電站及相關填土工程（為期3年）
元朗米埔丈量約份第104約地段第2942號A分段餘段（部分）、
第2952號及第2953號
TEMPORARY SHOP AND SERVICES (SALE OF ELECTRIC GOODS VEHICLES)
AND ELECTRIC GOODS VEHICLE CHARGING STATION AND
ASSOCIATED FILLING OF LAND FOR A PERIOD OF 3 YEARS
LOTS 2942 S.A RP (PART), 2952 AND 2953 IN D.D. 104, MAI PO, YUEN LONG



規劃署
Planning Department

參考編號
REFERENCE No.
A/YL-MP/399

圖 PLAN
A-4