

**Application Site Area:** about 5,430 sq.m.  
**Site Levels before Filling of Land:** about +20.9mPD

**Filling of Land**  
not more than 0.3m thick of concrete layer  
About 2,890 sq.m. in area

**Site Levels after Filling of Land:**  
about +21.2mPD

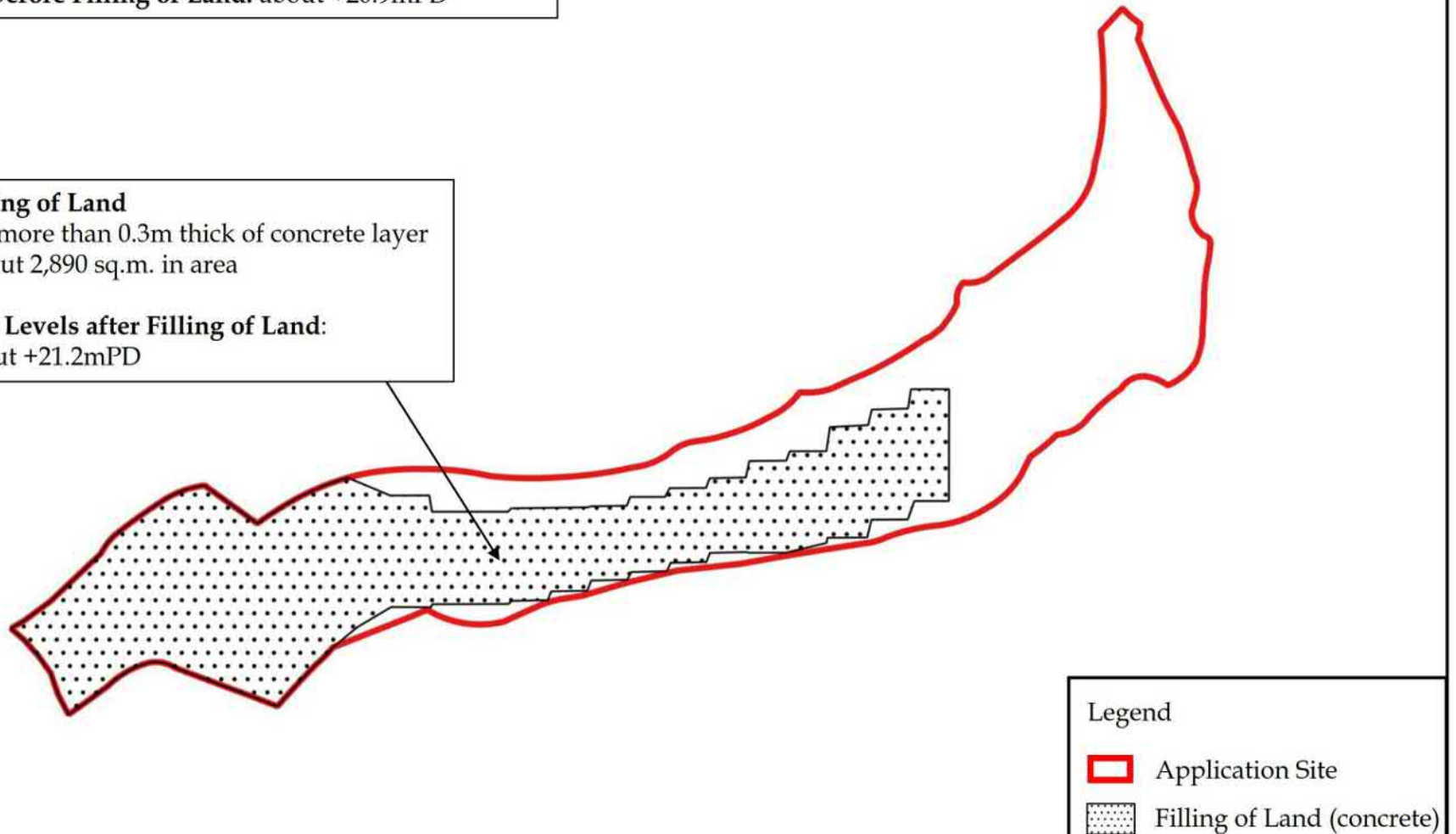

**LCH Planning and Development  
Consultants Limited**

**Figure 6 : Proposed Land Filling Plan**

*(For reference only. Not to scale.)*

Section 16 Application for Proposed Temporary Mountain Search and Rescue Training Centre and Ancillary Facilities and Associated Filling of Land for a Period of 3 Years at Lot Nos. 611 (Part) and 682 (Part) in D.D. 84, Hung Lung Hang, New Territories

*(Source: HK GEODATA STORE & Town Planning Board, HKSAR Government)*

參考編號

REFERENCE No.

A/NE-HLH/87

繪圖 DRAWING A-3

(來源: 申請人於2025年11月24日呈交的規劃申請表內的繪圖)

(SOURCE: DRAWING IN THE APPLICANT'S SUBMITTED  
APPLICATION FORM ON 24.11.2025)





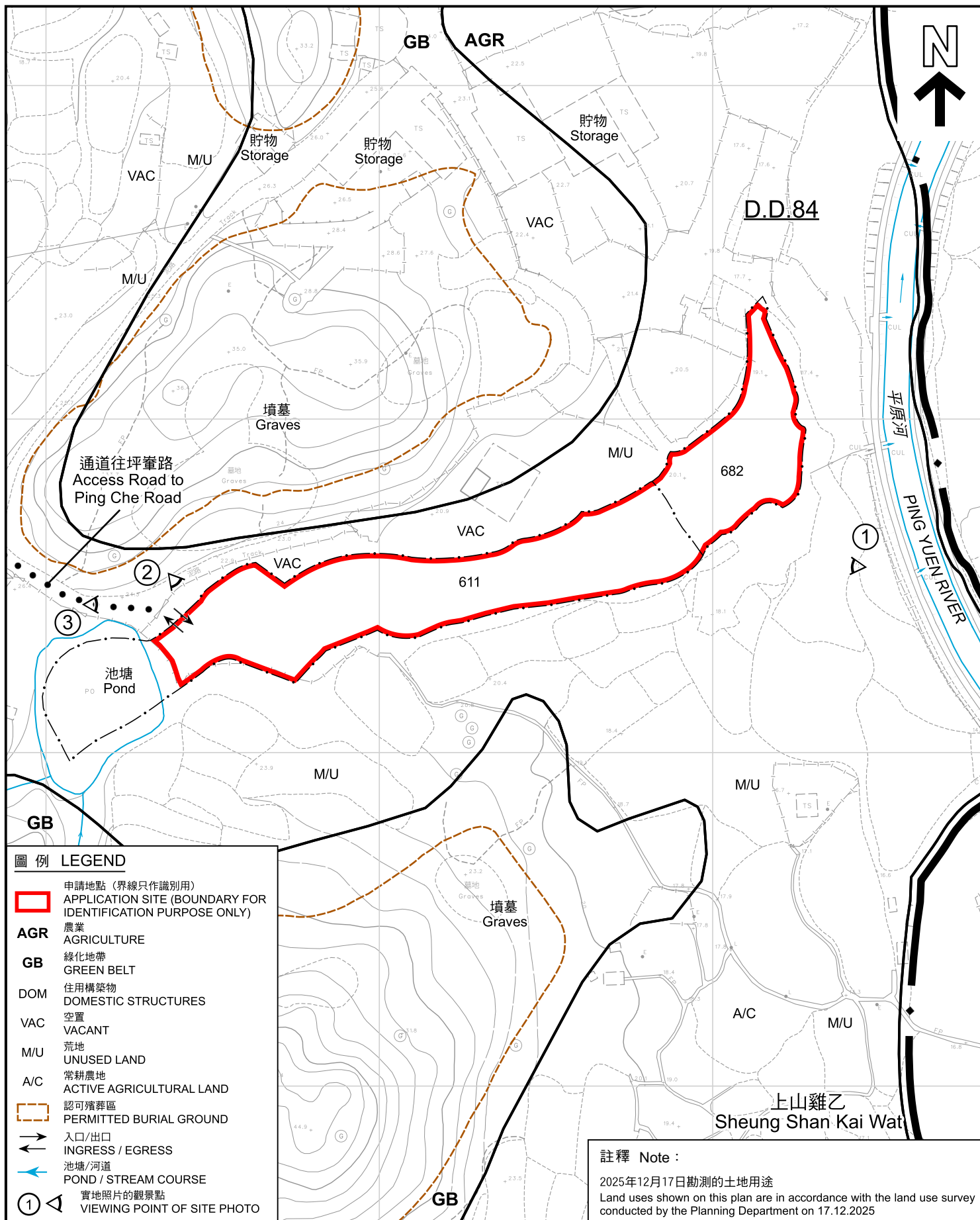

#### 圖例 LEGEND

- 申請地點 (界線只作識別用)**  
APPLICATION SITE (BOUNDARY FOR IDENTIFICATION PURPOSE ONLY)
- AGR** 農業  
AGRICULTURE
- GB** 綠化地帶  
GREEN BELT
- DOM** 住用構築物  
DOMESTIC STRUCTURES
- VAC** 空置  
VACANT
- M/U** 荒地  
UNUSED LAND
- A/C** 常耕農地  
ACTIVE AGRICULTURAL LAND
- 認可殯葬區**  
PERMITTED BURIAL GROUND
- 入口/出口**  
INGRESS / EGRESS
- 池塘/河道**  
POND / STREAM COURSE
- 實地照片的觀景點**  
VIEWING POINT OF SITE PHOTO

#### 註釋 Note :

2025年12月17日勘測的土地用途  
Land uses shown on this plan are in accordance with the land use survey conducted by the Planning Department on 17.12.2025

#### 平面圖 SITE PLAN

擬議臨時山嶺搜救訓練中心連附屬設施及相關填土工程(為期3年)  
PROPOSED TEMPORARY MOUNTAIN SEARCH AND RESCUE TRAINING CENTRE WITH ANCILLARY FACILITIES AND ASSOCIATED FILLING OF LAND FOR A PERIOD OF 3 YEARS  
LOTS 611(PART) AND 682 (PART) IN D.D. 84, HUNG LUNG HANG, NEW TERRITORIES

SCALE 1:1500 比例尺  
米 METRES 20 0 20 40 60 米 METRES



規劃署  
Planning Department

參考編號  
REFERENCE No.  
A/NE-HLH/87

圖 PLAN  
A-2

本摘要圖於2026年1月21日擬備，  
所根據的資料為測量圖編號  
3-NW-23A及23C  
EXTRACT PLAN PREPARED ON 21.1.2026  
BASED ON SURVEY SHEETS No.  
3-NW-23A & 23C



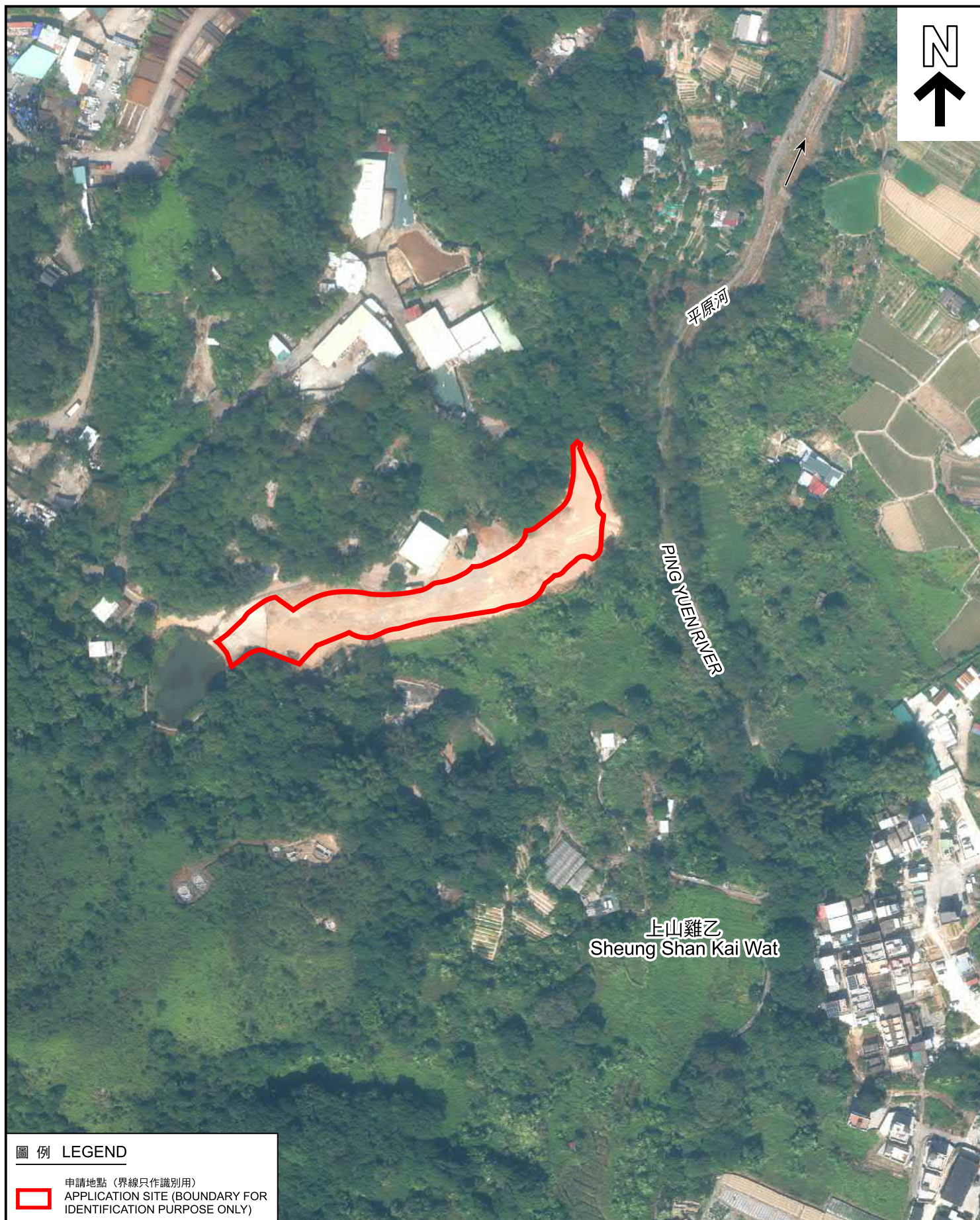

# 圖例 LEGEND

 申請地點 (界線只作識別用)  
APPLICATION SITE (BOUNDARY FOR IDENTIFICATION PURPOSE ONLY)

本摘要圖於2026年1月16日擬備，  
所根據的資料為地政總署  
於2024年11月7日拍得的航攝照片  
編號E240865C  
EXTRACT PLAN PREPARED ON 16.1.2026  
BASED ON AERIAL PHOTO No. E240865C  
TAKEN ON 7.11.2024 BY  
LANDS DEPARTMENT

## 航攝照片 AERIAL PHOTO

擬議臨時山嶺搜救訓練中心連附屬設施及相關填土工程(為期3年)  
新界恐龍坑丈量約份第84約地段第611號(部分)及第682號(部分)  
PROPOSED TEMPORARY MOUNTAIN SEARCH AND RESCUE  
TRAINING CENTRE WITH ANCILLARY FACILITIES AND  
ASSOCIATED FILLING OF LAND FOR A PERIOD OF 3 YEARS  
LOTS 611(PART) AND 682 (PART) IN D.D. 84,  
HUNG LUNG HANG, NEW TERRITORIES



規劃署  
Planning Department

參考編號  
REFERENCE No.  
A/NE-HLH/87

圖 PLAN  
A-3a



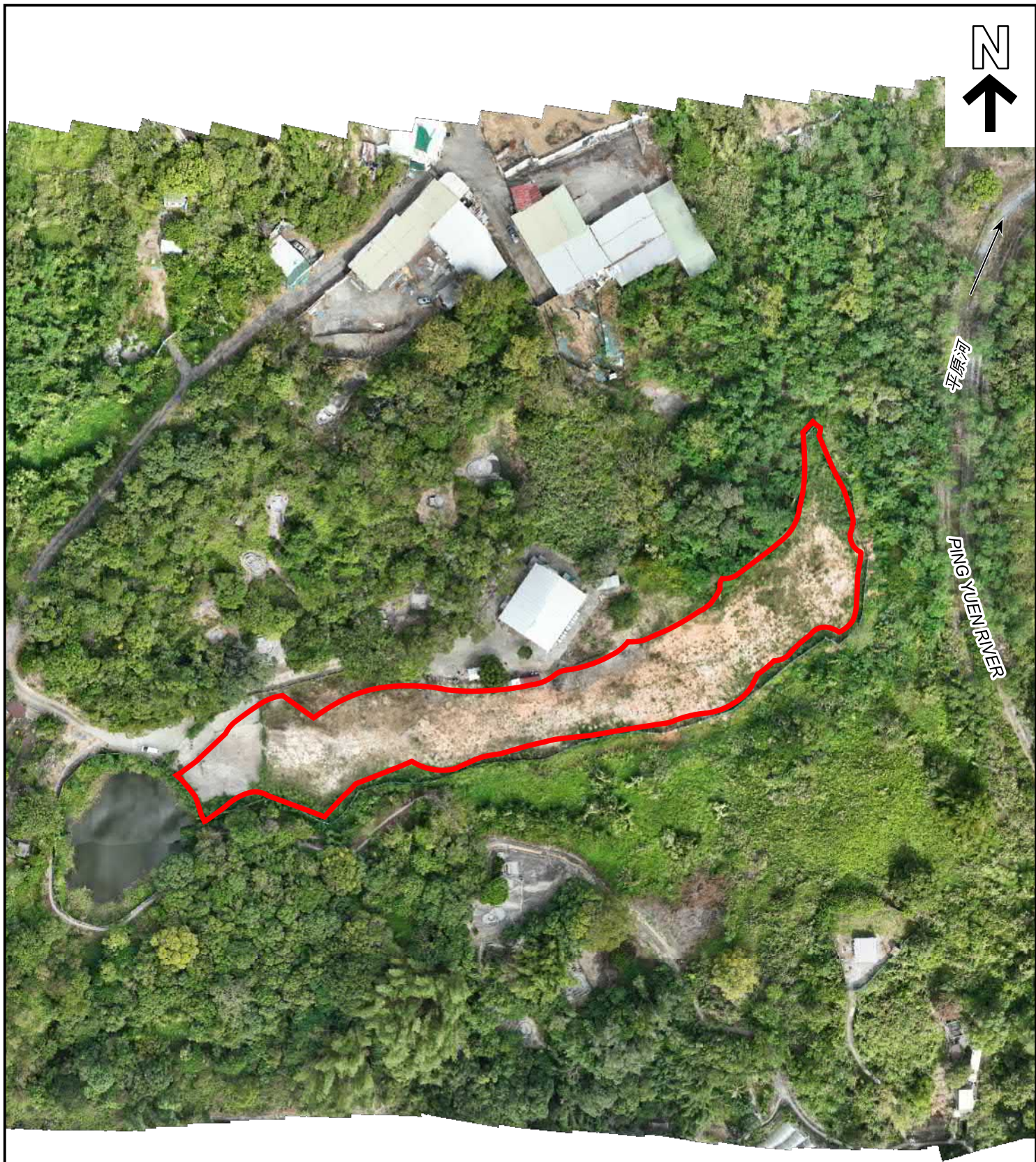

#### 圖例 LEGEND



申請地點 (界線只作識別用)  
APPLICATION SITE (BOUNDARY FOR  
IDENTIFICATION PURPOSE ONLY)

本摘要圖於2026年1月9日擬備，  
所根據的資料為攝於2025年12月2日  
的無人駕駛航拍照片  
EXTRACT PLAN PREPARED ON 9.1.2026  
BASED ON UNMANNED AERIAL VEHICLE  
(UAV) PHOTO TAKEN ON 2.12.2025

#### 無人機照片 UNMANNED AERIAL VEHICLE PHOTO

擬議臨時山嶺搜救訓練中心連附屬設施及相關填土工程(為期3年)  
新界恐龍坑丈量約份第84約地段第611號(部分)及第682號(部分)  
PROPOSED TEMPORARY MOUNTAIN SEARCH AND RESCUE  
TRAINING CENTRE WITH ANCILLARY FACILITIES AND  
ASSOCIATED FILLING OF LAND FOR A PERIOD OF 3 YEARS  
LOTS 611(PART) AND 682 (PART) IN D.D. 84,  
HUNG LUNG HANG, NEW TERRITORIES



規劃署  
Planning Department

參考編號  
REFERENCE No.  
A/NE-HLH/87

圖 PLAN  
A-3b



1



申請地點界線只作識別用  
APPLICATION SITE BOUNDARY FOR IDENTIFICATION PURPOSE ONLY

### 實地照片 SITE PHOTO

本摘要圖於2026年1月9日擬備，  
所根據的資料為攝於2025年12月2日  
的實地照片  
EXTRACT PLAN PREPARED ON 9.1.2026  
BASED ON SITE PHOTO  
TAKEN ON 2.12.2025

擬議臨時山嶺搜救訓練中心連附屬設施及相關填土工程(為期3年)  
新界恐龍坑丈量約份第84約地段第611號(部分)及第682號(部分)  
PROPOSED TEMPORARY MOUNTAIN SEARCH AND RESCUE  
TRAINING CENTRE WITH ANCILLARY FACILITIES AND  
ASSOCIATED FILLING OF LAND FOR A PERIOD OF 3 YEARS  
LOTS 611(PART) AND 682 (PART) IN D.D. 84,  
HUNG LUNG HANG, NEW TERRITORIES



規劃署  
Planning Department

參考編號  
REFERENCE No.  
A/NE-HLH/87

圖 PLAN  
A-4a





申請地點界線只作識別用  
APPLICATION SITE BOUNDARY FOR IDENTIFICATION PURPOSE ONLY

### 實地照片 SITE PHOTO

本摘要圖於2026年1月9日擬備，  
所根據的資料為攝於2025年12月17日  
的實地照片  
EXTRACT PLAN PREPARED ON 9.1.2026  
BASED ON SITE PHOTOS  
TAKEN ON 17.12.2025

擬議臨時山嶺搜救訓練中心連附屬設施及相關填土工程(為期3年)  
新界恐龍坑丈量約份第84約地段第611號(部分)及第682號(部分)  
PROPOSED TEMPORARY MOUNTAIN SEARCH AND RESCUE  
TRAINING CENTRE WITH ANCILLARY FACILITIES AND  
ASSOCIATED FILLING OF LAND FOR A PERIOD OF 3 YEARS  
LOTS 611(PART) AND 682 (PART) IN D.D. 84,  
HUNG LUNG HANG, NEW TERRITORIES



規劃署  
Planning Department

參考編號  
REFERENCE No.  
A/NE-HLH/87

圖 PLAN  
A-4b