

(摘錄自申請人於 2.12.2025 呈交的申請書)
(Extract from Applicant's Submission of 2.12.2025)

參考編號
REFERENCE No.
A/YL-KTS/1109

繪圖
DRAWING
A - 1



Application Site Area: about 844 sq.m.
Site Levels before Filling of Land: about +20.9mPD

Filling of Land
not more than 0.6m thick of concrete layer
About 23 sq.m. in area

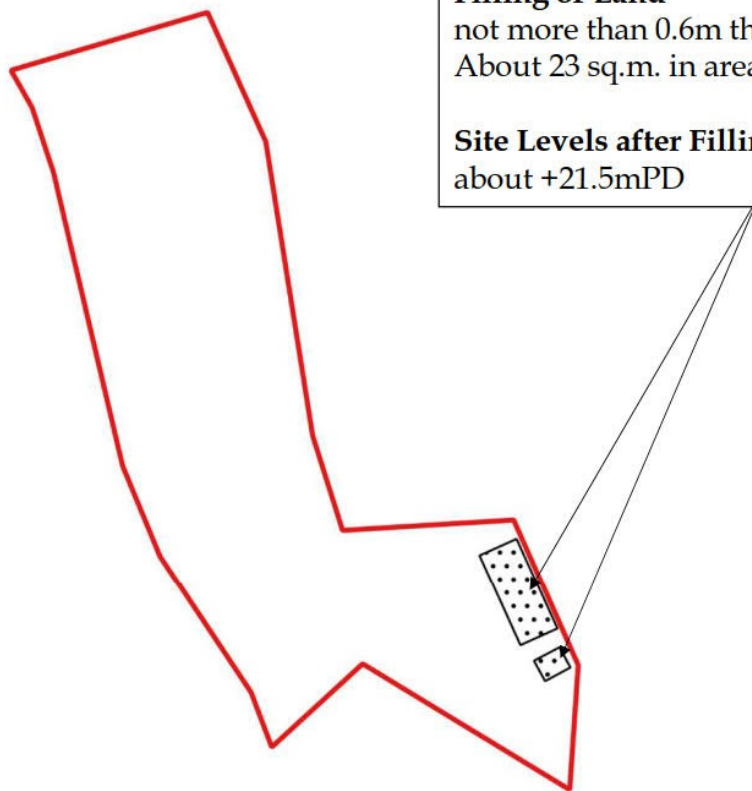
Site Levels after Filling of Land:
about +21.5mPD



Legend

-  Application Site
-  Filling of Land (concrete)



**LCH Planning and Development
Consultants Limited**

Figure 5 : Proposed Land Filling Plan

(For reference only. Not to scale.)

Section 16 Application for Proposed Temporary Public Utility Installation (Solar Photovoltaic System) and Associated Filling of Land for a Period of 5 Years at Lot No. 1176 in D.D. 113 at Pat Heung, Yuen Long, New Territories

(Source: HK GEODATA STORE, HKSAR Government)

(摘錄自申請人於 2.12.2025 呈交的申請書)
(Extract from Applicant's
Submission of 2.12.2025)

參考編號
REFERENCE No.
A/YL-KTS/1109

繪圖
DRAWING
A - 2

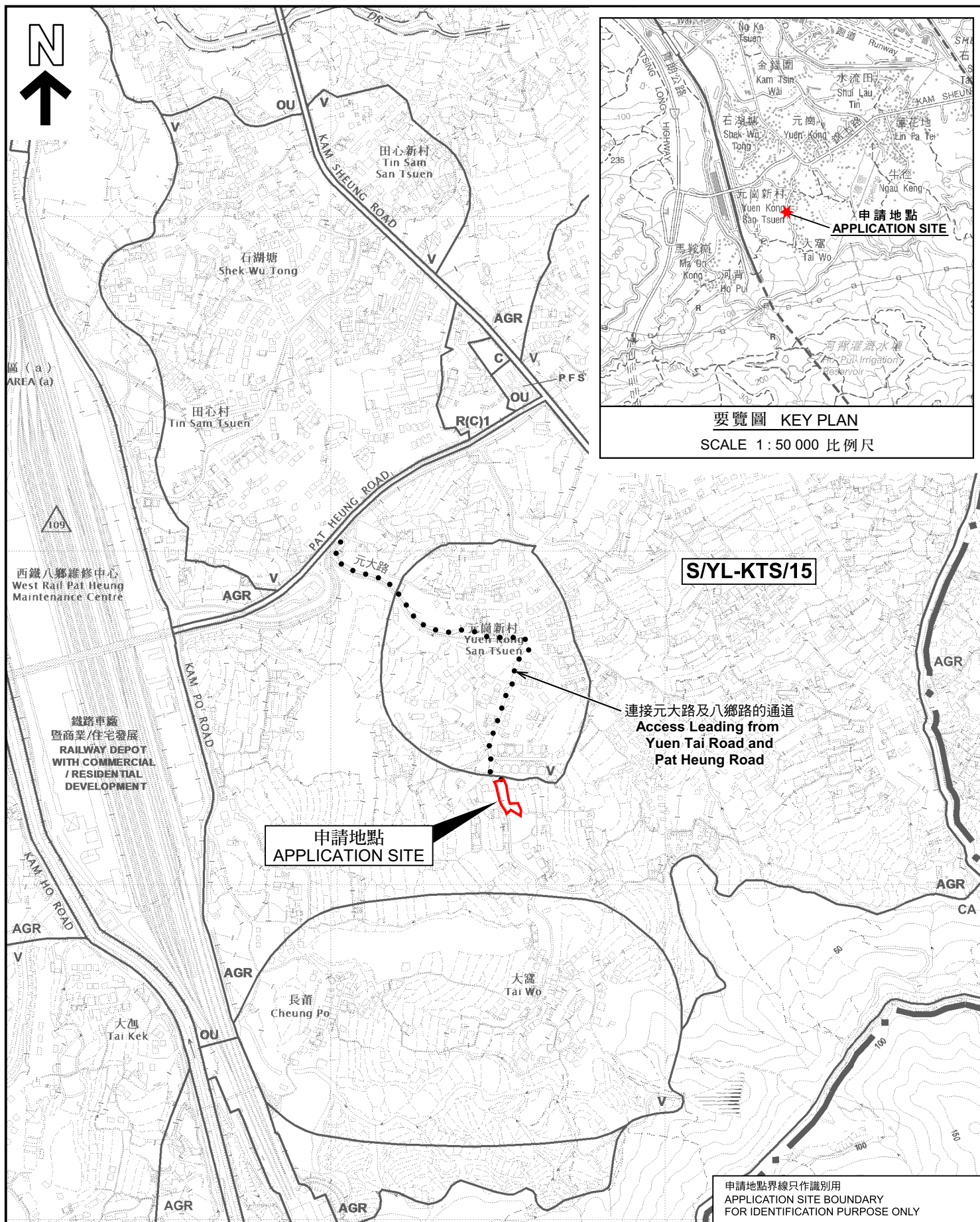

SCALE 1 : 50 000 比例尺

S/YL-KTS/15

連接元大路及八鄉路的通道
**Access Leading from
Yuen Tai Road and
Pat Heung Road**

申請地點
APPLICATION SITE

位置圖 LOCATION PLAN

擬議臨時公用事業設施裝置(太陽能光伏系統)及相關填土工程(為期5年)
新界元朗八鄉錦田南丈量約份第113約地段第1176號
PROPOSED TEMPORARY PUBLIC UTILITY INSTALLATION
(SOLAR PHOTOVOLTAIC SYSTEM)
AND ASSOCIATED FILLING OF LAND FOR A PERIOD OF 5 YEARS
LOT 1176 IN D.D. 113, PAT HEUNG,
KAM TIN SOUTH, YUEN LONG, NEW TERRITORIES

SCALE 1 : 7 500 比例尺

米 100 0 100 200 300 米
METRES METRES



規劃署
Planning Department

參考編號
REFERENCE No.
A/YL-KTS/1109

PLAN
A-1

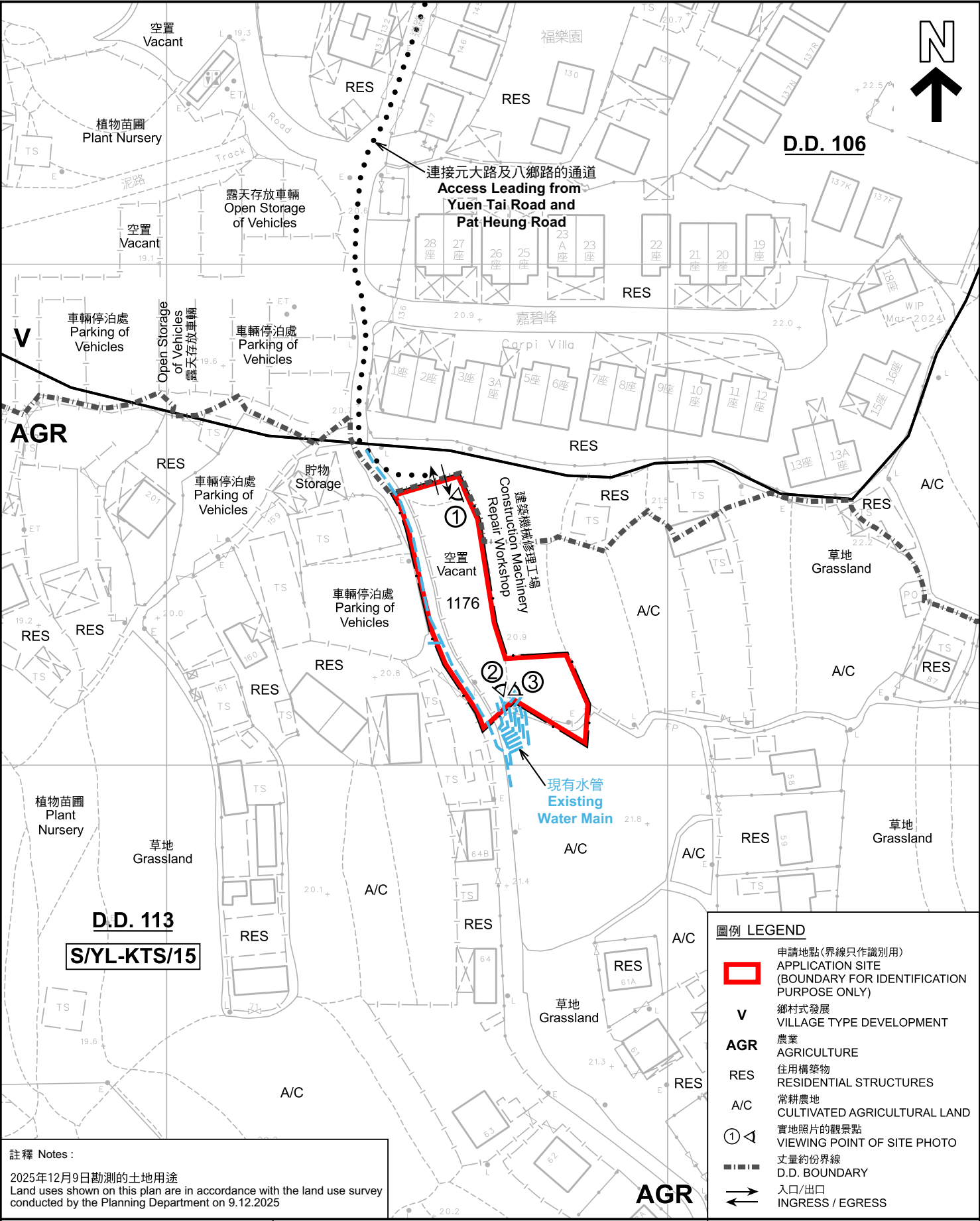

註釋 Notes :
2025年12月9日勘測的土地用途
Land uses shown on this plan are in accordance with the land use survey conducted by the Planning Department on 9.12.2025

圖例 LEGEND

- 申請地點(界線只作識別用)
APPLICATION SITE (BOUNDARY FOR IDENTIFICATION PURPOSE ONLY)
- V** 鄉村式發展
VILLAGE TYPE DEVELOPMENT
- AGR** 農業
AGRICULTURE
- RES** 住用構築物
RESIDENTIAL STRUCTURES
- A/C** 常耕農地
CULTIVATED AGRICULTURAL LAND
- 實地照片的觀景點
VIEWING POINT OF SITE PHOTO
- 丈量約份界線
D.D. BOUNDARY
- 入口/出口
INGRESS / EGRESS

本摘要圖於2026年1月9日擬備，
所根據的資料為測量圖編號
6-NE-18C 及 23A
EXTRACT PLAN PREPARED ON 9.1.2026
BASED ON SURVEY SHEETS No.
6-NE-18C & 23A

擬議臨時公用事業設施裝置(太陽能光伏系統)及相關填土工程(為期5年)
新界元朗八鄉錦田南丈量約份第113約地段第1176號
PROPOSED TEMPORARY PUBLIC UTILITY INSTALLATION
(SOLAR PHOTOVOLTAIC SYSTEM)
AND ASSOCIATED FILLING OF LAND FOR A PERIOD OF 5 YEARS
LOT 1176 IN D.D. 113, PAT HEUNG,
KAM TIN SOUTH, YUEN LONG, NEW TERRITORIES

SCALE 1 : 1 000 比例尺

米 20 0 20 40 米
METRES

規劃署
Planning Department

參考編號
REFERENCE No.
A/YL-KTS/1109

圖 PLAN
A-2

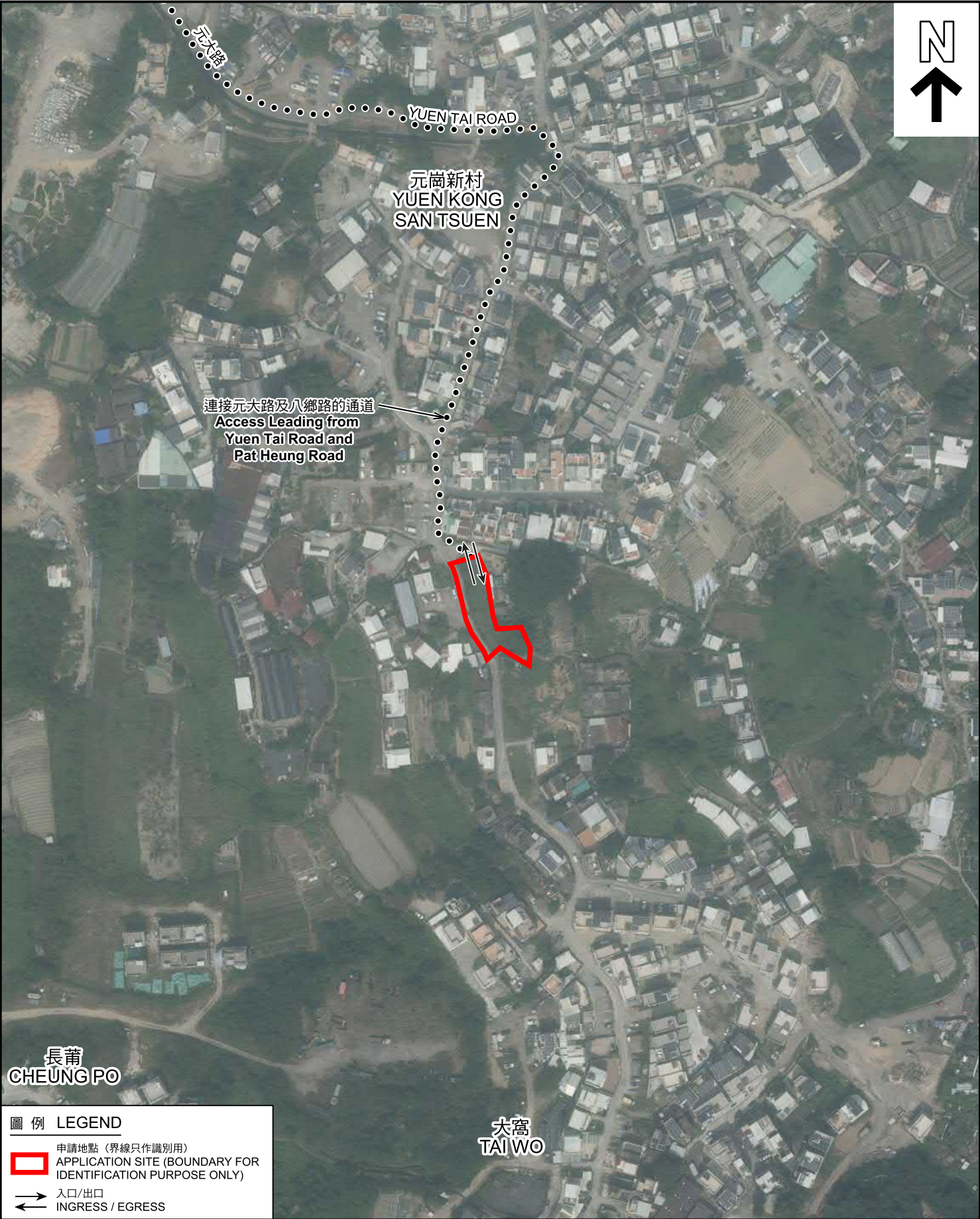

圖例 LEGEND

 申請地點 (界線只作識別用)
APPLICATION SITE (BOUNDARY FOR IDENTIFICATION PURPOSE ONLY)

 入口/出口
INGRESS / EGRESS

本摘要圖於2026年1月8日擬備，
所根據的資料為地政總署於2024年10月23日
拍得的航攝照片編號 E235952C
EXTRACT PLAN PREPARED ON 8.1.2026
BASED ON AERIAL PHOTO No.
E235952C TAKEN ON 23.10.2024
BY LANDS DEPARTMENT

航攝照片 AERIAL PHOTO

擬議臨時公用事業設施裝置(太陽能光伏系統)及相關填土工程(為期5年)
新界元朗八鄉錦田南丈量約份第113約地段第1176號
PROPOSED TEMPORARY PUBLIC UTILITY INSTALLATION
(SOLAR PHOTOVOLTAIC SYSTEM)
AND ASSOCIATED FILLING OF LAND FOR A PERIOD OF 5 YEARS
LOT 1176 IN D.D. 113, PAT HEUNG,
KAM TIN SOUTH, YUEN LONG, NEW TERRITORIES

 規劃署 Planning Department	
參考編號 REFERENCE No. A/YL-KTS/1109	圖 PLAN A-3



申請地點界線只作識別用 APPLICATION SITE BOUNDARY FOR IDENTIFICATION PURPOSE ONLY

實地照片 SITE PHOTOS

本圖於2026年1月8日擬備，所根據的資料為攝於2025年12月9日的實地照片
PLAN PREPARED ON 8.1.2026
BASED ON SITE PHOTOS
TAKEN ON 9.12.2025

擬議臨時公用事業設施裝置(太陽能光伏系統)及相關填土工程(為期5年)
新界元朗八鄉錦田南丈量約份第113約地段第1176號
PROPOSED TEMPORARY PUBLIC UTILITY INSTALLATION
(SOLAR PHOTOVOLTAIC SYSTEM)
AND ASSOCIATED FILLING OF LAND FOR A PERIOD OF 5 YEARS
LOT 1176 IN D.D. 113, PAT HEUNG,
KAM TIN SOUTH, YUEN LONG, NEW TERRITORIES



規劃署
Planning Department

參考編號
REFERENCE No.
A/YL-KTS/1109

圖 PLAN
A-4