

DEVELOPMENT PARAMETERS

APPLICATION SITE AREA : 12,880 m<sup>2</sup> (ABOUT)  
COVERED AREA : NOT APPLICABLE  
UNCOVERED AREA : 12,880 m<sup>2</sup> (ABOUT)  
  
OPEN STORAGE AREA : 9,051 m<sup>2</sup> (ABOUT)  
HEIGHT OF STACKING : NOT MORE THAN 3 m

NO STRUCTURE IS PROPOSED AT THE APPLICATION SITE.

PARKING AND LOADING / UNLOADING PROVISIONS

NO. OF L/U SPACE FOR CONTAINER VEHICLE : 2  
DIMENSION OF L/U SPACE : 16 m (L) x 3.5 m (W)

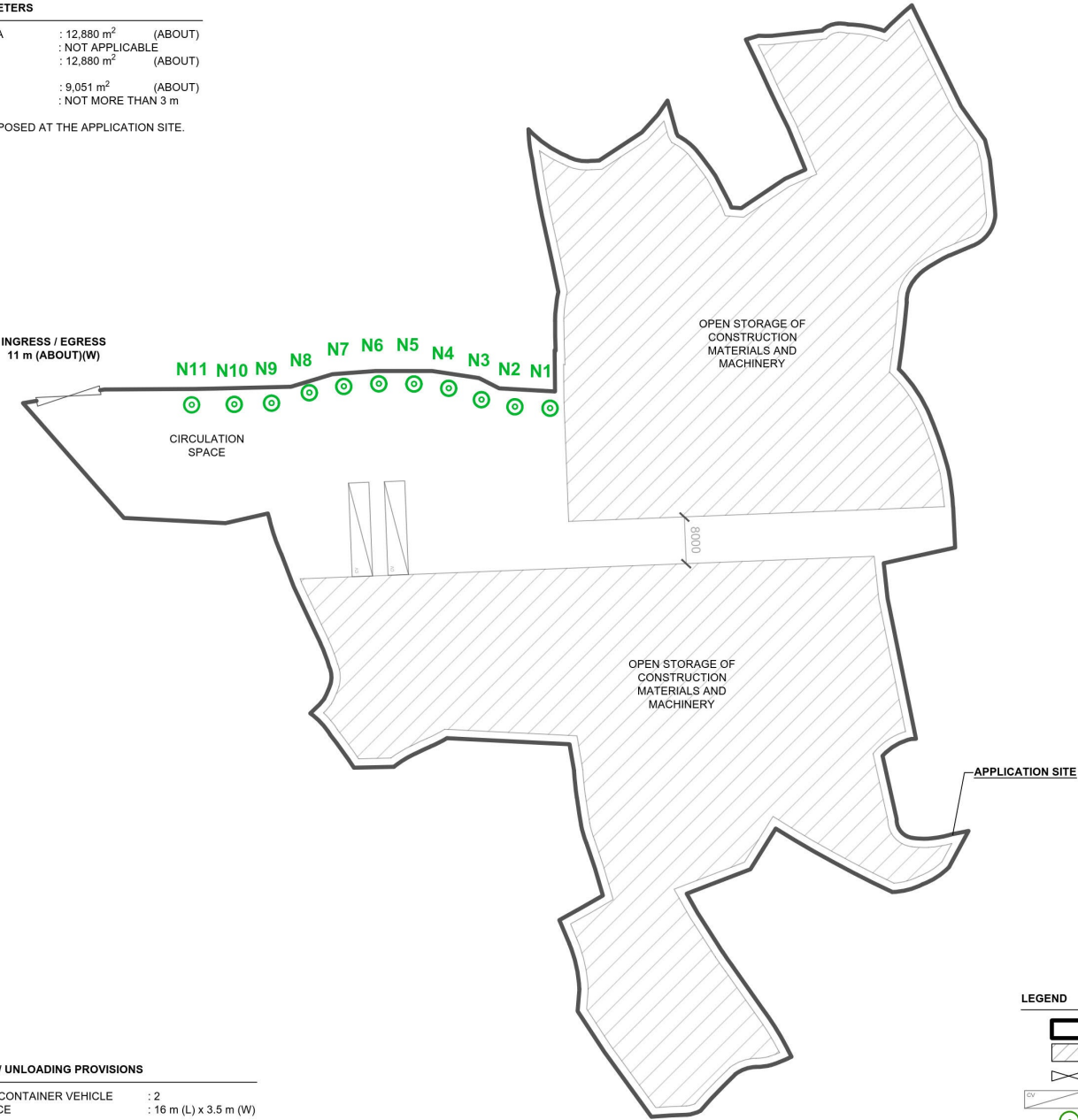

LEGEND	
	APPLICATION SITE
	OPEN STORAGE AREA
	INGRESS / EGRESS
	LOADING / UNLOADING SPACE (CV)
	PROPOSED NEW TREES

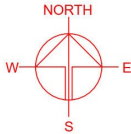

PROJECT  
PROPOSED TEMPORARY OPEN STORAGE OF CONSTRUCTION MATERIALS AND MACHINERY AND ASSOCIATED FILLING OF LAND FOR A PERIOD OF 3 YEARS

SITE LOCATION  
VARIOUS LOTS IN D.D. 107 AND ADJOINING GOVERNMENT LAND, KAM TIN, YUEN LONG, NEW TERRITORIES

SCALE  
1:1000 @ A4

DRAWN BY MN	DATE 3.6.2025
REVISED BY LT	DATE 17.12.2025
APPROVED BY	DATE
DWG. TITLE LAYOUT PLAN	
DWG NO. PLAN 1	VER. 001

(摘錄自申請人於 22. 12. 2025 呈交的進一步資料)  
(Extract from Applicant's Further Information Submitted on 22.12.2025)

參考編號  
REFERENCE No.  
A/YL-KTN/1135

繪圖  
DRAWING  
A - 1

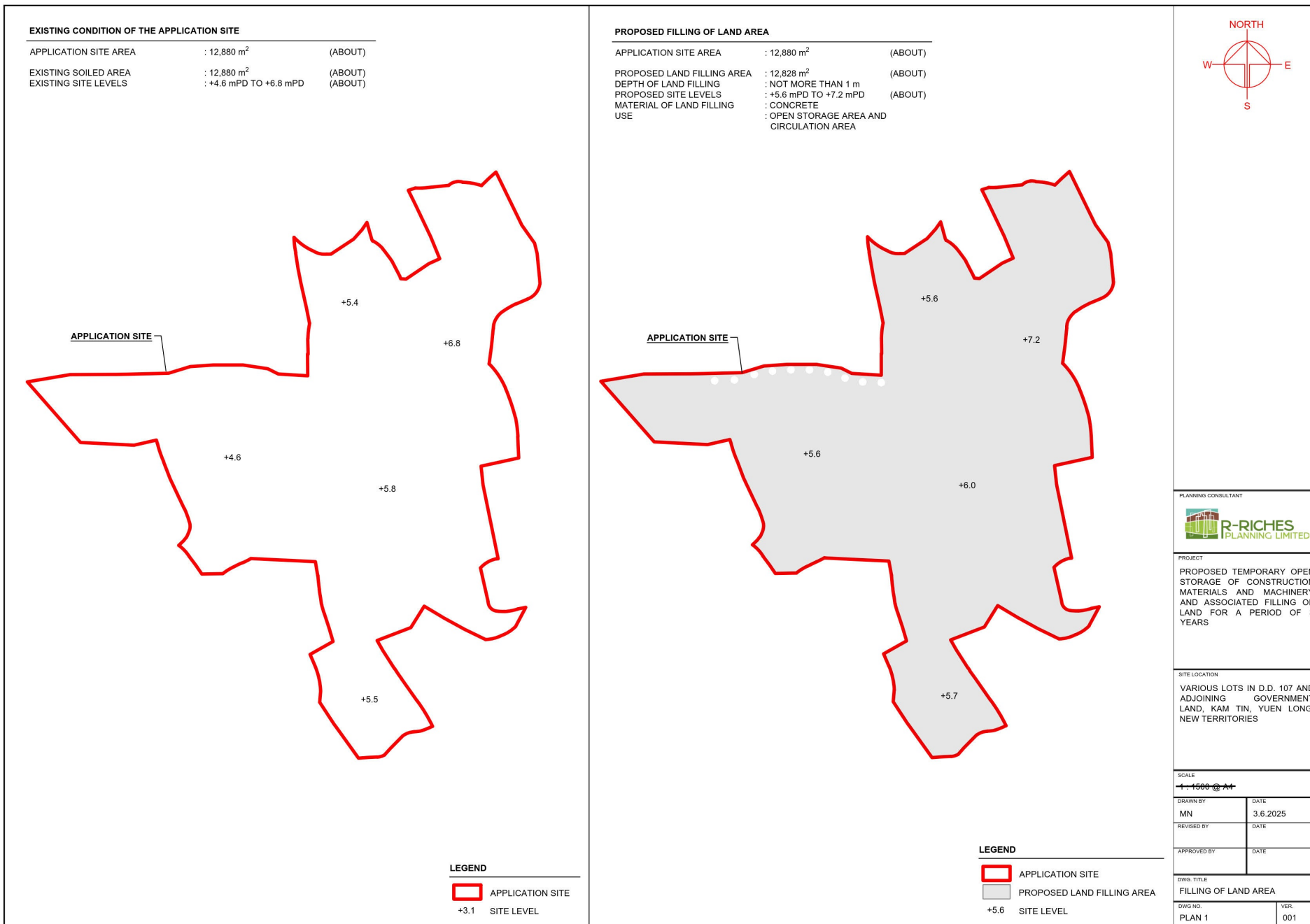

(摘錄自申請人於 21. 11. 2025 呈交的進一步資料)  
(Extract from Applicant's Further  
Information Submitted on 21.11.2025)

參考編號  
REFERENCE No.  
A/YL-KTN/1135

繪圖  
DRAWING  
A - 2





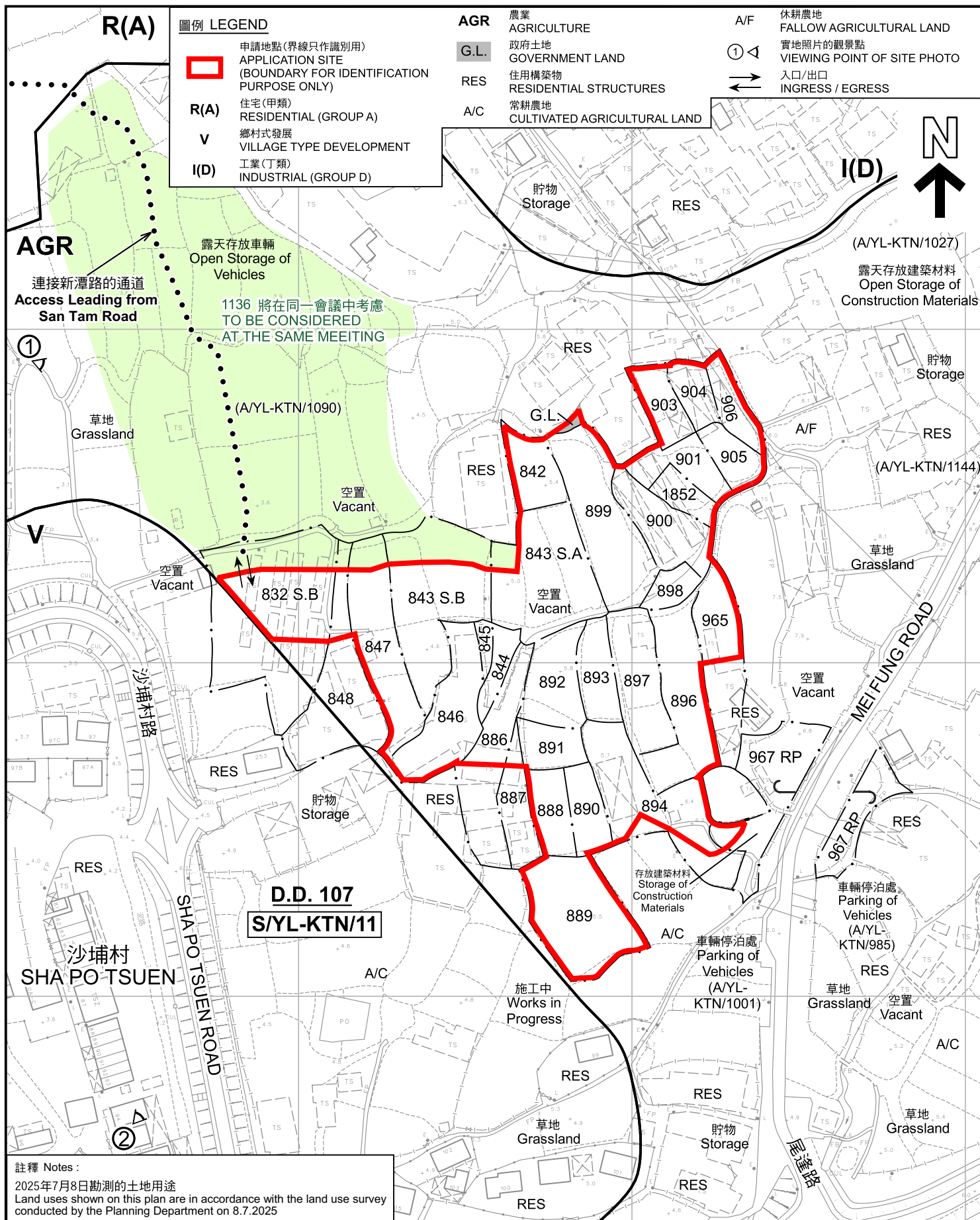



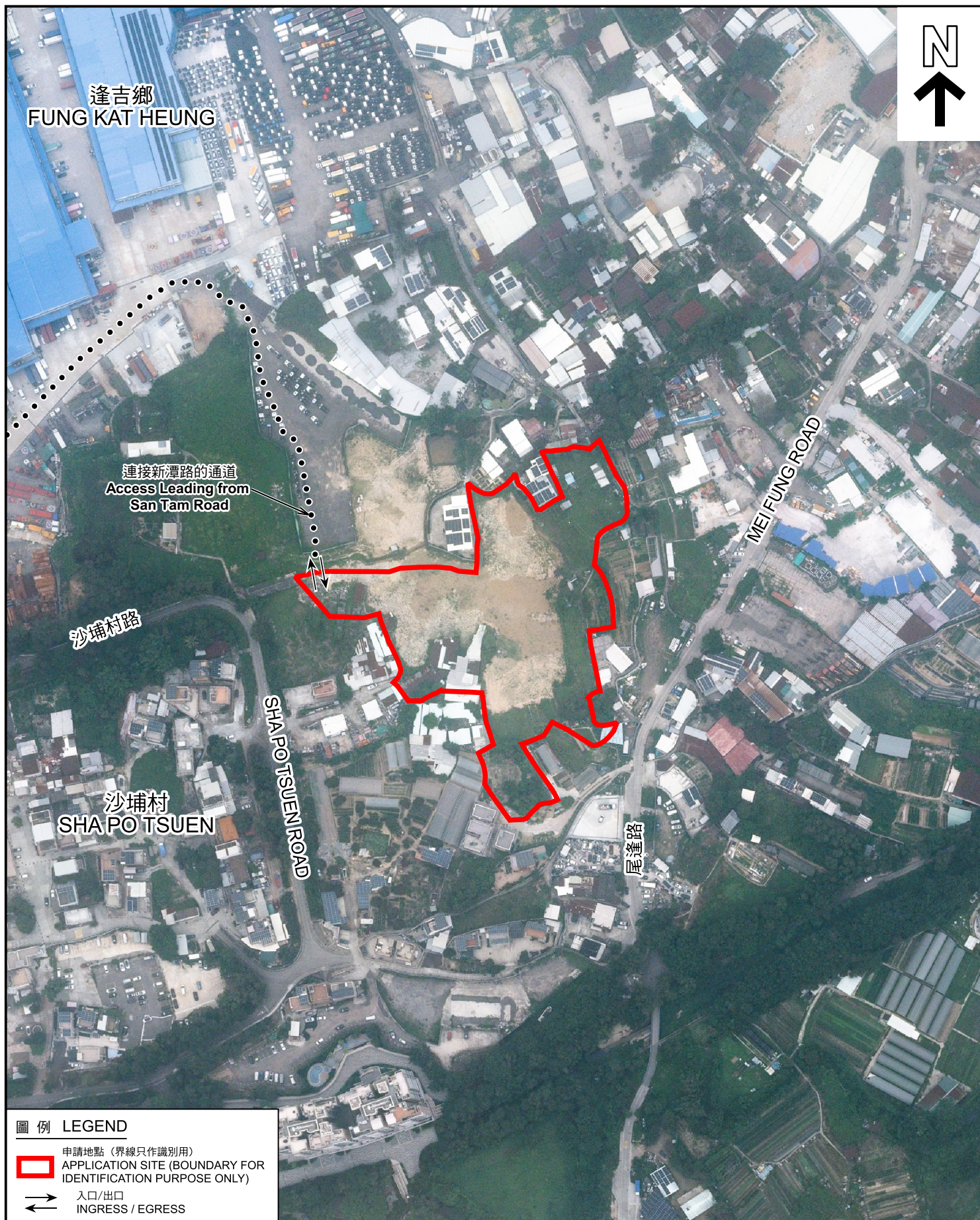

#### 圖例 LEGEND

-  申請地點 (界線只作識別用)  
 APPLICATION SITE (BOUNDARY FOR IDENTIFICATION PURPOSE ONLY)
-  入口/出口  
 INGRESS / EGRESS

#### 航攝照片 AERIAL PHOTO

本摘要圖於2026年2月2日擬備，  
 所根據的資料為地政總署於2025年5月26日  
 拍得的航攝照片編號 E257299C  
 EXTRACT PLAN PREPARED ON 2.2.2026  
 BASED ON AERIAL PHOTO No.  
 E257299C TAKEN ON 26.5.2025  
 BY LANDS DEPARTMENT

擬議臨時露天存放建築材料和機械及相關的填土工程(為期3年)  
 新界元朗逢吉鄉丈量約份第107約多個地段和毗連政府土地  
 PROPOSED TEMPORARY OPEN STORAGE OF  
 CONSTRUCTION MATERIALS AND MACHINERY  
 AND ASSOCIATED FILLING OF LAND FOR A PERIOD OF 3 YEARS  
 VARIOUS LOTS IN D.D. 107 AND ADJOINING GOVERNMENT LAND,  
 FUNG KAT HEUNG, YUEN LONG, NEW TERRITORIES



規劃署  
 Planning Department

參考編號  
 REFERENCE No.  
 A/YL-KTN/1135

圖 PLAN  
 A-3



1



2



申請地點界線只作識別用 APPLICATION SITE BOUNDARY FOR IDENTIFICATION PURPOSE ONLY

### 實地照片 SITE PHOTOS

本圖於2026年2月2日擬備，所根據的資料為攝於2026年1月13日的實地照片  
PLAN PREPARED ON 2.2.2026  
BASED ON SITE PHOTOS  
TAKEN ON 13.1.2026

擬議臨時露天存放建築材料和機械及相關的填土工程(為期3年)  
新界元朗達吉鄉丈量約份第107約多個地段和毗連政府土地  
PROPOSED TEMPORARY OPEN STORAGE OF  
CONSTRUCTION MATERIALS AND MACHINERY  
AND ASSOCIATED FILLING OF LAND FOR A PERIOD OF 3 YEARS  
VARIOUS LOTS IN D.D. 107 AND ADJOINING GOVERNMENT LAND,  
FUNG KAT HEUNG, YUEN LONG, NEW TERRITORIES



規劃署  
Planning Department

參考編號  
REFERENCE No.  
A/YL-KTN/1135

圖 PLAN  
A-4