

llewelyn davies	Title	Indicative Site Demarcation Plan	Checked	DH	Drawn	PW
			Rev	0	Date	Aug 2025
			Scale		Figure	3.1

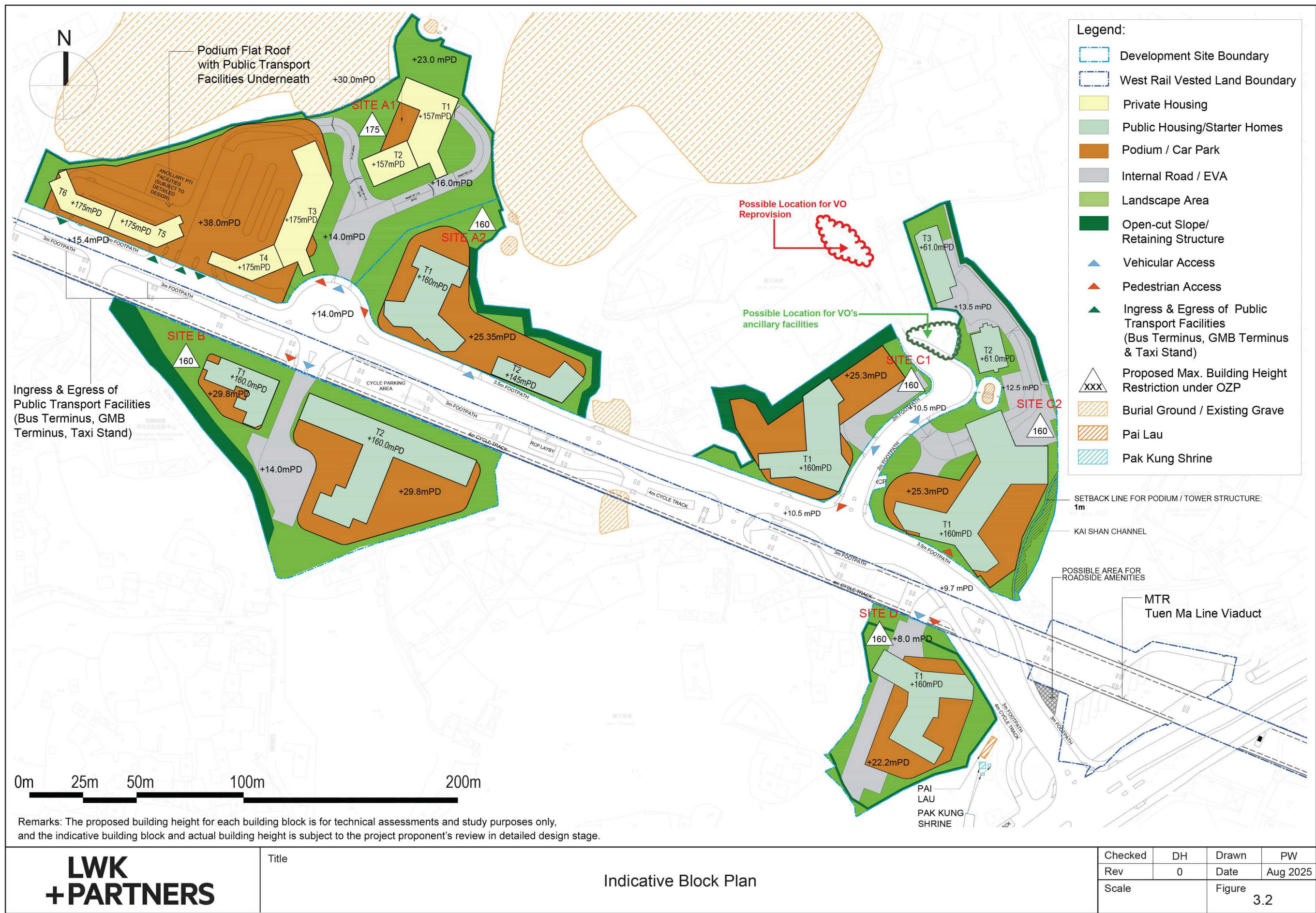

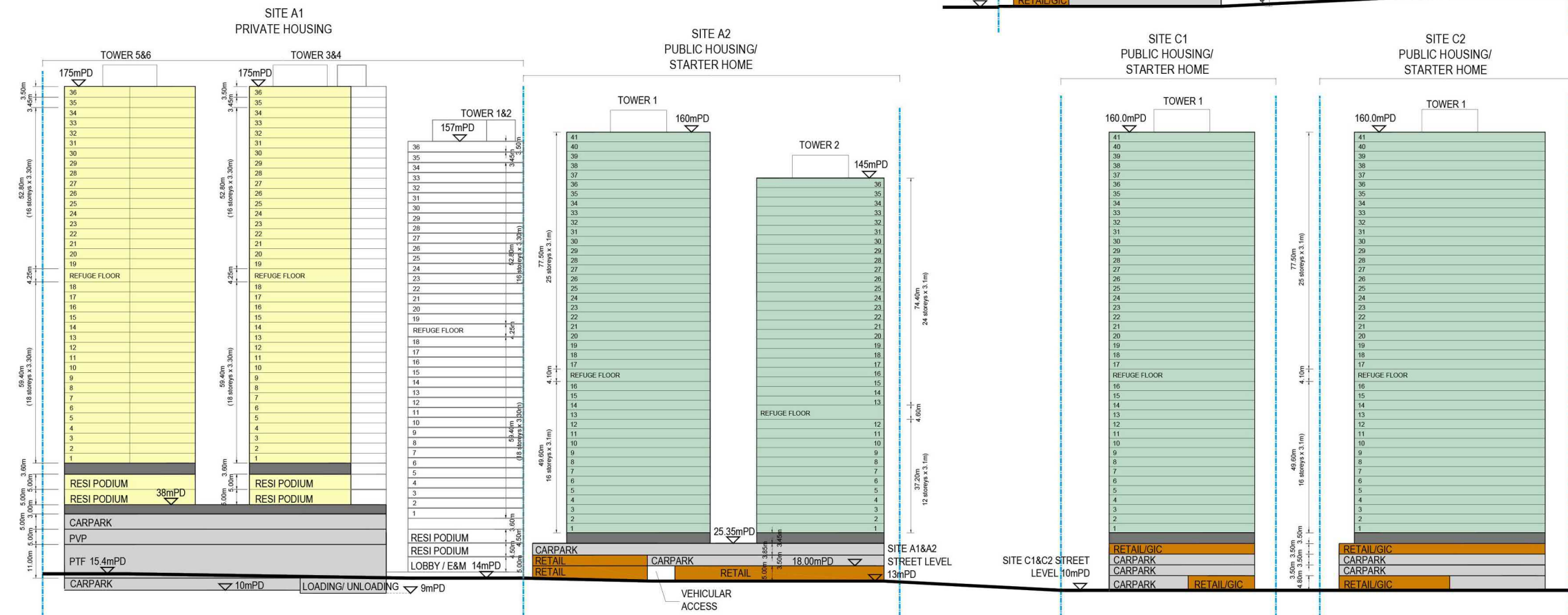

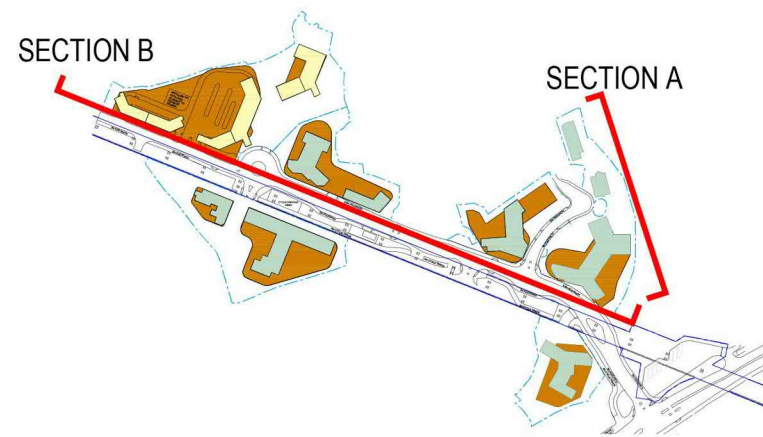
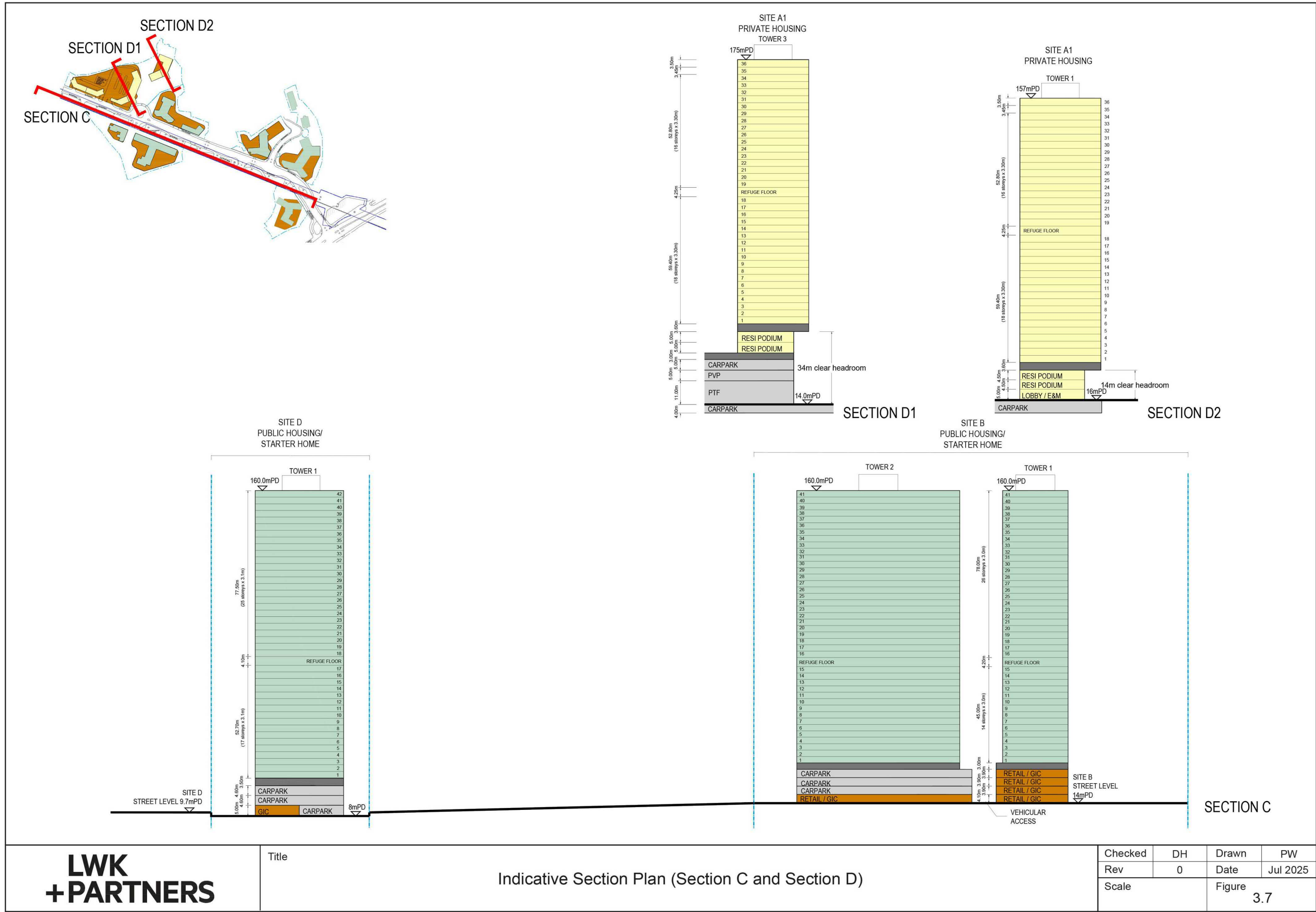

LWK
+PARTNERS

Title

Indicative Section Plan (Section C and Section D)

Checked	DH	Drawn	PW
Rev	0	Date	Jul 2025
Scale	Figure 3.7		

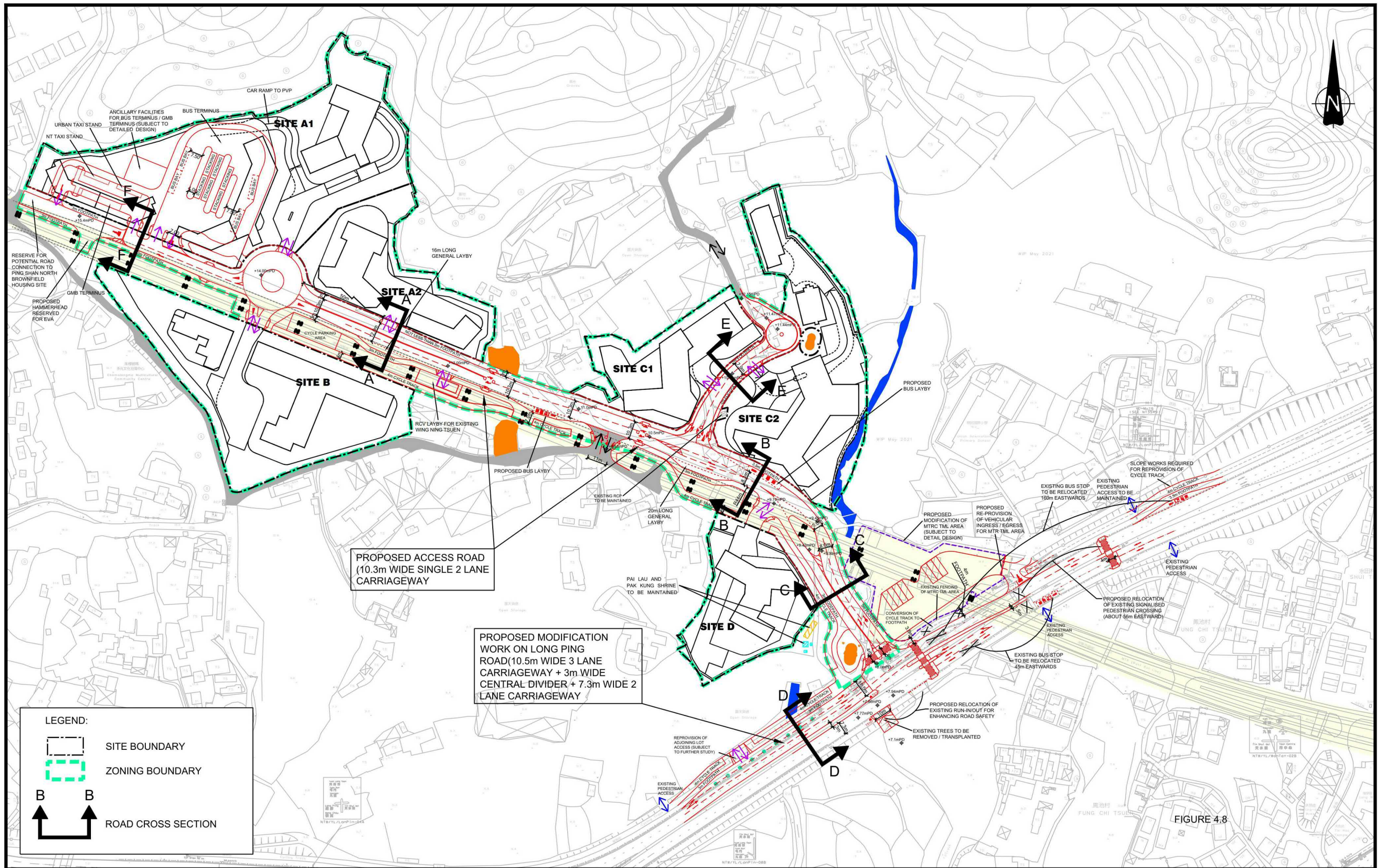

-	-	-	-
-	-	-	-
B	UPDATE LAYOUT	KFM	26JUN25
A	UPDATE LAYOUT	KFM	13DEC24
Rev.	Description	Checked	Date

Project Title
PROPOSED PUBLIC HOUSING / STARTER HOMES DEVELOPMENT AND
PRIVATE RESIDENTIAL DEVELOPMENT WITH GOVERNMENT,
INSTITUTION OR COMMUNITY FACILITIES AT VARIOUS LOTS IN D.D. 122
AND ADJOINING GOVERNMENT LAND, YUEN LONG, NEW TERRITORIES
(LAND SHARING PILOT SCHEME (APPLICATION NO.: LSPS / 005))
- TRAFFIC IMPACT ASSESSMENT

Drawing Title FUTURE ROAD NETWORK ASSUMPTIONS			
Designed TWS	Checked KFM	Scale 1:2000(A3)	Date FEB 2024
Drawing No. 4.1		Rev. B	

SYSTRA
MVA

Original Size : A3

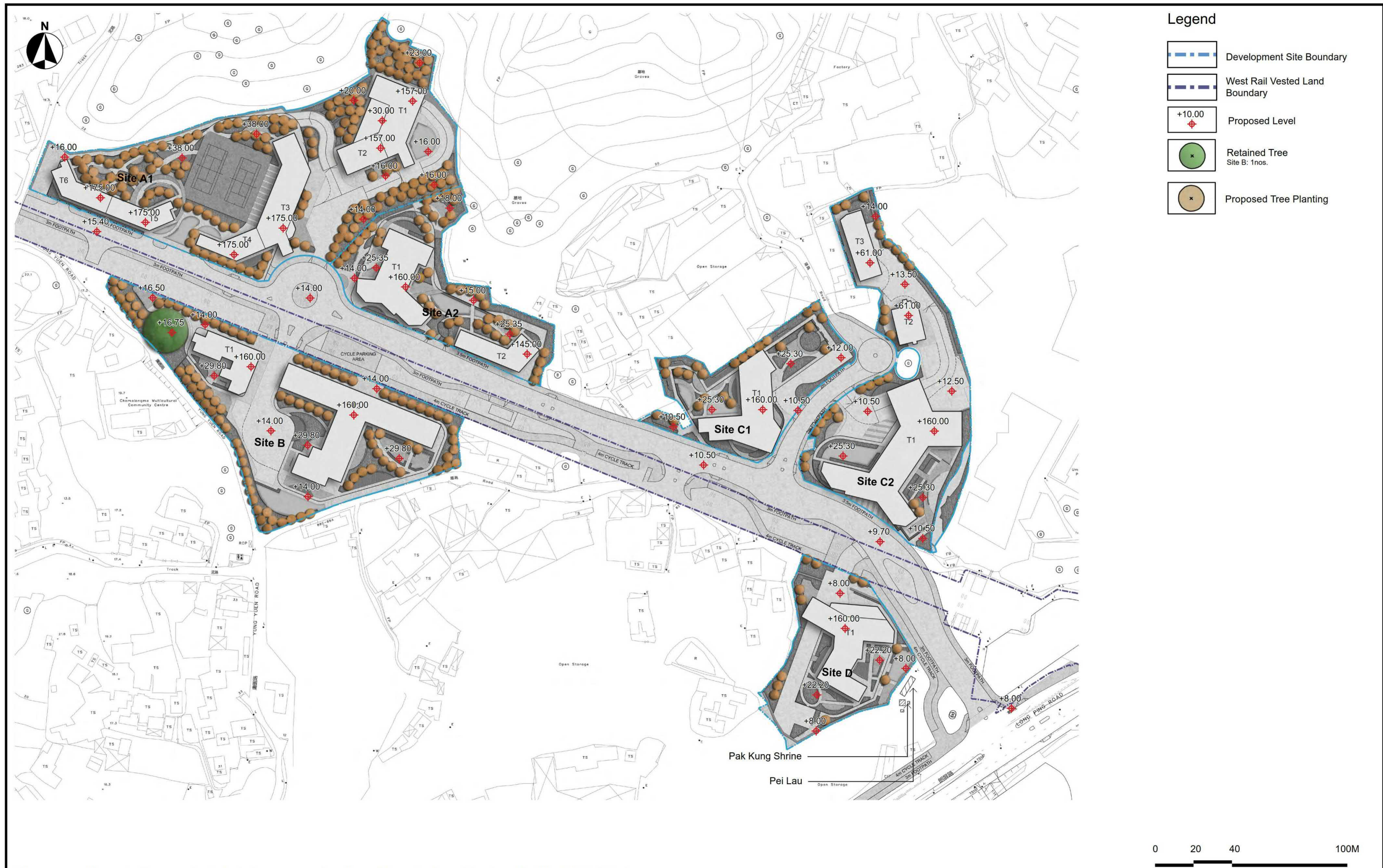

The proposed tree plantings are for technical assessments only and the actual provision is subject to detailed design.

Proposed Public Housing / Starter Homes Development and Private Residential Development with Government, Institution or Community Facilities at Various Lots in D.D. 122 and Adjoining Government Land, Yuen Long, New Territories (Land Sharing Pilot Scheme (Application No.: LSPS / 005)) Proposed Tree Planting Concept				SCALE	AS SHOWN	DATE	AUGUST 2025	 <div>ADI LIMITED LANDSCAPE ARCHITECTURE, URBAN DESIGN AND MASTER PLANNING 10/F BANGKOK BANK BUILDING, 18 BONHAM STRAND WEST, HONG KONG TELEPHONE 2131 8630 FACSIMILE 2131 8609 香港上環文咸東街十八號樓上環中心大廈十樓 電話: (八五二) 二一三一 八六三零 傳真: (八五二) 二一三一 八六零九</div>
				CHECKED	ELK	DRAWN	TEAM	
				FIGURE NO.	Appendix V		REV	

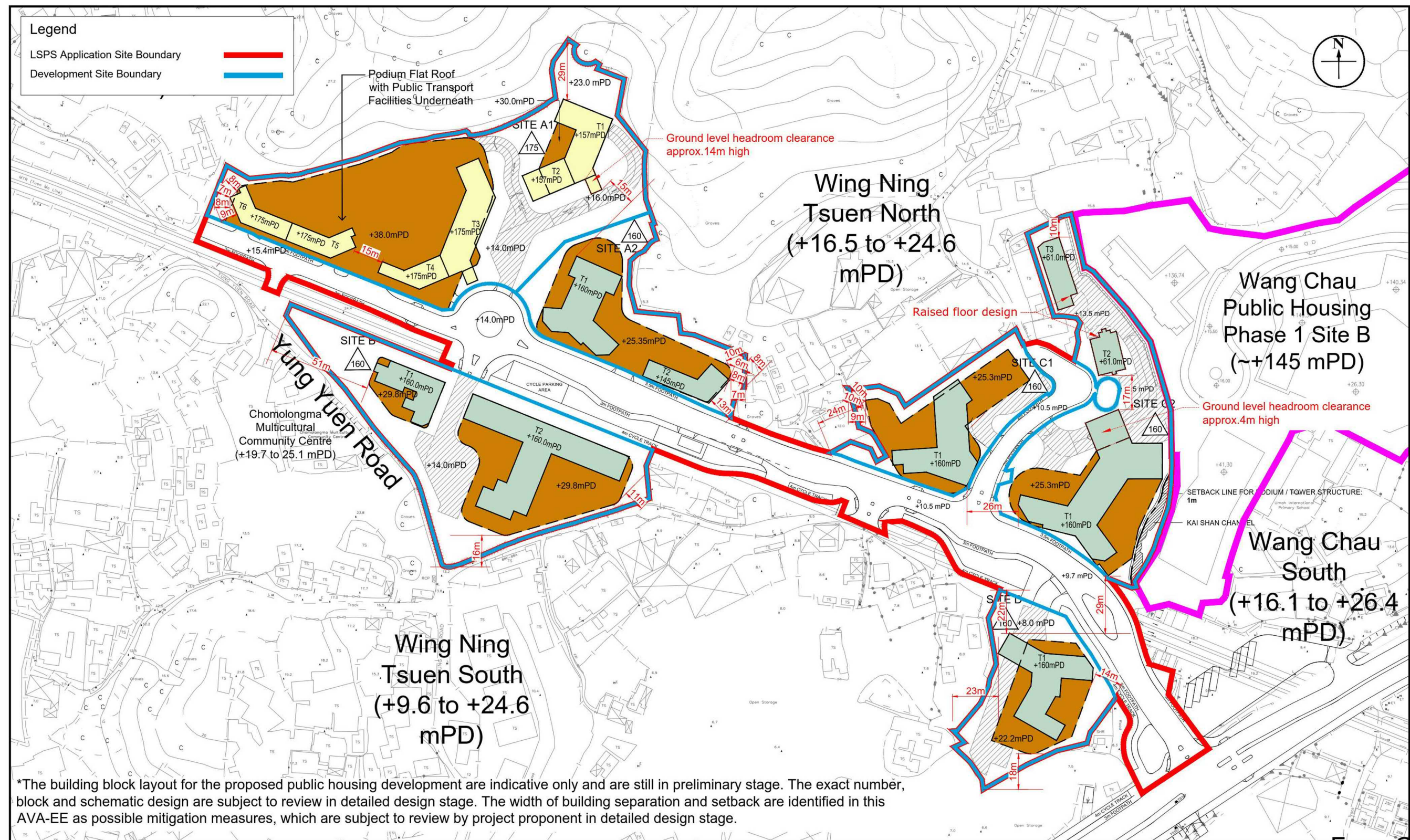
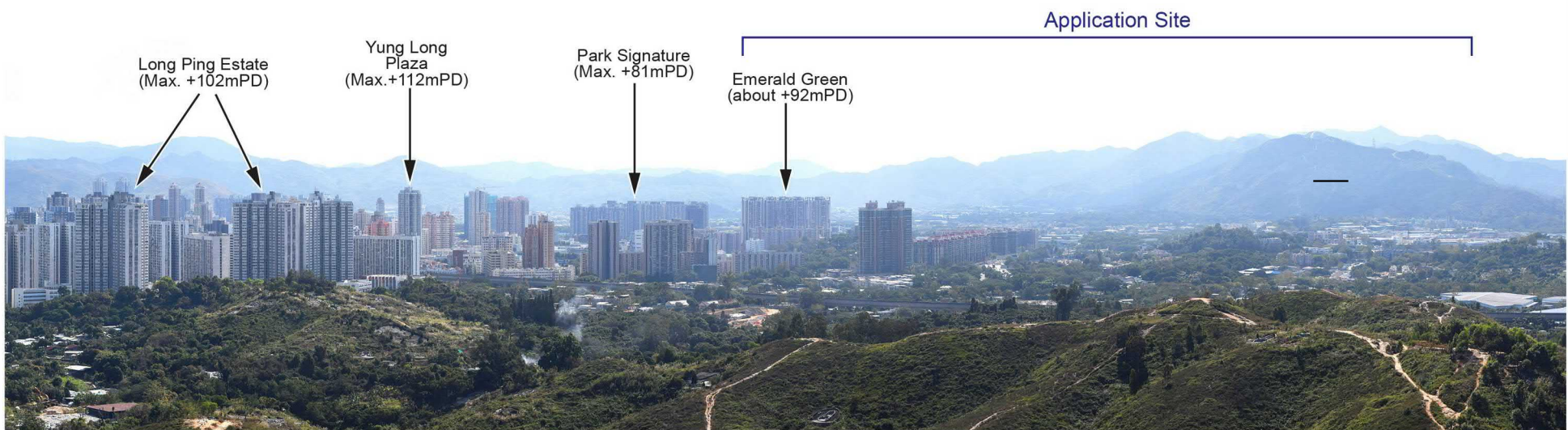
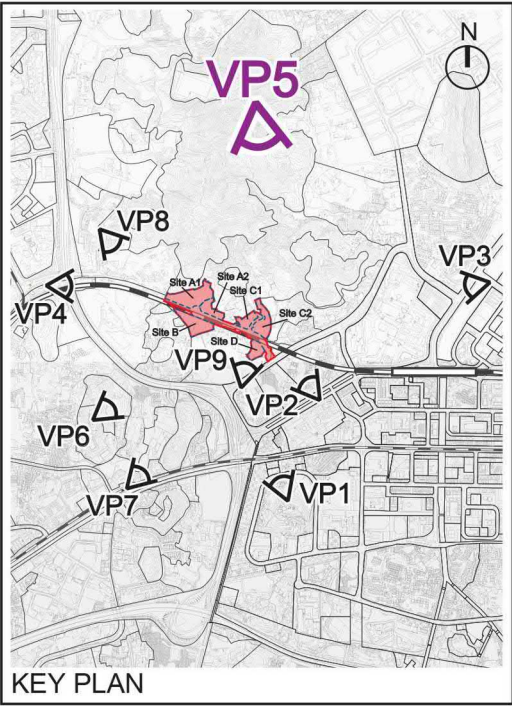

Figure: 3.1	RAMBOLL
Title: Proposed Mitigation Measures within the Proposed Development	Drawn by: SC Checked by: KY
Project: Proposed Public Housing / Starter Homes Development and Private Residential Development with Government, Institution or Community Facilities at Various Lots in D.D. 122 and Adjoining Government Land, Yuen Long, New Territories (Land Sharing Pilot Scheme (Application No.: LSPS / 005))	Rev.: 10.0
	Date: Aug 2025

Q:\PROJECTS\NWD\YLNTE\004 DELIVERABLES\02 AVA REPORT\01 FIGURES\10.0\SOURCE\FIG 3.1_MITIGATION MEASURES_V2 (UPDATE SITE BOUNDARY).DWG

參考編號 REFERENCE No. R/S/YL-PS/21	繪圖 DRAWING H-7
---------------------------------------	-------------------



Existing Condition

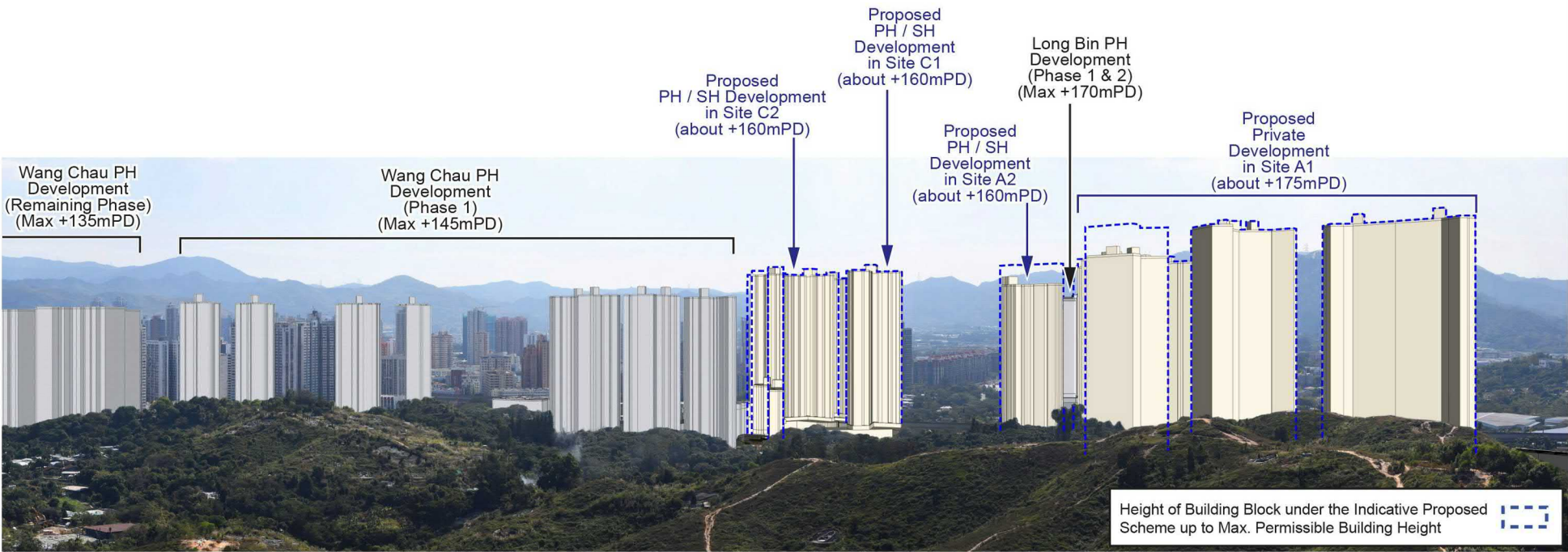

Proposed Scheme

	Title	Photomontages – Viewing from VP5 (Kai Shan)	Checked	DH	Drawn	PW
			Rev	1	Date	Aug 2025
			Scale	N / A	Figure	7.5

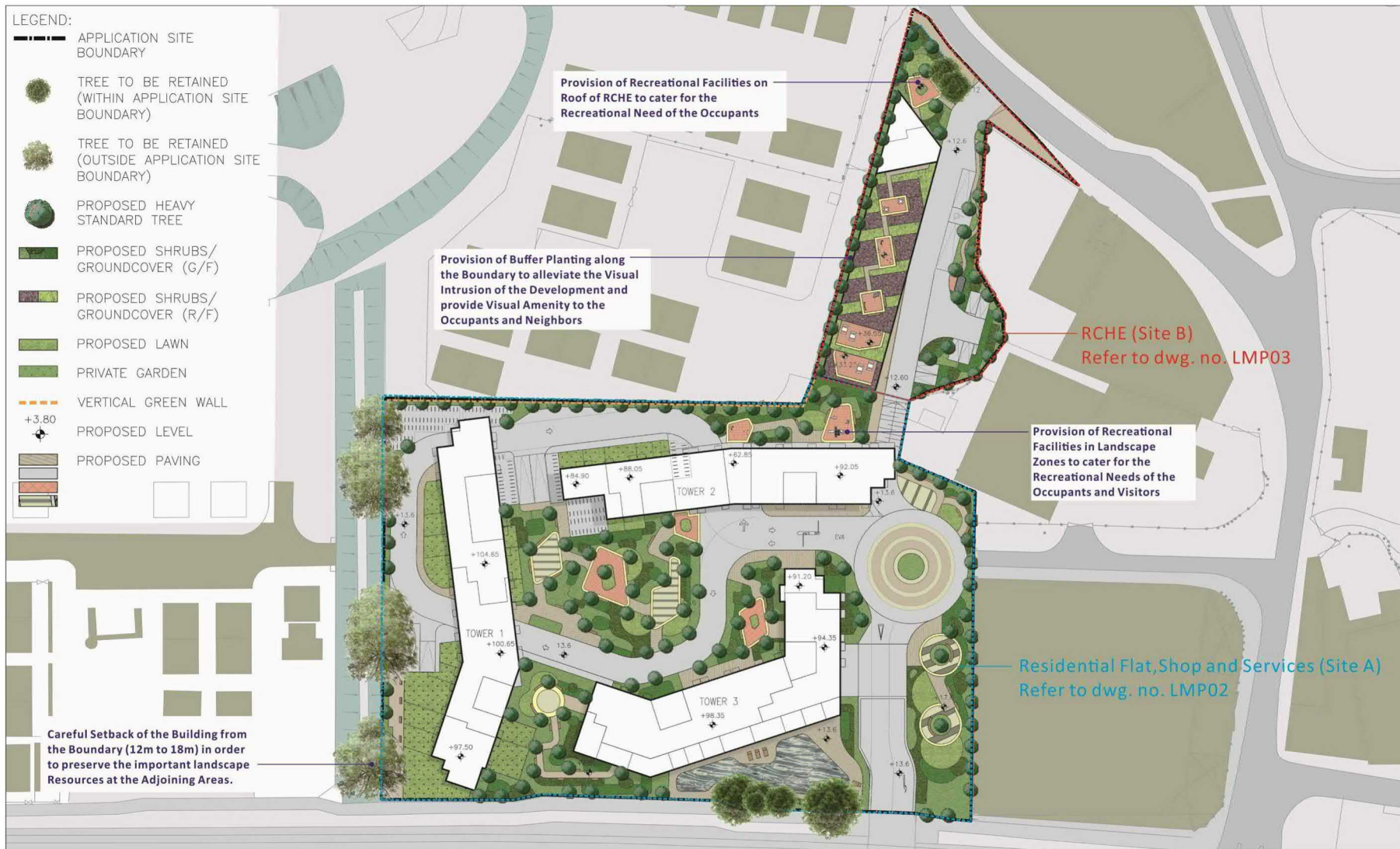

REVISION 校訂	DESCRIPTION 內容摘要	DRAWN 繪圖	DATE 日期	CHECKED 審核	APPROVED 審批	DO NOT SCALE FROM THIS DRAWING 勿按圖量比例	SCALE 比例	DESIGNED 設計	COPYRIGHT RESERVED 保留版權
						PROJECT 工程項目 SECTION 12A REZONING APPLICATION - REQUEST FOR AMENDMENT TO THE APPROVED ZONING AND OUTLINE ZONING PLAN NO. 12A-PS20 FROM ZONING TYPE 1 (RESIDENTIAL) AND COMPOUND ZONING TYPE 1 (RESIDENTIAL) TO RESIDENTIAL (GROUP B) ZONING LAND 2nd SIA, TIKER LONG, NEW TERRITORIES	SCALE 比例 1:1000	DESIGNED 設計 TEL	
						DRAWING TITLE 圖紙名稱 LANDSCAPE MASTER PLAN	DATE 日期 NOV 2022	DRAWN 繪圖 CAD	
						DRAWING NUMBER 圖號 LMP01	REVISION 校訂	CHECKED 審核 TEL	
								APPROVED 審批 TEL	

參考編號 REFERENCE No. R/S/YL-PS/21	繪圖 DRAWING H-10
---------------------------------------	--------------------

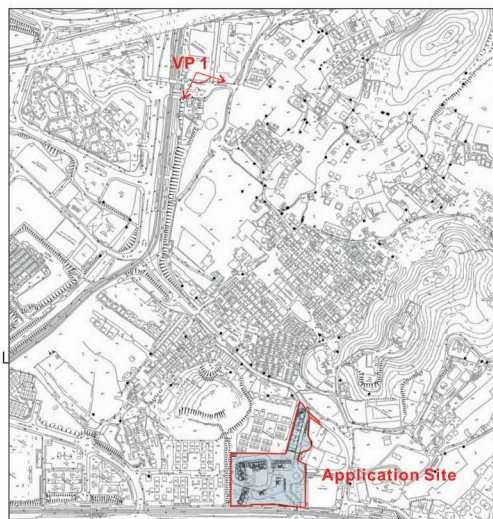

Key Plan



VP 1: View looking towards the Subject Site from Ping Shan Tin Shui Wai Public Library (Existing Situation)



VP 1: View looking towards the Subject Site from Ping Shan Tin Shui Wai Public Library (with Proposed Scheme)

REVISION 校訂	DESCRIPTION 內容摘要	DRAWN 繪圖	DATE 日期	CHECKED 審核	APPROVED 審批	DO NOT SCALE FROM THIS DRAWING 勿按圖畫比例	SCALE 比例	DESIGNED 設計	COPYRIGHT RESERVED 保留版權
A	GENERAL AMENDMENT	CADD	06/02/2023	TEL	ANK	PROJECT 工程項目 PROPOSED RESIDENTIAL DEVELOPMENT AND SOCIAL WELFARE FACILITY (RESIDENTIAL CARE HOME FOR THE ELDERLY) AT VARIOUS LOTS IN DD121 & DD122, PING SHAN, YUEN LONG	N.T.S.	TEL	
						DRAWING TITLE 圖紙名稱 Viewpoint 1: Ping Shan Tin Shui Wai Public Library	DATE 日期 AUG 2021	DRAWN 繪圖 CAD	
						DRAWING NUMBER 圖號 FIGURE 4	REVISION 校訂 A	CHECKED 審核 TEL	
								APPROVED 審批 TEL	
<p>LANDSCAPE PLANNING, DESIGN AND CONSTRUCTION 景觀規劃設計有限公司 LANDSCAPE PLANNING, DESIGN AND CONSTRUCTION 景觀規劃設計有限公司 FLAT A, 17/F, SHAN PONT COMMERCIAL BUILDING, 5 - 11 THOMSON ROAD, WAI CHAI, HONG KONG 香港新界沙田區沙田5-11號怡和商業大廈17樓A座 TEL: (852) 2111 8888 FAX: (852) 2111 8888</p>									

LanDes

CAD FILENAME : FIGURE 4

參考編號 REFERENCE No. R/S/YL-PS/21	繪圖 DRAWING H-11
---------------------------------------	--------------------

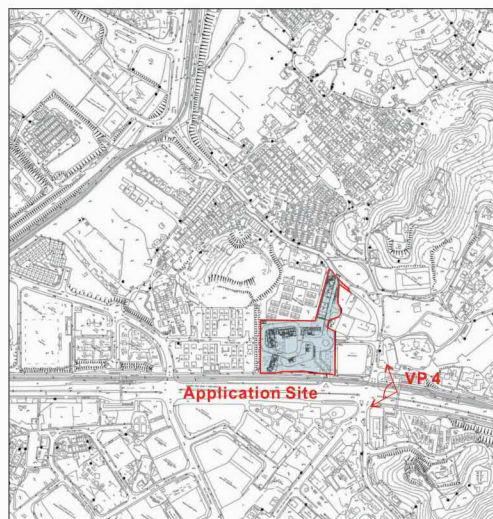

Key Plan



VP 4: View looking towards the Subject Site from Footbridge (to the East of the Site) across Castle Peak Road - Ping Shan Section (Existing Situation)

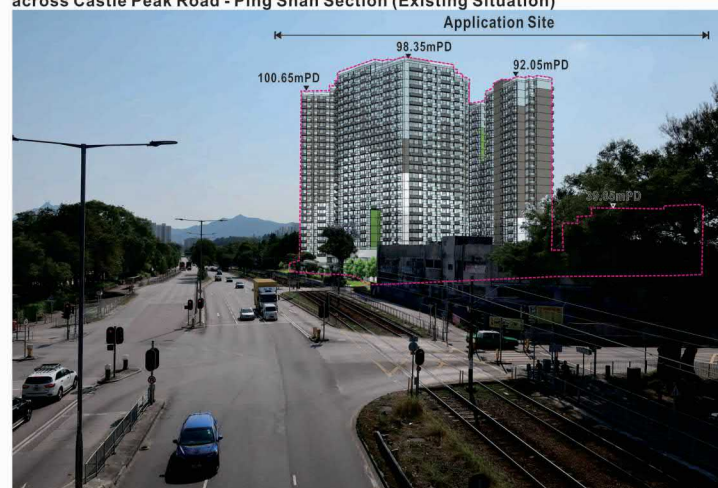

VP 4: View looking towards the Subject Site from Footbridge (to the East of the Site) across Castle Peak Road - Ping Shan Section (with Proposed Scheme)

REVISION 校訂	DESCRIPTION 內容摘要	DRAWN 繪圖	DATE 日期	CHECKED 審核	APPROVED 審批	DO NOT SCALE FROM THIS DRAWING 勿按圖畫比例	SCALE 比例	DESIGNED 設計	COPYRIGHT RESERVED 保留版權
A	GENERAL AMENDMENT	CADD	06/02/2023	TEL	ANK	PROJECT 工程項目 PROPOSED RESIDENTIAL DEVELOPMENT AND SOCIAL WELFARE FACILITY (RESIDENTIAL CARE HOME FOR THE ELDERLY) AT VARIOUS LOTS IN DD121 & DD122, PING SHAN, YUEN LONG	N.T.S. DATE 日期 AUG 2021	TEL DRAWN 繪圖 CAD CHECKED 審核 TEL APPROVED 審批 TEL	
						DRAWING TITLE 圖紙名稱 Viewpoint 4: Footbridge Across Castle Peak Road - Ping Shan Section	REVISION 校訂 A DRAWING NUMBER 圖號 FIGURE 7		
<p>LANDSCAPE PLANNING, DESIGN AND CONSTRUCTION FLAT A, 17/F, SHAN PONT COMMERCIAL BUILDING, 5 - 11 THOMSON ROAD, WAI CHAI, HONG KONG TEL: (852) 2368 0880 FAX: (852) 2368 2203</p> <p>LANDSCAPE PLANNING, DESIGN AND CONSTRUCTION FLAT A, 17/F, SHAN PONT COMMERCIAL BUILDING, 5 - 11 THOMSON ROAD, WAI CHAI, HONG KONG TEL: (852) 2368 0880 FAX: (852) 2368 2203</p> <p>LANDSCAPE PLANNING, DESIGN AND CONSTRUCTION FLAT A, 17/F, SHAN PONT COMMERCIAL BUILDING, 5 - 11 THOMSON ROAD, WAI CHAI, HONG KONG TEL: (852) 2368 0880 FAX: (852) 2368 2203</p>									

LanDes

CAD FILENAME : FIGURE 7

參考編號 REFERENCE No. R/S/YL-PS/21	繪圖 DRAWING H-12
---------------------------------------	--------------------

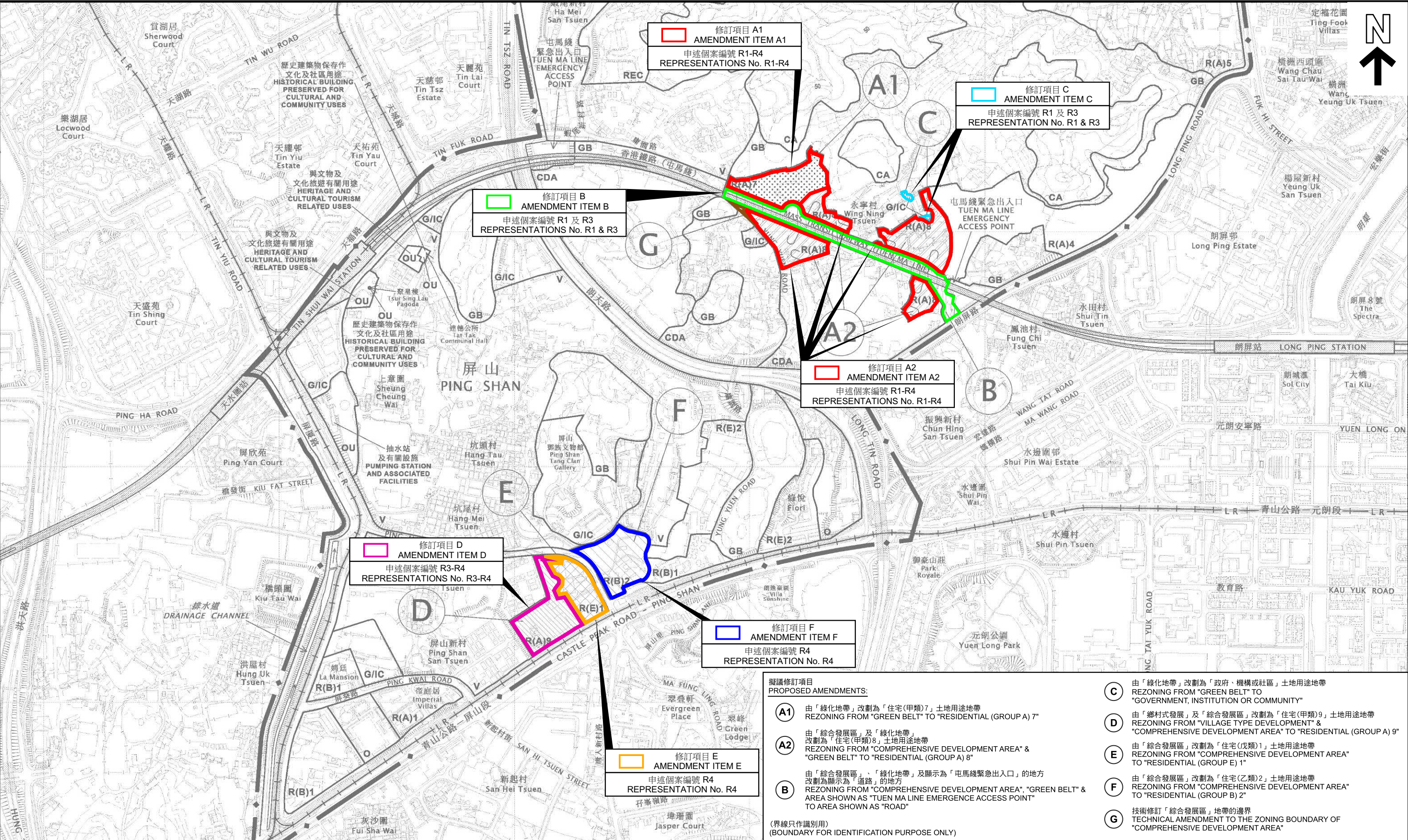

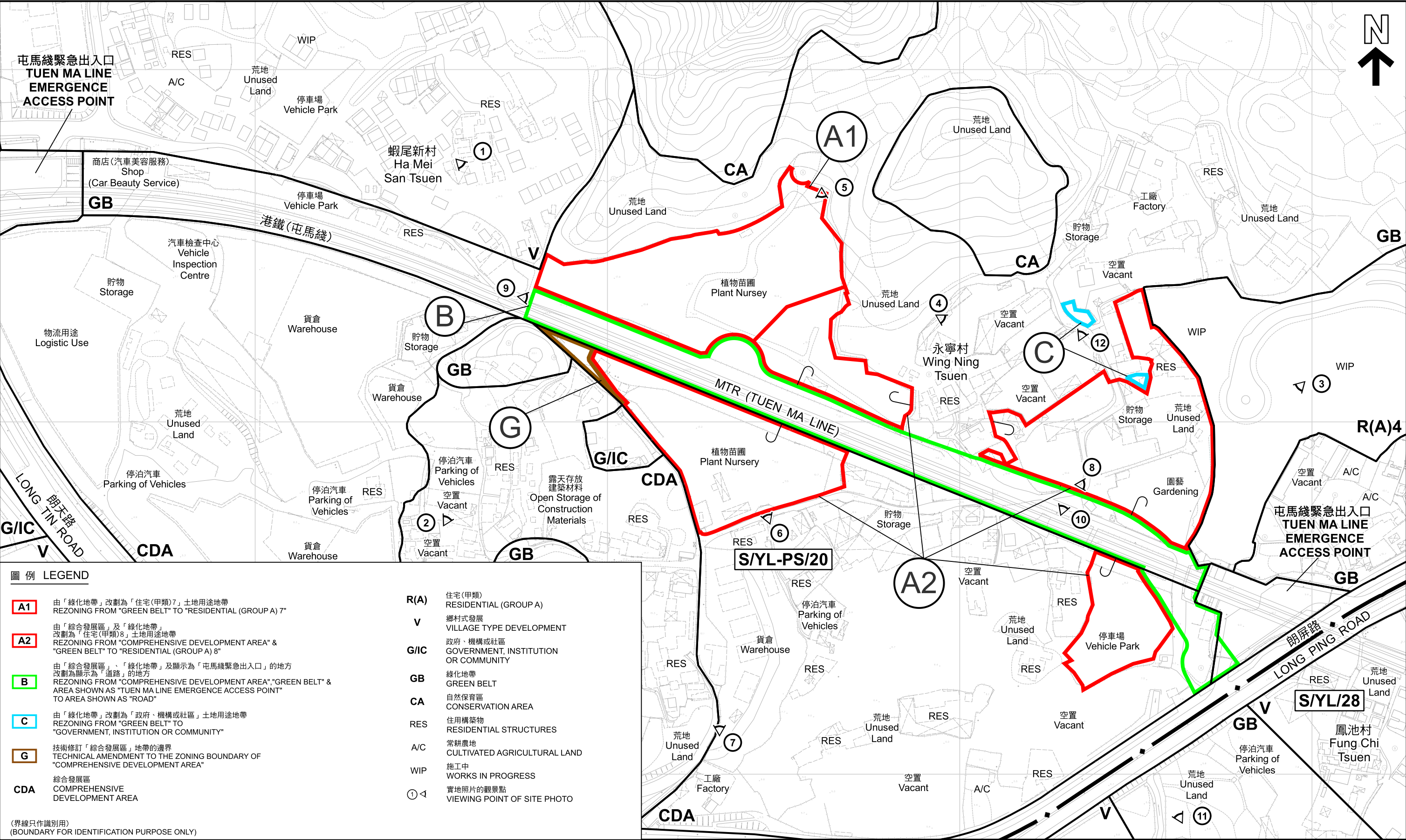

圖例 LEGEND	
A1	由「綠化地帶」改劃為「住宅(甲類)7」土地用途地帶 REZONING FROM "GREEN BELT" TO "RESIDENTIAL (GROUP A) 7"
A2	由「綜合發展區」及「綠化地帶」改劃為「住宅(甲類)8」土地用途地帶 REZONING FROM "COMPREHENSIVE DEVELOPMENT AREA" & "GREEN BELT" TO "RESIDENTIAL (GROUP A) 8"
B	由「綜合發展區」、「綠化地帶」及顯示為「屯馬綫緊急出入口」的地方改劃為顯示為「道路」的地方 REZONING FROM "COMPREHENSIVE DEVELOPMENT AREA", "GREEN BELT" & AREA SHOWN AS "TUEN MA LINE EMERGENCY ACCESS POINT" TO AREA SHOWN AS "ROAD"
C	由「綠化地帶」改劃為「政府、機構或社區」土地用途地帶 REZONING FROM "GREEN BELT" TO "GOVERNMENT, INSTITUTION OR COMMUNITY"
G	技術修訂「綜合發展區」地帶的邊界 TECHNICAL AMENDMENT TO THE ZONING BOUNDARY OF "COMPREHENSIVE DEVELOPMENT AREA"
CDA	綜合發展區 COMPREHENSIVE DEVELOPMENT AREA
R(A)	住宅(甲類) RESIDENTIAL (GROUP A)
V	鄉村式發展 VILLAGE TYPE DEVELOPMENT
G/IC	政府、機構或社區 GOVERNMENT, INSTITUTION OR COMMUNITY
GB	綠化地帶 GREEN BELT
CA	自然保育區 CONSERVATION AREA
RES	住用構築物 RESIDENTIAL STRUCTURES
A/C	常耕農地 CULTIVATED AGRICULTURAL LAND
WIP	施工中 WORKS IN PROGRESS
① <	實地照片的觀景點 VIEWING POINT OF SITE PHOTO

(界線只作識別用)
(BOUNDARY FOR IDENTIFICATION PURPOSE ONLY)

平面圖 - 項目A1, A2, B, C,及G
SITE PLAN - ITEMS A1, A2, B, C & G

就屏山分區計劃大綱草圖編號 S/YL-PS/21
提出的申述個案編號 R1-R4 作出考慮
CONSIDERATION OF REPRESENTATIONS No. R1-R4
DRAFT PING SHAN OUTLINE ZONING PLAN No. S/YL-PS/21

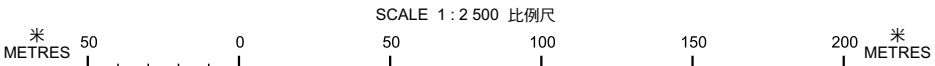

規劃署
Planning Department

參考編號
REFERENCE No.
R/S/YL-PS/21

圖 PLAN
H-2a



圖 例 LEGEND

- A1

由「綠化地帶」改劃為「住宅(甲類)7」土地用途地帶
REZONING FROM "GREEN BELT" TO "RESIDENTIAL (GROUP A) 7"
- A2

由「綜合發展區」及「綠化地帶」改劃為「住宅(甲類)8」土地用途地帶
REZONING FROM "COMPREHENSIVE DEVELOPMENT AREA" & "GREEN BELT" TO "RESIDENTIAL (GROUP A) 8"

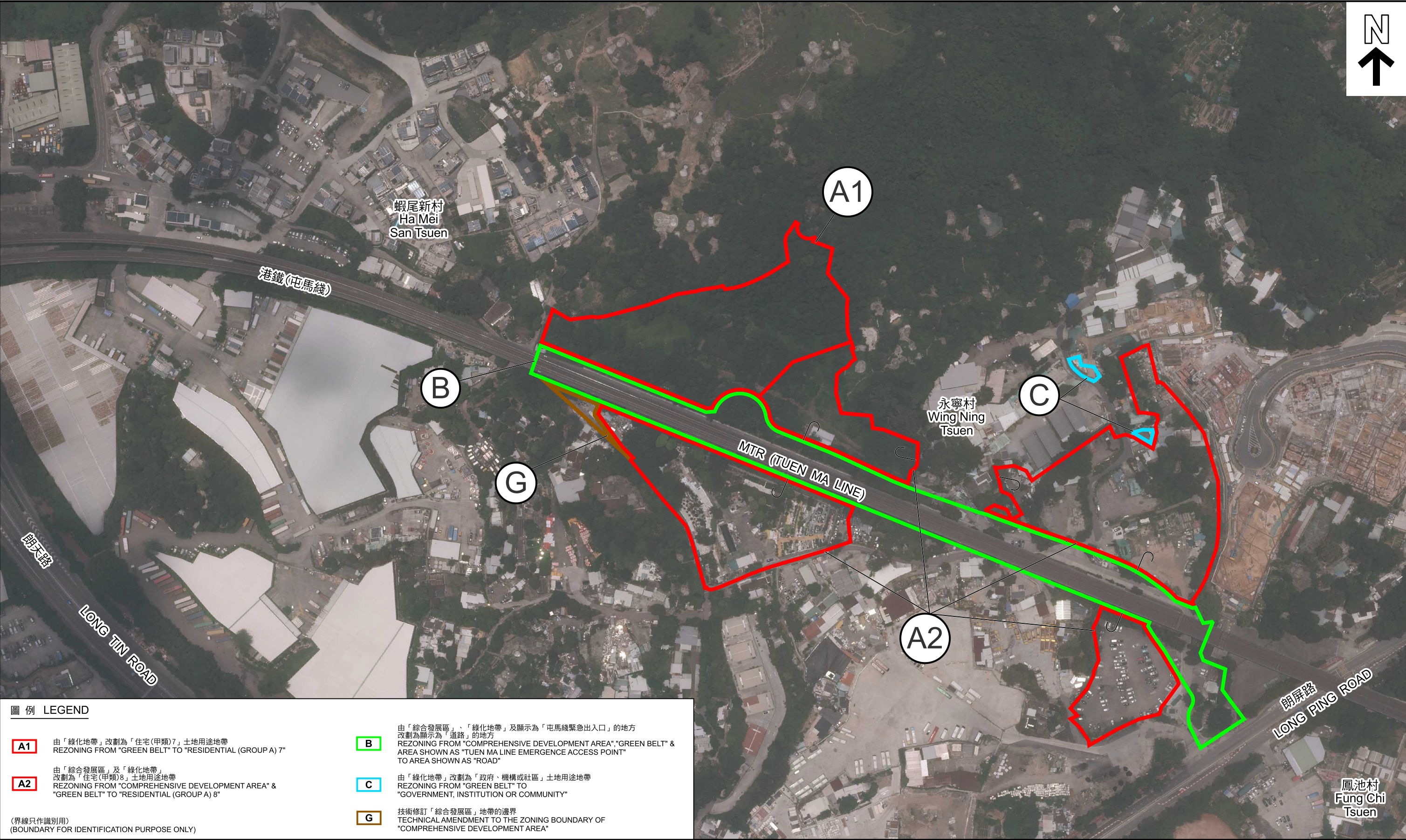
(界線只作識別用)
(BOUNDARY FOR IDENTIFICATION PURPOSE ONLY)

- B

由「綜合發展區」、「綠化地帶」及顯示為「屯馬綫緊急出入口」的地方改劃為顯示為「道路」的地方
REZONING FROM "COMPREHENSIVE DEVELOPMENT AREA", "GREEN BELT" & AREA SHOWN AS "TUEN MA LINE EMERGENCE ACCESS POINT" TO AREA SHOWN AS "ROAD"
- C

由「綠化地帶」改劃為「政府、機構或社區」土地用途地帶
REZONING FROM "GREEN BELT" TO "GOVERNMENT, INSTITUTION OR COMMUNITY"
- G

技術修訂「綜合發展區」地帶的邊界
TECHNICAL AMENDMENT TO THE ZONING BOUNDARY OF "COMPREHENSIVE DEVELOPMENT AREA"

航攝照片 - 項目A1, A2, B, C及G
AERIAL PHOTO - ITEMS A1, A2, B, C & G

就屏山分區計劃大綱草圖編號 S/YL-PS/21
提出的申述個案編號 R1-R4 作出考慮
CONSIDERATION OF REPRESENTATIONS No. R1-R4
DRAFT PING SHAN OUTLINE ZONING PLAN No. S/YL-PS/21



規劃署
Planning Department

參考編號
REFERENCE No.
R/S/YL-PS/21

圖 PLAN
H-2b

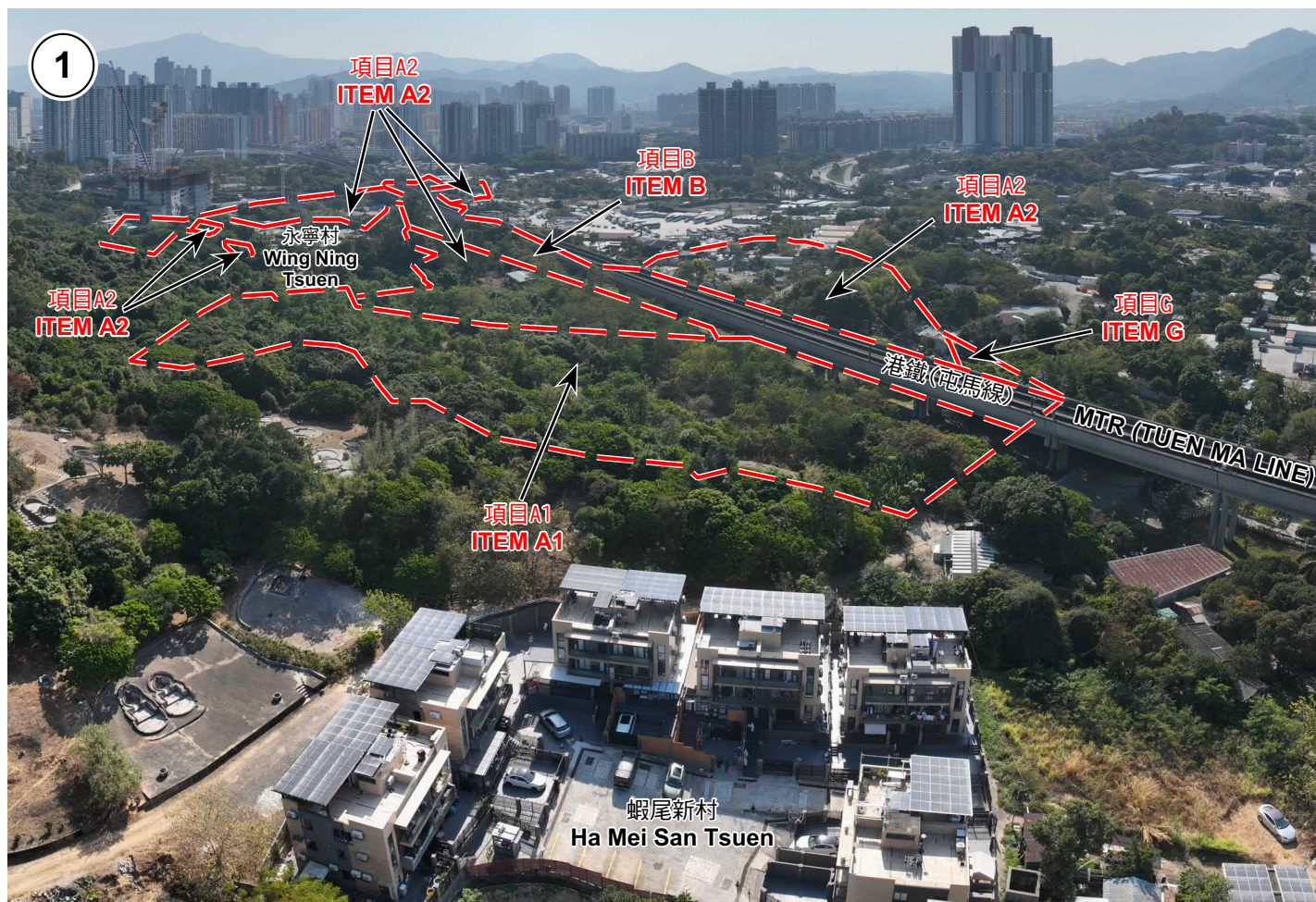

界線只作識別用 BOUNDARY FOR IDENTIFICATION PURPOSE ONLY

實地照片 - 項目 A1, A2, B, C, 及 G SITE PHOTOS - ITEMS A1, A2, B, C & G

就屏山分區計劃大綱草圖編號 S/YL-PS/21
提出的申述個案編號 R1-R4 作出考慮
CONSIDERATION OF REPRESENTATIONS No. R1-R4
DRAFT PING SHAN OUTLINE ZONING PLAN No. S/YL-PS/21



規劃署
Planning Department

參考編號
REFERENCE No.
R/S/YL-PS/21

圖 PLAN
H-2c

本圖於2026年1月16日擬備，所根據的
資料為攝於2026年1月14日的實地照片
PLAN PREPARED ON 16.1.2026
BASED ON SITE PHOTOS
TAKEN ON 14.1.2026

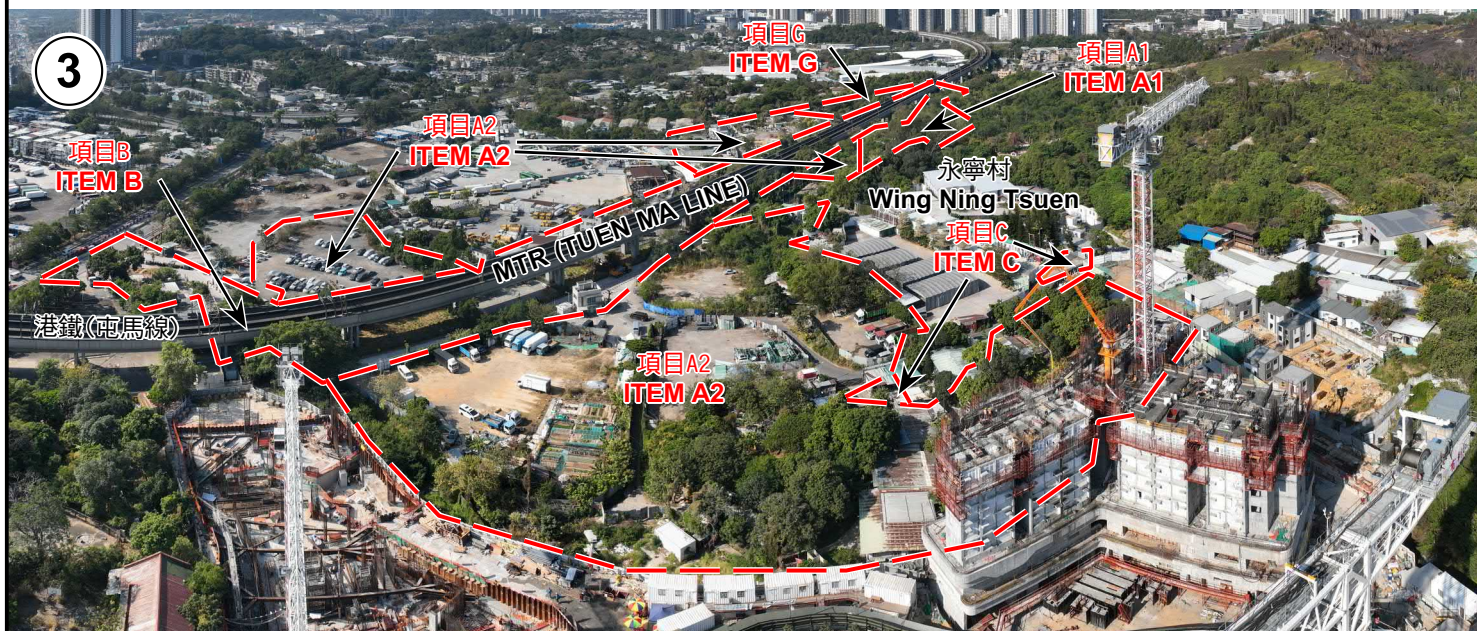

界線只作識別用 BOUNDARY FOR IDENTIFICATION PURPOSE ONLY

實地照片 - 項目 A1, A2, B, C, 及 G SITE PHOTOS - ITEMS A1, A2, B, C & G

就屏山分區計劃大綱草圖編號 S/YL-PS/21
提出的申述個案編號 R1-R4 作出考慮
CONSIDERATION OF REPRESENTATIONS No. R1-R4
DRAFT PING SHAN OUTLINE ZONING PLAN No. S/YL-PS/21



規劃署
Planning Department

參考編號
REFERENCE No.
R/S/YL-PS/21

圖 PLAN
H-2d

本圖於2026年1月16日擬備，所根據的資料為攝於2026年1月14日的實地照片
PLAN PREPARED ON 16.1.2026
BASED ON SITE PHOTOS
TAKEN ON 14.1.2026



界線只作識別用 BOUNDARY FOR IDENTIFICATION PURPOSE ONLY

實地照片 - 項目 A1, A2, B, C, 及 G SITE PHOTOS - ITEMS A1, A2, B, C & G

就屏山分區計劃大綱草圖編號 S/YL-PS/21
提出的申述個案編號 R1-R4 作出考慮
CONSIDERATION OF REPRESENTATIONS No. R1-R4
DRAFT PING SHAN OUTLINE ZONING PLAN No. S/YL-PS/21



規劃署
Planning Department

參考編號
REFERENCE No.
R/S/YL-PS/21

圖 PLAN
H-2e

本圖於2026年1月16日擬備，所根據的
資料為攝於2026年1月14日的實地照片
PLAN PREPARED ON 16.1.2026
BASED ON SITE PHOTOS
TAKEN ON 14.1.2026



界線只作識別用 BOUNDARY FOR IDENTIFICATION PURPOSE ONLY

實地照片 - 項目 A1, A2, B, C, 及 G SITE PHOTOS - ITEMS A1, A2, B, C & G

就屏山分區計劃大綱草圖編號 S/YL-PS/21
提出的申述個案編號 R1-R4 作出考慮
CONSIDERATION OF REPRESENTATIONS No. R1-R4
DRAFT PING SHAN OUTLINE ZONING PLAN No. S/YL-PS/21



規劃署
Planning Department

參考編號
REFERENCE No.
R/S/YL-PS/21

圖 PLAN
H-2f

本圖於2026年1月16日擬備，所根據的資料為攝於2026年1月14日的實地照片
PLAN PREPARED ON 16.1.2026
BASED ON SITE PHOTOS
TAKEN ON 14.1.2026



界線只作識別用 FOR IDENTIFICATION PURPOSE ONLY

實地照片 - 項目 A1, A2, B, C, 及 G SITE PHOTOS - ITEMS A1, A2, B, C & G

就屏山分區計劃大綱草圖編號 S/YL-PS/21
提出的申述個案編號 R1-R4 作出考慮
CONSIDERATION OF REPRESENTATIONS No. R1-R4
DRAFT PING SHAN OUTLINE ZONING PLAN No. S/YL-PS/21



規劃署
Planning Department

參考編號
REFERENCE No.
R/S/YL-PS/21

圖 PLAN
H-2g

本圖於2026年1月16日擬備，所根據的
資料為攝於2026年1月14日的實地照片
PLAN PREPARED ON 16.1.2026
BASED ON SITE PHOTOS
TAKEN ON 14.1.2026

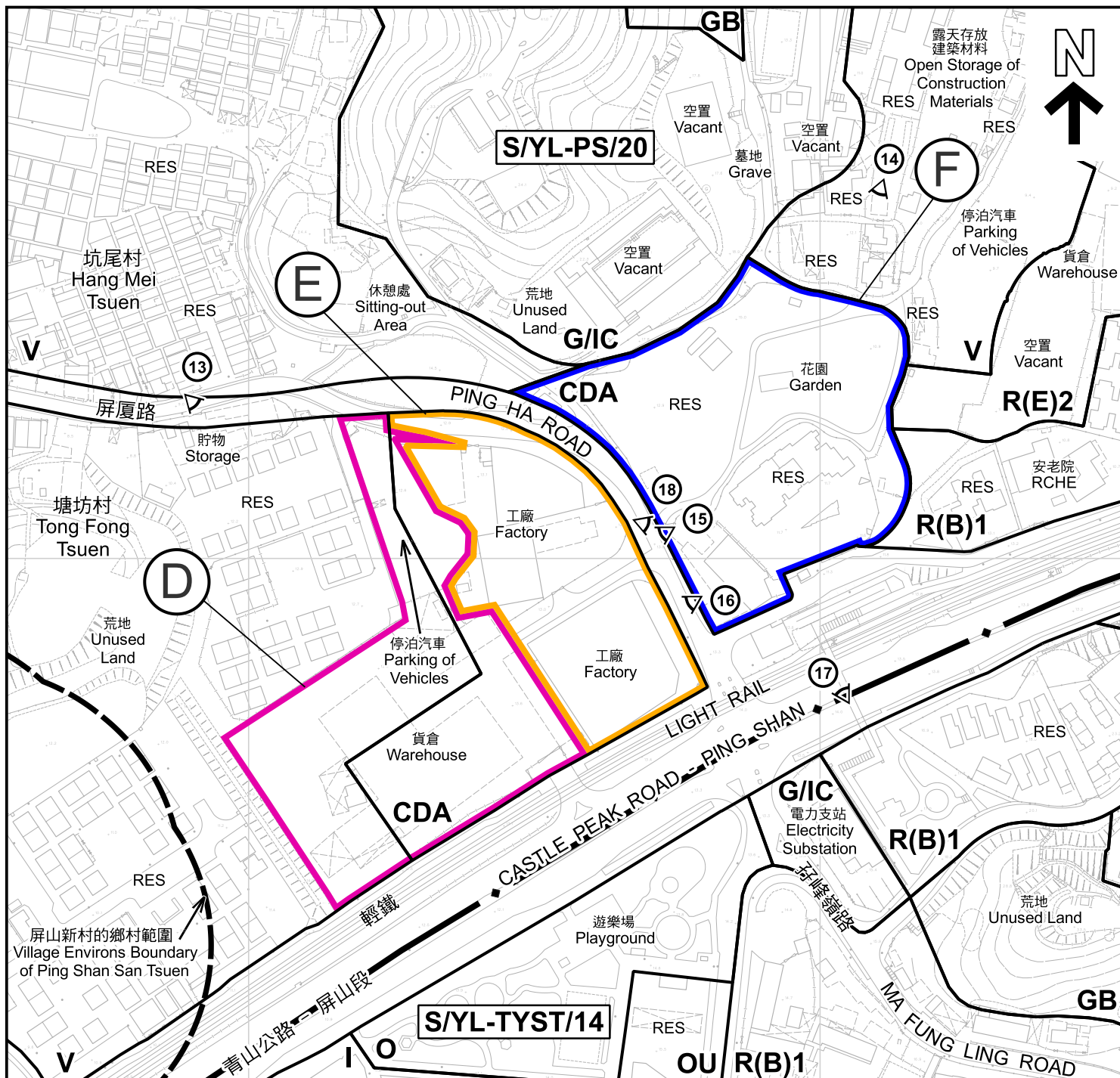

圖例 LEGEND

D	由「鄉村式發展」及「綜合發展區」改劃為「住宅(甲類)9」土地用途地帶 REZONING FROM "VILLAGE TYPE DEVELOPMENT" & "COMPREHENSIVE DEVELOPMENT AREA" TO "RESIDENTIAL (GROUP A) 9"	R(B)	住宅(乙類) RESIDENTIAL (GROUP B)	O	休憩用地 OPEN SPACE
E	由「綜合發展區」改劃為「住宅(戊類)1」土地用途地帶 REZONING FROM "COMPREHENSIVE DEVELOPMENT AREA" TO "RESIDENTIAL (GROUP E) 1"	R(E)	住宅(戊類) RESIDENTIAL (GROUP E)	OU	其他指定用途 OTHER SPECIFIED USES
F	由「綜合發展區」改劃為「住宅(乙類)2」土地用途地帶 REZONING FROM "COMPREHENSIVE DEVELOPMENT AREA" TO "RESIDENTIAL (GROUP B) 2"	V	鄉村式發展 VILLAGE TYPE DEVELOPMENT	GB	綠化地帶 GREEN BELT
CDA	綜合發展區 COMPREHENSIVE DEVELOPMENT AREA	I	工業 INDUSTRIAL	RES	住用構築物 RESIDENTIAL STRUCTURES
		G/IC	政府、機構或社區 GOVERNMENT, INSTITUTION OR COMMUNITY	① <	實地照片的觀景點 VIEWING POINT OF SITE PHOTO

(界線只作識別用)
(BOUNDARY FOR IDENTIFICATION PURPOSE ONLY)

平面圖 - 項目D, E及F SITE PLAN - ITEMS D, E & F

就屏山分區計劃大綱草圖編號 S/YL-PS/21
提出的申述個案編號 R1-R4 作出考慮
CONSIDERATION OF REPRESENTATIONS No. R1-R4
DRAFT PING SHAN OUTLINE ZONING PLAN No. S/YL-PS/21

本摘要圖於2026年1月15日擬備，所根據的資料為測量圖編號 6-NW-8D 和 6-NW-13B
EXTRACT PLAN PREPARED ON 15.1.2026
BASED ON SURVEY SHEETS No. 6-NW-8D and 6-NW-13B

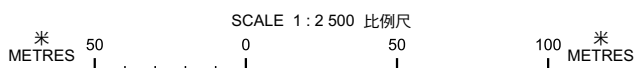

規劃署
Planning Department

參考編號
REFERENCE No.
R/S/YL-PS/21

圖 PLAN
H-3a

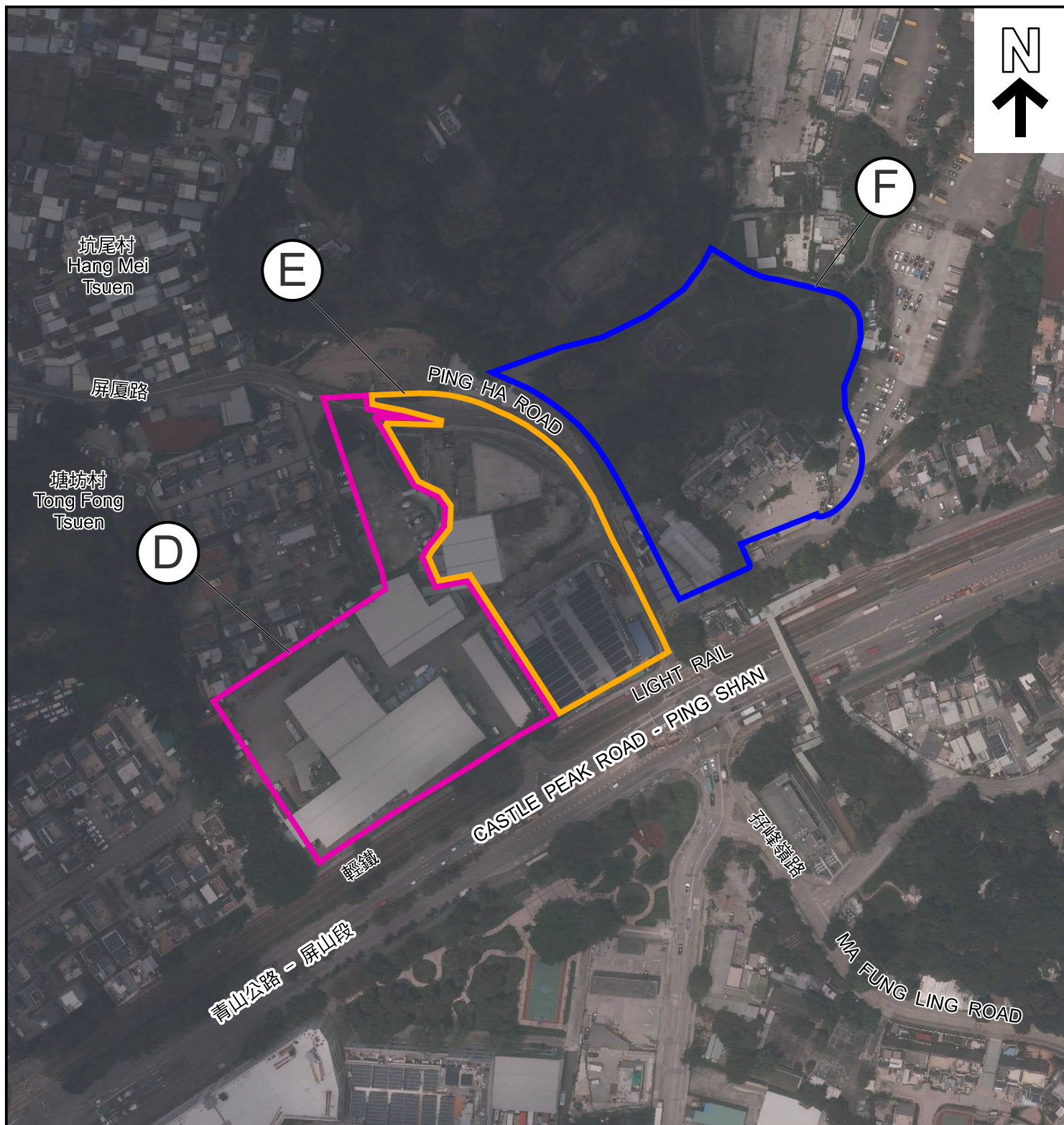

圖例 LEGEND

- D** 由「鄉村式發展」及「綜合發展區」改劃為「住宅(甲類)9」土地用途地帶
REZONING FROM "VILLAGE TYPE DEVELOPMENT" & "COMPREHENSIVE DEVELOPMENT AREA" TO "RESIDENTIAL (GROUP A) 9"
- E** 由「綜合發展區」改劃為「住宅(戊類)1」土地用途地帶
REZONING FROM "COMPREHENSIVE DEVELOPMENT AREA" TO "RESIDENTIAL (GROUP E) 1"

- F** 由「綜合發展區」改劃為「住宅(乙類)2」土地用途地帶
REZONING FROM "COMPREHENSIVE DEVELOPMENT AREA" TO "RESIDENTIAL (GROUP B) 2"

(界線只作識別用)
(BOUNDARY FOR IDENTIFICATION PURPOSE ONLY)

本摘要圖於2026年1月6日擬備，所根據的資料為地政總署於2025年6月9日拍得的航攝照片編號 E257529C
EXTRACT PLAN PREPARED ON 6.1.2026
BASED ON AERIAL PHOTO No. E257529C TAKEN ON 9.6.2025
BY LANDS DEPARTMENT

航攝照片 - 項目D, E及F AERIAL PHOTO - ITEMS D, E & F

就屏山分區計劃大綱草圖編號 S/YL-PS/21
提出的申述個案編號 R1-R4 作出考慮
CONSIDERATION OF REPRESENTATIONS No. R1-R4
DRAFT PING SHAN OUTLINE ZONING PLAN No. S/YL-PS/21



規劃署
Planning Department

參考編號
REFERENCE No.
R/S/YL-PS/21

圖 PLAN
H-3b

13

青山公路 - 屏山段

CASTLE PEAK ROAD - PING SHAN

項目F
ITEM F

項目E
ITEM E

項目D
ITEM D

屏山路
PING HA ROAD

界線只作識別用 FOR IDENTIFICATION PURPOSE ONLY

實地照片 - 項目 D, E及F
SITE PHOTOS - ITEMS D, E & F

就屏山分區計劃大綱草圖編號 S/YL-PS/21
提出的申述個案編號 R1-R4 作出考慮
CONSIDERATION OF REPRESENTATIONS No. R1-R4
DRAFT PING SHAN OUTLINE ZONING PLAN No. S/YL-PS/21



規劃署
Planning Department

參考編號
REFERENCE No.
R/S/YL-PS/21

圖 PLAN
H-3c

本圖於2026年1月16日擬備，所根據的
資料為攝於2026年1月14日的實地照片
PLAN PREPARED ON 16.1.2026
BASED ON SITE PHOTOS
TAKEN ON 14.1.2026



界線只作識別用 FOR IDENTIFICATION PURPOSE ONLY

實地照片 - 項目 D, E及F SITE PHOTOS - ITEMS D, E & F

就屏山分區計劃大綱草圖編號 S/YL-PS/21
提出的申述個案編號 R1-R4 作出考慮
CONSIDERATION OF REPRESENTATIONS No. R1-R4
DRAFT PING SHAN OUTLINE ZONING PLAN No. S/YL-PS/21



規劃署
Planning Department

參考編號
REFERENCE No.
R/S/YL-PS/21

圖 PLAN
H-3d

本圖於2026年1月16日擬備，所根據的
資料為攝於2026年1月14日的實地照片
PLAN PREPARED ON 16.1.2026
BASED ON SITE PHOTOS
TAKEN ON 14.1.2026

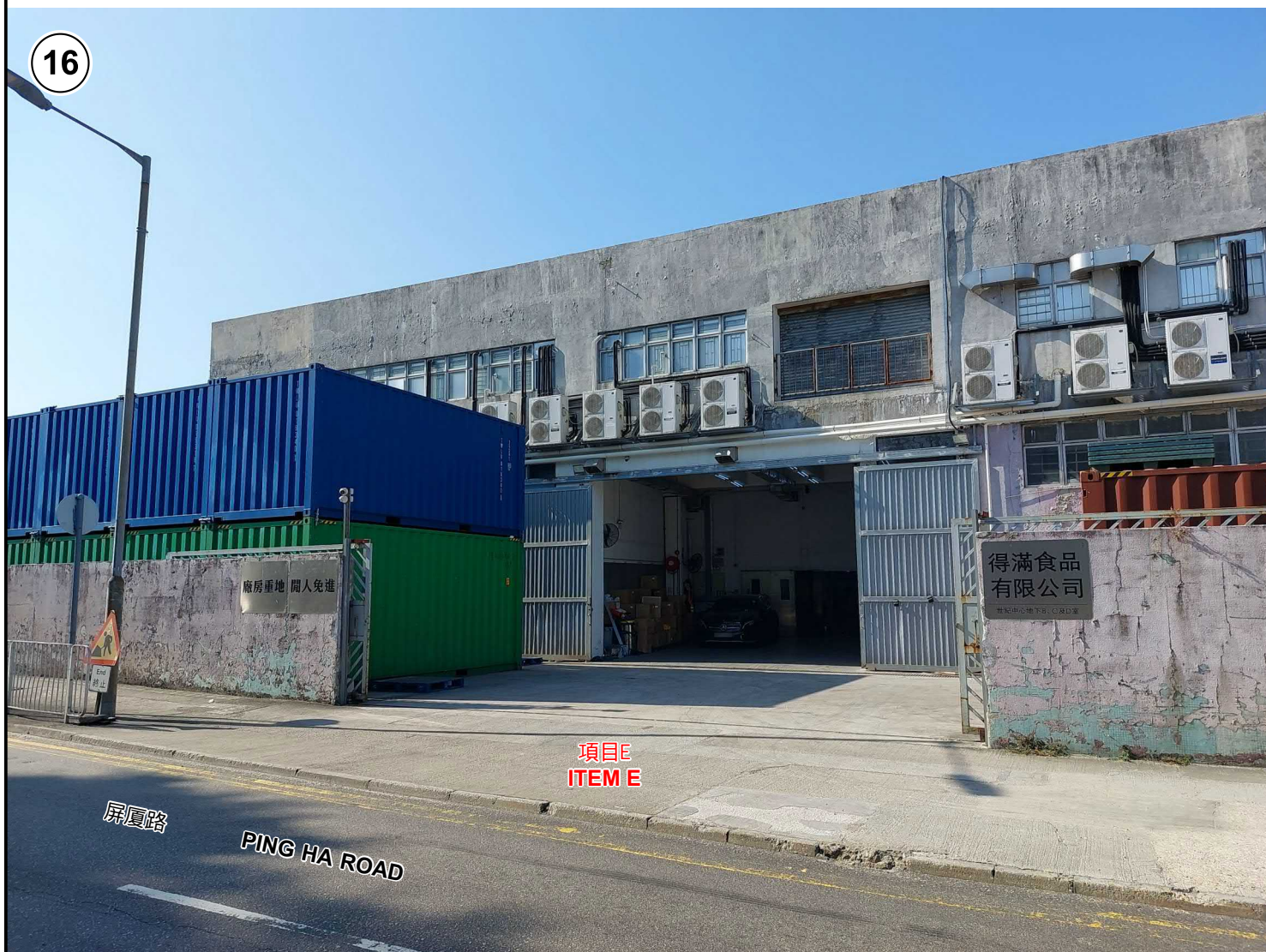

界線只作識別用 FOR IDENTIFICATION PURPOSE ONLY

實地照片 - 項目 D, E及F
SITE PHOTOS - ITEMS D, E & F

就屏山分區計劃大綱草圖編號 S/YL-PS/21
提出的申述個案編號 R1-R4 作出考慮
CONSIDERATION OF REPRESENTATIONS No. R1-R4
DRAFT PING SHAN OUTLINE ZONING PLAN No. S/YL-PS/21



規劃署
Planning Department

參考編號
REFERENCE No.
R/S/YL-PS/21

圖 PLAN
H-3e

本圖於2026年1月16日擬備，所根據的
資料為攝於2026年1月14日的實地照片
PLAN PREPARED ON 16.1.2026
BASED ON SITE PHOTOS
TAKEN ON 14.1.2026



界線只作識別用 FOR IDENTIFICATION PURPOSE ONLY

實地照片 - 項目 D, E及F SITE PHOTOS - ITEMS D, E & F

就屏山分區計劃大綱草圖編號 S/YL-PS/21
提出的申述個案編號 R1-R4 作出考慮
CONSIDERATION OF REPRESENTATIONS No. R1-R4
DRAFT PING SHAN OUTLINE ZONING PLAN No. S/YL-PS/21



規劃署
Planning Department

參考編號
REFERENCE No.
R/S/YL-PS/21

圖 PLAN
H-3f

本圖於2026年1月16日擬備，所根據的
資料為攝於2026年1月14日的實地照片
PLAN PREPARED ON 16.1.2026
BASED ON SITE PHOTOS
TAKEN ON 14.1.2026

