

Structure 6 (Existing)

Metal Heat Shelter
 GFA: 220m² (About)
 No. of Storey: 1
 Height: 8m (About)

Structure 5 (Existing)

Storage
 GFA: 16m² (About)
 No. of Storey: 1
 Height: 3.5m (About)

Structure 4 (Existing)

Reception
 GFA: 16m² (About)
 No. of Storey: 1
 Height: 3.5m (About)

Structure 3 (Existing)

Storage
 GFA: 16m² (About)
 No. of Storey: 1
 Height: 3.5m (About)

Structure 2 (Existing)

Storage
 GFA: 16m² (About)
 No. of Storey: 1
 Height: 3.5m (About)

Structure 1 (Existing)

Office and Storage
 GFA: 32m² (About)
 No. of Storey: 2
 Height: 7m (About)

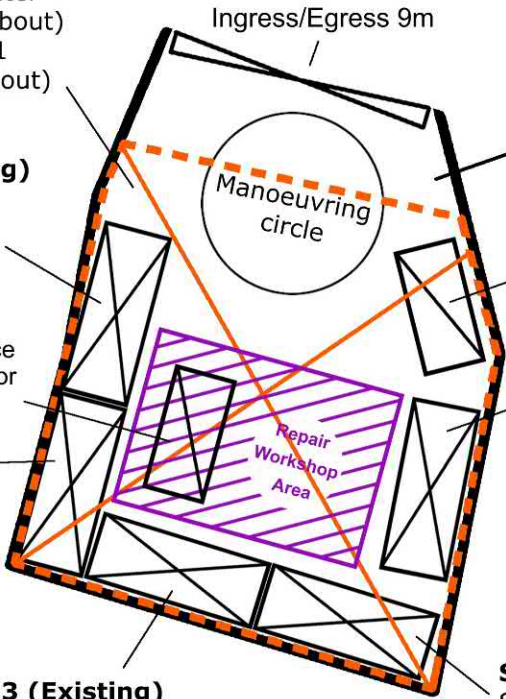

Application Site

1 Loading/unloading bay of 5m x 2.5m for private car

1 Parking space of 5m x 2.5m for private car

Manoeuvring circle

Ingress/Egress 9m



Project 項目名稱:
 Proposed Temporary Vehicle Repair Workshop with Ancillary Office and Storage Use for a Period of 3 Years at Lot 3278 RP in D.D. 104, Mai Po, Yuen Long

Drawing Title 圖紙標題:
 Layout Plan

Drawing No. 圖號:

Remarks 備註:

- Metal Heat Shelter
- Structure
- Private Car

(摘錄自申請人於 15. 1. 2026 呈交的申請書)
 (Extract from Applicant's Submission of 15.1.2026)

參考編號
 REFERENCE No.
 A/YL-MP/405

繪圖
 DRAWING
 A - 1

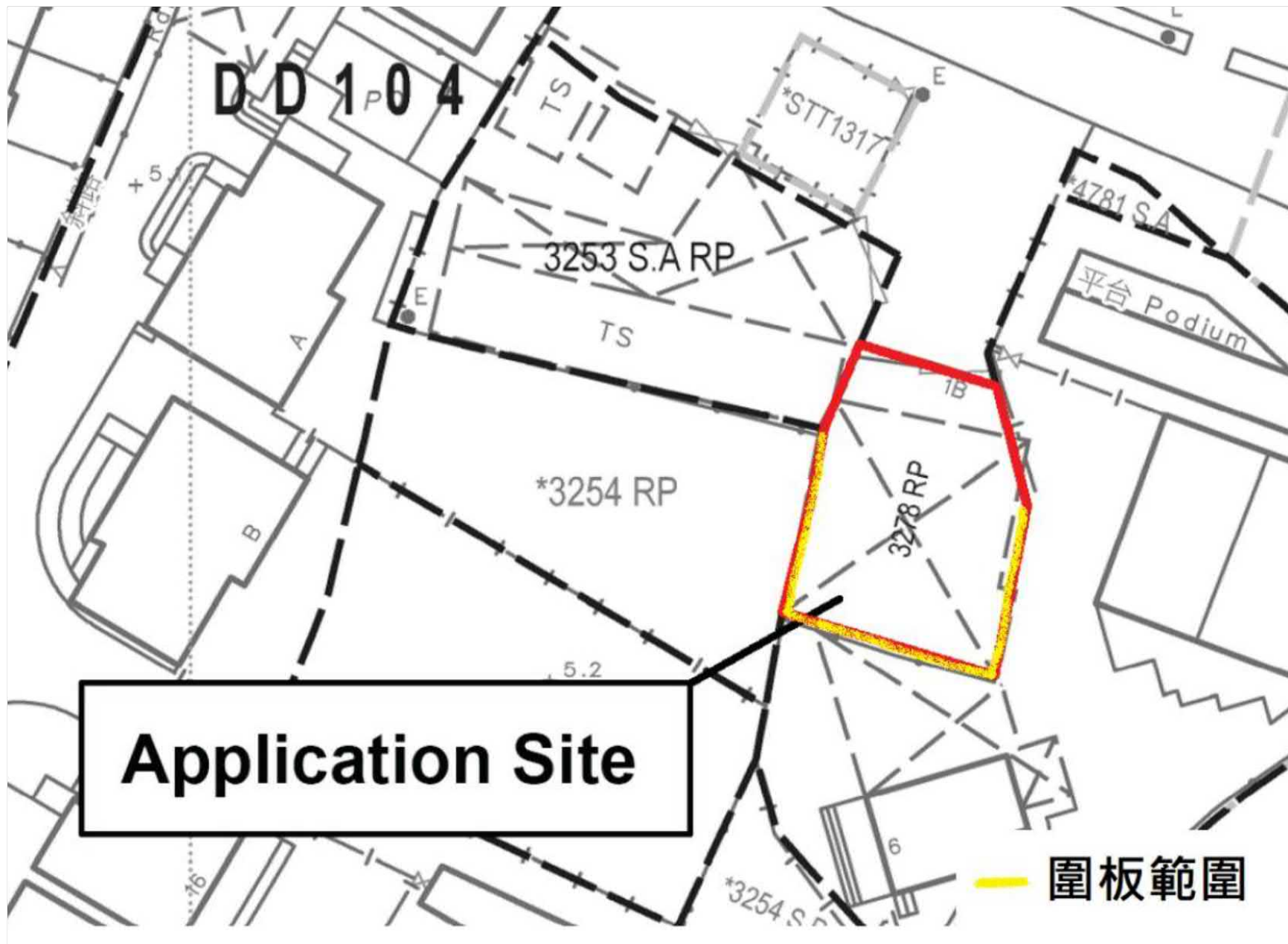

(摘錄自申請人於 15. 1. 2026 呈交的申請書)
 (Extract from Applicant's
 Submission of 15.1.2026)

參考編號 REFERENCE No. A/YL-MP/405	繪圖 DRAWING A - 2
--------------------------------------	------------------------

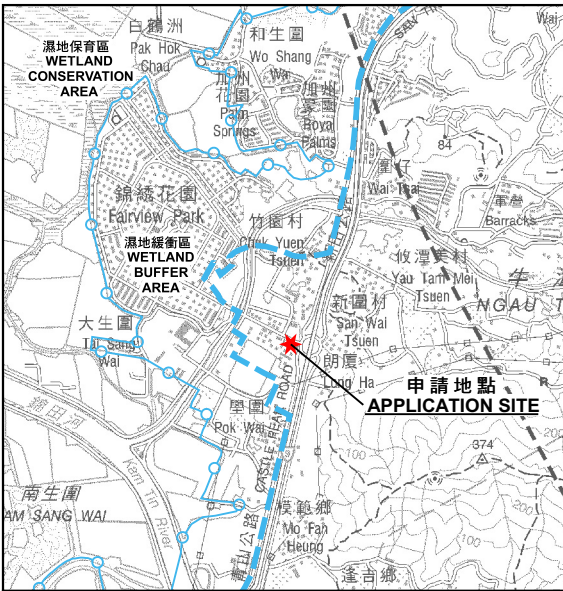
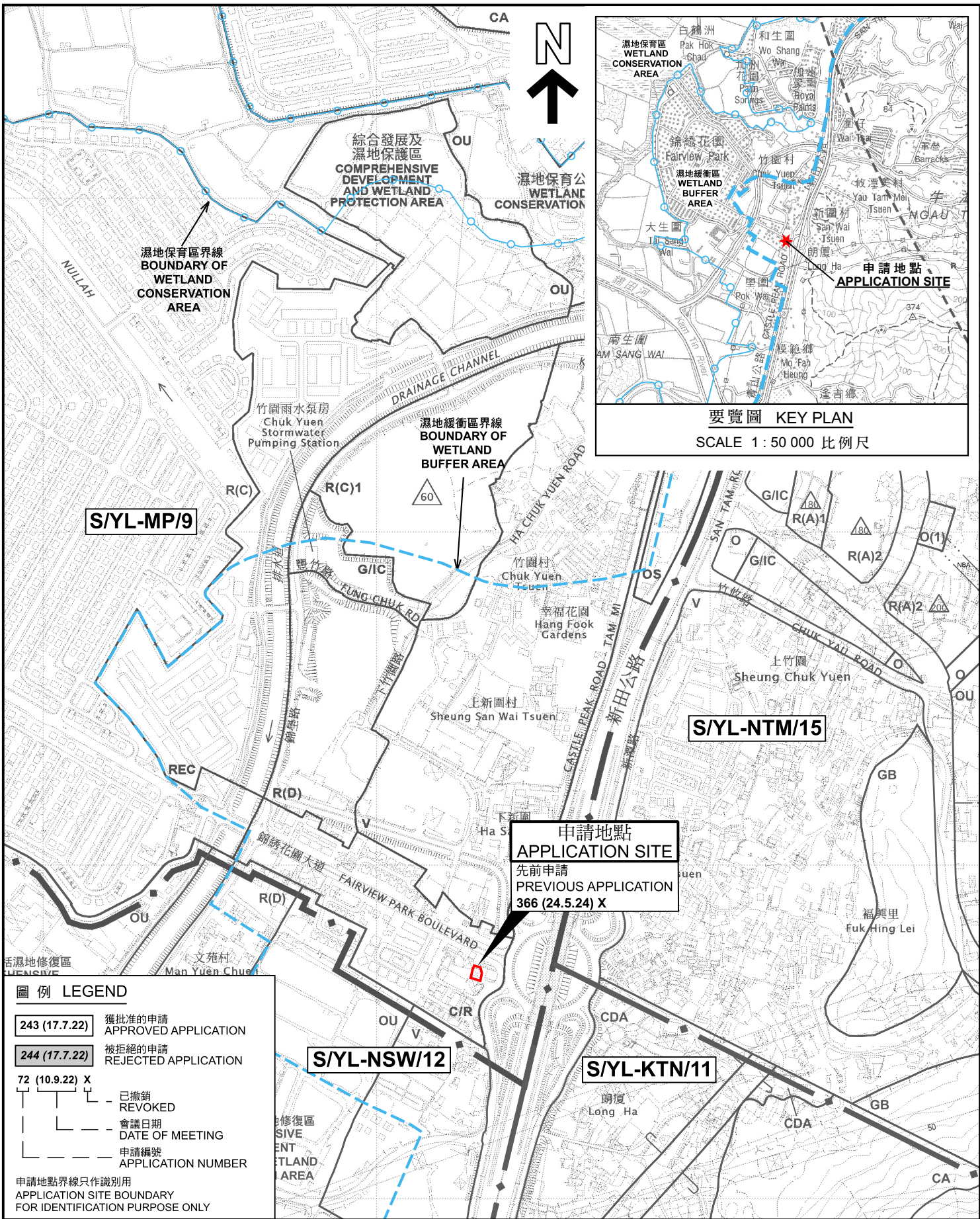

要覽圖 KEY PLAN
SCALE 1 : 50 000 比例尺

圖例 LEGEND

243 (17.7.22)	獲批准的申請 APPROVED APPLICATION
244 (17.7.22)	被拒絕的申請 REJECTED APPLICATION
72 (10.9.22) X	已撤銷 REVOKED
—	會議日期 DATE OF MEETING
—	申請編號 APPLICATION NUMBER

申請地點界線只作識別用
APPLICATION SITE BOUNDARY FOR IDENTIFICATION PURPOSE ONLY

位置圖 LOCATION PLAN

臨時汽車修理工場連附屬辦公室及儲物用途 (為期3年)
元朗米埔丈量約份第104約地段第3278號餘段
TEMPORARY VEHICLE REPAIR WORKSHOP WITH ANCILLARY OFFICE
AND STORAGE USE FOR A PERIOD OF 3 YEARS
LOT 3278 RP IN D.D. 104, MAI PO, YUEN LONG

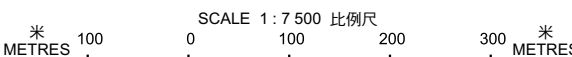

規劃署
Planning Department

參考編號
REFERENCE No.
A/YL-MP/405

圖 PLAN
A-1

本摘要圖於2026年4月9日擬備，
所根據的資料為於2026年3月6日
展示的分區計劃大綱圖編號 S/YL-MP/9
EXTRACT PLAN PREPARED ON 9.4.2026
BASED ON OUTLINE ZONING PLAN No.
S/YL-MP/9 EXHIBITED ON 6.3.2026

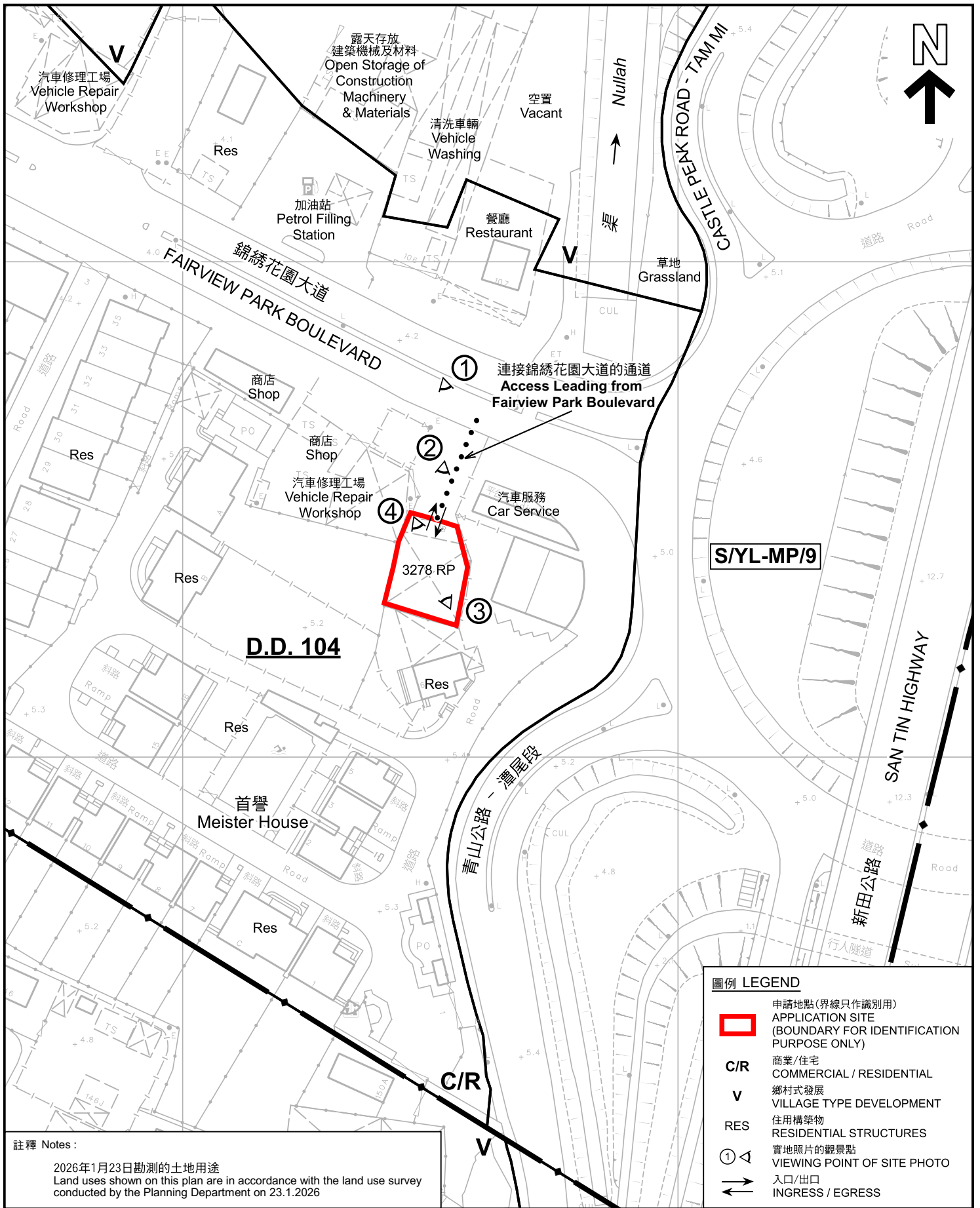

註釋 Notes:
 2026年1月23日勘測的土地用途
 Land uses shown on this plan are in accordance with the land use survey conducted by the Planning Department on 23.1.2026

圖例 LEGEND

- 申請地點(界線只作識別用)
APPLICATION SITE
(BOUNDARY FOR IDENTIFICATION PURPOSE ONLY)
- C/R** 商業/住宅
COMMERCIAL / RESIDENTIAL
- V** 鄉村式發展
VILLAGE TYPE DEVELOPMENT
- RES** 住用構築物
RESIDENTIAL STRUCTURES
- ① ◁ 實地照片的觀景點
VIEWING POINT OF SITE PHOTO
- ↔ 入口/出口
INGRESS / EGRESS

本摘要圖於2026年3月6日擬備，
 所根據的資料為測量圖編號
 2-SE-21B
 EXTRACT PLAN PREPARED ON 6.3.2026
 BASED ON SURVEY SHEET No.
 2-SE-21B

平面圖 SITE PLAN

臨時汽車修理工場連附屬辦公室及儲物用途(為期3年)
 元朗米埔丈量約份第104約地段第3278號餘段
 TEMPORARY VEHICLE REPAIR WORKSHOP WITH ANCILLARY OFFICE
 AND STORAGE USE FOR A PERIOD OF 3 YEARS
 LOT 3278 RP IN D.D. 104, MAI PO, YUEN LONG

SCALE 1 : 1 000 比例尺

米 METRES 20 0 20 40 米 METRES

規劃署
 Planning Department

參考編號
 REFERENCE No.
A/YL-MP/405

圖 PLAN
A-2

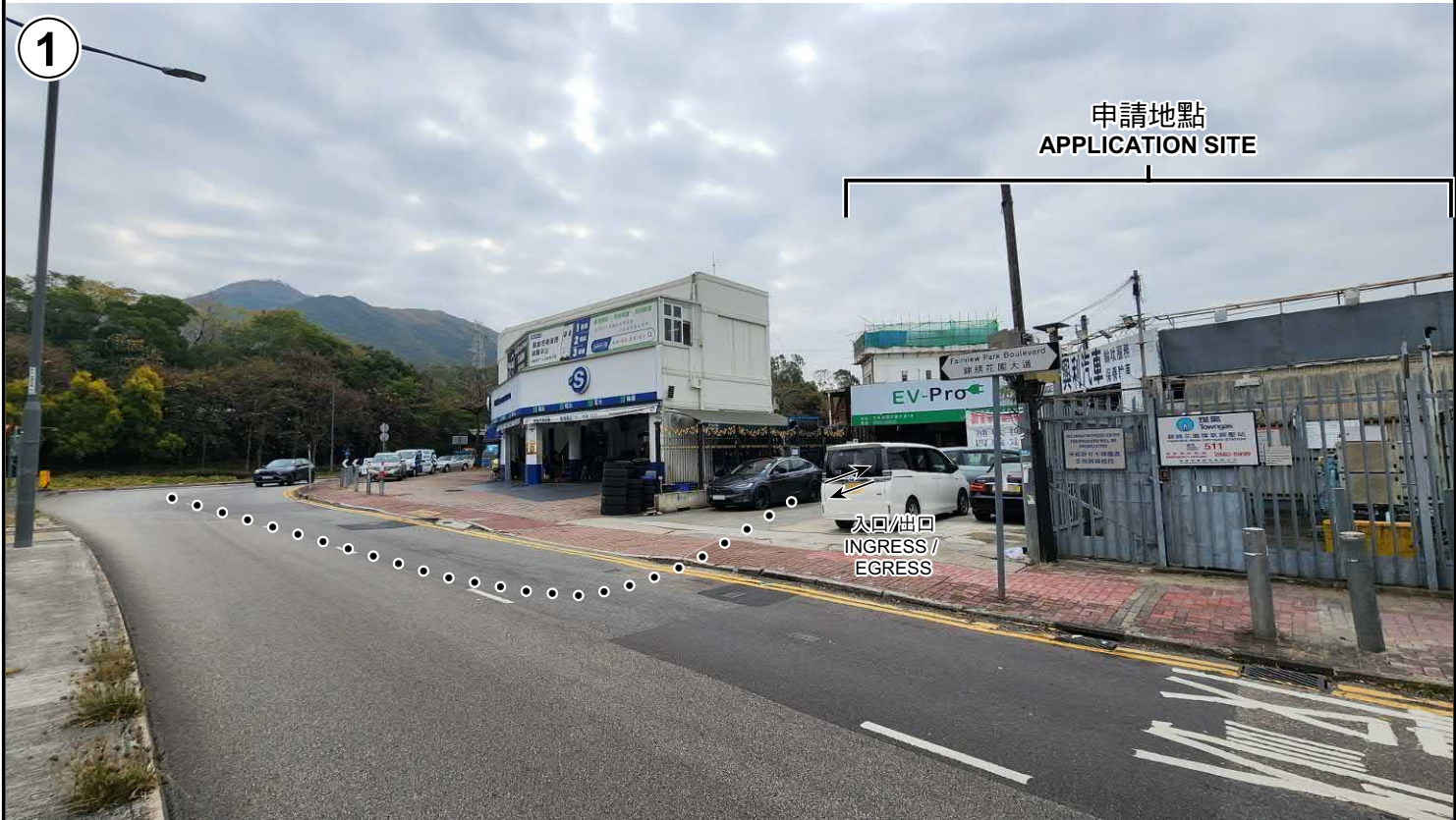

1

申請地點
APPLICATION SITE

入口/出口
INGRESS /
EGRESS



2

申請地點
APPLICATION SITE

申請地點界線只作識別用 APPLICATION SITE BOUNDARY FOR IDENTIFICATION PURPOSE ONLY

實地照片 SITE PHOTOS

本圖於2026年2月6日擬備，所根據的資料為攝於2026年1月23日的實地照片
PLAN PREPARED ON 6.2.2026
BASED ON SITE PHOTOS
TAKEN ON 23.1.2026

臨時汽車修理工場連附屬辦公室及儲物用途（為期3年）
元朗米埔丈量約份第104約地段第3278號餘段
TEMPORARY VEHICLE REPAIR WORKSHOP WITH ANCILLARY OFFICE
AND STORAGE USE FOR A PERIOD OF 3 YEARS
LOT 3278 RP IN D.D. 104, MAI PO, YUEN LONG



規劃署
Planning Department

參考編號
REFERENCE No.
A/YL-MP/405

圖 PLAN
A-4a



申請地點
APPLICATION SITE



申請地點
APPLICATION SITE

申請地點界線只作識別用 APPLICATION SITE BOUNDARY FOR IDENTIFICATION PURPOSE ONLY

實地照片 SITE PHOTOS

本圖於2026年2月6日擬備，所根據的資料為攝於2026年1月23日的實地照片
PLAN PREPARED ON 6.2.2026
BASED ON SITE PHOTOS
TAKEN ON 23.1.2026

臨時汽車修理工場連附屬辦公室及儲物用途（為期3年）
元朗米埔丈量約份第104約地段第3278號餘段
TEMPORARY VEHICLE REPAIR WORKSHOP WITH ANCILLARY OFFICE
AND STORAGE USE FOR A PERIOD OF 3 YEARS
LOT 3278 RP IN D.D. 104, MAI PO, YUEN LONG



規劃署
Planning Department

參考編號
REFERENCE No.
A/YL-MP/405

圖 PLAN
A-4b