

地段索引圖 LOT INDEX PLAN

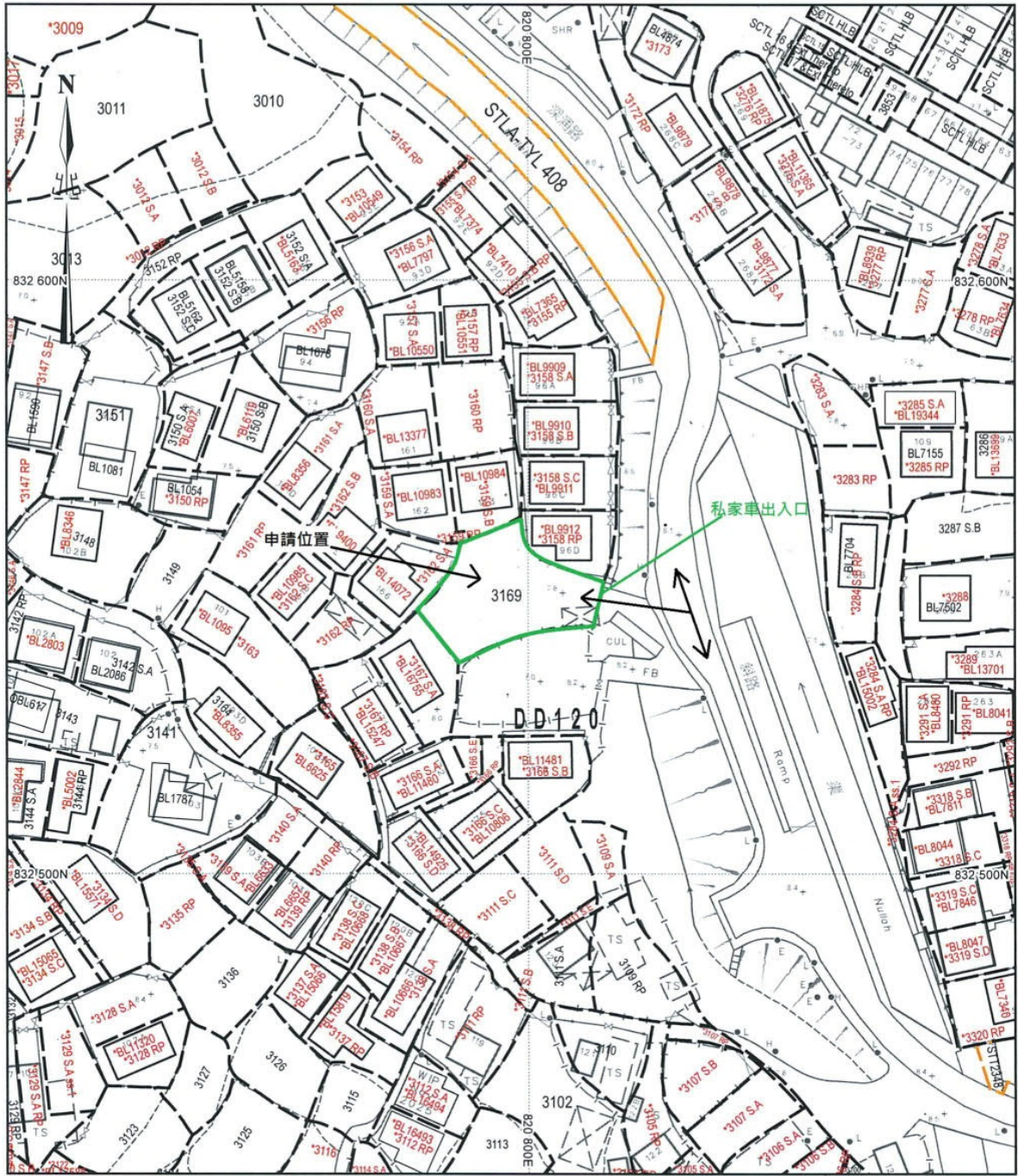

地政總署測繪處 Survey and Mapping Office, Lands Department

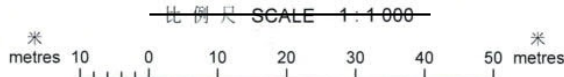

Locality : _____
 Lot Index Plan No. : LIP1647341P
 District Survey Office : Lands Information Center
 Date : 12-Jan-2026
 Reference No. : 6-NW-14D

香港特別行政區政府 — 版權所有
 © Copyright reserved - Hong Kong SAR Government
 SMO-P01 20260112100645 10

摘要說明：本地段索引圖在其背景的地形圖上標示了各種永久和短期持有的土地的圖像界線。這些土地包括私人地段、政府撥地、短期租約批地，以及其他作核准用途的土地。請注意：(1)本索引圖上的資料會被不時更新而不作事先通知；(2)索引圖的更新或會延後於有關資料的實際變更；以及(3)本索引圖中顯示的界線僅供識別之用，資料是否準確可靠，應徵詢專業土地測量師的意見。
免責說明：如因使用本地段索引圖，或因所依據的本索引圖資料出錯、遺漏、過時或有誤差而引致任何損失或損害，政府概不承擔任何法律責任。

Explanatory notes : This plan shows the graphical boundaries of different kinds of permanent and temporary land holdings with the topographic map in the backdrop. The land holdings as shown may include private lots, government land allocations, short term tenancies and other permitted uses of land. It must be noted that: (1) the information shown on this plan is subject to update without prior notification; (2) there may be time lag between an update and the related changes taken place; and (3) the graphical boundaries as shown are for identification purpose only and interpretation of their accuracy and reliability requires the advice from professional land surveyor.
Disclaimer : The Government shall not be responsible for any loss or damage howsoever arising from the use of this plan or in reliance upon its correctness, completeness, timeliness or accuracy.

(摘錄自申請人於 9. 3. 2026 呈交的申請書)
 (Extract from Applicant's
 Submission of 9.3.2026)

參考編號
 REFERENCE No.
 A/YL-TT/771

繪圖 DRAWING
 A-1

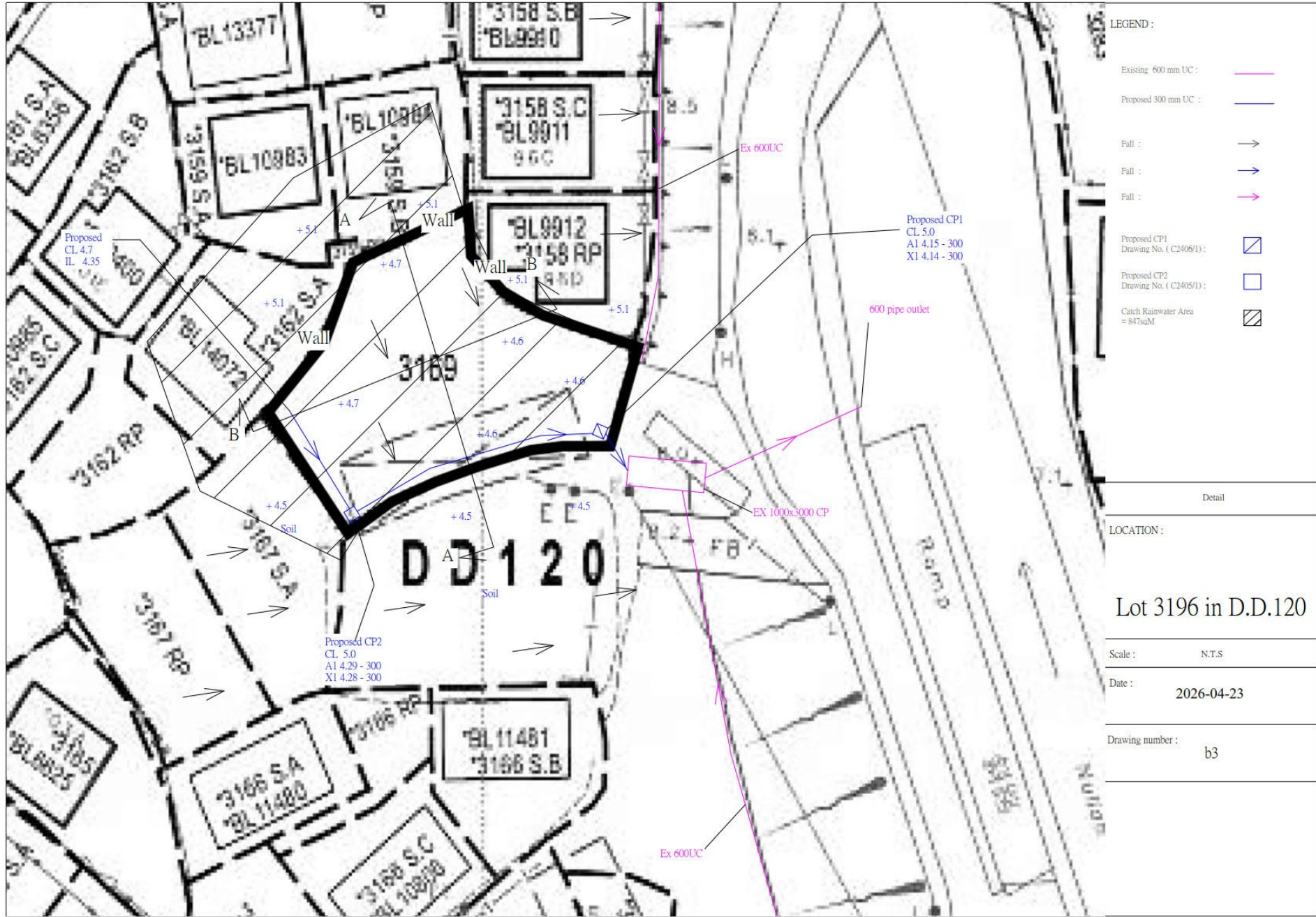

(摘錄自申請人於 24. 4. 2026 呈交的進一步資料)
 (Extract from Applicant's Further
 Information Submitted on 24.4.2026)

參考編號 REFERENCE No. A/YL-TT/771	繪圖 DRAWING A-3
--------------------------------------	-------------------

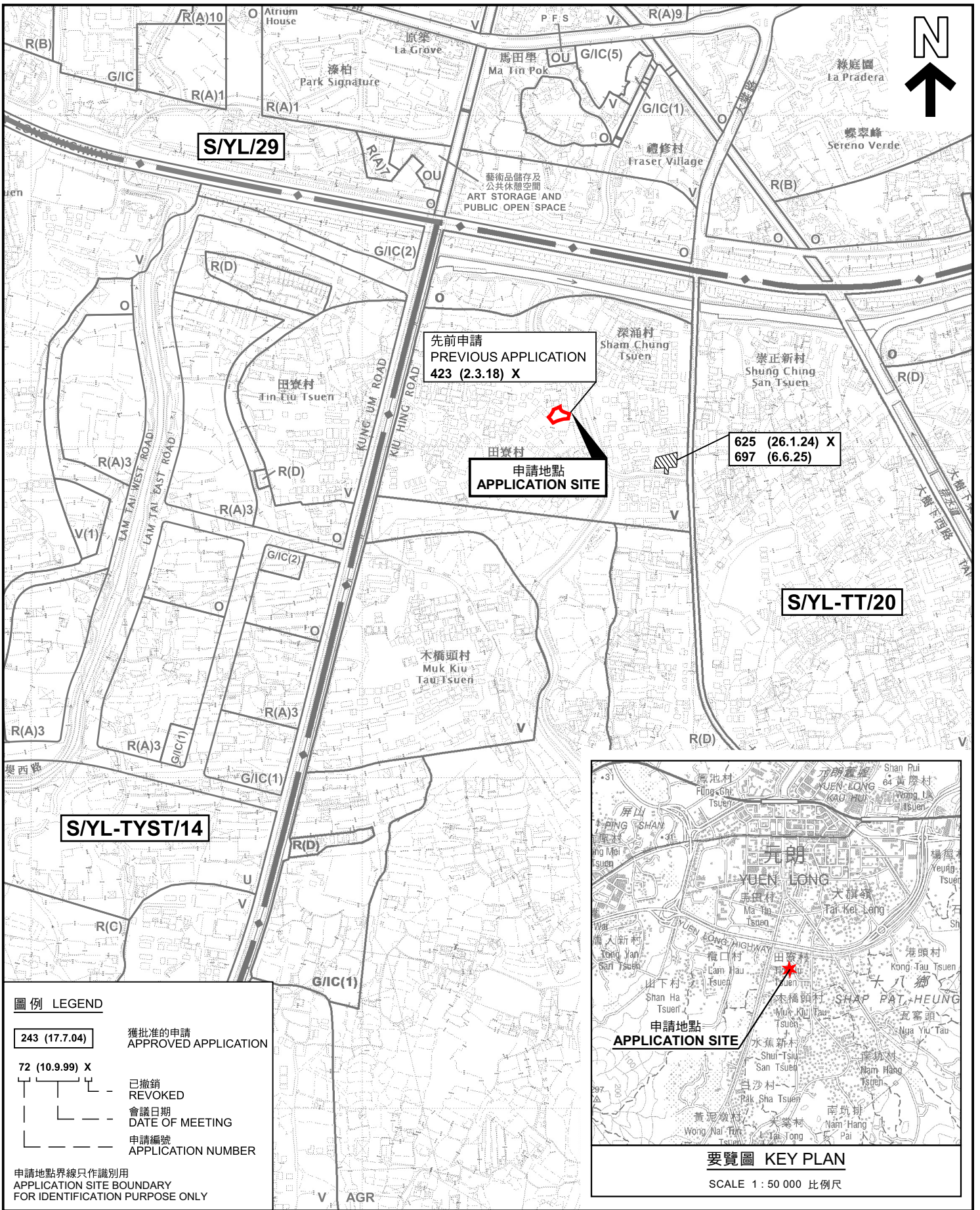

圖例 LEGEND

243 (17.7.04) 獲批准的申請
APPROVED APPLICATION

72 (10.9.99) X 已撤銷
REVOKED

會議日期
DATE OF MEETING

申請編號
APPLICATION NUMBER

申請地點界線只作識別用
APPLICATION SITE BOUNDARY
FOR IDENTIFICATION PURPOSE ONLY

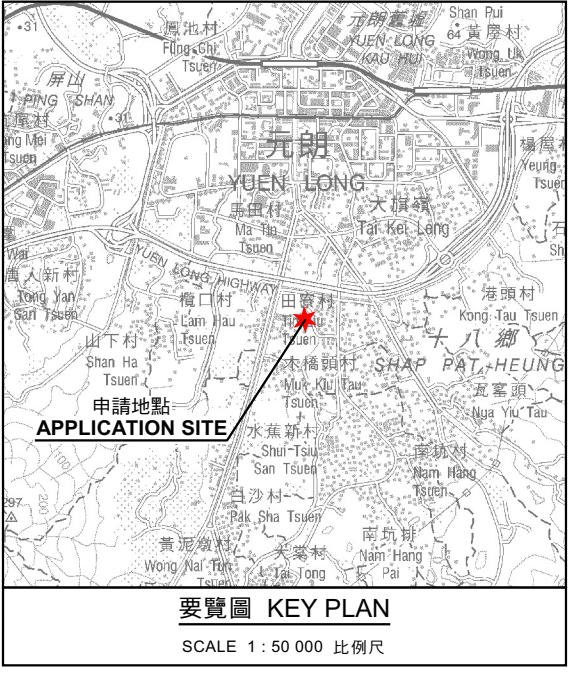

本摘要圖於2026年4月10日擬備，
所根據的資料為於2023年12月5日
核准的分區計劃大綱圖編號 S/YL-TT/20
EXTRACT PLAN PREPARED ON 10.4.2026
BASED ON OUTLINE ZONING PLAN No.
S/YL-TT/20 APPROVED ON 5.12.2023

位置圖 LOCATION PLAN

臨時私人停車場(只限私家車)(為期3年)
元朗深涌路丈量約份第120約地段第3169號
TEMPORARY PRIVATE VEHICLE PARK (PRIVATE CARS ONLY)
FOR A PERIOD OF 3 YEARS
LOT 3169 IN D.D. 120, SHAM CHUNG ROAD, YUEN LONG

SCALE 1 : 7 500 比例尺

米 100 0 100 200 300 米
METRES

 **規劃署**
Planning Department

參考編號
REFERENCE No.
A/YL-TT/771

圖 PLAN
A-1

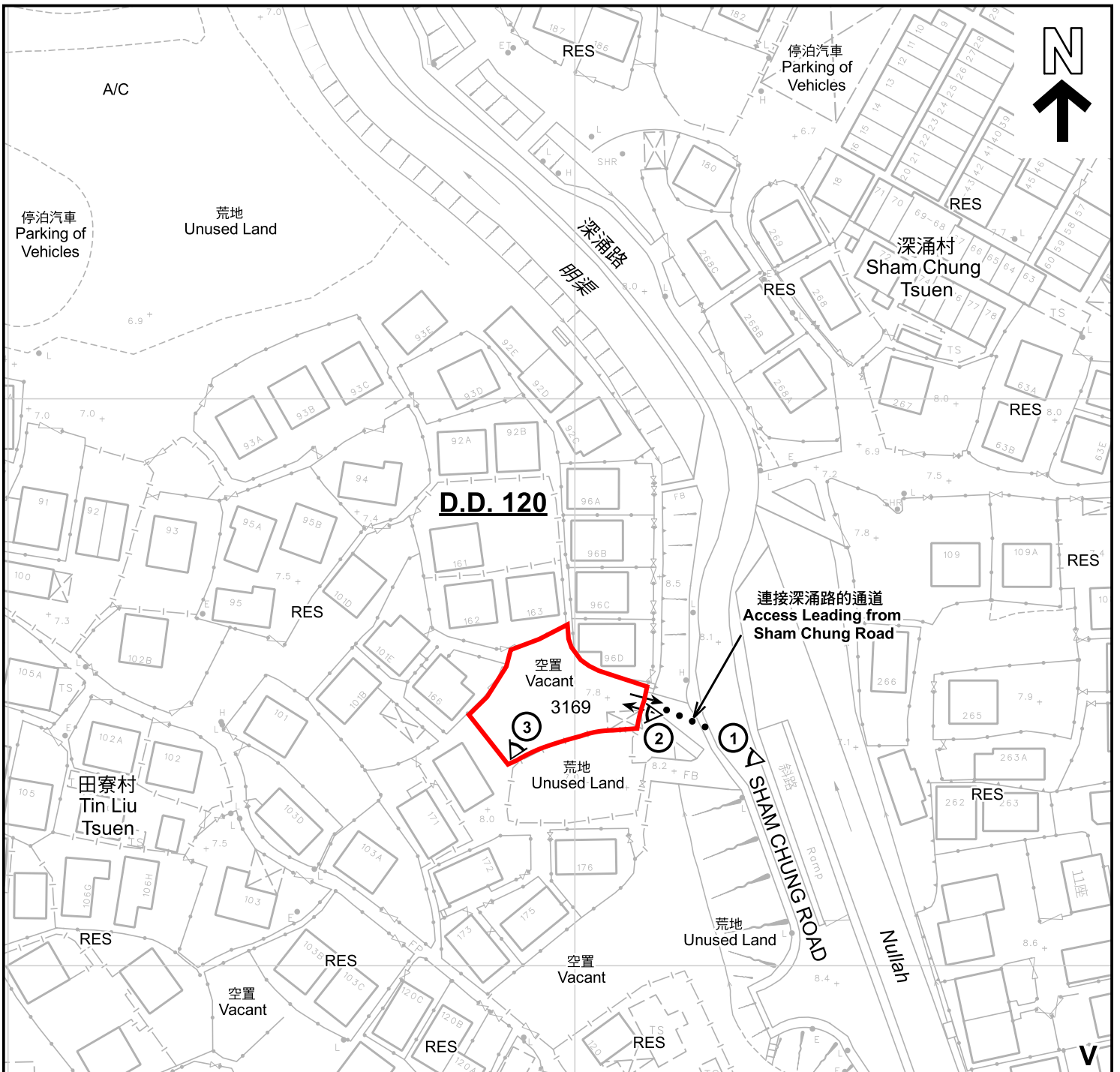

圖例 LEGEND	
	申請地點 (界線只作識別用) APPLICATION SITE (BOUNDARY FOR IDENTIFICATION PURPOSE ONLY)
	鄉村式發展 VILLAGE TYPE DEVELOPMENT
	住用構築物 RESIDENTIAL STRUCTURES
	休耕農地 FALLOW AGRICULTURAL LAND
	常耕農地 CULTIVATED AGRICULTURAL LAND
	實地照片的觀景點 VIEWING POINT OF SITE PHOTO
	入口/出口 INGRESS / EGRESS

註釋 Notes :

2026年3月17日勘測的土地用途
Land uses shown on this plan are in accordance with the land use survey conducted by the Planning Department on 17.3.2026

平面圖 SITE PLAN

臨時私人停車場(只限私家車)(為期3年)
元朗深涌路丈量約份第120約地段第3169號
TEMPORARY PRIVATE VEHICLE PARK (PRIVATE CARS ONLY)
FOR A PERIOD OF 3 YEARS
LOT 3169 IN D.D. 120, SHAM CHUNG ROAD, YUEN LONG

本摘要圖於2026年4月14日擬備，所根據的資料為測量圖編號 6-NW-14D
EXTRACT PLAN PREPARED ON 14.4.2026
BASED ON SURVEY SHEET No. 6-NW-14D



規劃署
Planning Department

參考編號
REFERENCE No.
A/YL-TT/771

圖 PLAN
A-2

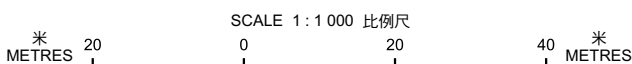

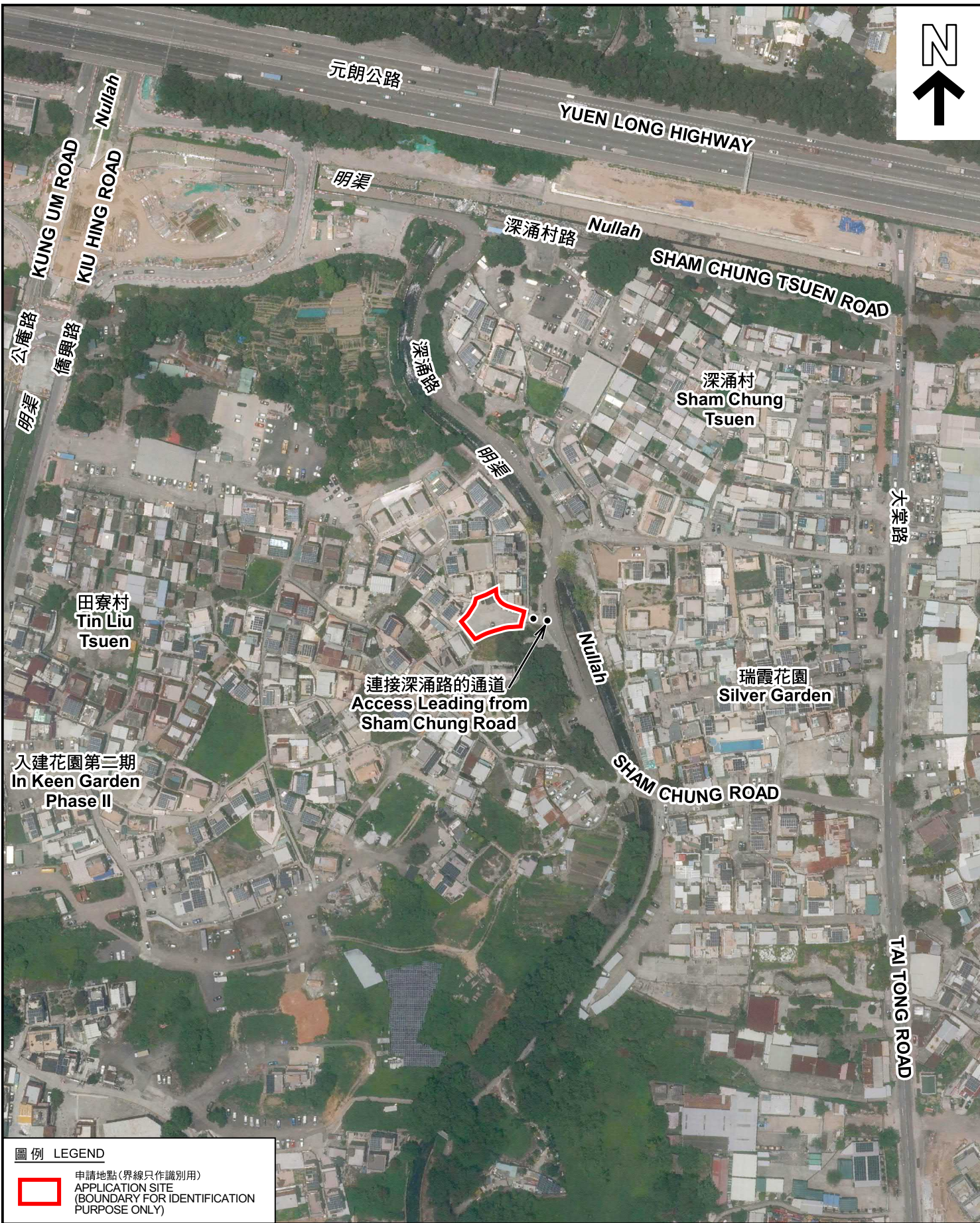

圖例 LEGEND



申請地點 (界線只作識別用)
APPLICATION SITE
(BOUNDARY FOR IDENTIFICATION
PURPOSE ONLY)

本摘要圖於2026年3月31日擬備，所根據的資料為地政總署於2025年6月9日拍得的航攝照片編號 E257659C
EXTRACT PLAN PREPARED ON 31.3.2026
BASED ON AERIAL PHOTO No.
E257659C TAKEN ON 9.6.2025
BY LANDS DEPARTMENT

航攝照片 AERIAL PHOTO

臨時私人停車場 (只限私家車) (為期3年)
元朗深涌路丈量約份第120約地段第3169號
TEMPORARY PRIVATE VEHICLE PARK (PRIVATE CARS ONLY)
FOR A PERIOD OF 3 YEARS
LOT 3169 IN D.D. 120, SHAM CHUNG ROAD, YUEN LONG



規畫署
Planning Department

參考編號
REFERENCE No.
A/YL-TT/771

圖 PLAN
A-3



實地照片 SITE PHOTOS

本圖於2026年4月14日擬備，所根據的資料為攝於2026年3月17日的實地照片
 PLAN PREPARED ON 14.4.2026
 BASED ON SITE PHOTOS
 TAKEN ON 17.3.2026

臨時私人停車場(只限私家車)(為期3年)
 元朗深涌路丈量約份第120約地段第3169號
 TEMPORARY PRIVATE VEHICLE PARK (PRIVATE CARS ONLY)
 FOR A PERIOD OF 3 YEARS
 LOT 3169 IN D.D. 120, SHAM CHUNG ROAD, YUEN LONG



規劃署
 Planning Department

參考編號
 REFERENCE No.
 A/YL-TT/771

圖 PLAN
 A-4